

*James W. Lindsay*  
 DISTRICT 11 RIGHT OF WAY ENGINEER  
 DATE: / /



# CITY OF CHULA VISTA

NOTE:  
 STATE'S RIGHTS ARE NOT EXTINGUISHED UNTIL RECORDATION OF RELATED CTC RESOLUTION.

CALIFORNIA TRANSPORTATION COMMISSION  
 RESOLUTION DATE: - -  
 CTC NO.:

CTC RESOLUTION RECORDING DATA  
 REC. DATE: - -  
 FILE NO.:

STATE HIGHWAY MAP RECORDING DATA  
 BOOK \_\_\_\_\_ PAGES \_\_\_\_\_

FILE NO.:  
 FILE AT THE REQUEST OF THE CALIFORNIA STATE TRANSPORTATION AGENCY, DEPARTMENT OF TRANSPORTATION, DISTRICT 11.

THIS \_\_\_ DAY OF \_\_\_\_\_ 20 \_\_, AT \_\_\_ : \_\_\_ M

COUNTY RECORDER FEE:

ERNEST J. DRONENBURG, JR., COUNTY RECORDER

BY: \_\_\_\_\_

DEPUTY COUNTY RECORDER

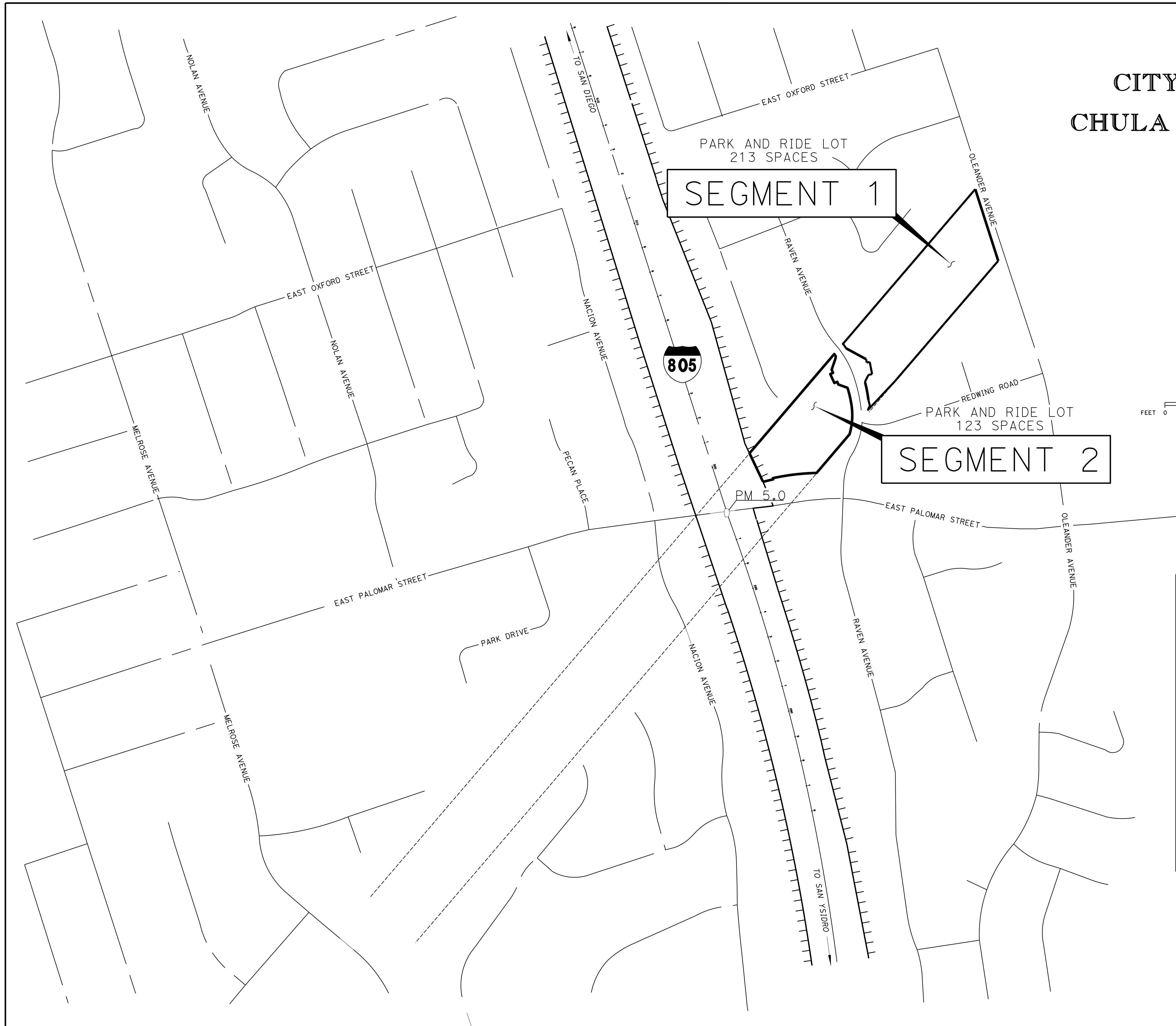
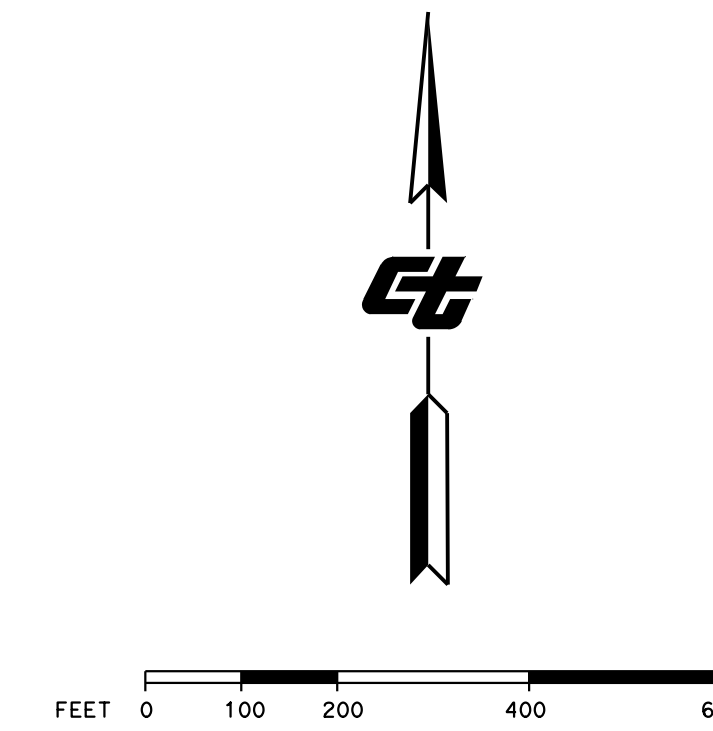

LEGEND & NOTES	
	AREA TO BE RELINQUISHED
	ACCESS RELINQUISHED
	ACCESS DENIED
	ACCESS OPENING
P. N. : 1100020051	
E. A. : 11-2T1824	

STATE OF CALIFORNIA DEPARTMENT OF TRANSPORTATION DISTRICT 11			
<b>RELINQUISHMENT MAP</b>			
Relinquishment No. <b>R34612</b>			
RIGHT OF WAY MAP NO.		<b>45028.2</b>	
COUNTY	ROUTE	POST MILE	SCALE
SD	805	5.0 - 5.5	1" = 200'
			SHEET 1 OF 3

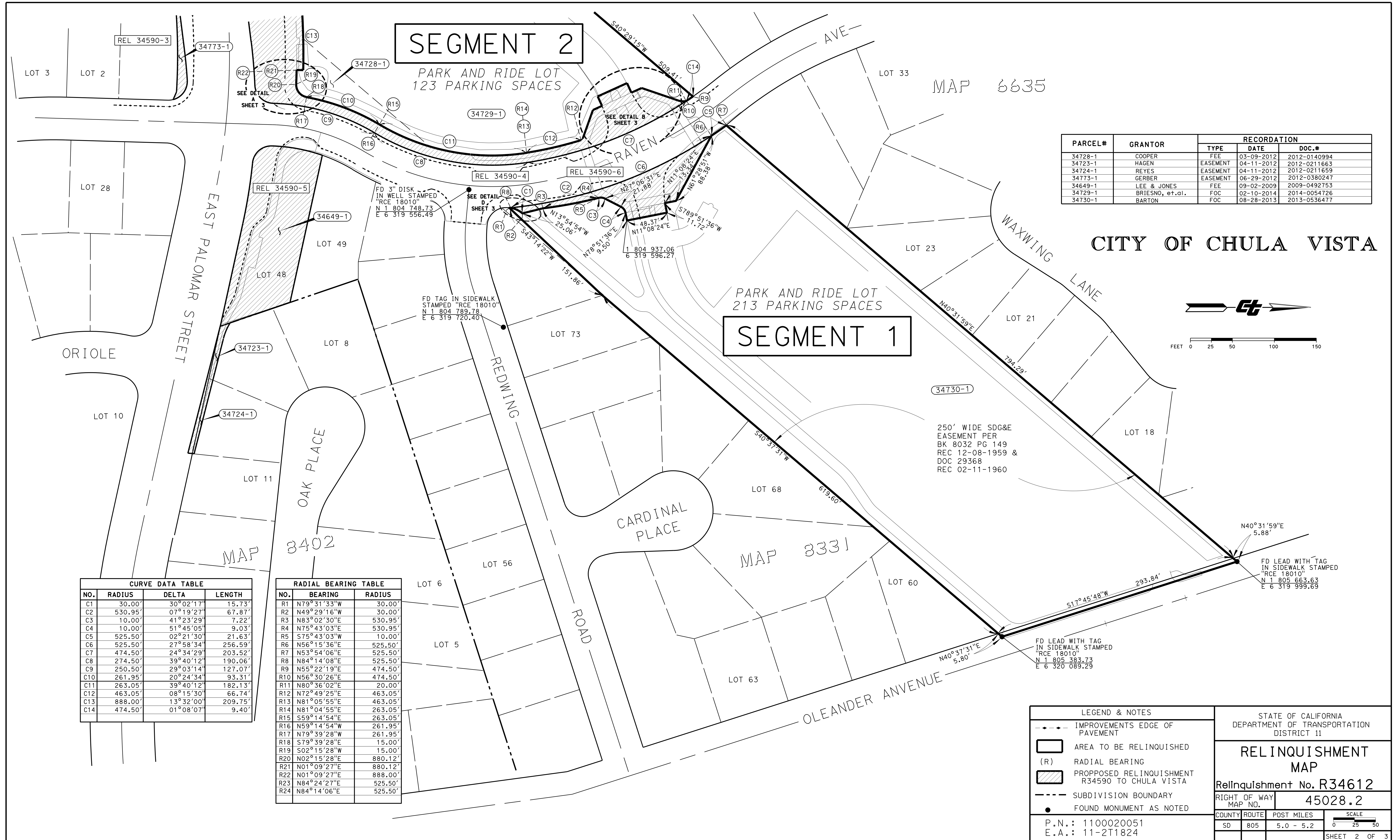

PARCEL#	GRANTOR	RECORDATION		
		TYPE	DATE	DOC.#
34728-1	COOPER	FEE	03-09-2012	2012-0140994
34723-1	HAGEN	EASEMENT	04-11-2012	2012-0211663
34724-1	REYES	EASEMENT	04-11-2012	2012-0211659
34773-1	GERBER	EASEMENT	06-29-2012	2012-0380247
34649-1	LEE & JONES	FEE	09-02-2009	2009-0492753
34729-1	BRIESNO, et.al.	FOC	02-10-2014	2014-0054726
34730-1	BARTON	FOC	08-28-2013	2013-0536477

CITY OF CHULA VISTA

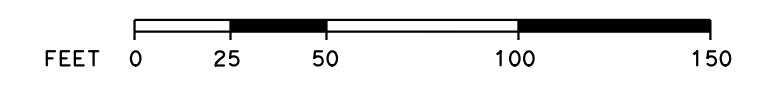

NO.	RADIUS	DELTA	LENGTH
C1	30.00'	30°02'17"	15.73'
C2	530.95'	07°19'27"	67.87'
C3	10.00'	41°23'29"	7.22'
C4	10.00'	51°45'05"	9.03'
C5	525.50'	02°21'30"	21.63'
C6	525.50'	27°58'34"	256.59'
C7	474.50'	24°34'29"	203.52'
C8	274.50'	39°40'12"	190.06'
C9	250.50'	29°03'14"	127.07'
C10	261.95'	20°24'34"	93.31'
C11	263.05'	39°40'12"	182.13'
C12	463.05'	08°15'30"	66.74'
C13	888.00'	13°32'00"	209.75'
C14	474.50'	01°08'07"	9.40'

NO.	BEARING	RADIUS
R1	N79°31'33"W	30.00'
R2	N49°29'16"W	30.00'
R3	N83°02'30"E	530.95'
R4	N75°43'03"E	530.95'
R5	S75°43'03"W	10.00'
R6	N56°15'36"E	525.50'
R7	N53°54'06"E	525.50'
R8	N84°14'08"E	525.50'
R9	N55°22'19"E	474.50'
R10	N56°30'26"E	474.50'
R11	N80°36'02"E	20.00'
R12	N72°49'25"E	463.05'
R13	N81°05'55"E	463.05'
R14	N81°04'55"E	263.05'
R15	S59°14'54"E	263.05'
R16	N59°14'54"W	261.95'
R17	N79°39'28"W	261.95'
R18	S79°39'28"E	15.00'
R19	S02°15'28"W	15.00'
R20	N02°15'28"E	880.12'
R21	N01°09'27"E	880.12'
R22	N01°09'27"E	888.00'
R23	N84°24'27"E	525.50'
R24	N84°14'06"E	525.50'

LEGEND & NOTES	
	IMPROVEMENTS EDGE OF PAVEMENT
	AREA TO BE RELINQUISHED
	(R) RADIAL BEARING
	PROPOSED RELINQUISHMENT R34590 TO CHULA VISTA
	SUBDIVISION BOUNDARY
	FOUND MONUMENT AS NOTED

STATE OF CALIFORNIA DEPARTMENT OF TRANSPORTATION DISTRICT 11	
<b>RELINQUISHMENT MAP</b>	
Relinquishment No. R34612	
RIGHT OF WAY MAP NO.	45028.2
COUNTY	ROUTE
SD	805
POST MILES	5.0 - 5.2
SCALE	
SHEET 2 OF 3	

P.N.: 1100020051  
E.A.: 11-2T1824

CITY OF  
CHULA VISTA

SEGMENT 1

SEGMENT 2

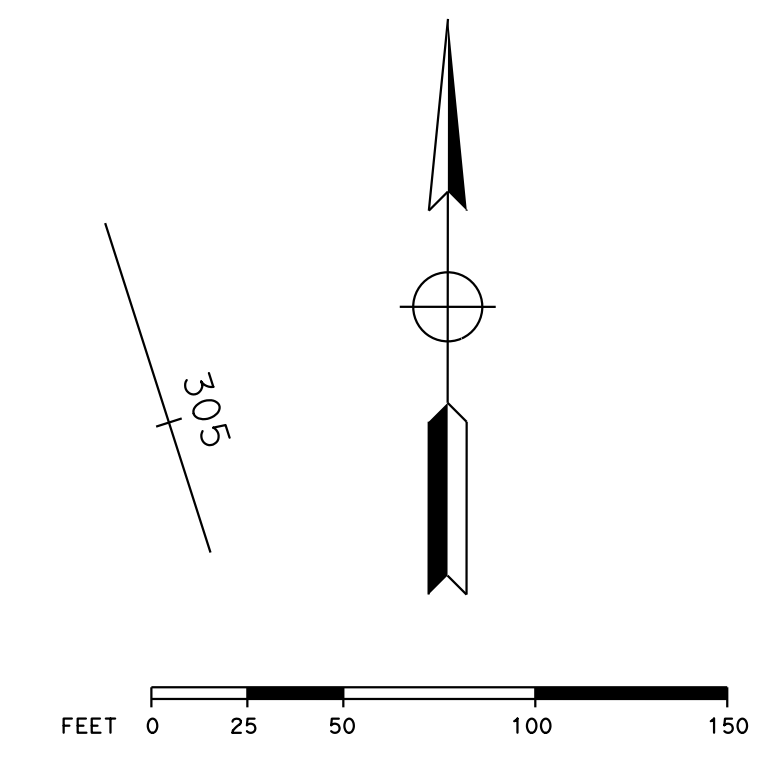

MS 710

DETAIL A

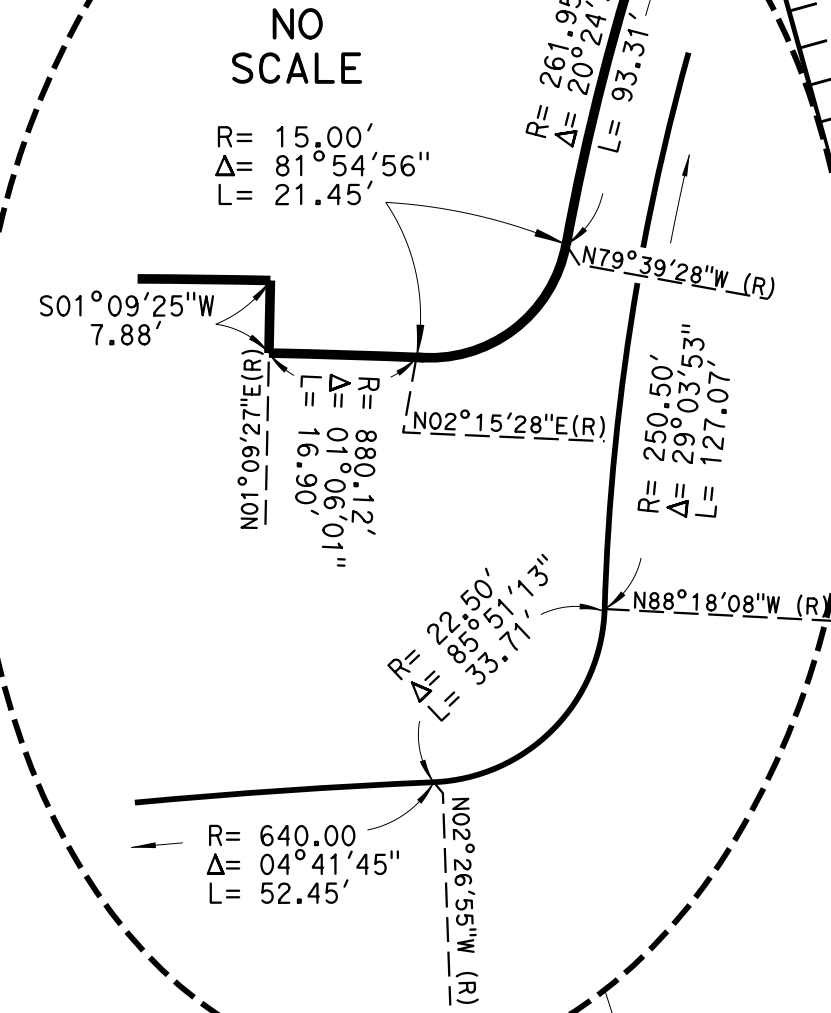

DETAIL B

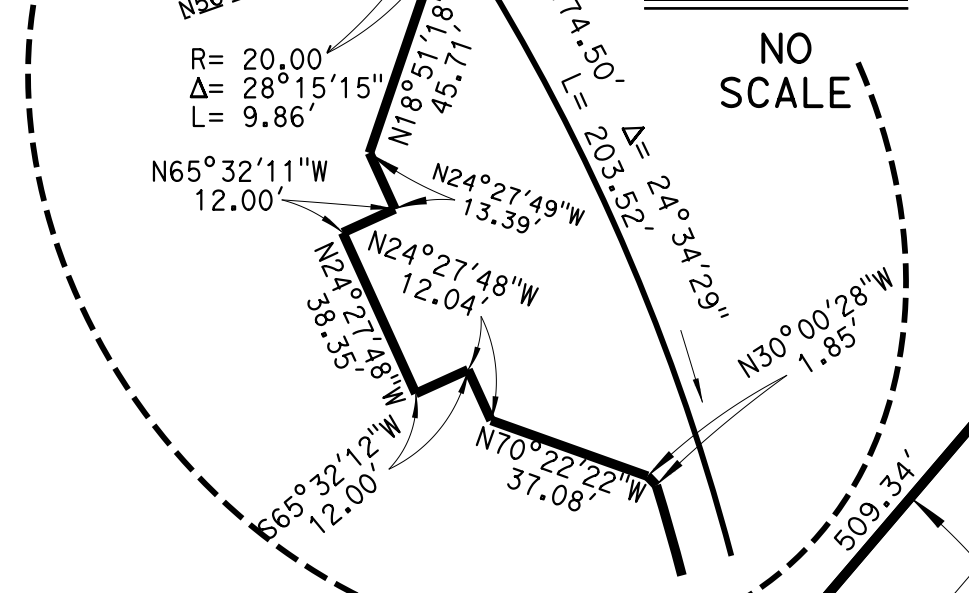

DETAIL D

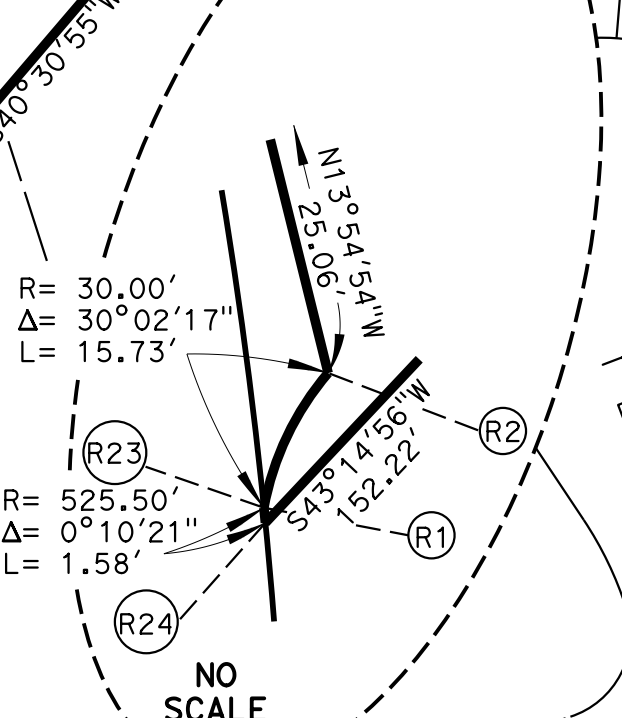

DETAIL E

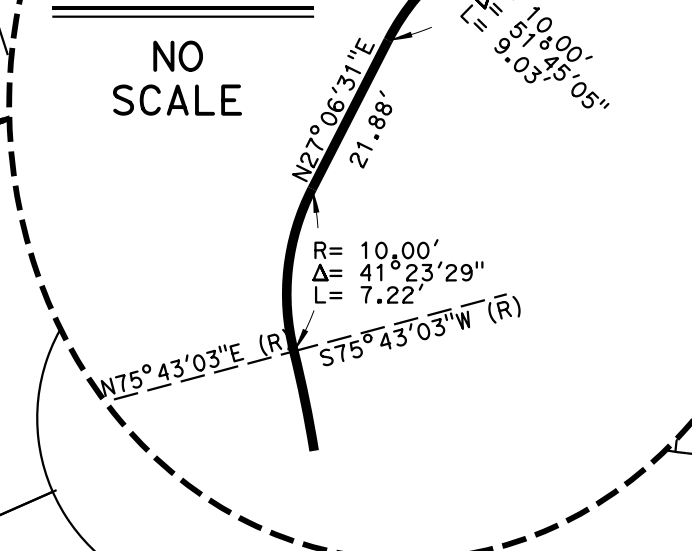

DETAIL C

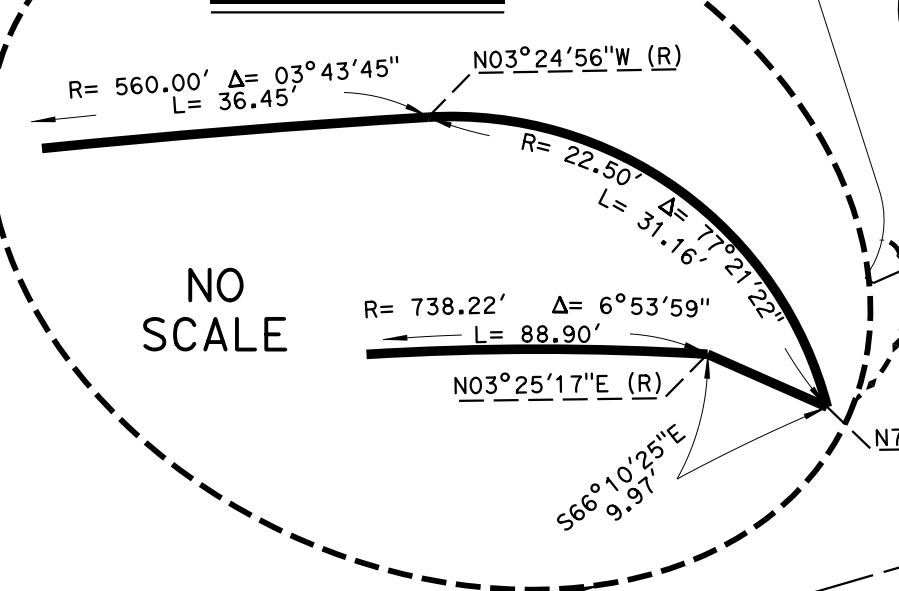

805

PM 5.06

REF. 34773-1

REF. 34728-1

REF. 34649-1

REF. 34723-1

REF. 34724-1

PARK AND RIDE LOT  
213 PARKING SPACES

PARK AND RIDE LOT  
123 PARKING SPACES

250' WIDE SDG&E  
EASEMENT PER  
BK 8032 PG 149  
REC 12-08-1959 &  
DOC 29368  
REC 02-11-1960

LEGEND & NOTES	
	IMPROVEMENTS EDGE OF PAVEMENT
	AREA TO BE RELINQUISHED
	(R) RADIAL BEARING
	PROPOSED RELINQUISHMENT R34590 TO CHULA VISTA
	SUBDIVISION BOUNDARY
	FOUND MONUMENT AS NOTED

STATE OF CALIFORNIA DEPARTMENT OF TRANSPORTATION DISTRICT 11			
<b>RELINQUISHMENT MAP</b>			
Relinquishment No. R34612			
RIGHT OF WAY MAP NO.	45028.2		
COUNTY	ROUTE	POST MILES	SCALE
SD	805	5.0 - 5.2	0 25 50
P.N.: 1100020051 E.A.: 11-2T1824			SHEET 3 OF 3

