



**City of Chula Vista**

**Open Space Maintenance Districts  
Annual Report**

**Fiscal Year 2014/15**

**June 10, 2014**



#### **CITY COUNCIL**

Cheryl Cox, Mayor

Rudy Ramirez, Councilmember

Patricia Aguilar, Councilmember

Pamela Bensoussan, Councilmember

Mary Salas, Councilmember

#### **CITY STAFF**

Jim Sandoval, City Manager

Gary Halbert, Assistant City Manager

Kelley Bacon, Assistant City Manager

Richard A. Hopkins, Public Works Director

#### **NBS**

Greg Davidson, Client Services Director

Stephanie Parson, Project Manager

Brian Brown, Senior Consultant

# **TABLE OF CONTENTS**

---

1.	EXECUTIVE SUMMARY .....	1-1
2.	INTRODUCTION .....	2-1
3.	OSD NO. 1 – EL RANCHO DEL REY UNITS 1 – 4 .....	3-1
4.	OSD NO. 2 – LARK HAVEN .....	4-1
5.	OSD NO. 3 – RANCHO ROBINHOOD UNITS 1 & 2.....	5-1
6.	OSD NO. 4 – BONITA RIDGE.....	6-1
7.	OSD NO. 5 – SOUTHBAY VILLAS .....	7-1
8.	OSD NO. 6 – HILLTOP VISTA.....	8-1
9.	OSD NO. 7 – ZENITH UNITS 2, 3 & 4.....	9-1
10.	OSD NO. 8 – RANCHO ROBINHOOD UNIT 3 .....	10-1
11.	OSD NO. 9 – EL RANCHO DEL REY .....	11-1
12.	OSD NO. 10 – EL RANCHO DEL REY 6 & CASA DEL REY.....	12-1
13.	OSD NO. 11 – HIDDEN VISTA VILLAGE .....	13-1
14.	OSD NO. 14 – BONITA LONG CANYON .....	14-1
15.	OSD NO. 15 – BONITA HACIENDAS.....	15-1
16.	OSD NO. 17 – BEL AIR RIDGE .....	16-1
17.	OSD NO. 18 – RANCHO DEL SUR .....	17-1
18.	OSD NO. 20 – RANCHO DEL REY, ZONES 1 – 9 .....	18-1
19.	OSD NO. 23 – OTAY RIO BUSINESS PARK .....	19-1
20.	OSD NO. 24 – CANYON VIEW HOMES .....	20-1
21.	OSD NO. 26 – PARK BONITA .....	21-1
22.	OSD NO. 31 – TELEGRAPH CANYON ESTATES.....	22-1
23.	OSD NO. 33 – BROADWAY BUSINESS HOME VILLAGE.....	23-1
24.	EASTLAKE MAINTENANCE DISTRICT NO. 1, ZONE A-E .....	24-1

25. BAY BOULEVARD MAINTENANCE DISTRICT..... 25-1

26. TOWN CENTRE MAINTENANCE DISTRICT ..... 26-1

27. BOUNDARY MAPS..... 27-1

28. DEFINITIONS OF BUDGETED ITEMS ..... 28-1

29. DISTRICT COST SUMMARY ..... 29-1

30. ASSESSMENT ROLLS ..... 30-1

# 1. EXECUTIVE SUMMARY

**WHEREAS**, the City Council of the City of Chula Vista (“City Council”), pursuant to State of California Law, Part 2 of Division 15 of the Streets and Highways Code, the Landscaping and Lighting Act of 1972 (1972 Act), and City of Chula Vista Municipal Code (collectively referred to hereafter as the “Acts”), previously formed each Open Space District (“OSD”) referenced herein;

**WHEREAS**, the City Council directed staff to prepare and file a report for Fiscal Year 2014/15 presenting, for each OSD, the plans and specifications for the improvements, an estimate of the costs of the improvements, an assessment diagram and an assessment of the estimated costs to maintain, operate and service the improvements;

**WHEREAS**, the assessments for Fiscal Year 2014/15 have been levied in accordance with the assessment methodology as confirmed by the City Council upon the formation of each OSD and are proportional to the special benefit received by each parcel. The amount assessed to each parcel is equal to or less than the maximum assessment approved at the time of formation plus any allowable increases as described herein;

**NOW THEREFORE**, the following Fiscal Year 2014/15 assessments are made to finance the costs to maintain, operate and service the improvements within each OSD:

Open Space District	Name	Collectible per Unit	Maximum Assessment per Unit
1	El Rancho del Rey Units 1 – 4	\$123.56	\$123.56
2	Lark Haven	57.32	57.32
3	Rancho Robinhood Units 1 & 2	392.45	392.45
4	Bonita Ridge	414.50	414.50
5	Southbay Villas	404.21	404.21
6	Hilltop Vista	199.90	199.90
7	Zenith Units 2, 3 & 4	98.00	139.63
8	Rancho Robinhood Unit 3	637.92	637.92
9	El Rancho del Rey	180.79	180.79
10	El Rancho del Rey 6, Casa del Rey	122.00	122.00
11	Hidden Vista Village	123.47	123.47
14	Bonita Long Canyon	396.86	396.86
15	Bonita Haciendas	380.76	380.76
17	Bel Air Ridge	182.26	182.26
18	Rancho del Sur	394.00	430.67
20 Zone 1	Rancho del Rey	66.55	66.55
20 Zone 2	Rancho del Rey	5.05	5.05
20 Zone 3	Rancho del Rey	7.00	7.20
20 Zone 4	Rancho del Rey	16.00	55.34

<b>Open Space District</b>	<b>Name</b>	<b>Collectible per Unit</b>	<b>Maximum Assessment per Unit</b>
20 Zone 5	Rancho del Rey	\$404.43	\$404.43
20 Zone 6	Rancho del Rey	293.00	310.74
20 Zone 7	Rancho del Rey	191.81	191.81
20 Zone 8	Rancho del Rey	44.22	44.22
20 Zone 9	Rancho del Rey	35.11	35.11
23	Otay Rio Business Park	474.00	492.41
24	Canyon View Homes	737.88	737.88
26	Park Bonita	579.13	579.13
31	Telegraph Canyon Estates	540.00	598.24
33	Broadway Business Home Village	0.00	1,462.07
-	Eastlake Maintenance District No. 1, Zone A	13.00	13.68
-	Eastlake Maintenance District No. 1, Zone B	19.00	22.40
-	Eastlake Maintenance District No. 1, Zone C	0.65	185.49
-	Eastlake Maintenance District No. 1, Zone D	247.00	247.39
-	Eastlake Maintenance District No. 1, Zone E	0.00	35.27
-	Bay Boulevard Maintenance District	0.00	3,191.59
-	Town Centre Maintenance District	0.00	0.12

## **2. INTRODUCTION**

The City administers and maintains 36 Open Space Districts and associated zones that have been established over the last 40 years. The OSDs provide a financing mechanism to maintain the public open space areas associated with each particular development, ensuring the continued maintenance, operations, servicing, and administration of various improvements located within the public right-of-way and dedicated easements; all within the boundaries of each OSD.

This report has been prepared to support the annual assessment of the OSDs within the City's boundaries. The following information is presented to provide general information about the OSDs. Additional details specific to each OSD are listed in each OSD's dedicated section of this annual report.

### ***Proposition 218***

---

In November 1996, California voters approved Proposition 218. The provisions of the Proposition are now contained in the California Constitution Articles XIIC and XIID. All assessments described in the report and approved by the City Council are prepared in accordance with the 1972 Act, the City's Municipal Code, and are in compliance with the provision of the California Constitution Article XIID.

Pursuant to California Constitution Article XIID Section 5, certain existing assessments are exempt from the substantive and procedural requirements of the Article XIID Section 4 and the property owner balloting for the assessments is not required until such time that the assessments are increased or assessment methods changed.

Therefore, any pre-existing assessment amount (and any assessment identified in the Report) for those districts is subsequently exempt from the procedural requirements of Article XIID Section 4. However, any future assessment increases in excess of that will be subject to the new requirements identified in California Constitution Article XIID.

### ***Plans and Specifications***

---

The boundaries for each OSD, as well as the specific plans and specifications related to the continued maintenance, operations, servicing, and administration of the various improvements, is detailed in each OSD's dedicated section of this report.

### ***Cost Summaries***

---

The summary of the costs for each OSD can be located in Section 29 of this report. The summary includes the Fiscal Year 2014/15 Budget, the projected number of units for each OSD, and the Fiscal Year 2014/15 Collectible per unit for each OSD.

## ***Annual Inflation Factor***

---

Pursuant to the City's Municipal Code, annually the maximum assessment amount is subject to an inflation factor. The maximum assessment shall be the prior year's assessment increased or decreased by the inflation factor. The City's Municipal Code defines the inflation factor as the lesser of (1) the January to January San Diego Metropolitan Area All Urban Consumer Price Index (CPI) or (2) the change in the estimated California Fourth Quarter Per Capita Personal Income as contained in the Governor's budget published in January.

The maximum assessments for Fiscal Year 2014/2015 are proposed at the Fiscal Year 2013/2014 amounts adjusted by the inflation factor defined in the City's Municipal Code. The inflation factor for the Fiscal Year 2014/15 equals 0.26%, which is the change in the estimated California Fourth Quarter Per Capita Personal Income as contained in the Governor's budget published in January.

## ***Method of Apportionment***

---

### **Statutory Considerations**

Pursuant to the Acts and Article XIID, all parcels that receive a special benefit conferred upon them as a result of the maintenance and operation of improvements and services shall be identified, and the proportionate special benefit derived by each identified parcel shall be determined in relationship to the entire costs of the maintenance and operation of improvements. The Acts permit the establishment of assessment districts by local agencies for the purpose of providing certain public improvements which include the operation, maintenance and servicing of landscaping improvements.

The Acts and more specifically, the 1972 Act requires that maintenance assessments must be levied according to benefit rather than according to assessed value. This Section states:

*"The net amount to be assessed upon lands within an assessment district may be apportioned by any formula or method which fairly distributes the net amount among all assessable lots or parcels in proportion to the estimated benefit to be received by each such lot or parcel from the improvements."*

The 1972 Act also permits the designation of zones of benefit within any individual assessment district if "by reasons or variations in the nature, location, and extent of the improvements, the various areas will receive different degrees of benefit from the improvement" (Sec. 22574).

Article XIID, Section 4(a) of the California Constitution limits the amount of any assessment to the proportional special benefit conferred on the property. Article XIID also provides that publicly owned properties must be assessed unless there is clear and convincing evidence that those properties receive no special benefit from the assessment. Examples of parcels exempted from the assessment would be the areas of public streets, public avenues, public lanes, public roads, public drives, public courts, public alleys, public easements and rights-of-ways, public greenbelts and public parkways.

### **Special Benefit**

Pursuant to Proposition 218, or more specifically Section 2(i) of Article XIID "Special benefit means a particular and distinct benefit over and above general benefits conferred on real property located in the district or to the public at large. General enhancement of property value does not constitute special benefit."



All parcels that have special benefit conferred upon them as a result of the improvements and services provided shall be identified, and the proportionate special benefit derived by each identified parcel shall be determined in relationship to the entire cost of the services and activities.

**Basis of Assessment**

The basis of assessment and method of apportionment for each OSD is provided within each OSD's section of this Annual Report.

### **3. OSD NO. 1 – EL RANCHO DEL REY UNITS 1 – 4**

Open Space District No. 1 was formed on August 7, 1973 to fund the maintenance of various improvements and services within the boundaries of the district.

#### ***Description of District Boundaries***

---

Open Space District No. 1 is generally located between East H Street to the north, Otay Lakes Road to the east, Telegraph Canyon Road to the South, and Paseo Ranchero to the west. A copy of the boundary map for OSD No. 1 can be located in Section 27 of this report.

#### ***Description of Improvements and Services***

---

A general description of the improvements, facilities, and services to be maintained by OSD No. 1 under these proceedings is described as follows, but shall not be limited to:

- Irrigation
- Fertilization
- Removal of weeds, trash and litter
- Pruning of trees and shrubs
- Replacement of dead or diseased trees and shrubs
- Repair of equipment and facilities
- Weed abatement
- Trail maintenance

#### ***Estimate of Costs***

---

Please see Section 29 of this report for the OSD District Cost Summary that outlines the estimated cost of operating, maintaining, servicing and administering the improvements for Fiscal Year 2014/15. The Fiscal Year 2013/14 and Fiscal Year 2012/13 costs are also provided for comparison purposes.

#### ***Fiscal Year 2014/15 Assessment***

---

Pursuant to the Assessment Law, all parcels within the boundaries of the district that have special benefit conferred upon them as a result of the maintenance and operation of improvements are identified and the proportionate special benefit derived by each identified parcel has been determined in relationship to the entire cost of the maintenance and operation of improvements. Only parcels that receive direct and special benefit are assessed, and each parcel is assessed in proportion to the estimated benefit received.

To apportion the total estimated costs of the district during any fiscal year, each of the parcels within the boundaries of the district are assigned Equivalent Dwelling Units (“EDU”) based upon the number of dwelling units present on each parcel.

The annual Collectible per EDU within the district is calculated by dividing the total annual costs by the total number of existing EDU within the district to determine the annual Collectible per EDU. Under no circumstances, can the annual Collectible per EDU exceed the maximum assessment per

EDU unless the district has successfully undertaken the appropriate Proposition 218 proceedings. The current sum of the EDU's within OSD No. 1 is 657.65.

The Fiscal Year 2014/15 assessment is spread as follows:

Total Fiscal Year 2014/15 Budget	\$81,259.23
EDU	657.65
<b>Fiscal Year 2014/15 Collectible per EDU</b>	<b>\$123.56</b>

The maximum allowable Assessment rate for Fiscal Year 2014/15 is \$123.56 per EDU.

### ***Assessment Diagram***

---

The Assessment Diagram has been submitted to the City Clerk in the format required under the provisions of the Acts. The lines and dimensions of each assessable parcel, as shown on the maps of the County Assessor for the current year, are made part of this report by reference.

## **4. OSD NO. 2 – LARK HAVEN**

Open Space District No. 2 was formed on October 2, 1973 to fund the maintenance of various improvements and services within the boundaries of the district.

### ***Description of District Boundaries***

---

The OSD No. 2 is generally located South and East of Loma Verde Park and north and south of East Orange Avenue. A copy of the boundary map for OSD No. 2 can be located in Section 27 of this report.

### ***Description of Improvements and Services***

---

A general description of the improvements, facilities, and services to be maintained by OSD No. 2 under these proceedings is described as follows, but shall not be limited to:

- Irrigation
- Fertilization
- Removal of weeds, trash and litter
- Pruning of trees and shrubs
- Replacement of dead or diseased trees and shrubs
- Repair of equipment and facilities
- Weed abatement

### ***Estimate of Costs***

---

Please see Section 29 of this report for the OSD District Cost Summary that outlines the estimated cost of operating, maintaining, servicing and administering the improvements for Fiscal Year 2014/15. The Fiscal Year 2013/14 and Fiscal Year 2012/13 costs are also provided for comparison purposes.

### ***Fiscal Year 2014/15 Assessment***

---

Pursuant to the Assessment Law, all parcels within the boundaries of the district that have special benefit conferred upon them as a result of the maintenance and operation of improvements are identified and the proportionate special benefit derived by each identified parcel has been determined in relationship to the entire cost of the maintenance and operation of improvements. Only parcels that receive direct and special benefit are assessed, and each parcel is assessed in proportion to the estimated benefit received.

To apportion the total estimated costs of the district during any fiscal year, each of the parcels within the boundaries of the district are assigned Equivalent Dwelling Units (“EDU”) based upon the number of dwelling units present on each parcel. All parcels receive 1.00 EDU per unit.

The annual Collectible per EDU within the district is calculated by dividing the total annual costs by the total number of existing EDU within the district to determine the annual Collectible per EDU. Under no circumstances, can the annual Collectible per EDU exceed the maximum assessment per EDU unless the district has successfully undertaken the appropriate Proposition 218 proceedings. The current sum of the EDU's within OSD No. 2 is 249.00.

The Fiscal Year 2014/15 assessment is spread as follows:

Total Fiscal Year 2014/15 Budget	\$14,272.68
EDU	249.00
<b>Fiscal Year 2014/15 Collectible per EDU</b>	<b>\$57.32</b>

The maximum allowable Assessment rate for Fiscal Year 2014/15 is \$57.32 per EDU.

### ***Assessment Diagram***

---

The Assessment Diagram has been submitted to the City Clerk in the format required under the provisions of the Acts. The lines and dimensions of each assessable parcel, as shown on the maps of the County Assessor for the current year, are made part of this report by reference.

## **5. OSD NO. 3 – RANCHO ROBINHOOD UNITS 1 & 2**

Open Space District No. 3 was formed on November 30, 1973 to fund the maintenance of various improvements and services within the boundaries of the district.

### ***Description of District Boundaries***

---

The OSD No. 3 is generally located within the boundary of the Rancho Robinhood 1 and 2 Subdivision. A copy of the boundary map for OSD No. 3 can be located in Section 27 of this report.

### ***Description of Improvements and Services***

---

A general description of the improvements, facilities, and services to be maintained by OSD No. 3 under these proceedings is described as follows, but shall not be limited to:

- Irrigation
- Fertilization
- Removal of weeds, trash and litter
- Pruning of trees and shrubs
- Replacement of dead or diseased trees and shrubs
- Repair of equipment and facilities
- Weed abatement

### ***Estimate of Costs***

---

Please see Section 29 of this report for the OSD District Cost Summary that outlines the estimated cost of operating, maintaining, servicing and administering the improvements for Fiscal Year 2014/15. The Fiscal Year 2013/14 and Fiscal Year 2012/13 costs are also provided for comparison purposes.

### ***Fiscal Year 2014/15 Assessment***

---

Pursuant to the Assessment Law, all parcels within the boundaries of the district that have special benefit conferred upon them as a result of the maintenance and operation of improvements are identified and the proportionate special benefit derived by each identified parcel has been determined in relationship to the entire cost of the maintenance and operation of improvements. Only parcels that receive direct and special benefit are assessed, and each parcel is assessed in proportion to the estimated benefit received.

To apportion the total estimated costs of the district during any fiscal year, each of the parcels within the boundaries of the district are assigned Equivalent Dwelling Units ("EDU") based upon the number of dwelling units present on each parcel. All parcels receive 1.00 EDU per unit.

The annual Collectible per EDU within the district is calculated by dividing the total annual costs by the total number of existing EDU within the district to determine the annual Collectible per EDU. Under no circumstances, can the annual Collectible per EDU exceed the maximum assessment per EDU unless the district has successfully undertaken the appropriate Proposition 218 proceedings. The current sum of the EDU's within OSD No. 3 is 127.00.

The Fiscal Year 2014/15 assessment is spread as follows:

Total Fiscal Year 2014/15 Budget	\$49,841.15
EDU	127.00
<b>Fiscal Year 2014/15 Collectible per EDU</b>	<b>\$392.45</b>

The maximum allowable Assessment rate for Fiscal Year 2014/15 is \$392.45 per EDU.

### ***Assessment Diagram***

---

The Assessment Diagram has been submitted to the City Clerk in the format required under the provisions of the Acts. The lines and dimensions of each assessable parcel, as shown on the maps of the County Assessor for the current year, are made part of this report by reference.

## **6. OSD NO. 4 – BONITA RIDGE**

Open Space District No. 4 was formed on August 6, 1974 to fund the maintenance of various improvements and services within the boundaries of the district.

### ***Description of District Boundaries***

---

The OSD No. 4 is generally located on Camino Elevado north of Otay Lakes Rd and south of Acacia Avenue. A copy of the boundary map for OSD No. 4 can be located in Section 27 of this report.

### ***Description of Improvements and Services***

---

A general description of the improvements, facilities, and services to be maintained by OSD No. 4 under these proceedings is described as follows, but shall not be limited to:

- Irrigation
- Fertilization
- Removal of weeds, trash and litter
- Pruning of trees and shrubs
- Replacement of dead or diseased trees and shrubs
- Repair of equipment and facilities
- Weed abatement

### ***Estimate of Costs***

---

Please see Section 29 of this report for the OSD District Cost Summary that outlines the estimated cost of operating, maintaining, servicing and administering the improvements for Fiscal Year 2014/15. The Fiscal Year 2013/14 and Fiscal Year 2012/13 costs are also provided for comparison purposes.

### ***Fiscal Year 2014/15 Assessment***

---

Pursuant to the Assessment Law, all parcels within the boundaries of the district that have special benefit conferred upon them as a result of the maintenance and operation of improvements are identified and the proportionate special benefit derived by each identified parcel has been determined in relationship to the entire cost of the maintenance and operation of improvements. Only parcels that receive direct and special benefit are assessed, and each parcel is assessed in proportion to the estimated benefit received.

To apportion the total estimated costs of the district during any fiscal year, each of the parcels within the boundaries of the district are assigned Equivalent Dwelling Units (“EDU”) based upon the number of dwelling units present on each parcel. All parcels receive 1.00 EDU per unit.

The annual Collectible per EDU within the district is calculated by dividing the total annual costs by the total number of existing EDU within the district to determine the annual Collectible per EDU. Under no circumstances, can the annual Collectible per EDU exceed the maximum assessment per EDU unless the district has successfully undertaken the appropriate Proposition 218 proceedings. The current sum of the EDU's within OSD No. 4 is 210.00.



The Fiscal Year 2014/15 assessment is spread as follows:

Total Fiscal Year 2014/15 Budget	\$85,045.00
EDU	210.00
<b>Fiscal Year 2014/15 Collectible per EDU</b>	<b>\$414.50</b>

The maximum allowable Assessment rate for Fiscal Year 2014/15 is \$414.50 per EDU.

### ***Assessment Diagram***

---

The Assessment Diagram has been submitted to the City Clerk in the format required under the provisions of the Acts. The lines and dimensions of each assessable parcel, as shown on the maps of the County Assessor for the current year, are made part of this report by reference.

## **7. OSD NO. 5 – SOUTHBAY VILLAS**

Open Space District No. 5 was formed on August 5, 1975 to fund the maintenance of various improvements and services within the boundaries of the district.

### ***Description of District Boundaries***

---

The OSD No. 5 is generally located at the north end of Crest Drive and south of E Street. A copy of the boundary map for OSD No. 5 can be located in Section 27 of this report.

### ***Description of Improvements and Services***

---

A general description of the improvements, facilities, and services to be maintained by OSD No. 5 under these proceedings is described as follows, but shall not be limited to:

- Irrigation
- Fertilization
- Removal of weeds, trash and litter
- Pruning of trees and shrubs
- Replacement of dead or diseased trees and shrubs
- Repair of equipment and facilities
- Weed abatement

### ***Estimate of Costs***

---

Please see Section 29 of this report for the OSD District Cost Summary that outlines the estimated cost of operating, maintaining, servicing and administering the improvements for Fiscal Year 2014/15. The Fiscal Year 2013/14 and Fiscal Year 2012/13 costs are also provided for comparison purposes.

### ***Fiscal Year 2014/15 Assessment***

---

Pursuant to the Assessment Law, all parcels within the boundaries of the district that have special benefit conferred upon them as a result of the maintenance and operation of improvements are identified and the proportionate special benefit derived by each identified parcel has been determined in relationship to the entire cost of the maintenance and operation of improvements. Only parcels that receive direct and special benefit are assessed, and each parcel is assessed in proportion to the estimated benefit received.

To apportion the total estimated costs of the district during any fiscal year, each of the parcels within the boundaries of the district are assigned Equivalent Dwelling Units (“EDU”) based upon the number of dwelling units present on each parcel. All parcels receive 1.00 EDU per unit.

The annual Collectible per EDU within the district is calculated by dividing the total annual costs by the total number of existing EDU within the district to determine the annual Collectible per EDU. Under no circumstances, can the annual Collectible per EDU exceed the maximum assessment per EDU unless the district has successfully undertaken the appropriate Proposition 218 proceedings. The current sum of the EDU's within OSD No. 5 is 122.00.

The Fiscal Year 2014/15 assessment is spread as follows:

Total Fiscal Year 2014/15 Budget	\$49,313.62
EDU	122.00
<b>Fiscal Year 2014/15 Collectible per EDU</b>	<b>\$404.21</b>

The maximum allowable Assessment rate for Fiscal Year 2014/15 is \$404.21 per EDU.

### ***Assessment Diagram***

---

The Assessment Diagram has been submitted to the City Clerk in the format required under the provisions of the Acts. The lines and dimensions of each assessable parcel, as shown on the maps of the County Assessor for the current year, are made part of this report by reference.

## **8. OSD NO. 6 – HILLTOP VISTA**

Open Space District No. 6 was formed on December 23, 1975 to fund the maintenance of various improvements and services within the boundaries of the district.

### ***Description of District Boundaries***

---

The OSD No. 6 is generally located on Camino Vista Real and Camino Entrad, north of Telegraph Canyon Road, and east of Nacion Avenue. A copy of the boundary map for OSD No. 6 can be located in Section 27 of this report.

### ***Description of Improvements and Services***

---

A general description of the improvements, facilities, and services to be maintained by OSD No. 6 under these proceedings is described as follows, but shall not be limited to:

- Irrigation
- Fertilization
- Removal of weeds, trash and litter
- Pruning of trees and shrubs
- Replacement of dead or diseased trees and shrubs
- Repair of equipment and facilities
- Weed abatement

### ***Estimate of Costs***

---

Please see Section 29 of this report for the OSD District Cost Summary that outlines the estimated cost of operating, maintaining, servicing and administering the improvements for Fiscal Year 2014/15. The Fiscal Year 2013/14 and Fiscal Year 2012/13 costs are also provided for comparison purposes.

### ***Fiscal Year 2014/15 Assessment***

---

Pursuant to the Assessment Law, all parcels within the boundaries of the district that have special benefit conferred upon them as a result of the maintenance and operation of improvements are identified and the proportionate special benefit derived by each identified parcel has been determined in relationship to the entire cost of the maintenance and operation of improvements. Only parcels that receive direct and special benefit are assessed, and each parcel is assessed in proportion to the estimated benefit received.

To apportion the total estimated costs of the district during any fiscal year, each of the parcels within the boundaries of the district are assigned Equivalent Dwelling Units (“EDU”) based upon the number of dwelling units present on each parcel. All parcels receive 1.00 EDU per unit.

The annual Collectible per EDU within the district is calculated by dividing the total annual costs by the total number of existing EDU within the district to determine the annual Collectible per EDU. Under no circumstances, can the annual Collectible per EDU exceed the maximum assessment per EDU unless the district has successfully undertaken the appropriate Proposition 218 proceedings. The current sum of the EDU's within OSD No. 6 is 162.00.

The Fiscal Year 2014/15 assessment is spread as follows:

Total Fiscal Year 2014/15 Budget	\$32,383.80
EDU	162.00
<b>Fiscal Year 2014/15 Collectible per EDU</b>	<b>\$199.90</b>

The maximum allowable Assessment rate for Fiscal Year 2014/15 is \$199.90 per EDU.

### ***Assessment Diagram***

---

The Assessment Diagram has been submitted to the City Clerk in the format required under the provisions of the Acts. The lines and dimensions of each assessable parcel, as shown on the maps of the County Assessor for the current year, are made part of this report by reference.

## **9. OSD NO. 7 – ZENITH UNITS 2, 3 & 4**

Open Space District No. 7 was formed on October 12, 1976 to fund the maintenance of various improvements and services within the boundaries of the district.

### ***Description of District Boundaries***

---

The OSD No. 7 is generally located north and south of East Palomar, east of I-805 and west of Oleander Avenue. A copy of the boundary map for OSD No. 7 can be located in Section 27 of this report.

### ***Description of Improvements and Services***

---

A general description of the improvements, facilities, and services to be maintained by OSD No. 7 under these proceedings is described as follows, but shall not be limited to:

- Irrigation
- Fertilization
- Removal of weeds, trash and litter
- Pruning of trees and shrubs
- Replacement of dead or diseased trees and shrubs
- Repair of equipment and facilities
- Weed abatement

### ***Estimate of Costs***

---

Please see Section 29 of this report for the OSD District Cost Summary that outlines the estimated cost of operating, maintaining, servicing and administering the improvements for Fiscal Year 2014/15. The Fiscal Year 2013/14 and Fiscal Year 2012/13 costs are also provided for comparison purposes.

### ***Fiscal Year 2014/15 Assessment***

---

Pursuant to the Assessment Law, all parcels within the boundaries of the district that have special benefit conferred upon them as a result of the maintenance and operation of improvements are identified and the proportionate special benefit derived by each identified parcel has been determined in relationship to the entire cost of the maintenance and operation of improvements. Only parcels that receive direct and special benefit are assessed, and each parcel is assessed in proportion to the estimated benefit received.

To apportion the total estimated costs of the district during any fiscal year, each of the parcels within the boundaries of the district are assigned Equivalent Dwelling Units (“EDU”) based upon the number of dwelling units present on each parcel. All parcels receive 1.00 EDU per unit.

The annual Collectible per EDU within the district is calculated by dividing the total annual costs by the total number of existing EDU within the district to determine the annual Collectible per EDU. Under no circumstances, can the annual Collectible per EDU exceed the maximum assessment per EDU unless the district has successfully undertaken the appropriate Proposition 218 proceedings. The current sum of the EDU's within OSD No. 7 is 101.00.

The Fiscal Year 2014/15 assessment is spread as follows:

Total Fiscal Year 2014/15 Budget	\$9,898.00
EDU	101.00
<b>Fiscal Year 2014/15 Collectible per EDU</b>	<b>\$98.00</b>

The maximum allowable Assessment rate for Fiscal Year 2014/15 is \$139.63 per EDU.

### ***Assessment Diagram***

---

The Assessment Diagram has been submitted to the City Clerk in the format required under the provisions of the Acts. The lines and dimensions of each assessable parcel, as shown on the maps of the County Assessor for the current year, are made part of this report by reference.

## **10. OSD NO. 8 – RANCHO ROBINHOOD UNIT 3**

Open Space District No. 8 was formed on June 14, 1977 to fund the maintenance of various improvements and services within the boundaries of the district.

### ***Description of District Boundaries***

---

The OSD No. 8 is generally located at Surrey Drive southwest of Otay Lakes Road. A copy of the boundary map for OSD No. 8 can be located in Section 27 of this report.

### ***Description of Improvements and Services***

---

A general description of the improvements, facilities, and services to be maintained by OSD No. 8 under these proceedings is described as follows, but shall not be limited to:

- Irrigation
- Fertilization
- Removal of weeds, trash and litter
- Pruning of trees and shrubs
- Replacement of dead or diseased trees and shrubs
- Repair of equipment and facilities
- Weed abatement

### ***Estimate of Costs***

---

Please see Section 29 of this report for the OSD District Cost Summary that outlines the estimated cost of operating, maintaining, servicing and administering the improvements for Fiscal Year 2014/15. The Fiscal Year 2013/14 and Fiscal Year 2012/13 costs are also provided for comparison purposes.

### ***Fiscal Year 2014/15 Assessment***

---

Pursuant to the Assessment Law, all parcels within the boundaries of the district that have special benefit conferred upon them as a result of the maintenance and operation of improvements are identified and the proportionate special benefit derived by each identified parcel has been determined in relationship to the entire cost of the maintenance and operation of improvements. Only parcels that receive direct and special benefit are assessed, and each parcel is assessed in proportion to the estimated benefit received.

To apportion the total estimated costs of the district during any fiscal year, each of the parcels within the boundaries of the district are assigned Equivalent Dwelling Units ("EDU") based upon the number of dwelling units present on each parcel. All parcels receive 1.00 EDU per unit.

The annual Collectible per EDU within the district is calculated by dividing the total annual costs by the total number of existing EDU within the district to determine the annual Collectible per EDU. Under no circumstances, can the annual Collectible per EDU exceed the maximum assessment per EDU unless the district has successfully undertaken the appropriate Proposition 218 proceedings. The current sum of the EDU's within OSD No. 8 is 110.00.



The Fiscal Year 2014/15 assessment is spread as follows:

Total Fiscal Year 2014/15 Budget	\$70,171.20
EDU	110.00
<b>Fiscal Year 2014/15 Collectible per EDU</b>	<b>\$637.92</b>

The maximum allowable Assessment rate for Fiscal Year 2014/15 is \$637.92 per EDU.

### ***Assessment Diagram***

---

The Assessment Diagram has been submitted to the City Clerk in the format required under the provisions of the Acts. The lines and dimensions of each assessable parcel, as shown on the maps of the County Assessor for the current year, are made part of this report by reference.

## **11. OSD NO. 9 – EL RANCHO DEL REY**

Open Space District No. 9 was formed on October 25, 1977 to fund the maintenance of various improvements and services within the boundaries of the district.

### ***Description of District Boundaries***

---

The OSD No. 9 is generally located at Paseo Del Rey, north of Telegraph Canyon Road and south of East J Street. A copy of the boundary map for OSD No. 9 can be located in Section 27 of this report.

### ***Description of Improvements and Services***

---

A general description of the improvements, facilities, and services to be maintained by OSD No. 9 under these proceedings is described as follows, but shall not be limited to:

- Irrigation
- Fertilization
- Removal of weeds, trash and litter
- Pruning of trees and shrubs
- Replacement of dead or diseased trees and shrubs
- Repair of equipment and facilities
- Weed abatement

### ***Estimate of Costs***

---

Please see Section 29 of this report for the OSD District Cost Summary that outlines the estimated cost of operating, maintaining, servicing and administering the improvements for Fiscal Year 2014/15. The Fiscal Year 2013/14 and Fiscal Year 2012/13 costs are also provided for comparison purposes.

### ***Fiscal Year 2014/15 Assessment***

---

Pursuant to the Assessment Law, all parcels within the boundaries of the district that have special benefit conferred upon them as a result of the maintenance and operation of improvements are identified and the proportionate special benefit derived by each identified parcel has been determined in relationship to the entire cost of the maintenance and operation of improvements. Only parcels that receive direct and special benefit are assessed, and each parcel is assessed in proportion to the estimated benefit received.

To apportion the total estimated costs of the district during any fiscal year, each of the parcels within the boundaries of the district are assigned Equivalent Dwelling Units (“EDU”) based upon the number of dwelling units present on each parcel. All parcels receive 1.00 EDU per unit.

The annual Collectible per EDU within the district is calculated by dividing the total annual costs by the total number of existing EDU within the district to determine the annual Collectible per EDU. Under no circumstances, can the annual Collectible per EDU exceed the maximum assessment per EDU unless the district has successfully undertaken the appropriate Proposition 218 proceedings. The current sum of the EDU's within OSD No. 9 is 386.00.

The Fiscal Year 2014/15 assessment is spread as follows:

Total Fiscal Year 2014/15 Budget	\$69,784.94
EDU	386.00
<b>Fiscal Year 2014/15 Collectible per EDU</b>	<b>\$180.79</b>

The maximum allowable Assessment rate for Fiscal Year 2014/15 is \$180.79 per EDU.

### ***Assessment Diagram***

---

The Assessment Diagram has been submitted to the City Clerk in the format required under the provisions of the Acts. The lines and dimensions of each assessable parcel, as shown on the maps of the County Assessor for the current year, are made part of this report by reference.

## **12. OSD NO. 10 – EL RANCHO DEL REY 6 & CASA DEL REY**

Open Space District No. 10 was formed on January 23, 1979 to fund the maintenance of various improvements and services within the boundaries of the district.

### ***Description of District Boundaries***

---

The OSD No. 10 is generally located along East J Street, west of Paseo Ranchero Road, north of Telegraph Canyon Road, and south of East H Street. A copy of the boundary map for OSD No. 10 can be located in Section 27 of this report.

### ***Description of Improvements and Services***

---

A general description of the improvements, facilities, and services to be maintained by OSD No. 10 under these proceedings is described as follows, but shall not be limited to:

- Irrigation
- Fertilization
- Removal of weeds, trash and litter
- Pruning of trees and shrubs
- Replacement of dead or diseased trees and shrubs
- Repair of equipment and facilities
- Weed abatement

### ***Estimate of Costs***

---

Please see Section 29 of this report for the OSD District Cost Summary that outlines the estimated cost of operating, maintaining, servicing and administering the improvements for Fiscal Year 2014/15. The Fiscal Year 2013/14 and Fiscal Year 2012/13 costs are also provided for comparison purposes.

### ***Fiscal Year 2014/15 Assessment***

---

Pursuant to the Assessment Law, all parcels within the boundaries of the district that have special benefit conferred upon them as a result of the maintenance and operation of improvements are identified and the proportionate special benefit derived by each identified parcel has been determined in relationship to the entire cost of the maintenance and operation of improvements. Only parcels that receive direct and special benefit are assessed, and each parcel is assessed in proportion to the estimated benefit received.

To apportion the total estimated costs of the district during any fiscal year, each of the parcels within the boundaries of the district are assigned Equivalent Dwelling Units (“EDU”) based upon the number of dwelling units present on each parcel.

The annual Collectible per EDU within the district is calculated by dividing the total annual costs by the total number of existing EDU within the district to determine the annual Collectible per EDU. Under no circumstances, can the annual Collectible per EDU exceed the maximum assessment per

EDU unless the district has successfully undertaken the appropriate Proposition 218 proceedings. The current sum of the EDU's within OSD No. 10 is 655.76.

The Fiscal Year 2014/15 assessment is spread as follows:

Total Fiscal Year 2014/15 Budget	\$80,124.72
EDU	655.76
<b>Fiscal Year 2014/15 Collectible per EDU</b>	<b>\$122.00</b>

The maximum allowable Assessment rate for Fiscal Year 2014/15 is \$122.00 per EDU.

### ***Assessment Diagram***

---

The Assessment Diagram has been submitted to the City Clerk in the format required under the provisions of the Acts. The lines and dimensions of each assessable parcel, as shown on the maps of the County Assessor for the current year, are made part of this report by reference.

## **13. OSD NO. 11 – HIDDEN VISTA VILLAGE**

Open Space District No. 11 was formed on December 13, 1983 to fund the maintenance of various improvements and services within the boundaries of the district.

### ***Description of District Boundaries***

---

The OSD No. 11 is generally located along East H Street and Hidden Valley Drive, and east of I-805. A copy of the boundary map for OSD No. 11 can be located in Section 27 of this report.

### ***Description of Improvements and Services***

---

A general description of the improvements, facilities, and services to be maintained by OSD No. 11 under these proceedings is described as follows, but shall not be limited to:

- Irrigation
- Fertilization
- Removal of weeds, trash and litter
- Pruning of trees and shrubs
- Replacement of dead or diseased trees and shrubs
- Repair of equipment and facilities
- Weed abatement

### ***Estimate of Costs***

---

Please see Section 29 of this report for the OSD District Cost Summary that outlines the estimated cost of operating, maintaining, servicing and administering the improvements for Fiscal Year 2014/15. The Fiscal Year 2013/14 and Fiscal Year 2012/13 costs are also provided for comparison purposes.

### ***Fiscal Year 2014/15 Assessment***

---

Pursuant to the Assessment Law, all parcels within the boundaries of the district that have special benefit conferred upon them as a result of the maintenance and operation of improvements are identified and the proportionate special benefit derived by each identified parcel has been determined in relationship to the entire cost of the maintenance and operation of improvements. Only parcels that receive direct and special benefit are assessed, and each parcel is assessed in proportion to the estimated benefit received.

To apportion the total estimated costs of the district during any fiscal year, each of the parcels within the boundaries of the district are assigned Equivalent Dwelling Units (“EDU”) based upon land use type. Single family homes and condominiums will receive 1.00 EDU per unit, apartment properties will receive 0.50 EDU per unit, and commercial property will receive 8.5333 EDU per acre.

The annual Collectible per EDU within the district is calculated by dividing the total annual costs by the total number of existing EDU within the district to determine the annual Collectible per EDU. Under no circumstances, can the annual Collectible per EDU exceed the maximum assessment per EDU unless the district has successfully undertaken the appropriate Proposition 218 proceedings. The current sum of the EDU's within OSD No. 11 is 1,321.04.

The Fiscal Year 2014/15 assessment is spread as follows:

Total Fiscal Year 2014/15 Budget	\$163,108.81
EDU	1,321.04
<b>Fiscal Year 2013/14 Collectible per EDU</b>	<b>\$123.47</b>

The maximum allowable Assessment rate for Fiscal Year 2014/15 is \$123.47 per EDU.

### ***Assessment Diagram***

---

The Assessment Diagram has been submitted to the City Clerk in the format required under the provisions of the Acts. The lines and dimensions of each assessable parcel, as shown on the maps of the County Assessor for the current year, are made part of this report by reference.

## **14. OSD NO. 14 – BONITA LONG CANYON**

Open Space District No. 14 was formed on January 14, 1986 to fund the maintenance of various improvements and services within the boundaries of the district.

### ***Description of District Boundaries***

---

The OSD No. 14 is generally located north of East H Street, north east of Otay Lakes Road, and along and south of Corral Canyon Road. A copy of the boundary map for OSD No. 14 can be located in Section 27 of this report.

### ***Description of Improvements and Services***

---

A general description of the improvements, facilities, and services to be maintained by OSD No. 14 under these proceedings is described as follows, but shall not be limited to:

- Irrigation
- Fertilization
- Removal of weeds, trash and litter
- Pruning of trees and shrubs
- Replacement of dead or diseased trees and shrubs
- Repair of equipment and facilities
- Weed abatement

### ***Estimate of Costs***

---

Please see Section 29 of this report for the OSD District Cost Summary that outlines the estimated cost of operating, maintaining, servicing and administering the improvements for Fiscal Year 2014/15. The Fiscal Year 2013/14 and Fiscal Year 2012/13 costs are also provided for comparison purposes.

### ***Fiscal Year 2014/15 Assessment***

---

Pursuant to the Assessment Law, all parcels within the boundaries of the district that have special benefit conferred upon them as a result of the maintenance and operation of improvements are identified and the proportionate special benefit derived by each identified parcel has been determined in relationship to the entire cost of the maintenance and operation of improvements. Only parcels that receive direct and special benefit are assessed, and each parcel is assessed in proportion to the estimated benefit received.

To apportion the total estimated costs of the district during any fiscal year, each of the parcels within the boundaries of the district are assigned Equivalent Dwelling Units (“EDU”) based upon the number of dwelling units present on each parcel. All parcels receive 1.00 EDU per unit.

The annual Collectible per EDU within the district is calculated by dividing the total annual costs by the total number of existing EDU within the district to determine the annual Collectible per EDU. Under no circumstances, can the annual Collectible per EDU exceed the maximum assessment per EDU unless the district has successfully undertaken the appropriate Proposition 218 proceedings. The current sum of the EDU's within OSD No. 14 is 863.00.



The Fiscal Year 2014/15 assessment is spread as follows:

Total Fiscal Year 2014/15 Budget	\$342,490.18
EDU	863.00
<b>Fiscal Year 2014/15 Collectible per EDU</b>	<b>\$396.86</b>

The maximum allowable Assessment rate for Fiscal Year 2014/15 is \$396.86 per EDU.

### ***Assessment Diagram***

---

The Assessment Diagram has been submitted to the City Clerk in the format required under the provisions of the Acts. The lines and dimensions of each assessable parcel, as shown on the maps of the County Assessor for the current year, are made part of this report by reference.

## **15. OSD NO. 15 – BONITA HACIENDAS**

Open Space District No. 15 was formed on October 14, 1986 to fund the maintenance of various improvements and services within the boundaries of the district.

### ***Description of District Boundaries***

---

The OSD No. 15 is generally located at Canyon Drive and Via Hacienda Road, east of Otay Lakes Road. A copy of the boundary map for OSD No. 15 can be located in Section 27 of this report.

### ***Description of Improvements and Services***

---

A general description of the improvements, facilities, and services to be maintained by OSD No. 15 under these proceedings is described as follows, but shall not be limited to:

- Irrigation
- Fertilization
- Removal of weeds, trash and litter
- Pruning of trees and shrubs
- Replacement of dead or diseased trees and shrubs
- Repair of equipment and facilities
- Weed abatement

### ***Estimate of Costs***

---

Please see Section 29 of this report for the OSD District Cost Summary that outlines the estimated cost of operating, maintaining, servicing and administering the improvements for Fiscal Year 2014/15. The Fiscal Year 2013/14 and Fiscal Year 2012/13 costs are also provided for comparison purposes.

### ***Fiscal Year 2014/15 Assessment***

---

Pursuant to the Assessment Law, all parcels within the boundaries of the district that have special benefit conferred upon them as a result of the maintenance and operation of improvements are identified and the proportionate special benefit derived by each identified parcel has been determined in relationship to the entire cost of the maintenance and operation of improvements. Only parcels that receive direct and special benefit are assessed, and each parcel is assessed in proportion to the estimated benefit received.

To apportion the total estimated costs of the district during any fiscal year, each of the parcels within the boundaries of the district are assigned Equivalent Dwelling Units ("EDU") based upon the number of dwelling units present on each parcel. All parcels receive 1.00 EDU per unit.

The annual Collectible per EDU within the district is calculated by dividing the total annual costs by the total number of existing EDU within the district to determine the annual Collectible per EDU. Under no circumstances, can the annual Collectible per EDU exceed the maximum assessment per EDU unless the district has successfully undertaken the appropriate Proposition 218 proceedings. The current sum of the EDU's within OSD No. 15 is 57.00.

The Fiscal Year 2014/15 assessment is spread as follows:

Total Fiscal Year 2014/15 Budget	\$21,703.32
EDU	57.00
<b>Fiscal Year 2014/15 Collectible per EDU</b>	<b>\$380.76</b>

The maximum allowable Assessment rate for Fiscal Year 2014/15 is \$380.76 per EDU.

### ***Assessment Diagram***

---

The Assessment Diagram has been submitted to the City Clerk in the format required under the provisions of the Acts. The lines and dimensions of each assessable parcel, as shown on the maps of the County Assessor for the current year, are made part of this report by reference.

## **16. OSD NO. 17 – BEL AIR RIDGE**

Open Space District No. 17 was formed on December 15, 1987 to fund the maintenance of various improvements and services within the boundaries of the district.

### ***Description of District Boundaries***

---

The OSD No. 17 is generally located north of East J Street and west of Dorado Way. A copy of the boundary map for OSD No. 17 can be located in Section 27 of this report.

### ***Description of Improvements and Services***

---

A general description of the improvements, facilities, and services to be maintained by OSD No. 17 under these proceedings is described as follows, but shall not be limited to:

- Irrigation
- Fertilization
- Removal of weeds, trash and litter
- Pruning of trees and shrubs
- Replacement of dead or diseased trees and shrubs
- Repair of equipment and facilities
- Weed abatement
- Erosion Repair

### ***Estimate of Costs***

---

Please see Section 29 of this report for the OSD District Cost Summary that outlines the estimated cost of operating, maintaining, servicing and administering the improvements for Fiscal Year 2014/15. The Fiscal Year 2013/14 and Fiscal Year 2012/13 costs are also provided for comparison purposes.

### ***Fiscal Year 2014/15 Assessment***

---

Pursuant to the Assessment Law, all parcels within the boundaries of the district that have special benefit conferred upon them as a result of the maintenance and operation of improvements are identified and the proportionate special benefit derived by each identified parcel has been determined in relationship to the entire cost of the maintenance and operation of improvements. Only parcels that receive direct and special benefit are assessed, and each parcel is assessed in proportion to the estimated benefit received.

To apportion the total estimated costs of the district during any fiscal year, each of the parcels within the boundaries of the district are assigned Equivalent Dwelling Units (“EDU”) based upon the number of dwelling units present on each parcel. All parcels receive 1.00 EDU per unit.

The annual Collectible per EDU within the district is calculated by dividing the total annual costs by the total number of existing EDU within the district to determine the annual Collectible per EDU. Under no circumstances, can the annual Collectible per EDU exceed the maximum assessment per EDU unless the district has successfully undertaken the appropriate Proposition 218 proceedings. The current sum of the EDU's within OSD No. 17 is 46.00.

The Fiscal Year 2014/15 assessment is spread as follows:

Total Fiscal Year 2014/15 Budget	\$8,383.96
EDU	46.00
<b>Fiscal Year 2014/15 Collectible per EDU</b>	<b>\$182.26</b>

The maximum allowable Assessment rate for Fiscal Year 2014/15 is \$182.26 per EDU.

### ***Assessment Diagram***

---

The Assessment Diagram has been submitted to the City Clerk in the format required under the provisions of the Acts. The lines and dimensions of each assessable parcel, as shown on the maps of the County Assessor for the current year, are made part of this report by reference.

## **17. OSD NO. 18 – RANCHO DEL SUR**

Open Space District No. 18 was formed on August 9, 1988 to fund the maintenance of various improvements and services within the boundaries of the district.

### ***Description of District Boundaries***

---

The OSD No. 18 is generally located at the east end of Naples Street, both east and west of the north end of Medical Center Drive, and south of Telegraph Canyon Road. A copy of the boundary map for OSD No. 18 can be located in Section 27 of this report.

### ***Description of Improvements and Services***

---

A general description of the improvements, facilities, and services to be maintained by OSD No. 18 under these proceedings is described as follows, but shall not be limited to:

- Irrigation
- Fertilization
- Removal of weeds, trash and litter
- Pruning of trees and shrubs
- Replacement of dead or diseased trees and shrubs
- Repair of equipment and facilities
- Weed abatement
- Erosion repair
- Maintenance and ornamental light costs for entry monumentation and decorative sidewalks at the intersections of Medical Center Drive with Telegraph Canyon Road and East Naples Street.
- Stucco “Community Theme” walls

### ***Estimate of Costs***

---

Please see Section 29 of this report for the OSD District Cost Summary that outlines the estimated cost of operating, maintaining, servicing and administering the improvements for Fiscal Year 2014/15. The Fiscal Year 2013/14 and Fiscal Year 2012/13 costs are also provided for comparison purposes.

### ***Fiscal Year 2014/15 Assessment***

---

Pursuant to the Assessment Law, all parcels within the boundaries of the district that have special benefit conferred upon them as a result of the maintenance and operation of improvements are identified and the proportionate special benefit derived by each identified parcel has been determined in relationship to the entire cost of the maintenance and operation of improvements. Only parcels that receive direct and special benefit are assessed, and each parcel is assessed in proportion to the estimated benefit received.

To apportion the total estimated costs of the district during any fiscal year, each of the parcels within the boundaries of the district are assigned Equivalent Dwelling Units (“EDU”) based upon land use type. Single family homes will receive 1.00 EDU per unit and condos and apartment properties will receive 0.50 EDU per unit.

The annual Collectible per EDU within the district is calculated by dividing the total annual costs by the total number of existing EDU within the district to determine the annual Collectible per EDU. Under no circumstances, can the annual Collectible per EDU exceed the maximum assessment per EDU unless the district has successfully undertaken the appropriate Proposition 218 proceedings. The current sum of the EDU's within OSD No. 18 is 436.00.

The Fiscal Year 2014/15 assessment is spread as follows:

Total Fiscal Year 2014/15 Budget	\$171,784.00
EDU	436.00
<b>Fiscal Year 2014/15 Collectible per EDU</b>	<b>\$394.00</b>

The maximum allowable Assessment rate for Fiscal Year 2014/15 is \$430.67 per EDU.

### ***Assessment Diagram***

---

The Assessment Diagram has been submitted to the City Clerk in the format required under the provisions of the Acts. The lines and dimensions of each assessable parcel, as shown on the maps of the County Assessor for the current year, are made part of this report by reference.

## **18. OSD NO. 20 – RANCHO DEL REY, ZONES 1 – 9**

Open Space District No. 20 was formed on December 5, 1989 to fund the maintenance of various improvements and services within the boundaries of the district. The district originally consisted of seven zones, Zones 1 - 7. Furthermore, Zone 8 was formed on July 26, 1994 and Zone 9 was formed on July 11, 1995.

### ***Description of District Boundaries***

---

The OSD No. 20, Zones 1 through 9 are generally located along of East "H" Street, north of Telegraph Canyon Road, and west of Otay Lakes Road. A copy of the boundary map for OSD No. 20 can be located in Section 27 of this report.

### ***Description of Improvements and Services***

---

A general description of the improvements, facilities, and services to be maintained by OSD No. 20, Zones 1-9 under these proceedings is described as follows, but shall not be limited to:

- Drainage systems
- Maintenance of drop structures
- Irrigation systems
- Landscape maintenance
- Wall maintenance
- Maintain, repair, and replacement of the desilting basins
- Maintain, repair, and replacement of the access road
- Maintenance of the drainage channel

### ***Estimate of Costs***

---

Please see Section 29 of this report for the OSD District Cost Summary that outlines the estimated cost of operating, maintaining, servicing and administering the improvements for Fiscal Year 2014/15. The Fiscal Year 2013/14 and Fiscal Year 2012/13 costs are also provided for comparison purposes.

### ***Fiscal Year 2014/15 Assessment***

---

Pursuant to the Assessment Law, all parcels within the boundaries of the district that have special benefit conferred upon them as a result of the maintenance and operation of improvements are identified and the proportionate special benefit derived by each identified parcel has been determined in relationship to the entire cost of the maintenance and operation of improvements. Only parcels that receive direct and special benefit are assessed, and each parcel is assessed in proportion to the estimated benefit received.



The Fiscal Year 2014/15 assessment for each Zone and the associated assessment methodology is detailed as follows:

**ZONE 1**

To apportion the total estimated costs of OSD No. 20 – Zone 1 during any fiscal year, each of the parcels within the boundaries of Zone 1 are assigned Equivalent Dwelling Units (“EDU”) based upon land use type, density, and runoff coefficients.

Land Use and EDU Assignments

<b>Land Use</b>	<b>Runoff Density</b>	<b>Runoff Coefficient</b>	<b>EDU</b>
Single Family Detached	0-2	0.60	1.00
	2-4	0.60	0.33
	4-6	0.60	0.20
	6-8	0.60	0.14
	8-10	0.60	0.11
Single Family Attached	10-12	0.70	0.10
	12-20	0.70	0.07
Multi-Family	20+	0.80	0.05
Employment Park		0.90	1.50/acre
Commercial		0.80	1.33/acre
Church/School		0.70	1.17/acre
Daycare		0.70	1.17/acre

The annual Collectible per EDU within the district is calculated by dividing the total annual costs by the total number of existing EDU within the district to determine the annual Collectible per EDU. Under no circumstances, can the annual Collectible per EDU exceed the maximum assessment per EDU unless the district has successfully undertaken the appropriate Proposition 218 proceedings. The current sum of the EDU's within OSD No. 20 – Zone 1 is 876.26.

The Fiscal Year 2014/15 assessment for Zone 1 is spread as follows:

Total Fiscal Year 2014/15 Budget	\$58,315.08
EDU	876.26
<b>Fiscal Year 2014/15 Collectible per EDU</b>	<b>\$66.55</b>

The maximum allowable Assessment rate for Fiscal Year 2014/15 is \$66.55 per EDU.

**ZONE 2**

To apportion the total estimated costs of OSD No. 20 – Zone 2 during any fiscal year, each of the parcels within the boundaries of Zone 2 are assigned Equivalent Dwelling Units (“EDU”) based upon land use type and population factors.

Recreation Population Factor

<b>Land Use</b>	<b>Population</b>	<b>EDU</b>
Residential	2.67/DU	1.00
Commercial	15/acre	5.62
Business Park	40/acre	14.99

The annual Collectible per EDU within the district is calculated by dividing the total annual costs by the total number of existing EDU within the district to determine the annual Collectible per EDU.

Under no circumstances, can the annual Collectible per EDU exceed the maximum assessment per EDU unless the district has undertaken the appropriate Proposition 218 proceedings. The current sum of the EDU's within OSD No. 20 – Zone 2 is 3,959.20.

The Fiscal Year 2014/15 assessment for Zone 2 is spread as follows:

Total Fiscal Year 2014/15 Budget	\$19,993.96
Units	3,959.20
<b>Fiscal Year 2014/15 Collectible per EDU</b>	<b>\$5.05</b>

The maximum allowable Assessment rate for Fiscal Year 2014/15 is \$5.05 per EDU.

**ZONE 3**

To apportion the total estimated costs of OSD No. 20 – Zone 3 during any fiscal year, each of the parcels within the boundaries of Zone 3 are assigned Equivalent Dwelling Units (“EDU”) based upon land use type and average daily traffic (ADT) generation factors.

ADT Factor

Land Use	Density	EDU
Single Family Detached	0-10	1.00
Single Family Attached	10-20	0.80
Multi-Family	20+	0.60
Employment Park		30.00 per acre
Commercial		40.00 per acre
Church		1.00 per acre
Daycare		1.00 per acre

The annual Collectible per EDU within the district is calculated by dividing the total annual costs by the total number of existing EDU within the district to determine the annual Collectible per EDU. Under no circumstances, can the annual Collectible per EDU exceed the maximum assessment per EDU unless the district has successfully undertaken the appropriate Proposition 218 proceedings. The current sum of the EDU's within OSD No. 20 – Zone 3 is 6,142.50.

The Fiscal Year 2014/15 assessment for Zone 3 is spread as follows:

Total Fiscal Year 2014/15 Budget	\$42,997.53
EDU	6,142.50
<b>Fiscal Year 2014/15 Collectible per EDU</b>	<b>\$7.00</b>

The maximum allowable Assessment rate for Fiscal Year 2014/15 is \$7.20 per EDU.

**ZONE 4**

To apportion the total estimated costs of OSD No. 20 – Zone 4 during any fiscal year, each of the parcels within the boundaries of Zone 4 are assigned Equivalent Dwelling Units (“EDU”) based upon land use type and average daily traffic (ADT) generation factors.

ADT Factor

<b>Land Use</b>	<b>Density</b>	<b>EDU</b>
Single Family Detached	0-10	1.00
Single Family Attached	10-20	0.80
Multi-Family	20+	0.60
Employment Park		30.00 per acre
Commercial		40.00 per acre
Church		1.00 per acre
Daycare		1.00 per acre

The annual Collectible per EDU within the district is calculated by dividing the total annual costs by the total number of existing EDU within the district to determine the annual Collectible per EDU. Under no circumstances, can the annual Collectible per EDU exceed the maximum assessment per EDU unless the district has successfully undertaken the appropriate Proposition 218 proceedings. The current sum of the EDU’s within OSD No. 20 – Zone 4 is 2,602.49.

The Fiscal Year 2014/15 assessment for Zone 4 is spread as follows:

Total Fiscal Year 2014/15 Budget	\$41,639.87
EDU	2,602.49
<b>Fiscal Year 2014/15 Collectible per EDU</b>	<b>\$16.00</b>

The maximum allowable Assessment rate for Fiscal Year 2014/15 is \$55.34 per EDU.

**ZONE 5**

To apportion the total estimated costs of OSD No. 20 – Zone 5 during any fiscal year, each of the parcels within the boundaries of Zone 5 are assigned Equivalent Dwelling Units (“EDU”) based upon land use type and average daily traffic (ADT) generation factors.

ADT Factor

<b>Land Use</b>	<b>Density</b>	<b>EDU</b>
Single Family Detached	0-10	1.00
Single Family Attached	10-20	0.80
Multi-Family	20+	0.60
Employment Park		30.00 per acre
Commercial		40.00 per acre
Church		1.00 per acre
Daycare		1.00 per acre

The annual Collectible per EDU within the district is calculated by dividing the total annual costs by the total number of existing EDU within the district to determine the annual Collectible per EDU. Under no circumstances, can the annual Collectible per EDU exceed the maximum assessment per EDU unless the district has successfully undertaken the appropriate Proposition 218 proceedings. The current sum of the EDU’s within OSD No. 20 – Zone 5 is 1,795.00.

The Fiscal Year 2014/15 assessment for Zone 5 is spread as follows:

Total Fiscal Year 2014/15 Budget	\$725,951.85
EDU	1,795
<b>Fiscal Year 2014/15 Collectible per EDU</b>	<b>\$404.43</b>

The maximum allowable Assessment rate for Fiscal Year 2014/15 is \$404.43 per EDU.

**ZONE 6**

To apportion the total estimated costs of OSD No. 20 – Zone 6 during any fiscal year, each of the parcels within the boundaries of Zone 6 are assigned Equivalent Dwelling Units (“EDU”) based upon land use type and average daily traffic (ADT) generation factors.

ADT Factor

Land Use	Density	EDU
Single Family Detached	0-10	1.00
Single Family Attached	10-20	0.80
Multi-Family	20+	0.60
Employment Park		30.00 per acre
Commercial		40.00 per acre
Church		1.00 per acre
Daycare		1.00 per acre

The annual Collectible per EDU within the district is calculated by dividing the total annual costs by the total number of existing EDU within the district to determine the annual Collectible per EDU. Under no circumstances, can the annual Collectible per EDU exceed the maximum assessment per EDU unless the district has successfully undertaken the appropriate Proposition 218 proceedings. The current sum of the EDU's within OSD No. 20 – Zone 6 is 568.21.

The Fiscal Year 2014/15 assessment for Zone 6 is spread as follows:

Total Fiscal Year 2014/15 Budget	\$166,485.53
EDU	568.21
<b>Fiscal Year 2014/15 Collectible per EDU</b>	<b>\$293.00</b>

The maximum allowable Assessment rate for Fiscal Year 2014/15 is \$310.74 per EDU.

**ZONE 7**

To apportion the total estimated costs of OSD No. 20 – Zone 7 during any fiscal year, each of the parcels within the boundaries of Zone 7 are assigned Equivalent Dwelling Units (“EDU”) based upon land use type and average daily traffic (ADT) generation factors.

ADT Factor

Land Use	Density	EDU
Single Family Detached	0-10	1.00
Single Family Attached	10-20	0.80
Multi-Family	20+	0.60
Employment Park		30.00 per acre
Commercial		40.00 per acre
Church		1.00 per acre
Daycare		1.00 per acre

The annual Collectible per EDU within the district is calculated by dividing the total annual costs by the total number of existing EDU within the district to determine the annual Collectible per EDU. Under no circumstances, can the annual Collectible per EDU exceed the maximum assessment per EDU unless the district has successfully undertaken the appropriate Proposition 218 proceedings. The current sum of the EDU’s within OSD No. 20 – Zone 7 is 1,176.79.

The Fiscal Year 2014/15 assessment for Zone 7 is spread as follows:

Total Fiscal Year 2014/15 Budget	\$225,719.90
EDU	1,176.79
<b>Fiscal Year 2014/15 Collectible per EDU</b>	<b>\$191.81</b>

The maximum allowable Assessment rate for Fiscal Year 2014/15 is \$191.81 per EDU.

**ZONE 8**

To apportion the total estimated costs of OSD No. 20 – Zone 8 during any fiscal year, each of the parcels within the boundaries of Zone 8 are assigned Equivalent Dwelling Units (“EDU”) based upon land use type, density, and runoff coefficients.

Land Use and EDU Assignments

Land Use	Runoff Density	Coefficient	EDU
Single Family Detached	0-2	0.60	1.00
	2-4	0.60	0.33
	4-6	0.60	0.20
	6-8	0.60	0.14
	8-10	0.60	0.11
Single Family Attached	10-12	0.70	0.10
	12-20	0.70	0.07
Multi-Family	20+	0.80	0.05
Employment Park		0.90	1.50/acre
Commercial		0.80	1.33/acre
Church/School		0.70	1.17/acre
Daycare		0.70	1.17/acre

The annual Collectible per EDU within the district is calculated by dividing the total annual costs by the total number of existing EDU within the district to determine the annual Collectible per EDU. Under no circumstances, can the annual Collectible per EDU exceed the maximum assessment per EDU unless the district has successfully undertaken the appropriate Proposition 218 proceedings. The current sum of the EDU's within OSD No. 20 – Zone 8 is 118.82.

The Fiscal Year 2014/15 assessment for Zone 8 is spread as follows:

Total Fiscal Year 2014/15 Budget	\$5,254.22
EDU	118.82
<b>Fiscal Year 2014/15 Collectible per EDU</b>	<b>\$44.22</b>

The maximum allowable Assessment rate for Fiscal Year 2014/15 is \$44.22 per EDU.

**ZONE 9**

To apportion the total estimated costs of OSD No. 20 – Zone 9 during any fiscal year, each of the parcels within the boundaries of Zone 9 are assigned Equivalent Dwelling Units (“EDU”) based upon land use type, density, and runoff coefficients.

Land Use and EDU Assignments

Land Use	Runoff Density	Coefficient	EDU
Single Family Detached	0-2	0.60	1.00
	2-4	0.60	0.33
	4-6	0.60	0.20
	6-8	0.60	0.14
	8-10	0.60	0.11
Single Family Attached	10-12	0.70	0.10
	12-20	0.70	0.07
Multi-Family	20+	0.80	0.05
Employment Park		0.90	1.50/acre
Commercial		0.80	1.33/acre
Church/School		0.70	1.17/acre
Daycare		0.70	1.17/acre

The annual Collectible per EDU within the district is calculated by dividing the total annual costs by the total number of existing EDU within the district to determine the annual Collectible per EDU. Under no circumstances, can the annual Collectible per EDU exceed the maximum assessment per EDU unless the district has successfully undertaken the appropriate Proposition 218 proceedings. The current sum of the EDU's within OSD No. 20 – Zone 9 is 52.46.

The Fiscal Year 2014/15 assessment for Zone 9 is spread as follows:

Total Fiscal Year 2014/15 Budget	\$1,841.91
EDU	52.46
<b>Fiscal Year 2014/15 Collectible per EDU</b>	<b>\$35.11</b>

The maximum allowable Assessment rate for Fiscal Year 2014/15 is \$35.11 per EDU.

## ***Assessment Diagram***

---

The Assessment Diagram has been submitted to the City Clerk in the format required under the provisions of the Acts. The lines and dimensions of each assessable parcel, as shown on the maps of the County Assessor for the current year, are made part of this report by reference.

## **19. OSD NO. 23 – OTAY RIO BUSINESS PARK**

Open Space District No. 23 was formed on September 15, 1992 to fund the maintenance of various improvements and services within the boundaries of the district.

### ***Description of District Boundaries***

---

The OSD No. 23 is generally located south of Main Street, and west of Heritage Road. A copy of the boundary map for OSD No. 23 can be located in Section 27 of this report.

### ***Description of Improvements and Services***

---

A general description of the improvements, facilities, and services to be maintained by OSD No. 23 under these proceedings is described as follows, but shall not be limited to:

- Maintain landscaping and irrigation system improvements within the designated open space lots, medians and within the parkways adjacent to open space lots.
- Maintain theme walls and entry monuments located within open space areas including graffiti removal.
- Maintain brow ditches
- Repair, removal, or replacement of all or any part to any improvement
- Irrigation, fertilization, trimming, and replacement of dead or diseased landscaping.
- Weed abatement
- Removal of trimmings, trash and litter
- Removal of debris from brow ditches

### ***Estimate of Costs***

---

Please see Section 29 of this report for the OSD District Cost Summary that outlines the estimated cost of operating, maintaining, servicing and administering the improvements for Fiscal Year 2014/15. The Fiscal Year 2013/14 and Fiscal Year 2012/13 costs are also provided for comparison purposes.

### ***Fiscal Year 2014/15 Assessment***

---

Pursuant to the Assessment Law, all parcels within the boundaries of the district that have special benefit conferred upon them as a result of the maintenance and operation of improvements are identified and the proportionate special benefit derived by each identified parcel has been determined in relationship to the entire cost of the maintenance and operation of improvements. Only parcels that receive direct and special benefit are assessed, and each parcel is assessed in proportion to the estimated benefit received.

To apportion the total estimated costs of the district during any fiscal year, each of the parcels within the boundaries of the district are assigned Equivalent Dwelling Units ("EDU") based upon the estimated traffic generated by the parcel. A standard established within San Diego County is the



average daily traffic (ADT) published by the San Diego Association of Governments (SANDAG). An ADT factor has been assigned to each land use type and these factors are used to estimate the traffic generated by each parcel.

OSD No. 23 only contains industrial parcels which have the same SANDAG generation factor (200 trips per acre of land). Therefore, the total ADT for each parcel will be directly proportional to the gross area of the parcel. For purposes of distributing the assessment, each gross acre of land is equivalent to one EDU.

The annual Collectible per EDU within the district is calculated by dividing the total annual costs by the total number of existing EDU within the district to determine the annual Collectible per EDU. Under no circumstances, can the annual Collectible per EDU exceed the maximum assessment per EDU unless the district has successfully undertaken the appropriate Proposition 218 proceedings. The current sum of the EDU's within OSD No. 23 is 114.98.

The Fiscal Year 2014/15 assessment is spread as follows:

Total Fiscal Year 2014/15 Budget	\$54,500.52
EDU	114.98
<b>Fiscal Year 2014/15 Collectible per EDU</b>	<b>\$474.00</b>

The maximum allowable Assessment rate for Fiscal Year 2014/15 is \$492.41 per EDU.

## ***Assessment Diagram***

---

The Assessment Diagram has been submitted to the City Clerk in the format required under the provisions of the Acts. The lines and dimensions of each assessable parcel, as shown on the maps of the County Assessor for the current year, are made part of this report by reference.

## **20. OSD NO. 24 – CANYON VIEW HOMES**

Open Space District No. 24 was formed on July 21, 1992 to fund the maintenance of various improvements and services within the boundaries of the district.

### ***Description of District Boundaries***

---

The OSD No. 24 is generally located along Rutgers Avenue, south of East H Street. A copy of the boundary map for OSD No. 24 can be located in Section 27 of this report.

### ***Description of Improvements and Services***

---

A general description of the improvements, facilities, and services to be maintained by OSD No. 24 under these proceedings is described as follows, but shall not be limited to:

- Maintain landscaping and irrigation system improvements within the designated open space lots
- Maintain stucco walls located within the open space lots
- Maintain drainage facilities within the open space lots
- Repair, removal, or replacement of all or any part to any improvement
- Irrigation, fertilization, trimming, and replacement of dead or diseased landscaping.
- Weed abatement
- Removal of trimmings, trash and litter

### ***Estimate of Costs***

---

Please see Section 29 of this report for the OSD District Cost Summary that outlines the estimated cost of operating, maintaining, servicing and administering the improvements for Fiscal Year 2014/15. The Fiscal Year 2013/14 and Fiscal Year 2012/13 costs are also provided for comparison purposes.

### ***Fiscal Year 2014/15 Assessment***

---

Pursuant to the Assessment Law, all parcels within the boundaries of the district that have special benefit conferred upon them as a result of the maintenance and operation of improvements are identified and the proportionate special benefit derived by each identified parcel has been determined in relationship to the entire cost of the maintenance and operation of improvements. Only parcels that receive direct and special benefit are assessed, and each parcel is assessed in proportion to the estimated benefit received.

To apportion the total estimated costs of the district during any fiscal year, each of the parcels within the boundaries of the district are assigned Equivalent Dwelling Units (“EDU”) based upon the number of dwelling units present on each parcel. All parcels receive 1.00 EDU per unit.

The annual Collectible per EDU within the district is calculated by dividing the total annual costs by the total number of existing EDU within the district to determine the annual Collectible per EDU.

Under no circumstances, can the annual Collectible per EDU exceed the maximum assessment per EDU unless the district has successfully undertaken the appropriate Proposition 218 proceedings. The current sum of the EDU's within OSD No. 24 is 40.00.

The Fiscal Year 2014/15 assessment is spread as follows:

Total Fiscal Year 2014/15 Budget	\$29,515.20
EDU	40.00
<b>Fiscal Year 2014/15 Collectible per EDU</b>	<b>\$737.88</b>

The maximum allowable Assessment rate for Fiscal Year 2014/15 is \$737.88 per EDU.

### ***Assessment Diagram***

---

The Assessment Diagram has been submitted to the City Clerk in the format required under the provisions of the Acts. The lines and dimensions of each assessable parcel, as shown on the maps of the County Assessor for the current year, are made part of this report by reference.

## **21. OSD NO. 26 – PARK BONITA**

Open Space District No. 26 was formed on August 18, 1992 to fund the maintenance of various improvements and services within the boundaries of the district.

### ***Description of District Boundaries***

---

The OSD No. 26 is generally located north of Bonita Road, east of Hilltop Drive, and southwest of E Street. A copy of the boundary map for OSD No. 26 can be located in Section 27 of this report.

### ***Description of Improvements and Services***

---

A general description of the improvements, facilities, and services to be maintained by OSD No. 26 under these proceedings is described as follows, but shall not be limited to:

- Maintain landscaping and irrigation system improvements within the designated open space lots and within the parkways along Bonita Road and E Street adjacent to the open space lots
- Maintain the theme walls located within the open space lots
- Maintain the brow ditch adjacent to the westerly boundary from “E” Street to the existing curb and gutter
- Repair, removal, or replacement of all or any part to any improvement
- Irrigation, fertilization, trimming, and replacement of dead or diseased landscaping.
- Weed abatement
- Removal of trimmings, trash and litter

### ***Estimate of Costs***

---

Please see Section 29 of this report for the OSD District Cost Summary that outlines the estimated cost of operating, maintaining, servicing and administering the improvements for Fiscal Year 2014/15. The Fiscal Year 2013/14 and Fiscal Year 2012/13 costs are also provided for comparison purposes.

### ***Fiscal Year 2014/15 Assessment***

---

Pursuant to the Assessment Law, all parcels within the boundaries of the district that have special benefit conferred upon them as a result of the maintenance and operation of improvements are identified and the proportionate special benefit derived by each identified parcel has been determined in relationship to the entire cost of the maintenance and operation of improvements. Only parcels that receive direct and special benefit are assessed, and each parcel is assessed in proportion to the estimated benefit received.

To apportion the total estimated costs of the district during any fiscal year, each of the parcels within the boundaries of the district are assigned Equivalent Dwelling Units (“EDU”) based upon the number of dwelling units present on each parcel. All parcels receive 1.00 EDU per unit.

The annual Collectible per EDU within the district is calculated by dividing the total annual costs by the total number of existing EDU within the district to determine the annual Collectible per EDU. Under no circumstances, can the annual Collectible per EDU exceed the maximum assessment per EDU unless the district has successfully undertaken the appropriate Proposition 218 proceedings. The current sum of the EDU's within OSD No. 26 is 19.00.

The Fiscal Year 2014/15 assessment is spread as follows:

Total Fiscal Year 2014/15 Budget	\$11,003.47
EDU	19.00
<b>Fiscal Year 2014/15 Collectible per EDU</b>	<b>\$579.13</b>

The maximum allowable Assessment rate for Fiscal Year 2014/15 is \$579.13 per EDU.

### ***Assessment Diagram***

---

The Assessment Diagram has been submitted to the City Clerk in the format required under the provisions of the Acts. The lines and dimensions of each assessable parcel, as shown on the maps of the County Assessor for the current year, are made part of this report by reference.

## **22. OSD NO. 31 – TELEGRAPH CANYON ESTATES**

Open Space District No. 31 was formed on March 15, 1994 to fund the maintenance of various improvements and services within the boundaries of the district.

### ***Description of District Boundaries***

---

The OSD No. 31 is generally located north of Otay Lakes Road and west of SR-125. A copy of the boundary map for OSD No. 31 can be located in Section 27 of this report.

### ***Description of Improvements and Services***

---

A general description of the improvements, facilities, and services to be maintained by OSD No. 31 under these proceedings is described as follows, but shall not be limited to:

- Repair, removal, or replacement of all or any part to any improvement
- Landscaping, including cultivation, irrigation, trimming, spraying, fertilizing, or treating for disease or injury
- Grading activities and the removal of trimmings, rubbish, debris, and other solid waste.
- The installation or construction of planting or landscaping, supplemental facilities, public lighting facilities, curbs, gutters, walls, sidewalks, paving, water, drainage, and electrical facilities
- The installation of view, sound, wrought iron and decorative walls, and pedestrian fences and retaining walls
- Installation of pedestrian walks

### ***Estimate of Costs***

---

Please see Section 29 of this report for the OSD District Cost Summary that outlines the estimated cost of operating, maintaining, servicing and administering the improvements for Fiscal Year 2014/15. The Fiscal Year 2013/14 and Fiscal Year 2012/13 costs are also provided for comparison purposes.

### ***Fiscal Year 2014/15 Assessment***

---

Pursuant to the Assessment Law, all parcels within the boundaries of the district that have special benefit conferred upon them as a result of the maintenance and operation of improvements are identified and the proportionate special benefit derived by each identified parcel has been determined in relationship to the entire cost of the maintenance and operation of improvements. Only parcels that receive direct and special benefit are assessed, and each parcel is assessed in proportion to the estimated benefit received.

To apportion the total estimated costs of the district during any fiscal year, each of the parcels within the boundaries of the district are assigned Equivalent Dwelling Units ("EDU") based upon the number of dwelling units present on each parcel. All parcels receive 1.00 EDU per unit.

The annual Collectible per EDU within the district is calculated by dividing the total annual costs by the total number of existing EDU within the district to determine the annual Collectible per EDU. Under no circumstances, can the annual Collectible per EDU exceed the maximum assessment per EDU unless the district has successfully undertaken the appropriate Proposition 218 proceedings. The current sum of the EDU's within OSD No. 31 is 343.00.

The Fiscal Year 2014/15 assessment is spread as follows:

Total Fiscal Year 2014/15 Budget	\$185,220.00
EDU	343.00
<b>Fiscal Year 2014/15 Collectible per EDU</b>	<b>\$540.00</b>

The maximum allowable Assessment rate for Fiscal Year 2014/15 is \$598.24 per EDU.

### ***Assessment Diagram***

---

The Assessment Diagram has been submitted to the City Clerk in the format required under the provisions of the Acts. The lines and dimensions of each assessable parcel, as shown on the maps of the County Assessor for the current year, are made part of this report by reference.

## **23. OSD NO. 33 – BROADWAY BUSINESS HOME VILLAGE**

Open Space District No. 33 was formed on November 21, 1995 to fund the maintenance of various improvements and services within the boundaries of the district.

### ***Description of District Boundaries***

---

The OSD No. 33 is generally located on the West side of Broadway between J Street to the north and K Street to the south. A copy of the boundary map for OSD No. 33 can be located in Section 27 of this report.

### ***Description of Improvements and Services***

---

A general description of the improvements, facilities, and services to be maintained by OSD No. 33 under these proceedings is described as follows, but shall not be limited to:

- Parking area maintenance
- Trellis/planters
- Sidewalk sweeping
- Tree service
- Back screen wall
- Shrubs
- Irrigation
- Ground covers
- Vines
- Miscellaneous planting
- Annual color
- Miscellaneous

### ***Estimate of Costs***

---

OSD No. 33 was formed several years ago in anticipation of development. The project has not progressed and consequently there is no maintenance required. Should the project develop in the future the District may be assessed to cover future maintenance expenses.

### ***Fiscal Year 2014/15 Assessment***

---

Pursuant to the Assessment Law, all parcels within the boundaries of the district that have special benefit conferred upon them as a result of the maintenance and operation of improvements are identified and the proportionate special benefit derived by each identified parcel has been determined in relationship to the entire cost of the maintenance and operation of improvements. Only parcels that receive direct and special benefit are assessed, and each parcel is assessed in proportion to the estimated benefit received.



To apportion the total estimated costs of the district during any fiscal year, each of the parcels within the boundaries of the district are assigned Equivalent Dwelling Units (“EDU”) based upon the number of dwelling units present on each parcel. All parcels receive 1.00 EDU per unit.

The annual Collectible per EDU within the district is calculated by dividing the total annual costs by the total number of existing EDU within the district to determine the annual Collectible per EDU. Under no circumstances, can the annual Collectible per EDU exceed the maximum assessment per EDU unless the district has successfully undertaken the appropriate Proposition 218 proceedings. The current sum of the EDU's within OSD No. 33 is 0.00.

The Fiscal Year 2014/15 assessment is spread as follows:

Total Fiscal Year 2014/15 Budget	\$0.00
EDU	0.00
<b>Fiscal Year 2014/15 Collectible per EDU</b>	<b>\$0.00</b>

(1) OSD 33 was formed several years ago in anticipation of development. The project has not progressed and consequently there is no maintenance required. Should the project develop in the future the district may be assessed to cover future maintenance expenses.

The maximum allowable Assessment rate for Fiscal Year 2014/15 is \$1,462.07 per EDU.

### ***Assessment Diagram***

---

The Assessment Diagram has been submitted to the City Clerk in the format required under the provisions of the Acts. The lines and dimensions of each assessable parcel, as shown on the maps of the County Assessor for the current year, are made part of this report by reference.

## **24. EASTLAKE MAINTENANCE DISTRICT NO. 1, ZONE A-E**

Eastlake Maintenance District No. 1 was formed on January 21, 1986 to fund the maintenance of various improvements and services within the boundaries of the district. The district originally consisted of two zones, Zone A and Zone B. Furthermore, Zone C was formed on June 19, 1990, Zone D was formed on September 24, 1991, and Zone E was formed on August 2, 1994.

### ***Description of District Boundaries***

---

The Eastlake Maintenance District No. 1, Zones A through E are generally located as follows:

- ZONE A: Contains the property within the approved Eastlake I SPA known as Eastlake Business Center, Eastlake Village Center, Eastlake Hills and Eastlake Shores.
- ZONE B: Eastlake Greens – generally located south of Telegraph Canyon Road, north of Olympic Parkway, west of Hunte Parkway and east of SR-125.
- ZONE C: Olympic Training Center – generally located south of Olympic Parkway and west of Wueste Road.
- ZONE D: Salt Creek I – generally located south of Proctor Valley Road, north of East “H” Street, west of Mount Miguel Road and east of SR-125.
- ZONE E: Three phases of the Telegraph Canyon drainage channel between Eastlake and the end of the improvements at the western boundary of Rancho del Rey east of Paseo Ladera.

A copy of the boundary map for Eastlake Maintenance District No. 1 can be located in Section 27 of this report.

### ***Description of Improvements and Services***

---

A general description of the improvements, facilities, and services to be maintained by Eastlake Maintenance District No. 1, Zone A - E under these proceedings is described as follows, but shall not be limited to:

- Maintain landscaping and irrigation system in designated public street median areas;
- Maintain landscaping and irrigation system in designated public maintenance easements;
- Maintain supplemental lighting and provide for additional costs associated with operating supplemental lighting in designated streets.
- Repair, removal, or replacement of all or any part of any improvement;
- Providing for the life, growth, health, and beauty of landscaping, including cultivation, irrigation, trimming, spraying, fertilizing, or treating for disease or injury;
- The removal of trimmings, rubbish, debris, and other solid waste;
- Providing administration for the maintenance of improvements;
- The installation of planting or landscaping;
- The installation or construction of supplemental facilities;
- The installation or construction of supplemental public lighting facilities;
- The installation or construction of any facilities which are appurtenant to any of the foregoing or which are necessary or convenient for the maintenance or servicing thereof,

including grading, clearing, removal of debris, the installation or construction, of curbs, gutters, walls, sidewalks, paving, water, irrigation, drainage, or electrical facilities;

- The installation of view, sound, wrought iron and decorative walls, pedestrian fences and retaining walls;
- The maintenance or servicing, or both, of any of the foregoing.
- Maintain open space lots owned in fee by the City of Chula Vista, including slopes adjacent to SR 125 right-of-way. Maintenance will conform to approved landscape plans for the subject area.
- Maintain landscaping and irrigation systems improvements in the street parkways adjacent to the open space lots located along East "H" Street, Mt. Miguel Road and Proctor Valley Road. Maintenance will conform to the approved landscape plans for subject area.
- Maintenance, repair, and replacement of the Telegraph Canyon Channel.

## ***Estimate of Costs***

---

Please see Section 29 of this report for the OSD District Cost Summary that outlines the estimated cost of operating, maintaining, servicing and administering the improvements for Fiscal Year 2014/15. The Fiscal Year 2013/14 and Fiscal Year 2012/13 costs are also provided for comparison purposes.

## ***Fiscal Year 2014/15 Assessment***

---

Pursuant to the Assessment Law, all parcels within the boundaries of the district that have special benefit conferred upon them as a result of the maintenance and operation of improvements are identified and the proportionate special benefit derived by each identified parcel has been determined in relationship to the entire cost of the maintenance and operation of improvements. Only parcels that receive direct and special benefit are assessed, and each parcel is assessed in proportion to the estimated benefit received.

The Fiscal Year 2014/15 assessment for each Zone and the associated assessment methodology is detailed as follows:

### **ZONE A**

To apportion the total estimated costs of Eastlake Maintenance District No. 1 during any fiscal year, each of the parcels within the boundaries of Zone A are assigned Benefit Units ("BU") based upon land use type and density.

<b>Land Use</b>	<b>Unit of Measure</b>	<b>Benefit Units</b>
Low Density – Residential	Dwelling Unit	1.25
Medium Density – Residential	Dwelling Unit	1.00
Employment Park	Acre	25.00
Commercial	Acre	62.50

The annual Collectible per BU within the district is calculated by dividing the total annual costs by the total number of existing BU within the district to determine the annual Collectible per BU. Under no circumstances, can the annual Collectible per BU exceed the maximum assessment per BU unless the district has successfully undertaken the appropriate Proposition 218 proceedings. The current sum of the BU's within Eastlake Maintenance District No. 1 – Zone A is 8,698.96.

The Fiscal Year 2014/15 assessment is spread as follows:

Total Fiscal Year 2014/15 Budget	\$113,086.45
BU	8,698.96
<b>Fiscal Year 2014/15 Collectible per BU</b>	<b>\$13.00</b>

The maximum allowable Assessment rate for Fiscal Year 2014/15 is \$13.68 per BU.

**ZONE B**

To apportion the total estimated costs of Eastlake Maintenance District No. 1 during any fiscal year, each of the parcels within the boundaries of Zone B are assigned Benefit Units (“BU”) based upon land use type and density.

Land Use	Unit of Measure	Benefit Units
Low Density – Residential	Dwelling Unit	1.25
Medium Density – Residential	Dwelling Unit	1.00
Employment Park	Acre	25.00
Commercial	Acre	62.50

The annual Collectible per BU within the district is calculated by dividing the total annual costs by the total number of existing BU within the district to determine the annual Collectible per BU. Under no circumstances, can the annual Collectible per BU exceed the maximum assessment per BU unless the district has successfully undertaken the appropriate Proposition 218 proceedings. The current sum of the BU’s within Eastlake Maintenance District No. 1 – Zone B is 3,376.38.

The Fiscal Year 2014/15 assessment is spread as follows:

Total Fiscal Year 2014/15 Budget	\$64,151.22
BU	3,376.38
<b>Fiscal Year 2014/15 Collectible per BU</b>	<b>\$19.00</b>

The maximum allowable Assessment rate for Fiscal Year 2014/15 is \$22.40 per BU.

**ZONE C**

To apportion the total estimated costs of Eastlake Maintenance District No. 1 during any fiscal year, each of the parcels within the boundaries of Zone C are assigned Benefit Units (“BU”) based upon land use type and density.

Land Use	Unit of Measure	Benefit Units
Low Density – Residential	Dwelling Unit	1.25
Medium Density – Residential	Dwelling Unit	1.00
Employment Park	Acre	25.00
Commercial	Acre	62.50

The annual Collectible per BU within the district is calculated by dividing the total annual costs by the total number of existing BU within the district to determine the annual Collectible per BU. Under no circumstances, can the annual Collectible per BU exceed the maximum assessment per BU unless the district has successfully undertaken the appropriate Proposition 218 proceedings. The current sum of the BU’s within Eastlake Maintenance District No. 1 – Zone C is 9,347.50.

The Fiscal Year 2014/15 assessment is spread as follows:

Total Fiscal Year 2014/15 Budget	\$6,075.88
BU	9,347.50
<b>Fiscal Year 2014/15 Collectible per BU</b>	<b>\$0.65</b>

The maximum allowable Assessment rate for Fiscal Year 2014/15 is \$185.49 per BU.

**ZONE D**

To apportion the total estimated costs of Eastlake Maintenance District No. 1 during any fiscal year, each of the parcels within the boundaries of Zone D are assigned Equivalent Dwelling Units (“EDU”) based upon the estimated traffic generated by the parcel. A standard established within San Diego County is the average daily traffic (ADT) published by the San Diego Association of Governments (SANDAG). An ADT factor has been assigned to each land use type and these factors are used to estimate the traffic generated by each parcel.

Zone D only contains residential parcels which have different SANDAG generation factors for each residential land use type. Therefore, the total ADT for each parcel will be directly proportional to the special benefit received by each parcel. To apportion the total estimated costs of Zone D during any fiscal year, each of the parcels within the boundaries of Zone D are assigned Equivalent Dwelling Units (“EDU”) based upon land use type and ADT.

Land Use	ADT/Day	EDU
Single Family Detached	10.0	1.00
Single Family Attached	8.0	0.80
Condominium Units	6.0	0.60

The annual Collectible per EDU within the district is calculated by dividing the total annual costs by the total number of existing EDU within the district to determine the annual Collectible per EDU. Under no circumstances, can the annual Collectible per EDU exceed the maximum assessment per EDU unless the district has successfully undertaken the appropriate Proposition 218 proceedings. The current sum of the EDU’s within Eastlake Maintenance District No. 1 – Zone D is 423.80.

The Fiscal Year 2014/15 assessment is spread as follows:

Total Fiscal Year 2014/15 Budget	\$104,678.60
EDU	423.80
<b>Fiscal Year 2014/15 Collectible per EDU</b>	<b>\$247.00</b>

The maximum allowable Assessment rate for Fiscal Year 2014/15 is \$247.39 per EDU.

## **ZONE E**

To apportion the total estimated costs of Eastlake Maintenance District No. 1 – Zone E during any fiscal year, each of the parcels within the boundaries of Zone E are assigned Equivalent Dwelling Units (“EDU”) based upon land use type, density, and runoff coefficients.

### Land Use and EDU Assignments

<b>Land Use</b>	<b>Runoff Density</b>	<b>Coefficient</b>	<b>EDU/Acre</b>
Single Family	0-2	0.60	1.00
	2-4	0.60	0.33
	4-6	0.60	0.20
	6-8	0.60	0.14
	8-10	0.60	0.11
Single Family	10-12	0.70	0.10
	12-20	0.70	0.07
Multi-Family	20+	0.80	0.05
Employment Park		0.90	1.50/acre
Commercial		0.80	1.33/acre
Church		0.70	1.17/acre
Golf Course		0.30	0.50/acre

The annual Collectible per EDU within the district is calculated by dividing the total annual costs by the total number of existing EDU within the district to determine the annual Collectible per EDU. Under no circumstances, can the annual Collectible per EDU exceed the maximum assessment per EDU unless the district has successfully undertaken the appropriate Proposition 218 proceedings. The current sum of the EDU's within Eastlake Maintenance District No. 1 – Zone E is 365.46.

The Fiscal Year 2014/15 assessment is spread as follows:

Total Fiscal Year 2014/15 Budget	\$0.00
EDU/Acre	365.46
<b>Fiscal Year 2014/15 Collectible per EDU</b>	<b>\$0.00</b>

The maximum allowable Assessment rate for Fiscal Year 2014/15 is \$35.27 per EDU.

## ***Assessment Diagram***

---

The Assessment Diagram has been submitted to the City Clerk in the format required under the provisions of the Acts. The lines and dimensions of each assessable parcel, as shown on the maps of the County Assessor for the current year, are made part of this report by reference.

## ***25. BAY BOULEVARD MAINTENANCE DISTRICT***

The Bay Boulevard Maintenance District was formed on July 27, 1999 to fund the maintenance of various improvements and services within the boundaries of the district.

### ***Description of District Boundaries***

---

The Bay Boulevard Maintenance District is generally located along Bay Boulevard south of E Street, north of F Street, and west of I-5. A copy of the boundary map for the Bay Boulevard Maintenance District can be located in Section 27 of this report.

### ***Description of Improvements and Services***

---

A general description of the improvements, facilities, and services to be maintained by the Bay Boulevard Maintenance District under these proceedings is described as follows, but shall not be limited to:

- The maintenance of the parkway on the west side of Bay Boulevard between from just south of the Nature Interpretive Center entrance at “E” Street to Lagoon Drive/”F” Street. This parkway is composed of Acacia and Canary Island pine trees. Street lighting is also included.
- Maintenance of the park located at the northwest corner of Bay Boulevard and Lagoon Drive and “F” Street. This park includes two separated lawn areas with picnic tables and trees, shrub and ground planting. There is also a small planted area on the northeast corner of “F” Street and Bay Blvd. Area lighting is also included.
- Furnishing of services and materials needed to maintain the landscaping and lighting, including irrigation, trimming, spraying, fertilizing and treating the landscaping for disease and injury.
- Removal of solid waste.
- Furnishing of water for irrigation and electricity for lighting and the irrigation system.
- Repairing the lighting and irrigation system.
- Trash collection and disposal.

### ***Estimate of Costs***

---

Please see Section 29 of this report for the OSD District Cost Summary that outlines the estimated cost of operating, maintaining, servicing and administering the improvements for Fiscal Year 2014/15. The Fiscal Year 2013/14 and Fiscal Year 2012/13 costs are also provided for comparison purposes.

### ***Fiscal Year 2014/15 Assessment***

---

Pursuant to the Assessment Law, all parcels within the boundaries of the district that have special benefit conferred upon them as a result of the maintenance and operation of improvements are identified and the proportionate special benefit derived by each identified parcel has been determined in relationship to the entire cost of the maintenance and operation of improvements. Only parcels

that receive direct and special benefit are assessed, and each parcel is assessed in proportion to the estimated benefit received.

To apportion the total estimated costs of the district during any fiscal year, the annual costs will be apportioned based upon the parcel size of each parcel in acres.

The annual Collectible per acre within the district is calculated by dividing the total annual costs by the total number of existing acres within the district to determine the annual Collectible per acre. Under no circumstances, can the annual Collectible per acre exceed the maximum assessment per acre unless the district has successfully undertaken the appropriate Proposition 218 proceedings. The current sum of the acres within the Bay Boulevard Maintenance District is 6.39.

The Fiscal Year 2014/15 assessment is spread as follows:

Total Fiscal Year 2014/15 Budget	\$0.00
Acre	6.39
<b>Fiscal Year 2014/15 Collectible per acre</b>	<b>\$0.00</b>

The maximum allowable Assessment rate for Fiscal Year 2014/15 is \$3,191.59 per acre.

### ***Assessment Diagram***

---

The Assessment Diagram has been submitted to the City Clerk in the format required under the provisions of the Acts. The lines and dimensions of each assessable parcel, as shown on the maps of the County Assessor for the current year, are made part of this report by reference.



## **26. TOWN CENTRE MAINTENANCE DISTRICT**

The Town Centre Maintenance District was formed on November 21, 1995 to fund the maintenance of various improvements and services within the boundaries of the district.

### ***Description of District Boundaries***

---

The Town Centre Maintenance District is generally located on Third Avenue between E Street on the north and G Street on the south. A copy of the boundary map for the Town Centre Maintenance District can be located in Section 27 of this report.

### ***Description of Improvements and Services***

---

A general description of the improvements, facilities, and services to be maintained by the Town Centre Maintenance District under these proceedings is described as follows, but shall not be limited to:

- Improvements on Third Avenue between “E” and “G” Streets: various improvements located between the curb and building fronts, including enhanced stamped concrete sidewalks and walkways, raised planters, container planters, shade structures with vines, supplemental tree plantings, landscaped covered bus stops, park benches, decorative street lamps, ornamental accent lighting in shade structure, decorative litter containers, ashtrays and an outdoor decorative clock.
- Improvements on “F” Street between Garrett and Third Avenue (south side of street): Supplemental tree plantings, enhanced concrete sidewalks, and decorative street lamps.

### ***Estimate of Costs***

---

Please see Section 29 of this report for the OSD District Cost Summary that outlines the estimated cost of operating, maintaining, servicing and administering the improvements for Fiscal Year 2014/15. The Fiscal Year 2013/14 and Fiscal Year 2012/13 costs are also provided for comparison purposes.

### ***Fiscal Year 2014/15 Assessment***

---

Pursuant to the Assessment Law, all parcels within the boundaries of the district that have special benefit conferred upon them as a result of the maintenance and operation of improvements are identified and the proportionate special benefit derived by each identified parcel has been determined in relationship to the entire cost of the maintenance and operation of improvements. Only parcels that receive direct and special benefit are assessed, and each parcel is assessed in proportion to the estimated benefit received.

To apportion the total estimated costs of the district during any fiscal year, each of the parcels within the boundaries of the district are apportioned their special benefit received based upon the parcel size of each parcel in square feet.

The annual Collectible per square foot within the district is calculated by dividing the total annual costs by the total number of existing square feet within the district to determine the annual Collectible per square foot. Under no circumstances, can the annual Collectible per square foot exceed the

maximum assessment per square foot unless the district has successfully undertaken the appropriate Proposition 218 proceedings.

The Fiscal Year 2014/15 assessment is spread as follows:

Total Fiscal Year 2014/15 Budget	See below
Parcel Square Foot	See below
<b>Fiscal Year 2014/15 Collectible per square foot</b>	<b>\$0.00</b>

The maximum allowable Assessment rate for Fiscal Year 2014/15 is \$0.12 per square foot.

A downtown Property and Business Improvement District (PBID) replaced Town Centre Maintenance District (LMD) in 2001. At that time, it was anticipated that the Town Centre LMD would be dissolved. However, the City determined that there was some potential long-term exposure for the City based on the remote possibility that the current PBID might not receive sufficient support for re-approval in the future. Should the PBID not be re-approved at some future date, and if the Town Centre Maintenance District were dissolved, there would no longer be a funding mechanism for downtown landscape maintenance.

Based on this possibility, the Town Centre Maintenance District is kept open as a “ghost” district. This means that the City will set the maximum assessment amount for the district on an annual basis, even though property owners will not be billed on the tax roll. Should the PBID not be re-approved, the Town Centre Maintenance District remains in place and would provide the necessary funding for downtown landscape maintenance.

The current PBID was renewed with the adoption of Council Resolution No. 2006-222, for a period of ten (10) years. Therefore the Town Centre Maintenance District remains as a “ghost” district.

## ***Assessment Diagram***

---

The Assessment Diagram has been submitted to the City Clerk in the format required under the provisions of the Acts. The lines and dimensions of each assessable parcel, as shown on the maps of the County Assessor for the current year, are made part of this report by reference.

## **27. BOUNDARY MAPS**

The following pages show boundary maps for each OSD.

**OPEN SPACE DISTRICT NO. 1**  
**City of Chula Vista**  
**County of San Diego**  
**State of California**  
**Boundary Map**

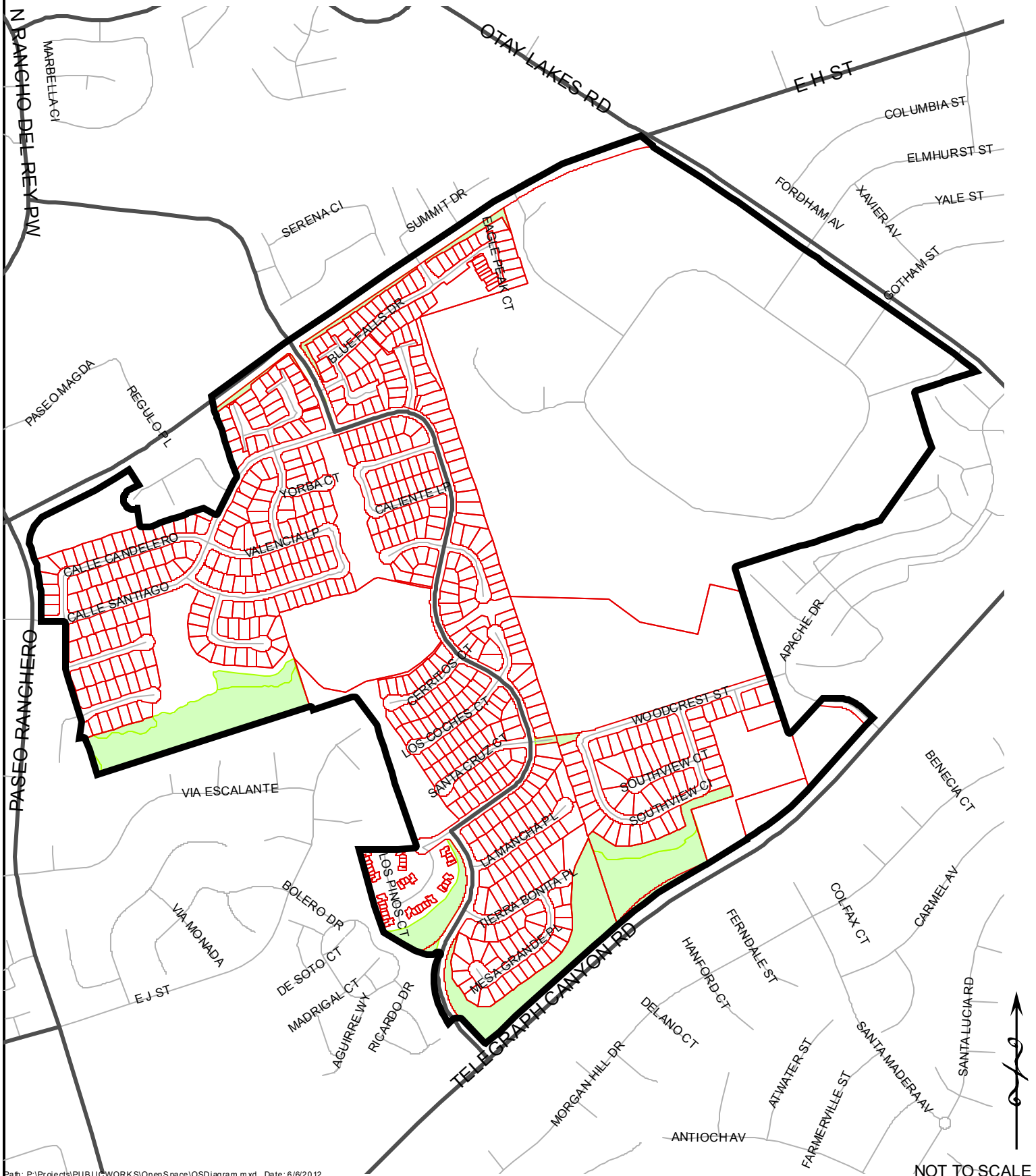

**OPEN SPACE DISTRICT NO. 2**  
**City of Chula Vista**  
**County of San Diego**  
**State of California**  
**Boundary Map**

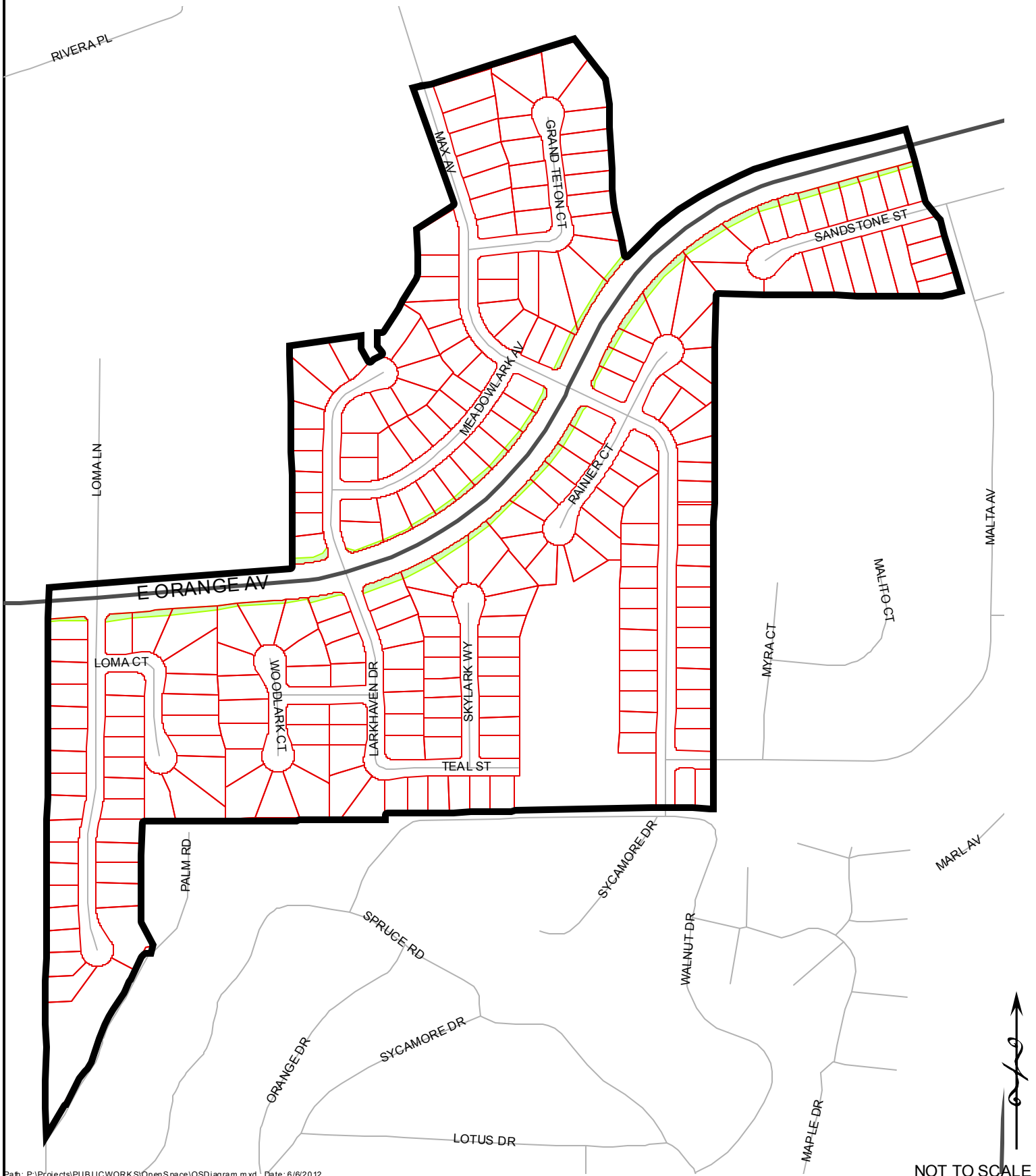

**OPEN SPACE DISTRICT NO. 3**  
**City of Chula Vista**  
**County of San Diego**  
**State of California**  
**Boundary Map**

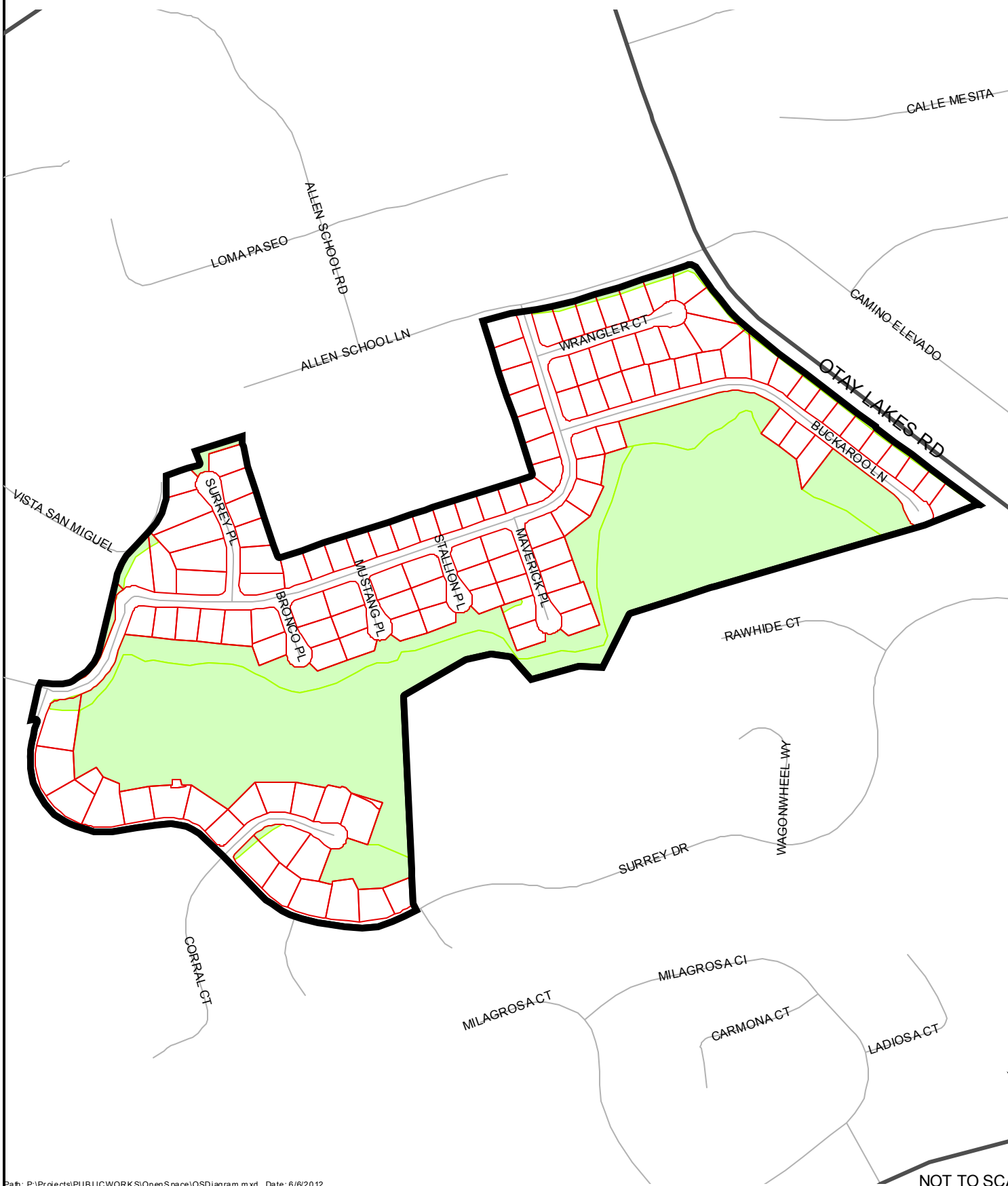

**OPEN SPACE DISTRICT NO. 4**  
**City of Chula Vista**  
**County of San Diego**  
**State of California**  
**Boundary Map**



**OPEN SPACE DISTRICT NO. 5**  
**City of Chula Vista**  
**County of San Diego**  
**State of California**  
**Boundary Map**

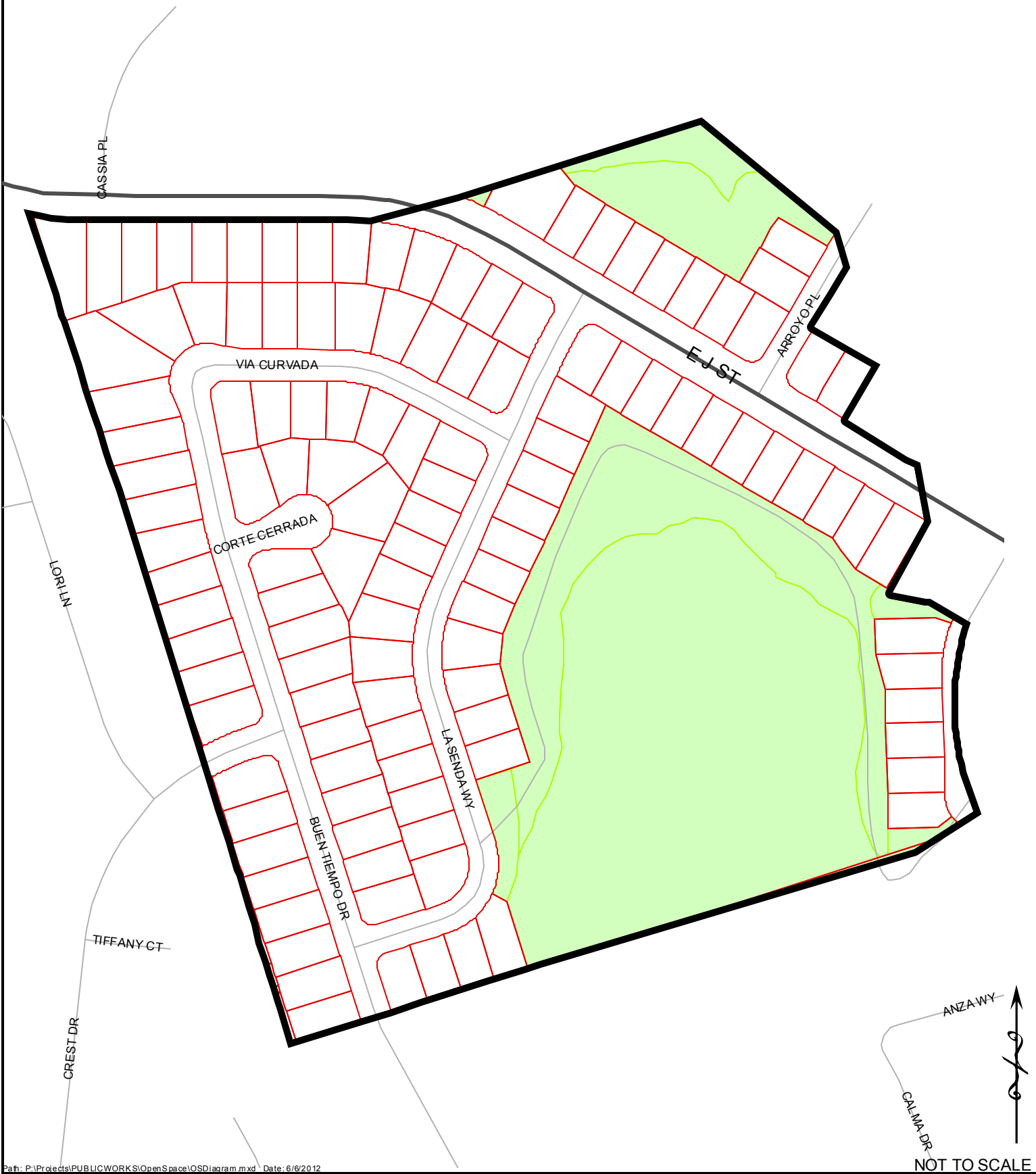



**OPEN SPACE DISTRICT NO. 6**  
**City of Chula Vista**  
**County of San Diego**  
**State of California**  
**Boundary Map**



**OPEN SPACE DISTRICT NO. 7**  
**City of Chula Vista**  
**County of San Diego**  
**State of California**  
**Boundary Map**

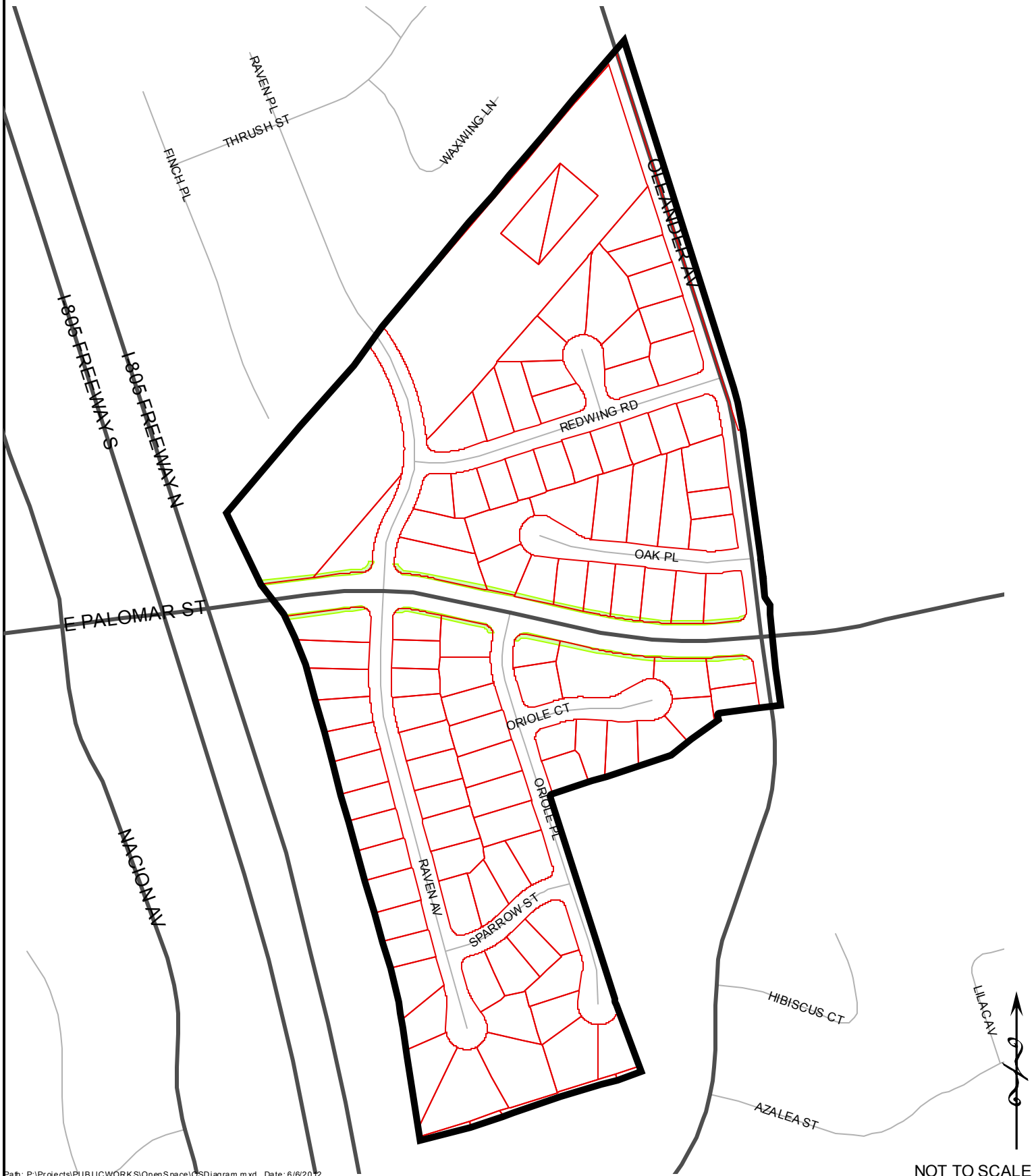

**OPEN SPACE DISTRICT NO. 8**  
**City of Chula Vista**  
**County of San Diego**  
**State of California**  
**Boundary Map**



**OPEN SPACE DISTRICT NO. 9**  
**City of Chula Vista**  
**County of San Diego**  
**State of California**  
**Boundary Map**

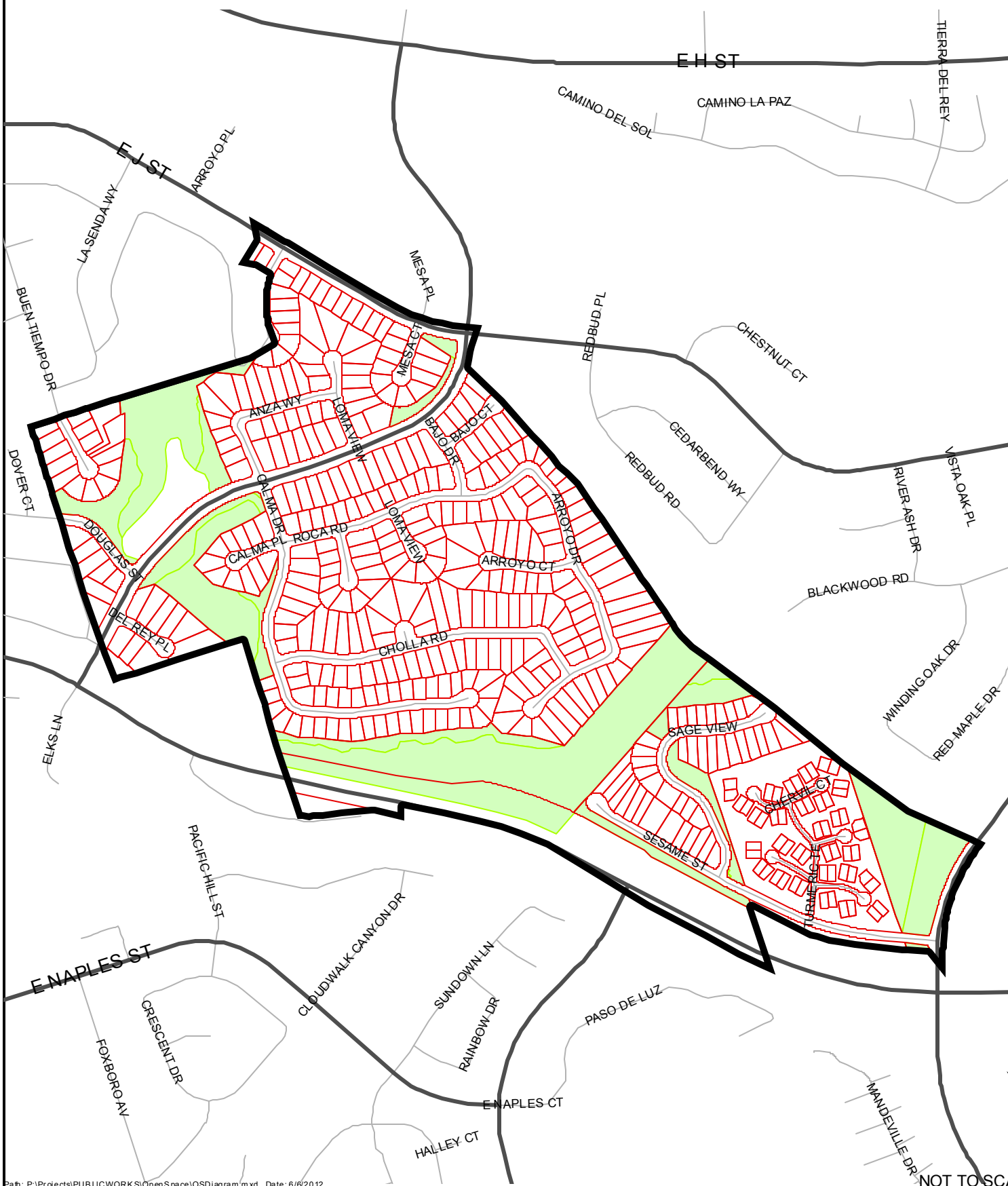

**OPEN SPACE DISTRICT NO. 10**  
**City of Chula Vista**  
**County of San Diego**  
**State of California**  
**Boundary Map**



**OPEN SPACE DISTRICT NO. 11**  
**City of Chula Vista**  
**County of San Diego**  
**State of California**  
**Boundary Map**

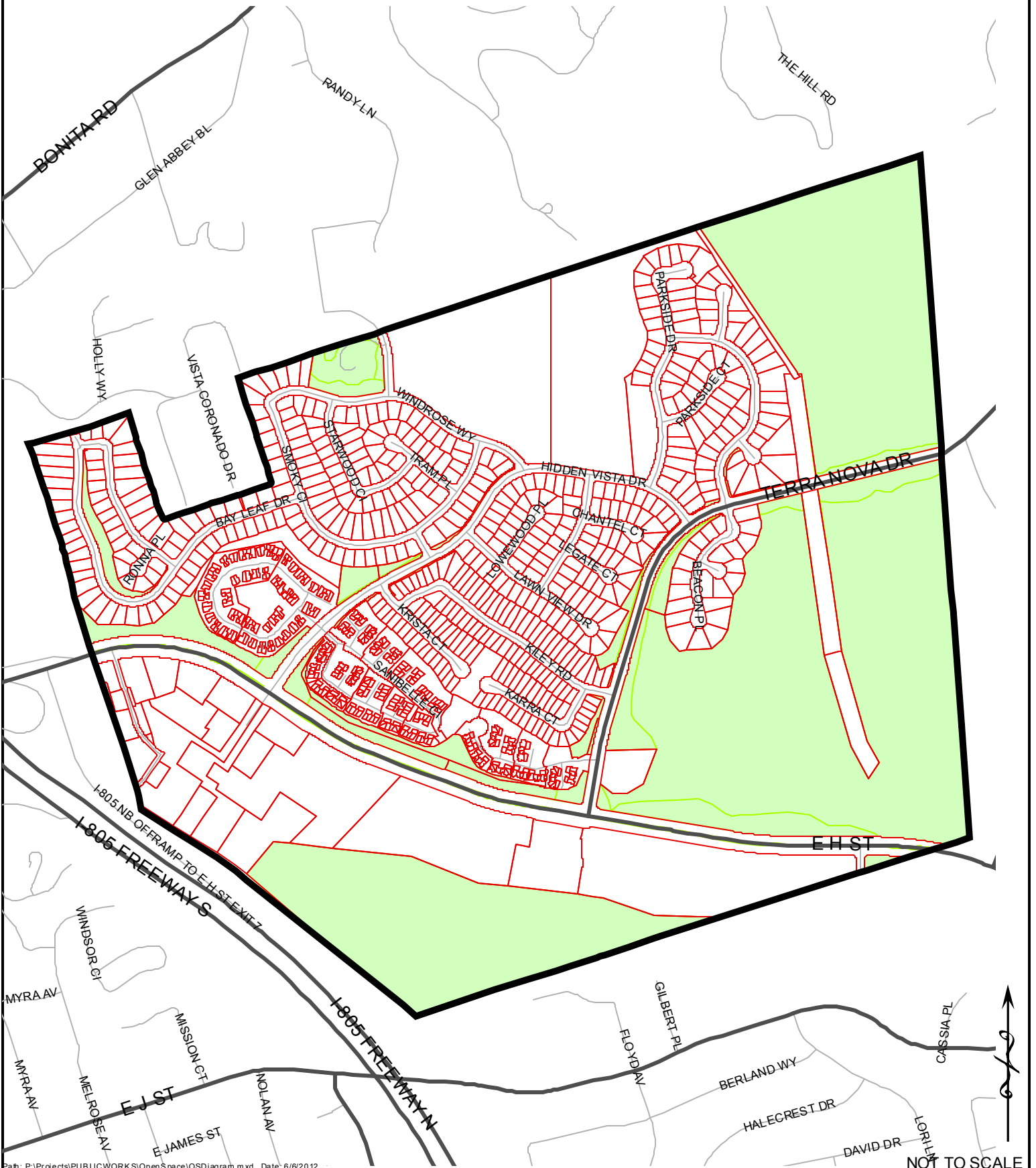

**OPEN SPACE DISTRICT NO. 14**  
**City of Chula Vista**  
**County of San Diego**  
**State of California**  
**Boundary Map**

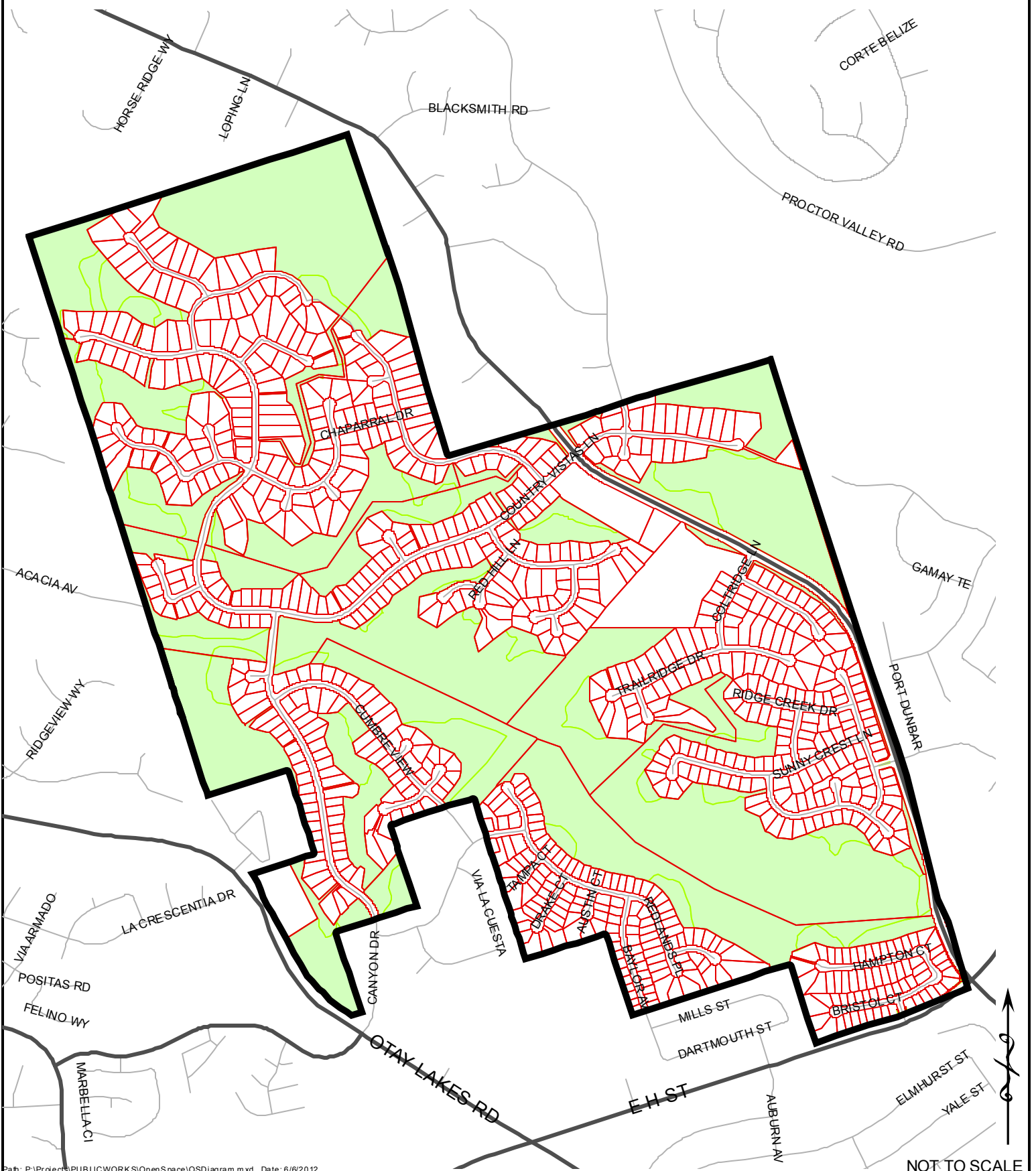

**OPEN SPACE DISTRICT NO. 15**  
**City of Chula Vista**  
**County of San Diego**  
**State of California**  
**Boundary Map**

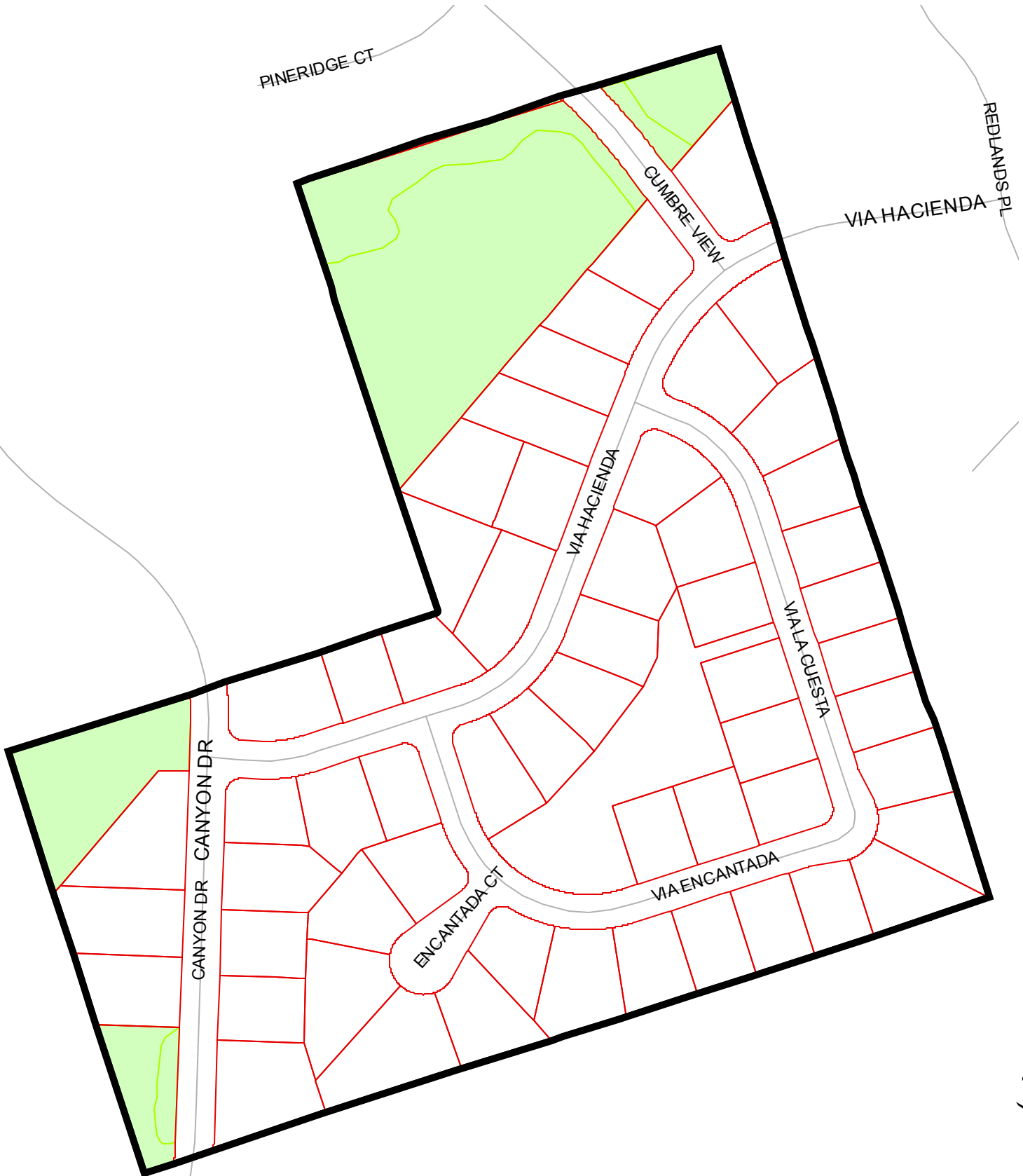



**OPEN SPACE DISTRICT NO. 17**  
**City of Chula Vista**  
**County of San Diego**  
**State of California**  
**Boundary Map**

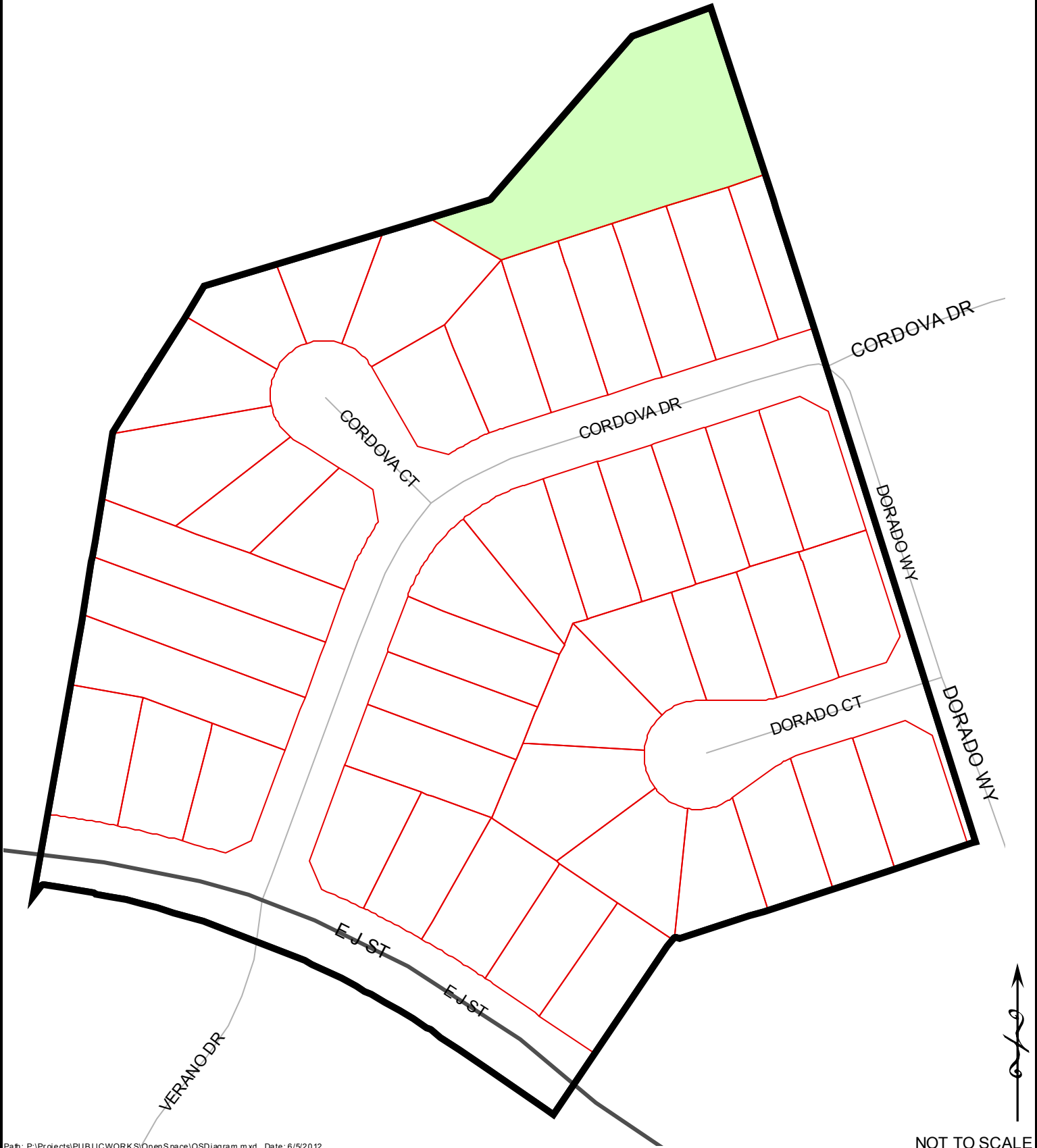

**OPEN SPACE DISTRICT NO. 18**  
**City of Chula Vista**  
**County of San Diego**  
**State of California**  
**Boundary Map**

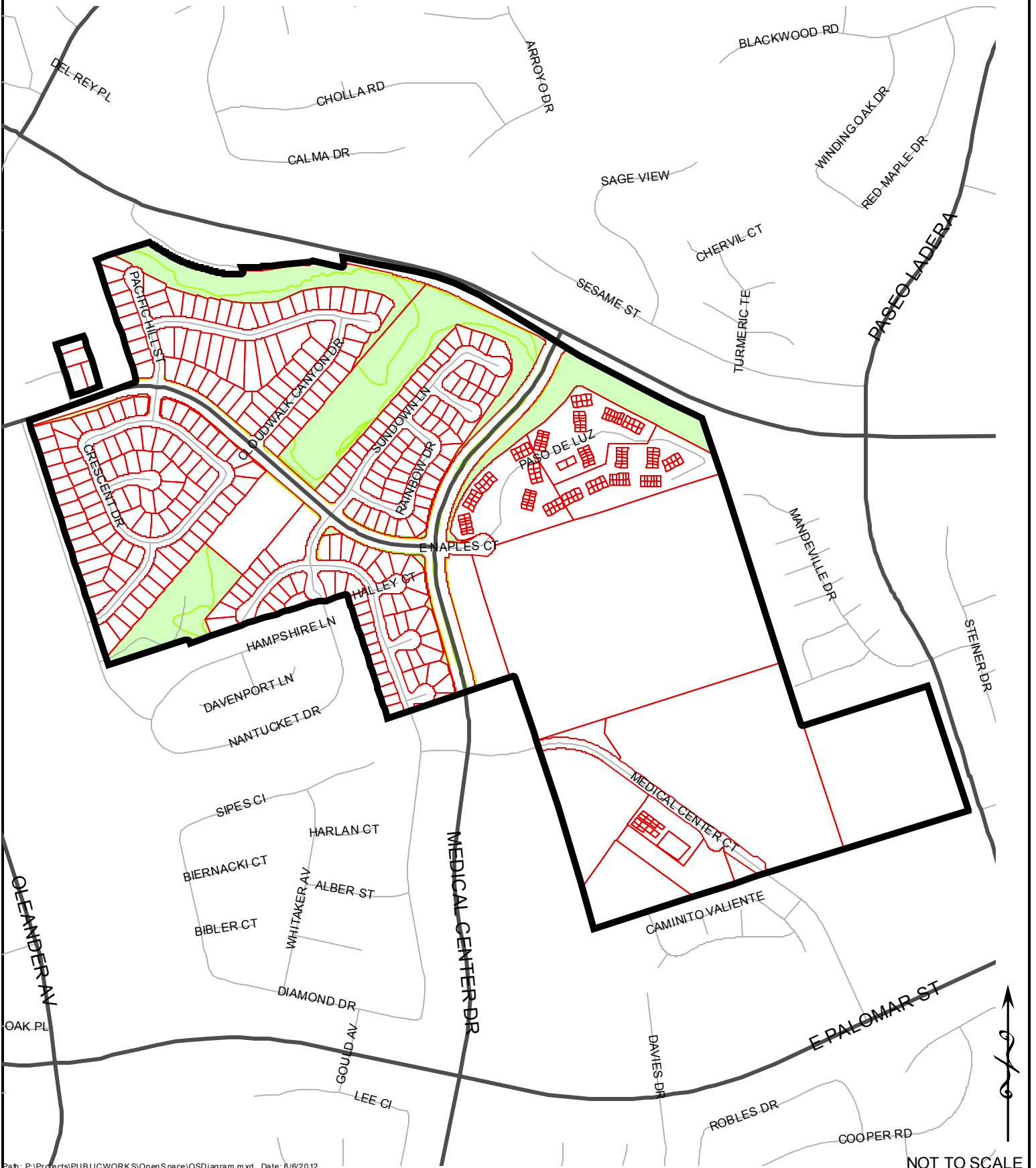

**OPEN SPACE DISTRICT NO. 20**  
**City of Chula Vista**  
**County of San Diego**  
**State of California**  
**Boundary Map**

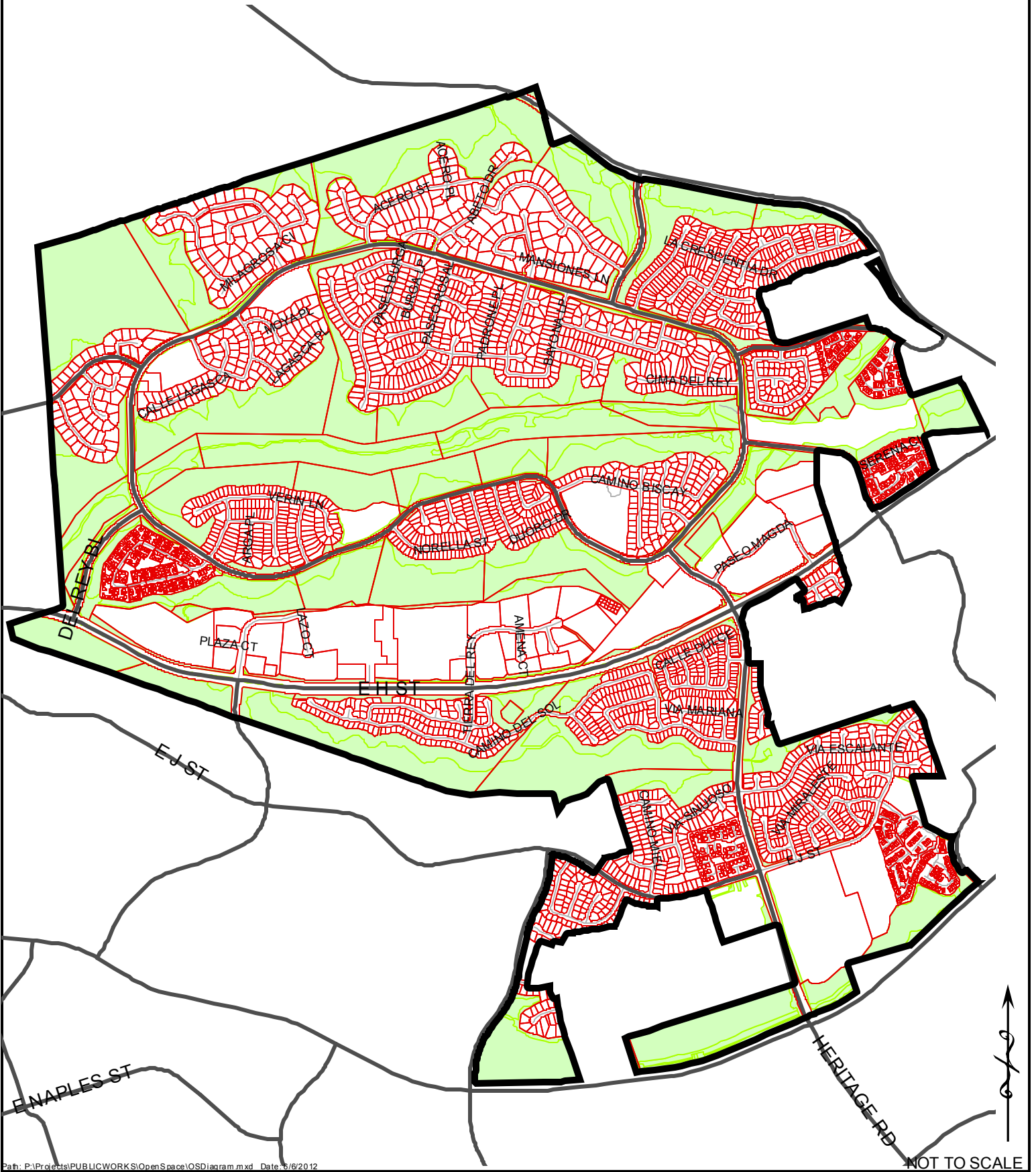



**OPEN SPACE DISTRICT NO. 24**  
**City of Chula Vista**  
**County of San Diego**  
**State of California**  
**Boundary Map**

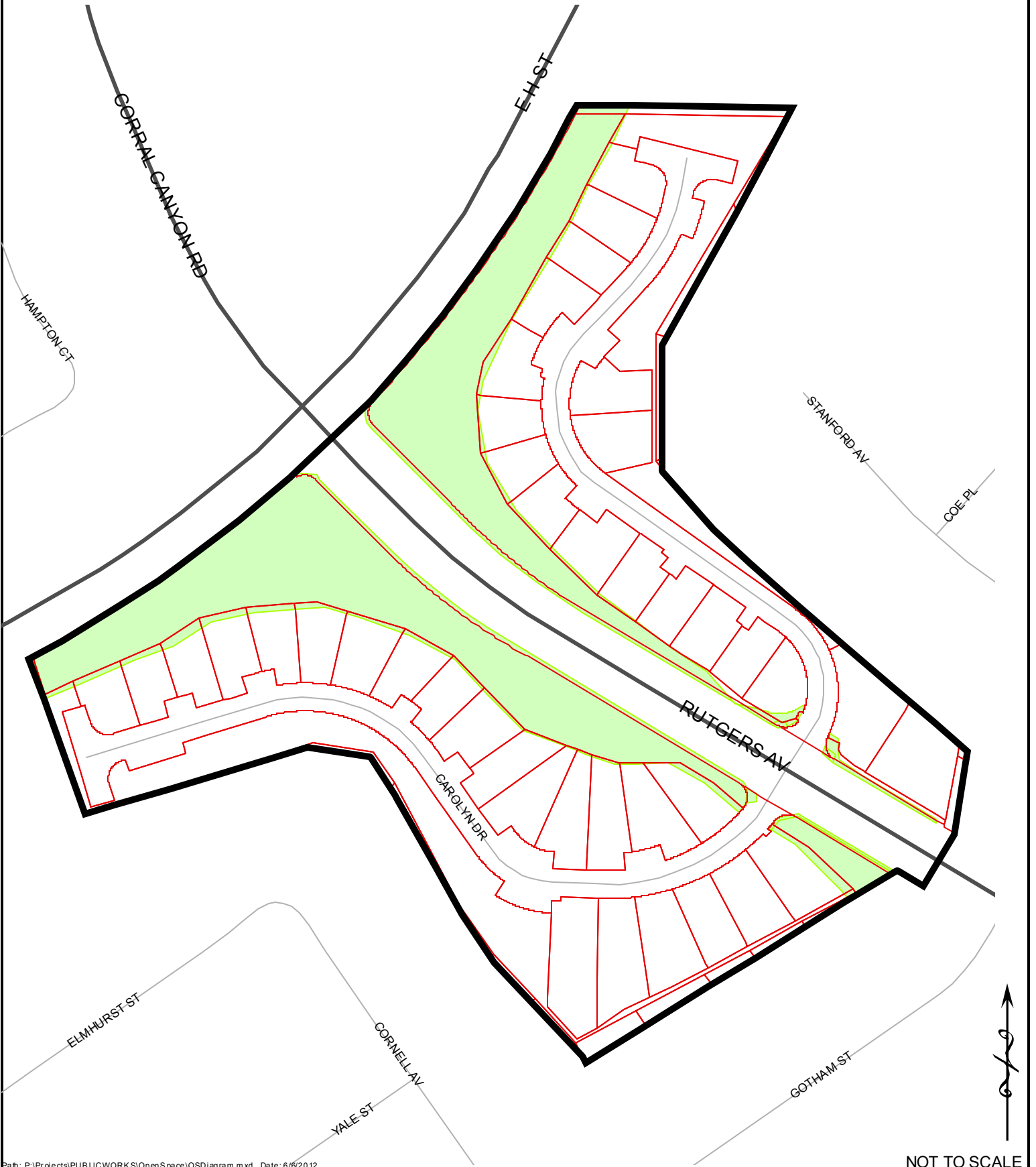

**OPEN SPACE DISTRICT NO. 26**  
**City of Chula Vista**  
**County of San Diego**  
**State of California**  
**Boundary Map**



**OPEN SPACE DISTRICT NO. 31**  
**City of Chula Vista**  
**County of San Diego**  
**State of California**  
**Boundary Map**

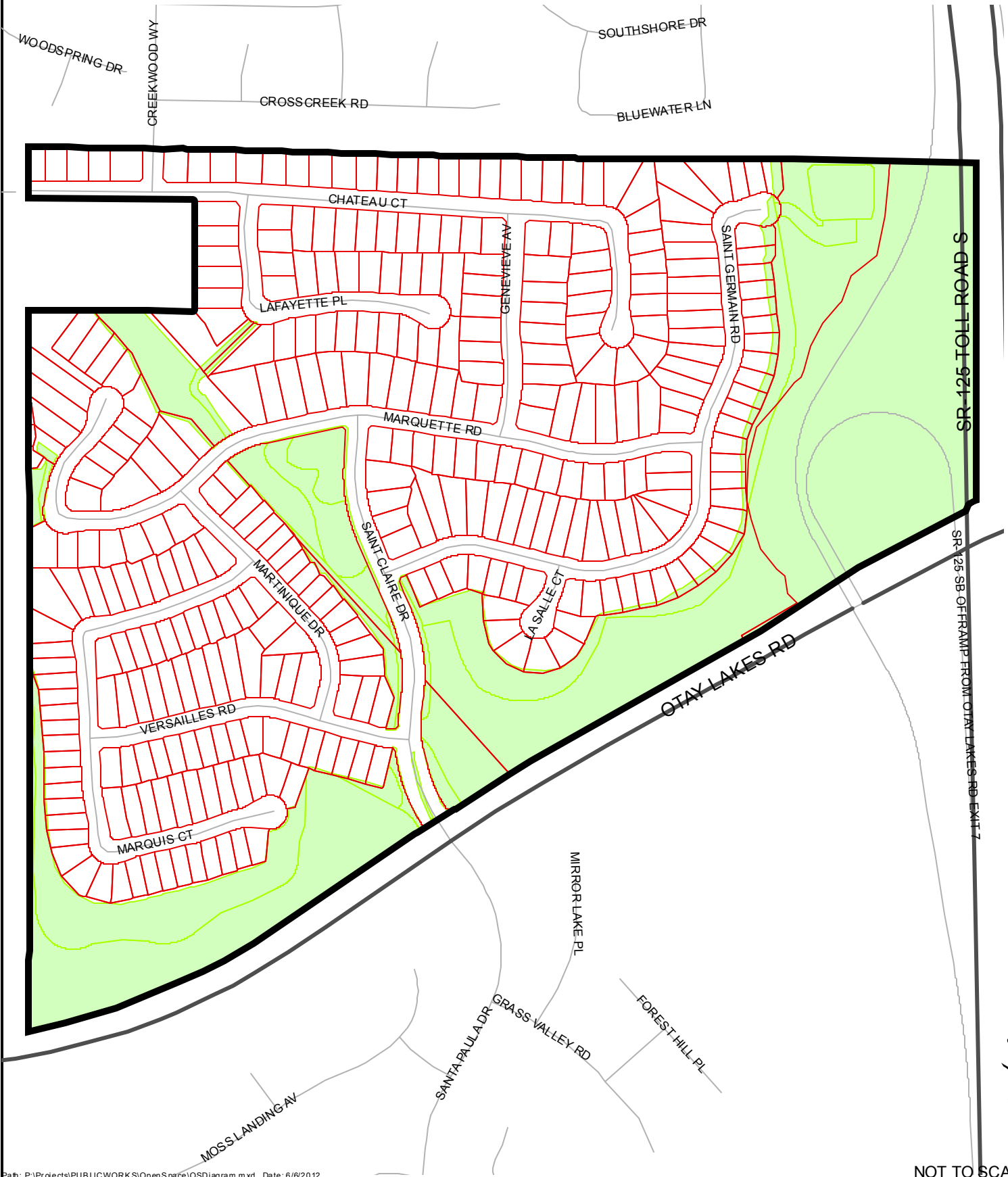

**OPEN SPACE DISTRICT NO. 33**  
**City of Chula Vista**  
**County of San Diego**  
**State of California**  
**Boundary Map**

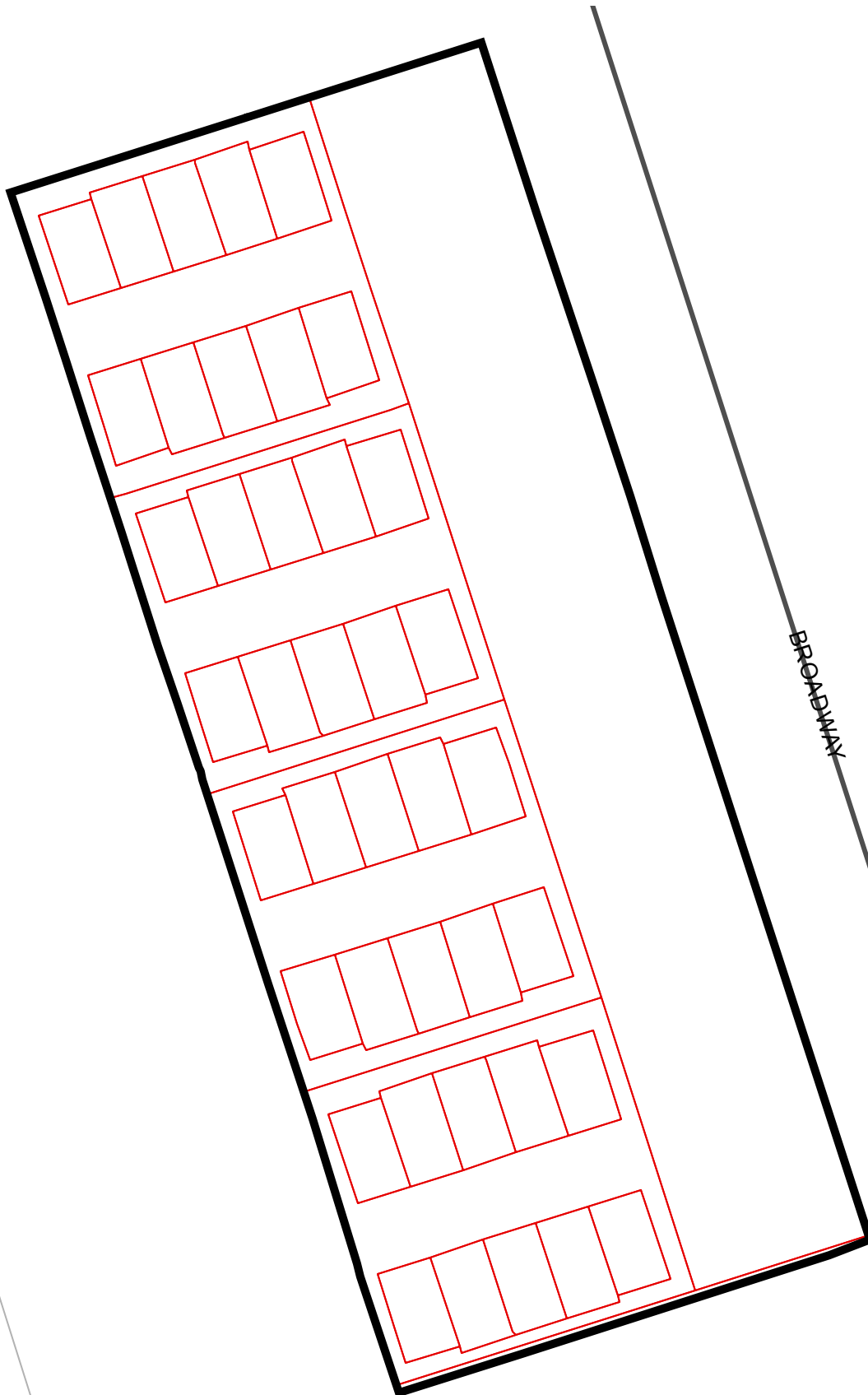



**Bay Blvd.  
City of Chula Vista  
County of San Diego  
State of California  
Boundary Map**

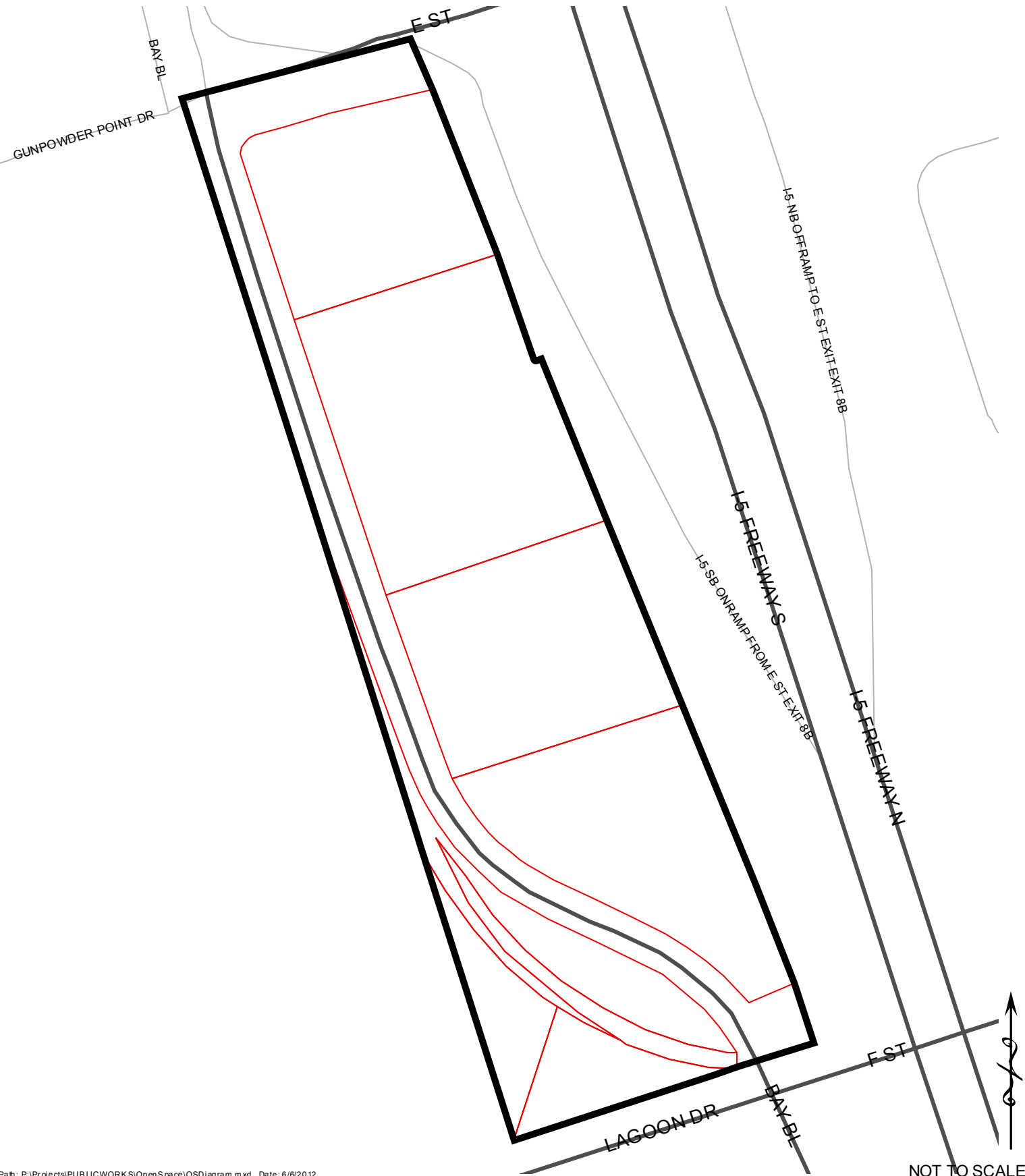

**ELMD NO. 1**  
**City of Chula Vista**  
**County of San Diego**  
**State of California**  
**Boundary Map**

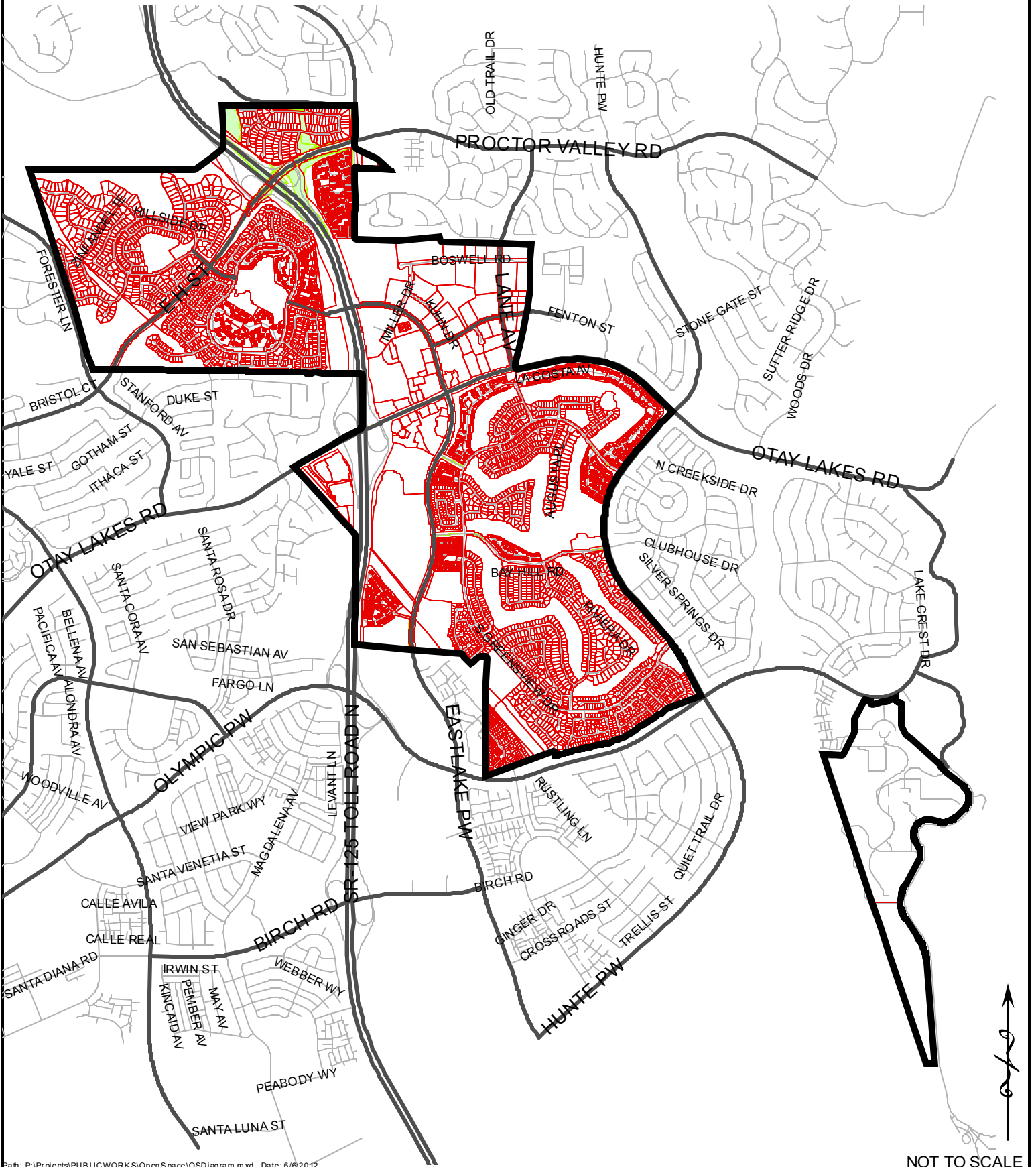

Town Centre Improvement District  
City of Chula Vista  
County of San Diego  
State of California  
Boundary Map

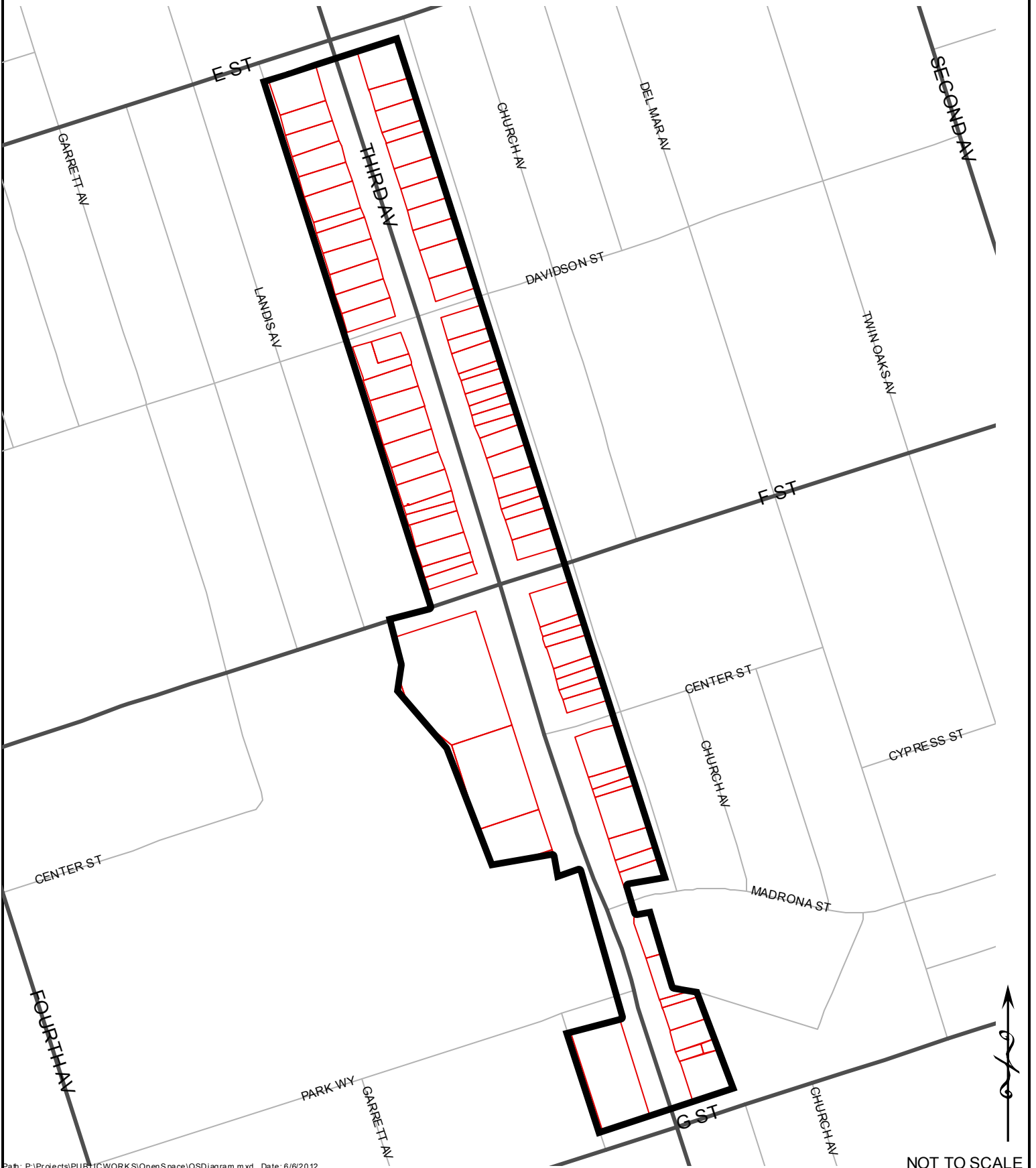

## **28. DEFINITIONS OF BUDGETED ITEMS**

The following definitions describe the costs that are included in the OSDs estimate of costs shown in Section 28 of this report:

Personnel Services include the cost for non-traditional department staff members, such as legal review.

Utility Charges include the furnishing of electricity for irrigation controllers, pedestrian lighting and telephone service to centralized irrigation controllers.

Trash Collection & Disposal Fees include forty cubic yard roll off dumpsters to facilitate fire clearances, trail clearances and general large scale clean-up projects.

Water Charges includes the furnishing of water required for the operation and maintenance of the landscaping facilities.

Services to Maintain Structures and Grounds include irrigation system repair and replacements. This pays for any labor costs involved with the installation of these parts.

City Staff Services include the costs of all particular departments and staff of the City for providing the coordination of OSD services, inspections, annual bid management, operations and maintenance of the improvements, response to public concerns, public education, and procedures associated with the levy and collection of assessments.

Contractual Services include the furnishing of landscaping companies to perform landscape maintenance tasks and the services of other experts typically outside the realm of routine landscape maintenance.

Landscape Supplies include plant material for the re-vegetation of bare areas, crop failures or enhanced supplemental plantings.

Materials to Maintain Structures and Grounds include the furnishing of parts and materials for the correct operation of systems. This pays for the parts/materials only, not any labor involved in the installation.

Backflow Certification include annual State of California required testing, repair and replacement of backflow prevention devices.

Professional Services include unique contracts required for landscaping not covered under "Contractual Services".

Supplementals include labor associated with one time maintenance.

Other Commodities include the product costs of one time maintenance.

Advertising includes the furnishing of advertised bidding announcements for landscape contracts in local newspapers.

Transfer: Corporate Yard Debt Services include a portion of the debt service due on the property where services are coordinated.

Storm Maintenance includes the maintenance of detention basins, storm drains, catch basins, hydrodynamic devices, infiltration basins and all other facilities that are directly related to storm water quality control.

Special Maintenance Fund includes maintenance items that occur as needed over a number of years (deferred maintenance costs)

Operating Reserve Collection is the amount collected to maintain reserves; the operating reserve will be funded through the annual collection of assessments.

## ***29. DISTRICT COST SUMMARY***

The following pages show the Fiscal Year 2014/15 District Cost Summaries for each OSD.

**CITY OF CHULA VISTA**  
**OSD 1 (El Rancho del Rey Units 1-4)**  
**Fiscal Year 2014/15 District Cost Summary**

Description	2014/15 Amount	2013/14 Amount	2012/13 Amount
Personnel Services	\$0.00	\$0.00	\$0.00
Utility Charges	900.00	1,016.00	1,016.00
Trash Collection & Disposal Fees	600.00	600.00	600.00
Water Charges	25,900.00	25,000.00	25,000.00
Services to maintain structures, grounds	0.00	0.00	900.00
City Staff Services	15,855.22	15,251.02	14,113.00
Contractual Services	33,727.69	32,741.55	40,220.81
Landscape Supplies	0.00	0.00	500.00
Materials to maintain structures, grounds	4,523.00	4,523.00	4,523.00
Backflow Certification	0.00	0.00	0.00
Professional Services	0.00	0.00	0.00
Supplementals	0.00	0.00	0.00
Other Commodities	0.00	0.00	0.00
Advertising	0.00	0.00	0.00
Transfer: Corporate Yard Debt Services	0.00	0.00	0.00
Storm Maintenance	0.00	0.00	0.00
Specialized Services	0.00	777.00	1,030.00
Special Maintenance Fund	0.00	0.00	0.00
<b>Estimated Maintenance Cost</b>	<b>\$81,505.91</b>	<b>\$79,908.57</b>	<b>\$87,902.81</b>
Reserve Requirement (1)	\$76,803.02	\$79,908.57	\$77,631.37
Reserve Percent	94%	100%	88%
Special Reserve	0.00	0.00	0.00
Fund Balance (2)	<u>77,048.55</u>	<u>95,767.85</u>	<u>85,761.77</u>
<b>Net Assessment (3)</b>	<b>\$81,260.38</b>	<b>\$64,049.29</b>	<b>\$79,772.41</b>
Equivalent Dwelling Units (EDU's) (4)	657.65	657.65	657.65
Collectible/EDU	\$123.56	\$97.39	\$121.30
Percent change from prior year	27%	-20%	7%
Misc. Adjustments	\$0.00	\$0.00	(\$0.01)
<b>COLLECTIBLE - even \$ amount</b>	<b>\$123.56</b>	<b>\$98.00</b>	<b>\$121.30</b>
Revenue from even dollar payment	\$81,259.23	\$64,449.70	\$79,772.94
<b>ASSESSMENT</b>	<b>\$123.56</b>	<b>\$123.24</b>	<b>\$121.30</b>
Assessment with IF (5)		\$123.56	\$123.24
<b>Budget/EDU</b>	<b>\$123.94</b>	<b>\$121.51</b>	<b>\$133.66</b>
Percent change from prior year	2%	-9%	16%
<b>Delinquency Rate (6)</b>		<b>1.14%</b>	<b>1.79%</b>

(1) Reserve Requirement = Estimated Maintenance Cost x Reserve Percent

(2) The estimated June 30, 2014 fund balance was projected on April 28, 2014.

(3) Net Assessment = Estimated Maintenance Cost + Reserve Requirement + Special Reserve - Fund Balance

(4) EDU's have been projected based upon Fiscal Year 2013/14 information.

(5) Inflation factor ("IF") for Fiscal Year 2013/14 = 0.26%.

(6) The Fiscal Year 2013/14 Delinquency Rate is as of 5/1/2014.

**CITY OF CHULA VISTA**  
**OSD 2 (Lark Haven)**  
**Fiscal Year 2014/15 District Cost Summary**

Description	2014/15 Amount	2013/14 Amount	2012/13 Amount
Personnel Services	\$0.00	\$0.00	\$0.00
Utility Charges	360.00	360.00	360.00
Trash Collection & Disposal Fees	0.00	0.00	0.00
Water Charges	5,900.00	5,685.42	5,685.42
Services to maintain structures, grounds	0.00	0.00	0.00
City Staff Services	8,143.32	6,159.10	5,158.00
Contractual Services	9,209.71	8,422.20	8,755.85
Landscape Supplies	0.00	0.00	0.00
Materials to maintain structures, grounds	1,036.00	1,036.00	1,036.00
Backflow Certification	0.00	0.00	0.00
Professional Services	0.00	0.00	0.00
Supplementals	0.00	0.00	0.00
Other Commodities	0.00	0.00	0.00
Advertising	0.00	0.00	0.00
Transfer: Corporate Yard Debt Services	0.00	0.00	0.00
Storm Maintenance	0.00	0.00	0.00
Specialized Services	0.00	777.00	515.00
Special Maintenance Fund	0.00	0.00	0.00
<b>Estimated Maintenance Cost</b>	<b>\$24,649.03</b>	<b>\$22,439.72</b>	<b>\$21,510.27</b>
Reserve Requirement (1)	\$0.00	\$0.00	\$0.00
Reserve Percent	0%	0%	0%
Special Reserve	0.00	0.00	0.00
Fund Balance (2)	0.00	2,999.09	3,403.19
<b>Net Assessment (3)</b>	<b>\$24,649.03</b>	<b>\$19,440.63</b>	<b>\$18,107.08</b>
Equivalent Dwelling Units (EDU's) (4)	249.00	249.00	249.00
Collectible/EDU	\$98.99	\$78.07	\$72.72
<i>Percent change from prior year</i>	27%	7%	33%
Misc. Adjustments	\$0.00	(\$2.49)	\$2.49
<b>COLLECTIBLE - even \$ amount</b>	<b>\$57.32</b>	<b>\$57.17</b>	<b>\$56.27</b>
Revenue from even dollar payment	\$14,272.68	\$14,232.84	\$14,013.72
<b>ASSESSMENT</b>	<b>\$57.32</b>	<b>\$57.17</b>	<b>\$56.27</b>
Assessment with IF (5)		\$57.32	\$57.17
<b>Budget/EDU</b>	<b>\$98.99</b>	<b>\$90.12</b>	<b>\$86.39</b>
<i>Percent change from prior year</i>	10%	4%	7%
<b>Delinquency Rate (6)</b>		<b>1.00%</b>	<b>2.61%</b>

(1) Reserve Requirement = Estimated Maintenance Cost x Reserve Percent

(2) The estimated June 30, 2014 fund balance was projected on April 28, 2014.

(3) Net Assessment = Estimated Maintenance Cost + Reserve Requirement + Special Reserve - Fund Balance

(4) EDU's have been projected based upon Fiscal Year 2013/14 information.

(5) Inflation factor ("IF") for Fiscal Year 2013/14 = 0.26%.

(6) The Fiscal Year 2013/14 Delinquency Rate is as of 5/1/2014.



**CITY OF CHULA VISTA**  
**OSD 3 (Rancho Robinhood Units 1 & 2)**  
**Fiscal Year 2014/15 District Cost Summary**

Description	2014/15 Amount	2013/14 Amount	2012/13 Amount
Personnel Services	\$0.00	\$0.00	\$0.00
Utility Charges	1,259.00	1,235.00	1,235.00
Trash Collection & Disposal Fees	0.00	0.00	400.00
Water Charges	20,420.00	19,923.50	18,923.50
Services to maintain structures, grounds	0.00	0.00	0.00
City Staff Services	10,393.76	8,798.58	7,422.00
Contractual Services	21,938.61	20,992.61	22,388.50
Landscape Supplies	0.00	0.00	0.00
Materials to maintain structures, grounds	500.00	500.00	500.00
Backflow Certification	0.00	0.00	0.00
Professional Services	0.00	0.00	0.00
Supplementals	0.00	0.00	0.00
Other Commodities	0.00	0.00	0.00
Advertising	0.00	0.00	0.00
Transfer: Corporate Yard Debt Services	0.00	0.00	0.00
Specialized Services	0.00	777.00	721.00
Storm Maintenance	0.00	0.00	0.00
Special Maintenance Fund	0.00	0.00	0.00
<b>Estimated Maintenance Cost</b>	<b>\$54,511.37</b>	<b>\$52,226.69</b>	<b>\$51,590.00</b>
Reserve Requirement (1)	\$29,248.08	\$36,558.68	\$27,193.09
Reserve Percent	54%	70%	53%
Special Reserve	0.00	0.00	0.00
Fund Balance (2)	33,918.35	39,738.52	29,855.42
<b>Net Assessment (3)</b>	<b>\$49,841.10</b>	<b>\$49,046.85</b>	<b>\$48,927.67</b>
Equivalent Dwelling Units (EDU's) (4)	127.00	127.00	127.00
Collectible/EDU	\$392.45	\$386.20	\$385.26
Percent change from prior year	2%	0%	3%
Misc. Adjustments	\$0.00	\$0.00	\$0.00
<b>COLLECTIBLE - even \$ amount</b>	<b>\$392.45</b>	<b>\$387.00</b>	<b>\$385.26</b>
Revenue from even dollar payment	\$49,841.15	\$49,149.00	\$48,928.02
<b>ASSESSMENT</b>	<b>\$392.45</b>	<b>\$391.44</b>	<b>\$385.26</b>
Assessment with IF (5)		\$392.45	\$391.44
<b>Budget/EDU</b>	<b>\$429.22</b>	<b>\$411.23</b>	<b>\$406.22</b>
Percent change from prior year	4%	1%	10%
<b>Delinquency Rate (6)</b>		<b>1.97%</b>	<b>0.79%</b>

(1) Reserve Requirement = Estimated Maintenance Cost x Reserve Percent

(2) The estimated June 30, 2014 fund balance was projected on April 28, 2014.

(3) Net Assessment = Estimated Maintenance Cost + Reserve Requirement + Special Reserve - Fund Balance

(4) EDU's have been projected based upon Fiscal Year 2013/14 information.

(5) Inflation factor ("IF") for Fiscal Year 2013/14 = 0.26%.

(6) The Fiscal Year 2013/14 Delinquency Rate is as of 5/1/2014.

**CITY OF CHULA VISTA**  
**OSD 4 (Bonita Ridge)**  
**Fiscal Year 2014/15 District Cost Summary**

Description	2014/15 Amount	2013/14 Amount	2012/13 Amount
Personnel Services	\$0.00	\$0.00	\$0.00
Utility Charges	2,000.00	2,000.00	2,000.00
Trash Collection & Disposal Fees	400.00	400.00	400.00
Water Charges	20,750.00	20,000.00	20,000.00
Services to maintain structures, grounds	0.00	0.00	960.00
City Staff Services	18,271.28	17,841.42	16,616.00
Contractual Services	49,622.82	48,463.72	57,583.60
Landscape Supplies	0.00	0.00	551.50
Materials to maintain structures, grounds	6,800.00	6,800.00	6,800.00
Backflow Certification	0.00	0.00	0.00
Professional Services	0.00	0.00	0.00
Supplementals	0.00	0.00	0.00
Other Commodities	0.00	0.00	0.00
Advertising	0.00	0.00	0.00
Transfer: Corporate Yard Debt Services	0.00	0.00	0.00
Specialized Services	0.00	777.00	1,545.00
Storm Maintenance	0.00	0.00	0.00
Special Maintenance Fund	0.00	0.00	0.00
<b>Estimated Maintenance Cost</b>	<b>\$97,844.10</b>	<b>\$96,282.14</b>	<b>\$106,456.10</b>
Reserve Requirement (1)	\$68,999.66	\$85,209.69	\$67,728.44
Reserve Percent	71%	89%	64%
Special Reserve	0.00	0.00	0.00
Fund Balance (2)	<u>79,799.46</u>	<u>96,156.67</u>	<u>88,733.67</u>
<b>Net Assessment (3)</b>	<b>\$87,044.30</b>	<b>\$85,335.16</b>	<b>\$85,450.87</b>
Equivalent Dwelling Units (EDU's) (4)	210.00	210.00	210.00
Collectible/EDU	\$414.50	\$406.36	\$406.91
Percent change from prior year	2%	0%	3%
Misc. Adjustments	\$0.00	\$0.00	(\$2.10)
<b>COLLECTIBLE - even \$ amount</b>	<b>\$414.50</b>	<b>\$407.00</b>	<b>\$406.91</b>
Revenue from even dollar payment	\$87,045.00	\$85,470.00	\$85,449.00
<b>ASSESSMENT</b>	<b>\$414.50</b>	<b>\$413.43</b>	<b>\$406.91</b>
Assessment with IF (5)		\$414.50	\$413.43
<b>Budget/EDU</b>	<b>\$465.92</b>	<b>\$458.49</b>	<b>\$506.93</b>
Percent change from prior year	2%	-10%	12%
<b>Delinquency Rate (6)</b>		<b>3.33%</b>	<b>3.81%</b>

(1) Reserve Requirement = Estimated Maintenance Cost x Reserve Percent

(2) The estimated June 30, 2014 fund balance was projected on April 28, 2014.

(3) Net Assessment = Estimated Maintenance Cost + Reserve Requirement + Special Reserve - Fund Balance

(4) EDU's have been projected based upon Fiscal Year 2013/14 information.

(5) Inflation factor ("IF") for Fiscal Year 2013/14 = 0.26%.

(6) The Fiscal Year 2013/14 Delinquency Rate is as of 5/1/2014.

**CITY OF CHULA VISTA**  
**OSD 5 (Southbay Villas)**  
**Fiscal Year 2014/15 District Cost Summary**

Description	2014/15 Amount	2013/14 Amount	2012/13 Amount
Personnel Services	\$0.00	\$0.00	\$0.00
Utility Charges	540.00	500.00	500.00
Trash Collection & Disposal Fees	280.00	280.00	280.00
Water Charges	15,000.00	14,507.85	14,507.85
Services to maintain structures, grounds	0.00	500.00	500.00
City Staff Services	10,527.85	10,927.20	9,985.00
Contractual Services	25,093.35	23,662.69	29,077.46
Landscape Supplies	947.00	947.00	947.00
Materials to maintain structures, grounds	900.00	900.00	900.00
Backflow Certification	0.00	0.00	0.00
Professional Services	0.00	0.00	0.00
Supplementals	0.00	0.00	0.00
Other Commodities	0.00	0.00	0.00
Advertising	0.00	0.00	0.00
Transfer: Corporate Yard Debt Services	0.00	0.00	0.00
Specialized Services	0.00	777.00	1,030.00
Storm Maintenance	0.00	0.00	0.00
Special Maintenance Fund	0.00	0.00	0.00
<b>Estimated Maintenance Cost</b>	<b>\$53,288.20</b>	<b>\$53,001.74</b>	<b>\$57,727.31</b>
Reserve Requirement (1)	\$25,380.58	\$32,372.40	\$25,243.00
Reserve Percent	48%	61%	44%
Special Reserve	0.00	0.00	0.00
Fund Balance (2)	29,355.74	36,188.98	34,558.99
<b>Net Assessment (3)</b>	<b>\$49,313.04</b>	<b>\$49,185.16</b>	<b>\$48,411.32</b>
Equivalent Dwelling Units (EDU's) (4)	122.00	122.00	122.00
Collectible/EDU	\$404.21	\$403.16	\$396.81
Percent change from prior year	0%	2%	20%
Misc. Adjustments	\$0.00	\$0.00	(\$1.22)
<b>COLLECTIBLE - even \$ amount</b>	<b>\$404.21</b>	<b>\$403.16</b>	<b>\$396.81</b>
Revenue from even dollar payment	\$49,313.62	\$49,185.52	\$48,409.60
<b>ASSESSMENT</b>	<b>\$404.21</b>	<b>\$403.16</b>	<b>\$396.81</b>
Assessment with IF (5)		\$404.21	\$403.16
<b>Budget/EDU</b>	<b>\$436.79</b>	<b>\$434.44</b>	<b>\$473.17</b>
Percent change from prior year	1%	-8%	-5%
<b>Delinquency Rate (6)</b>		<b>2.87%</b>	<b>3.69%</b>

- (1) Reserve Requirement = Estimated Maintenance Cost x Reserve Percent
- (2) The estimated June 30, 2014 fund balance was projected on April 28, 2014.
- (3) Net Assessment = Estimated Maintenance Cost + Reserve Requirement + Special Reserve - Fund Balance
- (4) EDU's have been projected based upon Fiscal Year 2013/14 information.
- (5) Inflation factor ("IF") for Fiscal Year 2013/14 = 0.26%.
- (6) The Fiscal Year 2013/14 Delinquency Rate is as of 5/1/2014.

**CITY OF CHULA VISTA**  
**OSD 6 (Hilltop Vista)**  
**Fiscal Year 2014/15 District Cost Summary**

Description	2014/15 Amount	2013/14 Amount	2012/13 Amount
Personnel Services	\$0.00	\$0.00	\$0.00
Utility Charges	446.00	413.00	413.00
Trash Collection & Disposal Fees	0.00	0.00	0.00
Water Charges	10,500.00	10,000.00	10,000.00
Services to maintain structures, grounds	0.00	0.00	0.00
City Staff Services	8,858.23	7,818.61	6,825.00
Contractual Services	14,313.65	13,491.14	15,700.52
Landscape Supplies	0.00	0.00	0.00
Materials to maintain structures, grounds	1,700.00	1,700.00	1,700.00
Backflow Certification	0.00	0.00	0.00
Professional Services	0.00	0.00	0.00
Supplementals	0.00	0.00	0.00
Other Commodities	0.00	0.00	0.00
Advertising	0.00	0.00	0.00
Transfer: Corporate Yard Debt Services	0.00	0.00	0.00
Specialized Services	0.00	777.00	515.00
Storm Maintenance	0.00	0.00	0.00
Special Maintenance Fund	0.00	0.00	0.00
<b>Estimated Maintenance Cost</b>	<b>\$35,817.88</b>	<b>\$34,199.75</b>	<b>\$35,153.52</b>
Reserve Requirement (1)	\$22,196.34	\$27,017.80	\$18,249.95
Reserve Percent	62%	79%	52%
Special Reserve	0.00	0.00	0.00
Fund Balance (2)	25,629.80	29,446.22	21,612.55
<b>Net Assessment (3)</b>	<b>\$32,384.42</b>	<b>\$31,771.33</b>	<b>\$31,790.92</b>
Equivalent Dwelling Units (EDU's) (4)	162.00	162.00	162.00
Collectible/EDU	\$199.90	\$196.12	\$196.24
Percent change from prior year	2%	0%	31%
Misc. Adjustments	\$0.00	\$0.00	\$0.00
<b>COLLECTIBLE - even \$ amount</b>	<b>\$199.90</b>	<b>\$197.00</b>	<b>\$196.24</b>
Revenue from even dollar payment	\$32,383.80	\$31,914.00	\$31,790.88
<b>ASSESSMENT</b>	<b>\$199.90</b>	<b>\$199.38</b>	<b>\$196.24</b>
Assessment with IF (5)		\$199.90	\$199.38
<b>Budget/EDU</b>	<b>\$221.10</b>	<b>\$211.11</b>	<b>\$217.00</b>
Percent change from prior year	5%	-3%	13%
<b>Delinquency Rate (6)</b>		<b>1.85%</b>	<b>2.16%</b>

- (1) Reserve Requirement = Estimated Maintenance Cost x Reserve Percent  
(2) The estimated June 30, 2014 fund balance was projected on April 28, 2014.  
(3) Net Assessment = Estimated Maintenance Cost + Reserve Requirement + Special Reserve - Fund Balance  
(4) EDU's have been projected based upon Fiscal Year 2013/14 information.  
(5) Inflation factor ("IF") for Fiscal Year 2013/14 = 0.26%.  
(6) The Fiscal Year 2013/14 Delinquency Rate is as of 5/1/2014.

**CITY OF CHULA VISTA**  
**OSD 7 (Zenith Units 2, 3 & 4)**  
**Fiscal Year 2014/15 District Cost Summary**

Description	2014/15 Amount	2013/14 Amount	2012/13 Amount
Personnel Services	\$0.00	\$0.00	\$0.00
Utility Charges	240.00	240.00	240.00
Trash Collection & Disposal Fees	0.00	0.00	0.00
Water Charges	2,000.00	2,000.00	5,300.00
Services to maintain structures, grounds	0.00	0.00	540.00
City Staff Services	3,990.40	4,263.12	4,440.00
Contractual Services	4,495.02	5,133.54	6,294.01
Landscape Supplies	0.00	0.00	0.00
Materials to maintain structures, grounds	1,000.00	1,000.00	2,065.00
Backflow Certification	0.00	0.00	0.00
Professional Services	0.00	0.00	0.00
Supplementals	0.00	0.00	0.00
Other Commodities	0.00	0.00	0.00
Advertising	0.00	0.00	0.00
Transfer: Corporate Yard Debt Services	0.00	0.00	0.00
Specialized Services	0.00	777.00	309.00
Storm Maintenance	0.00	0.00	0.00
Special Maintenance Fund	0.00	0.00	0.00
Operating Reserve Collection	0.00	0.00	0.00
<b>Estimated Maintenance Cost</b>	<b>\$11,725.42</b>	<b>\$13,413.66</b>	<b>\$19,188.01</b>
Reserve Requirement (1)	\$11,725.42	\$10,060.25	\$6,167.03
Reserve Percent	100%	75%	32%
Special Reserve	0.00	0.00	0.00
Fund Balance (2)	13,636.38	11,920.30	10,962.02
<b>Net Assessment (3)</b>	<b>\$9,814.46</b>	<b>\$11,553.61</b>	<b>\$14,393.02</b>
Equivalent Dwelling Units (EDU's) (4)	101.00	105.00	105.00
Collectible/EDU	\$97.17	\$110.03	\$137.08
<i>Percent change from prior year</i>	<i>-12%</i>	<i>-20%</i>	<i>4%</i>
Misc. Adjustments	\$0.00	(\$111.00)	\$0.00
<b>COLLECTIBLE - even \$ amount</b>	<b>\$98.00</b>	<b>\$111.00</b>	<b>\$137.08</b>
Revenue from even dollar payment	\$9,898.00	\$11,544.00	\$14,393.40
<b>ASSESSMENT</b>	<b>\$139.63</b>	<b>\$139.27</b>	<b>\$137.08</b>
Assessment with IF (5)		\$139.63	\$139.27
<b>Budget/EDU</b>	<b>\$116.09</b>	<b>\$127.75</b>	<b>\$182.74</b>
<i>Percent change from prior year</i>	<i>-9%</i>	<i>-30%</i>	<i>12%</i>
<b>Delinquency Rate (6)</b>		<b>5.29%</b>	<b>7.62%</b>

- (1) Reserve Requirement = Estimated Maintenance Cost x Reserve Percent  
(2) The estimated June 30, 2014 fund balance was projected on April 28, 2014.  
(3) Net Assessment = Estimated Maintenance Cost + Reserve Requirement + Special Reserve - Fund Balance  
(4) EDU's have been projected based upon Fiscal Year 2013/14 information.  
(5) Inflation factor ("IF") for Fiscal Year 2013/14 = 0.26%.  
(6) The Fiscal Year 2013/14 Delinquency Rate is as of 5/1/2014.

**CITY OF CHULA VISTA**  
**OSD 8 (Rancho Robinhood Unit 3)**  
**Fiscal Year 2014/15 District Cost Summary**

Description	2014/15 Amount	2013/14 Amount	2012/13 Amount
Personnel Services	\$0.00	\$0.00	\$0.00
Utility Charges	864.00	800.00	800.00
Trash Collection & Disposal Fees	280.00	280.00	280.00
Water Charges	19,600.00	19,000.00	18,000.00
Services to maintain structures, grounds	0.00	0.00	500.00
City Staff Services	15,752.02	15,212.45	13,663.00
Contractual Services	44,160.85	42,989.31	49,284.30
Landscape Supplies	0.00	0.00	422.00
Materials to maintain structures, grounds	2,300.00	2,300.00	2,300.00
Backflow Certification	0.00	0.00	0.00
Professional Services	0.00	0.00	0.00
Supplementals	0.00	0.00	0.00
Other Commodities	0.00	0.00	0.00
Advertising	0.00	0.00	0.00
Transfer: Corporate Yard Debt Services	0.00	0.00	0.00
Specialized Services	0.00	777.00	1,030.00
Storm Maintenance	0.00	0.00	0.00
Special Maintenance Fund	0.00	0.00	0.00
<b>Estimated Maintenance Cost</b>	<b>\$82,956.87</b>	<b>\$81,358.76</b>	<b>\$86,279.30</b>
Reserve Requirement (1)	\$43,048.81	\$56,951.13	\$47,450.16
Reserve Percent	52%	70%	55%
Special Reserve	0.00	0.00	0.00
Fund Balance (2)	55,833.98	68,320.05	64,843.60
<b>Net Assessment (3)</b>	<b>\$70,171.70</b>	<b>\$69,989.84</b>	<b>\$68,885.86</b>
Equivalent Dwelling Units (EDU's) (4)	110.00	110.00	110.00
Collectible/EDU	\$637.92	\$636.27	\$626.24
<i>Percent change from prior year</i>	0%	2%	3%
Misc. Adjustments	\$0.00	(\$1.10)	\$0.00
<b>COLLECTIBLE - even \$ amount</b>	<b>\$637.92</b>	<b>\$636.27</b>	<b>\$626.24</b>
Revenue from even dollar payment	\$70,171.20	\$69,988.60	\$68,886.40
<b>ASSESSMENT</b>	<b>\$637.92</b>	<b>\$636.27</b>	<b>\$626.24</b>
Assessment with IF (5)		\$637.92	\$636.27
<b>Budget/EDU</b>	<b>\$754.15</b>	<b>\$739.63</b>	<b>\$784.36</b>
<i>Percent change from prior year</i>	2%	-6%	15%
<b>Delinquency Rate (6)</b>		<b>4.55%</b>	<b>3.18%</b>

- (1) Reserve Requirement = Estimated Maintenance Cost x Reserve Percent  
(2) The estimated June 30, 2014 fund balance was projected on April 28, 2014.  
(3) Net Assessment = Estimated Maintenance Cost + Reserve Requirement + Special Reserve - Fund Balance  
(4) EDU's have been projected based upon Fiscal Year 2013/14 information.  
(5) Inflation factor ("IF") for Fiscal Year 2013/14 = 0.26%.  
(6) The Fiscal Year 2013/14 Delinquency Rate is as of 5/1/2014.

**CITY OF CHULA VISTA**  
**OSD 9 (El Rancho del Rey)**  
**Fiscal Year 2014/15 District Cost Summary**

Description	2014/15 Amount	2013/14 Amount	2012/13 Amount
Personnel Services	\$0.00	\$0.00	\$0.00
Utility Charges	432.00	400.00	400.00
Trash Collection & Disposal Fees	800.00	800.00	800.00
Water Charges	19,050.00	18,595.00	18,595.00
Services to maintain structures, grounds	0.00	500.00	500.00
City Staff Services	14,639.84	14,631.49	13,603.00
Contractual Services	44,333.41	43,194.28	52,151.44
Landscape Supplies	0.00	0.00	0.00
Materials to maintain structures, grounds	1,400.00	900.00	900.00
Backflow Certification	0.00	0.00	0.00
Professional Services	0.00	0.00	0.00
Supplementals	0.00	0.00	0.00
Other Commodities	0.00	0.00	0.00
Advertising	0.00	0.00	0.00
Transfer: Corporate Yard Debt Services	0.00	0.00	0.00
Specialized Services	0.00	777.00	1,030.00
Storm Maintenance	0.00	0.00	0.00
Special Maintenance Fund	0.00	0.00	0.00
Operating Reserve Collection	0.00	0.00	0.00
<b>Estimated Maintenance Cost</b>	<b>\$80,655.25</b>	<b>\$79,797.77</b>	<b>\$87,979.44</b>
Reserve Requirement (1)	\$38,811.31	\$57,454.39	\$48,919.21
Reserve Percent	48%	72%	56%
Special Reserve	0.00	0.00	0.00
Fund Balance (2)	49,681.75	68,701.79	68,393.14
<b>Net Assessment (3)</b>	<b>\$69,784.81</b>	<b>\$68,550.37</b>	<b>\$68,505.51</b>
Equivalent Dwelling Units (EDU's) (4)	386.00	386.00	386.00
Collectible/EDU	\$180.79	\$177.59	\$177.48
Percent change from prior year	2%	0%	11%
Misc. Adjustments	\$0.00	\$0.00	\$0.00
<b>COLLECTIBLE - even \$ amount</b>	<b>\$180.79</b>	<b>\$178.00</b>	<b>\$177.48</b>
Revenue from even dollar payment	\$69,784.94	\$68,708.00	\$68,507.28
<b>ASSESSMENT</b>	<b>\$180.79</b>	<b>\$180.32</b>	<b>\$177.48</b>
Assessment with IF (5)		\$180.79	\$180.32
<b>Budget/EDU</b>	<b>\$208.95</b>	<b>\$206.73</b>	<b>\$227.93</b>
Percent change from prior year	1%	-9%	12%
<b>Delinquency Rate (6)</b>		<b>1.42%</b>	<b>0.91%</b>

- (1) Reserve Requirement = Estimated Maintenance Cost x Reserve Percent
- (2) The estimated June 30, 2014 fund balance was projected on April 28, 2014.
- (3) Net Assessment = Estimated Maintenance Cost + Reserve Requirement + Special Reserve - Fund Balance
- (4) EDU's have been projected based upon Fiscal Year 2013/14 information.
- (5) Inflation factor ("IF") for Fiscal Year 2013/14 = 0.26%.
- (6) The Fiscal Year 2013/14 Delinquency Rate is as of 5/1/2014.

**CITY OF CHULA VISTA**  
**OSD 10 (El Rancho del Rey 6 & Casa del Rey)**  
**Fiscal Year 2014/15 District Cost Summary**

Description	2014/15 Amount	2013/14 Amount	2012/13 Amount
Personnel Services	\$0.00	\$0.00	\$0.00
Utility Charges	750.00	700.00	700.00
Trash Collection & Disposal Fees	400.00	400.00	400.00
Water Charges	23,295.00	20,295.00	20,295.00
Services to maintain structures, grounds	0.00	300.00	300.00
City Staff Services	15,218.99	14,689.55	13,577.00
Contractual Services	43,261.14	42,150.22	50,642.39
Landscape Supplies	500.00	500.00	500.00
Materials to maintain structures, grounds	1,500.00	1,200.00	1,200.00
Backflow Certification	0.00	0.00	0.00
Professional Services	0.00	0.00	0.00
Supplementals	0.00	0.00	0.00
Other Commodities	0.00	0.00	0.00
Advertising	0.00	0.00	0.00
Transfer: Corporate Yard Debt Services	0.00	0.00	0.00
Specialized Services	0.00	777.00	1,030.00
Storm Maintenance	0.00	0.00	0.00
Special Maintenance Fund	0.00	0.00	0.00
<b>Estimated Maintenance Cost</b>	<b>\$84,925.13</b>	<b>\$81,011.77</b>	<b>\$88,644.39</b>
Reserve Requirement (1)	\$62,734.19	\$76,151.06	\$58,709.18
Reserve Percent	74%	94%	66%
Special Reserve	0.00	0.00	0.00
Fund Balance (2)	67,535.78	78,943.91	68,819.17
<b>Net Assessment (3)</b>	<b>\$80,123.54</b>	<b>\$78,218.92</b>	<b>\$78,534.40</b>
Equivalent Dwelling Units (EDU's) (4)	656.76	655.76	655.76
Collectible/EDU	\$122.00	\$119.28	\$119.76
<i>Percent change from prior year</i>	2%	0%	3%
Misc. Adjustments	\$0.00	\$0.00	\$0.02
<b>COLLECTIBLE - even \$ amount</b>	<b>\$122.00</b>	<b>\$120.00</b>	<b>\$119.76</b>
Revenue from even dollar payment	\$80,124.72	\$78,691.20	\$78,533.84
<b>ASSESSMENT</b>	<b>\$122.00</b>	<b>\$121.68</b>	<b>\$119.76</b>
Assessment with IF (5)		\$122.00	\$121.68
<b>Budget/EDU</b>	<b>\$129.31</b>	<b>\$123.54</b>	<b>\$135.18</b>
<i>Percent change from prior year</i>	5%	-9%	14%
<b>Delinquency Rate (6)</b>		<b>2.04%</b>	<b>1.37%</b>

(1) Reserve Requirement = Estimated Maintenance Cost x Reserve Percent

(2) The estimated June 30, 2014 fund balance was projected on April 28, 2014.

(3) Net Assessment = Estimated Maintenance Cost + Reserve Requirement + Special Reserve - Fund Balance

(4) EDU's have been projected based upon Fiscal Year 2013/14 information.

(5) Inflation factor ("IF") for Fiscal Year 2013/14 = 0.26%.

(6) The Fiscal Year 2013/14 Delinquency Rate is as of 5/1/2014.



**CITY OF CHULA VISTA**  
**OSD 11 (Hidden Vista Village)**  
**Fiscal Year 2014/15 District Cost Summary**

Description	2014/15 Amount	2013/14 Amount	2012/13 Amount
Personnel Services	\$0.00	\$0.00	\$0.00
Utility Charges	1,000.00	950.00	950.00
Trash Collection & Disposal Fees	2,000.00	2,000.00	2,000.00
Water Charges	48,000.00	38,340.64	38,340.64
Services to maintain structures, grounds	8,000.00	3,000.00	3,000.00
City Staff Services	27,132.82	27,836.41	26,607.00
Contractual Services	83,705.64	82,228.42	103,266.78
Landscape Supplies	711.00	711.00	711.00
Materials to maintain structures, grounds	0.00	5,000.00	5,000.00
Backflow Certification	0.00	0.00	0.00
Professional Services	0.00	0.00	0.00
Supplementals	0.00	0.00	0.00
Other Commodities	0.00	0.00	0.00
Advertising	0.00	0.00	0.00
Transfer: Corporate Yard Debt Services	0.00	0.00	0.00
Specialized Services	0.00	777.00	2,060.00
Storm Maintenance	0.00	0.00	0.00
Special Maintenance Fund	0.00	0.00	0.00
<b>Estimated Maintenance Cost</b>	<b>\$170,549.46</b>	<b>\$160,843.47</b>	<b>\$181,935.42</b>
Reserve Requirement (1)	\$150,407.57	\$160,843.47	\$146,548.98
Reserve Percent	88%	100%	81%
Special Reserve	0.00	0.00	0.00
Fund Balance (2)	157,842.65	191,133.87	168,368.69
<b>Net Assessment (3)</b>	<b>\$163,114.38</b>	<b>\$130,553.07</b>	<b>\$160,115.71</b>
Equivalent Dwelling Units (EDU's) (4)	1,321.04	1,321.04	1,321.04
Collectible/EDU	\$123.47	\$98.83	\$121.20
Percent change from prior year	25%	-18%	11%
Misc. Adjustments	\$0.00	(\$0.08)	\$3.75
<b>COLLECTIBLE - even \$ amount</b>	<b>\$123.47</b>	<b>\$99.00</b>	<b>\$121.20</b>
Revenue from even dollar payment	\$163,108.81	\$130,782.88	\$160,113.80
<b>ASSESSMENT</b>	<b>\$123.47</b>	<b>\$123.14</b>	<b>\$121.20</b>
Assessment with IF (5)		\$123.47	\$123.14
<b>Budget/EDU</b>	<b>\$129.10</b>	<b>\$121.76</b>	<b>\$137.72</b>
Percent change from prior year	6%	-12%	10%
<b>Delinquency Rate (6)</b>		<b>1.25%</b>	<b>1.36%</b>

(1) Reserve Requirement = Estimated Maintenance Cost x Reserve Percent

(2) The estimated June 30, 2014 fund balance was projected on April 28, 2014.

(3) Net Assessment = Estimated Maintenance Cost + Reserve Requirement + Special Reserve - Fund Balance

(4) EDU's have been projected based upon Fiscal Year 2013/14 information.

(5) Inflation factor ("IF") for Fiscal Year 2013/14 = 0.26%.

(6) The Fiscal Year 2013/14 Delinquency Rate is as of 5/1/2014.

**CITY OF CHULA VISTA**  
**OSD 14 (Bonita Long Canyon)**  
**Fiscal Year 2014/15 District Cost Summary**

Description	2014/15 Amount	2013/14 Amount	2012/13 Amount
Personnel Services	\$0.00	\$0.00	\$0.00
Utility Charges	3,200.00	3,045.00	3,045.00
Trash Collection & Disposal Fees	5,600.00	5,600.00	5,600.00
Water Charges	146,300.00	141,293.20	128,293.20
Services to maintain structures, grounds	0.00	0.00	2,000.00
City Staff Services	68,374.55	71,608.18	62,743.00
Contractual Services	214,694.93	211,693.14	236,804.12
Landscape Supplies	0.00	0.00	2,000.00
Materials to maintain structures, grounds	4,000.00	4,000.00	6,940.00
Backflow Certification	0.00	0.00	0.00
Professional Services	0.00	0.00	0.00
Supplementals	0.00	0.00	0.00
Other	0.00	1,500.00	1,500.00
Advertising	0.00	0.00	0.00
Transfer: Corporate Yard Debt Services	0.00	0.00	0.00
Specialized Services	0.00	777.00	5,150.00
Storm Maintenance	0.00	0.00	0.00
Special Maintenance Fund	0.00	0.00	0.00
<b>Estimated Maintenance Cost</b>	<b>\$442,169.48</b>	<b>\$439,516.52</b>	<b>\$454,075.32</b>
Reserve Requirement (1)	\$5,279.50	\$97,256.22	\$107,061.88
Reserve Percent	1%	22%	24%
Special Reserve	0.00	0.00	0.00
Fund Balance (2)	104,959.00	195,174.61	224,917.30
<b>Net Assessment (3)</b>	<b>\$342,489.98</b>	<b>\$341,598.13</b>	<b>\$336,219.90</b>
Equivalent Dwelling Units (EDU's) (4)	863.00	863.00	863.00
Collectible/EDU	\$396.86	\$395.83	\$389.59
<i>Percent change from prior year</i>	<i>0%</i>	<i>2%</i>	<i>3%</i>
Misc. Adjustments	\$0.00	(\$8.63)	\$8.63
<b>COLLECTIBLE - even \$ amount</b>	<b>\$396.86</b>	<b>\$395.83</b>	<b>\$389.59</b>
Revenue from even dollar payment	\$342,490.18	\$341,592.66	\$336,224.80
<b>ASSESSMENT</b>	<b>\$396.86</b>	<b>\$395.83</b>	<b>\$389.59</b>
Assessment with IF (5)		\$396.86	\$395.83
<b>Budget/EDU</b>	<b>\$512.36</b>	<b>\$509.29</b>	<b>\$526.16</b>
<i>Percent change from prior year</i>	<i>1%</i>	<i>-3%</i>	<i>11%</i>
<b>Delinquency Rate (6)</b>		<b>1.74%</b>	<b>2.43%</b>

- (1) Reserve Requirement = Estimated Maintenance Cost x Reserve Percent  
(2) The estimated June 30, 2014 fund balance was projected on April 28, 2014.  
(3) Net Assessment = Estimated Maintenance Cost + Reserve Requirement + Special Reserve - Fund Balance  
(4) EDU's have been projected based upon Fiscal Year 2013/14 information.  
(5) Inflation factor ("IF") for Fiscal Year 2013/14 = 0.26%.  
(6) The Fiscal Year 2013/14 Delinquency Rate is as of 5/1/2014.

**CITY OF CHULA VISTA**  
**OSD 15 (Bonita Haciendas)**  
**Fiscal Year 2014/15 District Cost Summary**

Description	2014/15 Amount	2013/14 Amount	2012/13 Amount
Personnel Services	\$0.00	\$0.00	\$0.00
Utility Charges	292.00	270.00	270.00
Trash Collection & Disposal Fees	800.00	800.00	800.00
Water Charges	7,400.00	7,100.00	7,100.00
Services to maintain structures, grounds	0.00	0.00	400.00
City Staff Services	7,971.02	6,315.86	5,868.00
Contractual Services	12,313.78	11,472.90	14,266.31
Landscape Supplies	0.00	0.00	204.00
Materials to maintain structures, grounds	500.00	500.00	1,210.00
Backflow Certification	0.00	0.00	0.00
Professional Services	0.00	0.00	0.00
Supplementals	0.00	0.00	0.00
Other Commodities	0.00	0.00	0.00
Advertising	0.00	0.00	0.00
Transfer: Corporate Yard Debt Services	0.00	0.00	0.00
Specialized Services	0.00	777.00	515.00
Storm Maintenance	0.00	0.00	0.00
Special Maintenance Fund	0.00	0.00	0.00
<b>Estimated Maintenance Cost</b>	<b>\$29,276.80</b>	<b>\$27,235.76</b>	<b>\$30,633.31</b>
Reserve Requirement (1)	\$9,781.67	\$18,996.94	\$17,627.33
Reserve Percent	33%	70%	58%
Special Reserve	0.00	0.00	0.00
Fund Balance (2)	17,355.34	24,962.40	26,955.42
<b>Net Assessment (3)</b>	<b>\$21,703.13</b>	<b>\$21,270.30</b>	<b>\$21,305.22</b>
Equivalent Dwelling Units (EDU's) (4)	57.00	57.00	57.00
Collectible/EDU	\$380.76	\$373.16	\$373.78
Percent change from prior year	2%	0%	7%
Misc. Adjustments	\$0.00	\$0.00	\$0.00
<b>COLLECTIBLE - even \$ amount</b>	<b>\$380.76</b>	<b>\$374.00</b>	<b>\$373.78</b>
Revenue from even dollar payment	\$21,703.32	\$21,318.00	\$21,305.46
<b>ASSESSMENT</b>	<b>\$380.76</b>	<b>\$379.77</b>	<b>\$373.78</b>
Assessment with IF (5)		\$380.76	\$379.77
Budget/EDU	\$513.63	\$477.82	\$537.43
Percent change from prior year	7%	-11%	8%
Delinquency Rate (6)		0.88%	1.75%

(1) Reserve Requirement = Estimated Maintenance Cost x Reserve Percent

(2) The estimated June 30, 2014 fund balance was projected on April 28, 2014.

(3) Net Assessment = Estimated Maintenance Cost + Reserve Requirement + Special Reserve - Fund Balance

(4) EDU's have been projected based upon Fiscal Year 2013/14 information.

(5) Inflation factor ("IF") for Fiscal Year 2013/14 = 0.26%.

(6) The Fiscal Year 2013/14 Delinquency Rate is as of 5/1/2014.

**CITY OF CHULA VISTA**  
**OSD 17 (Bel Air Ridge)**  
**Fiscal Year 2014/15 District Cost Summary**

Description	2014/15 Amount	2013/14 Amount	2012/13 Amount
Personnel Services	\$0.00	\$0.00	\$0.00
Utility Charges	0.00	0.00	0.00
Trash Collection & Disposal Fees	0.00	0.00	0.00
Water Charges	0.00	0.00	0.00
Services to maintain structures, grounds	0.00	0.00	0.00
City Staff Services	5,384.35	3,658.02	3,139.00
Contractual Services	6,296.47	5,577.38	6,729.52
Landscape Supplies	0.00	0.00	0.00
Materials to maintain structures, grounds	0.00	0.00	0.00
Backflow Certification	0.00	0.00	0.00
Professional Services	0.00	0.00	0.00
Supplementals	0.00	0.00	0.00
Other Commodities	0.00	0.00	0.00
Advertising	0.00	0.00	0.00
Transfer: Corporate Yard Debt Services	0.00	0.00	0.00
Specialized Services	0.00	777.00	103.00
Storm Maintenance	0.00	0.00	0.00
Special Maintenance Fund	0.00	0.00	0.00
<b>Estimated Maintenance Cost</b>	<b>\$11,680.82</b>	<b>\$10,012.40</b>	<b>\$9,971.52</b>
Reserve Requirement (1)	\$3,249.02	\$7,609.42	\$4,963.22
Reserve Percent	28%	76%	50%
Special Reserve	0.00	0.00	0.00
Fund Balance (2)	6,545.91	9,404.34	6,704.45
<b>Net Assessment (3)</b>	<b>\$8,383.93</b>	<b>\$8,217.48</b>	<b>\$8,230.29</b>
Equivalent Dwelling Units (EDU's) (4)	46.00	46.00	46.00
Collectible/EDU	\$182.26	\$178.64	\$178.92
Percent change from prior year	2%	0%	43%
Misc. Adjustments	\$0.00	\$0.00	\$0.00
<b>COLLECTIBLE - even \$ amount</b>	<b>\$182.26</b>	<b>\$179.00</b>	<b>\$178.92</b>
Revenue from even dollar payment	\$8,383.96	\$8,234.00	\$8,230.32
<b>ASSESSMENT</b>	<b>\$182.26</b>	<b>\$181.79</b>	<b>\$178.92</b>
Assessment with IF (5)		\$182.26	\$181.79
<b>Budget/EDU</b>	<b>\$253.93</b>	<b>\$217.66</b>	<b>\$216.77</b>
Percent change from prior year	17%	0%	16%
<b>Delinquency Rate (6)</b>		<b>1.09%</b>	<b>0.00%</b>

- (1) Reserve Requirement = Estimated Maintenance Cost x Reserve Percent
- (2) The estimated June 30, 2014 fund balance was projected on April 28, 2014.
- (3) Net Assessment = Estimated Maintenance Cost + Reserve Requirement + Special Reserve - Fund Balance
- (4) EDU's have been projected based upon Fiscal Year 2013/14 information.
- (5) Inflation factor ("IF") for Fiscal Year 2013/14 = 0.26%.
- (6) The Fiscal Year 2013/14 Delinquency Rate is as of 5/1/2014.

**CITY OF CHULA VISTA**  
**OSD 18 (Rancho del Sur)**  
**Fiscal Year 2014/15 District Cost Summary**

Description	2014/15 Amount	2013/14 Amount	2012/13 Amount
Personnel Services	\$0.00	\$0.00	\$0.00
Utility Charges	1,036.00	996.00	996.00
Trash Collection & Disposal Fees	1,500.00	1,500.00	1,500.00
Water Charges	52,785.00	51,700.00	43,600.00
Services to maintain structures, grounds	0.00	0.00	500.00
City Staff Services	25,231.16	27,500.11	24,058.00
Contractual Services	72,788.39	71,367.04	84,875.07
Landscape Supplies	0.00	0.00	600.00
Materials to maintain structures, grounds	6,875.00	6,875.00	6,875.00
Backflow Certification	0.00	0.00	0.00
Professional Services	0.00	0.00	0.00
Supplementals	0.00	0.00	0.00
Other Commodities	0.00	0.00	0.00
Advertising	0.00	0.00	0.00
Transfer: Corporate Yard Debt Services	0.00	0.00	0.00
Specialized Services	0.00	777.00	2,060.00
Storm Maintenance	0.00	0.00	0.00
Special Maintenance Fund	0.00	0.00	0.00
<b>Estimated Maintenance Cost</b>	<b>\$160,215.55</b>	<b>\$160,715.15</b>	<b>\$165,064.07</b>
Reserve Requirement (1)	\$128,172.44	\$128,572.12	\$103,990.36
Reserve Percent	80%	80%	63%
Special Reserve	0.00	0.00	0.00
Fund Balance (2)	116,957.20	140,006.40	120,293.95
<b>Net Assessment (3)</b>	<b>\$171,430.79</b>	<b>\$149,280.87</b>	<b>\$148,760.48</b>
Equivalent Dwelling Units (EDU's) (4)	436.00	436.00	436.00
Collectible/EDU	\$393.19	\$342.39	\$341.19
Percent change from prior year	15%	0%	19%
Misc. Adjustments	\$0.00	\$0.00	\$0.00
<b>COLLECTIBLE - even \$ amount</b>	<b>\$394.00</b>	<b>\$343.00</b>	<b>\$342.00</b>
Revenue from even dollar payment	\$171,784.00	\$149,548.00	\$149,112.00
<b>ASSESSMENT</b>	<b>\$430.67</b>	<b>\$429.55</b>	<b>\$422.78</b>
Assessment with IF (5)		\$430.67	\$429.55
<b>Budget/EDU</b>	<b>\$367.47</b>	<b>\$368.61</b>	<b>\$378.59</b>
Percent change from prior year	0%	-3%	16%
<b>Delinquency Rate (6)</b>		<b>1.26%</b>	<b>1.83%</b>

(1) Reserve Requirement = Estimated Maintenance Cost x Reserve Percent

(2) The estimated June 30, 2014 fund balance was projected on April 28, 2014.

(3) Net Assessment = Estimated Maintenance Cost + Reserve Requirement + Special Reserve - Fund Balance

(4) EDU's have been projected based upon Fiscal Year 2013/14 information.

(5) Inflation factor ("IF") for Fiscal Year 2013/14 = 0.26%.

(6) The Fiscal Year 2013/14 Delinquency Rate is as of 5/1/2014.

**CITY OF CHULA VISTA**  
**OSD 20 Zone 1 (Rancho del Rey)**  
**Fiscal Year 2014/15 District Cost Summary**

Description	2014/15 Amount	2013/14 Amount	2012/13 Amount
Personnel Services	\$0.00	\$0.00	\$0.00
Utility Charges	0.00	0.00	0.00
Trash Collection & Disposal Fees	0.00	0.00	0.00
Water Charges	0.00	0.00	0.00
Services to maintain structures, grounds	0.00	0.00	0.00
City Staff Services	22,355.90	24,600.86	20,638.00
Contractual Services	118,136.00	0.00	0.00
Landscape Supplies	0.00	0.00	0.00
Materials to maintain structures, grounds	0.00	0.00	0.00
Backflow Certification	0.00	0.00	0.00
Professional Services	0.00	0.00	0.00
Supplementals	0.00	0.00	0.00
Other Commodities	0.00	0.00	0.00
Advertising	0.00	0.00	0.00
Transfer: Corporate Yard Debt Services	0.00	0.00	0.00
Specialized Services	0.00	776.00	2,060.00
Storm Water Maintenance	0.00	117,436.00	117,436.00
Special Maintenance Fund	0.00	0.00	0.00
<b>Estimated Maintenance Cost</b>	<b>\$140,491.90</b>	<b>\$142,812.86</b>	<b>\$140,134.00</b>
Reserve Requirement (1)	\$25,364.41	\$0.00	\$140,134.00
Reserve Percent	18%	0%	100%
Special Reserve	0.00	0.00	0.00
Fund Balance (2)	107,542.14	31,903.36	0.00
<b>Net Assessment (3)</b>	<b>\$58,314.17</b>	<b>\$110,909.50</b>	<b>\$280,268.00</b>
Equivalent Dwelling Units (EDU's) (4)	876.26	876.26	876.26
Collectible/EDU	\$66.55	\$126.57	\$319.85
Percent change from prior year	-47%	-60%	404%
Misc. Adjustment	\$0.00	(\$3.97)	(\$12.42)
<b>COLLECTIBLE - even \$ amount</b>	<b>\$66.55</b>	<b>\$66.38</b>	<b>\$65.33</b>
Revenue from even dollar payment	\$58,315.08	\$58,162.14	\$57,233.62
<b>ASSESSMENT</b>	<b>\$66.55</b>	<b>\$66.38</b>	<b>\$65.33</b>
Assessment with IF (5)		\$66.55	\$66.38
<b>Budget/EDU</b>	<b>\$2.41</b>	<b>\$1.29</b>	<b>\$0.50</b>
Percent Change from prior year	87%	158%	-76%
<b>Delinquency Rate (6)</b>		<b>1.65%</b>	<b>2.03%</b>

(1) Reserve Requirement = Estimated Maintenance Cost x Reserve Percent

(2) The estimated June 30, 2014 fund balance was projected on April 28, 2014.

(3) Net Assessment = Estimated Maintenance Cost + Reserve Requirement + Special Reserve - Fund Balance

(4) EDU's have been projected based upon Fiscal Year 2013/14 information.

(5) Inflation factor ("IF") for Fiscal Year 2013/14 = 0.26%.

(6) The Fiscal Year 2013/14 Delinquency Rate is as of 5/1/2014.

**CITY OF CHULA VISTA**  
**OSD 20 Zone 2 (Rancho del Rey)**  
**Fiscal Year 2014/15 District Cost Summary**

Description	2014/15 Amount	2013/14 Amount	2012/13 Amount
Personnel Services	\$0.00	\$0.00	\$0.00
Utility Charges	136.00	136.00	136.00
Trash Collection & Disposal Fees	0.00	0.00	0.00
Water Charges	642.00	600.00	1,200.00
Services to maintain structures, grounds	0.00	0.00	100.00
City Staff Services	3,714.93	4,723.40	3,987.00
Contractual Services	22,445.85	21,469.98	21,440.43
Landscape Supplies	0.00	0.00	0.00
Materials to maintain structures, grounds	450.00	450.00	450.00
Backflow Certification	0.00	0.00	0.00
Professional Services	0.00	0.00	0.00
Supplementals	0.00	0.00	0.00
Other Commodities	0.00	0.00	0.00
Advertising	0.00	0.00	0.00
Transfer: Corporate Yard Debt Services	0.00	0.00	0.00
Storm Maintenance	0.00	0.00	0.00
Specialized Services	0.00	770.00	515.00
Special Maintenance Fund	0.00	0.00	0.00
Operating Reserve Collection	0.00	0.00	0.00
<b>Estimated Maintenance Cost</b>	<b>\$27,388.78</b>	<b>\$28,149.38</b>	<b>\$27,828.43</b>
Reserve Requirement (1)	\$21,472.80	\$22,801.00	\$0.00
Reserve Percent	78%	81%	0%
Special Reserve	0.00	0.00	0.00
Fund Balance (2)	28,861.99	31,232.55	0.00
<b>Net Assessment (3)</b>	<b>\$19,999.59</b>	<b>\$19,717.83</b>	<b>\$27,828.43</b>
Equivalent Dwelling Units (EDU's) (4)	3,959.20	3,959.20	3,959.20
Collectible/EDU	\$5.05	\$4.98	\$7.03
Percent change from prior year	1%	-29%	-47%
Misc. Adjustment	\$0.00	(\$0.02)	\$6.49
<b>COLLECTIBLE - even \$ amount</b>	<b>\$5.05</b>	<b>\$5.00</b>	<b>\$4.96</b>
Revenue from even dollar payment	\$19,993.96	\$19,795.98	\$19,644.12
<b>ASSESSMENT</b>	<b>\$5.05</b>	<b>\$5.04</b>	<b>\$4.96</b>
Assessment with IF (5)		\$5.05	\$5.04
<b>Budget/EDU</b>	<b>\$6.92</b>	<b>\$7.11</b>	<b>\$7.03</b>
Percent Change from prior year	-3%	1%	6%
<b>Delinquency Rate (6)</b>		<b>2.10%</b>	<b>2.58%</b>

(1) Reserve Requirement = Estimated Maintenance Cost x Reserve Percent

(2) The estimated June 30, 2014 fund balance was projected on April 28, 2014.

(3) Net Assessment = Estimated Maintenance Cost + Reserve Requirement + Special Reserve - Fund Balance

(4) EDU's have been projected based upon Fiscal Year 2013/14 information.

(5) Inflation factor ("IF") for Fiscal Year 2013/14 = 0.26%.

(6) The Fiscal Year 2013/14 Delinquency Rate is as of 5/1/2014.

**CITY OF CHULA VISTA**  
**OSD 20 Zone 3 (Rancho del Rey)**  
**Fiscal Year 2014/15 District Cost Summary**

Description	2014/15 Amount	2013/14 Amount	2012/13 Amount
Personnel Services	\$0.00	\$0.00	\$0.00
Utility Charges	800.00	750.00	750.00
Trash Collection & Disposal Fees	0.00	0.00	0.00
Water Charges	9,600.00	9,370.45	9,370.45
Services to maintain structures, grounds	0.00	0.00	500.00
City Staff Services	8,438.55	7,798.84	6,645.00
Contractual Services	17,867.80	17,064.86	15,797.56
Landscape Supplies	260.00	260.00	2,260.00
Materials to maintain structures, grounds	3,130.00	3,130.00	3,130.00
Backflow Certification	0.00	0.00	0.00
Professional Services	0.00	0.00	0.00
Supplementals	0.00	0.00	0.00
Other Commodities	0.00	0.00	0.00
Advertising	0.00	0.00	0.00
Specialized Services	0.00	770.00	515.00
Transfer: Corporate Yard Debt Services	0.00	0.00	0.00
Storm Maintenance	0.00	0.00	0.00
Special Maintenance Fund	0.00	0.00	0.00
<b>Estimated Maintenance Cost</b>	<b>\$40,096.35</b>	<b>\$39,144.15</b>	<b>\$38,968.01</b>
Reserve Requirement (1)	\$38,091.53	\$39,144.15	\$4,481.32
Reserve Percent	95%	100%	12%
Special Reserve	0.00	0.00	0.00
Fund Balance (2)	40,334.91	71,530.78	0.00
<b>Net Assessment (3)</b>	<b>\$37,852.97</b>	<b>\$6,757.52</b>	<b>\$43,449.33</b>
Equivalent Dwelling Units (EDU's) (4)	6,142.50	6,142.50	6,142.50
Collectible/EDU	\$6.16	\$1.10	\$7.07
<i>Percent change from prior year</i>	460%	-84%	6%
Misc. Adjustments	\$0.00	(\$0.01)	(\$21.04)
<b>COLLECTIBLE - even \$ amount</b>	<b>\$7.00</b>	<b>\$2.00</b>	<b>\$7.07</b>
Revenue from even dollar payment	\$42,997.53	\$12,285.00	\$43,406.44
<b>ASSESSMENT</b>	<b>\$7.20</b>	<b>\$7.18</b>	<b>\$7.07</b>
Assessment with IF (5)		\$7.20	\$7.18
<b>Budget/EDU</b>	<b>\$6.53</b>	<b>\$6.37</b>	<b>\$6.34</b>
<i>Percent Change from prior year</i>	2%	0%	-4%
<b>Delinquency Rate (6)</b>		<b>2.51%</b>	<b>2.90%</b>

- (1) Reserve Requirement = Estimated Maintenance Cost x Reserve Percent
- (2) The estimated June 30, 2014 fund balance was projected on April 28, 2014.
- (3) Net Assessment = Estimated Maintenance Cost + Reserve Requirement + Special Reserve - Fund Balance
- (4) EDU's have been projected based upon Fiscal Year 2013/14 information.
- (5) Inflation factor ("IF") for Fiscal Year 2013/14 = 0.26%.
- (6) The Fiscal Year 2013/14 Delinquency Rate is as of 5/1/2014.



**CITY OF CHULA VISTA**  
**OSD 20 Zone 4 (Rancho del Rey)**  
**Fiscal Year 2014/15 District Cost Summary**

Description	2014/15 Amount	2013/14 Amount	2012/13 Amount
Personnel Services	\$0.00	\$0.00	\$0.00
Utility Charges	1,296.00	1,200.00	1,200.00
Trash Collection & Disposal Fees	280.00	280.00	280.00
Water Charges	28,500.00	27,795.00	27,795.00
Services to maintain structures, grounds	0.00	0.00	1,869.00
City Staff Services	14,970.97	15,804.78	13,511.00
Contractual Services	38,130.39	37,131.18	36,222.71
Landscape Supplies	0.00	0.00	860.00
Materials to maintain structures, grounds	5,080.00	5,080.00	5,080.00
Backflow Certification	0.00	0.00	0.00
Professional Services	0.00	0.00	0.00
Supplementals	0.00	0.00	0.00
Other Commodities	0.00	0.00	0.00
Advertising	0.00	0.00	0.00
Transfer: Corporate Yard Debt Services	0.00	0.00	0.00
Specialized Services	0.00	770.00	1,339.00
Storm Maintenance	0.00	0.00	0.00
Special Maintenance Fund	0.00	0.00	0.00
Operating Reserve Collection	0.00	0.00	0.00
<b>Estimated Maintenance Cost</b>	<b>\$88,257.36</b>	<b>\$88,060.96</b>	<b>\$88,156.71</b>
Reserve Requirement (1)	\$88,257.36	\$88,060.96	\$53,246.65
Reserve Percent	100%	100%	60%
Special Reserve	0.00	0.00	0.00
Fund Balance (2)	136,847.56	285,710.10	0.00
<b>Net Assessment (3)</b>	<b>\$39,667.16</b>	<b>(\$109,588.18)</b>	<b>\$141,403.36</b>
Equivalent Dwelling Units (EDU's) (4)	2,602.49	2,602.49	2,602.49
Collectible/EDU	\$15.24	(\$42.11)	\$54.33
Percent change from prior year	-136%	-178%	82%
Misc. Adjustments	\$0.00	\$0.00	\$9.08
<b>COLLECTIBLE - even \$ amount</b>	<b>\$16.00</b>	<b>\$0.00</b>	<b>\$54.33</b>
Revenue from even dollar payment	\$41,639.87	\$0.00	\$141,402.36
<b>ASSESSMENT</b>	<b>\$55.34</b>	<b>\$55.20</b>	<b>\$54.33</b>
Assessment with IF (5)		\$55.34	\$55.20
<b>Budget/EDU</b>	<b>\$33.91</b>	<b>\$33.84</b>	<b>\$33.87</b>
Percent change from prior year	0%	0%	-4%
<b>Delinquency Rate (6)</b>		<b>0.00%</b>	<b>4.59%</b>

- (1) Reserve Requirement = Estimated Maintenance Cost x Reserve Percent
- (2) The estimated June 30, 2014 fund balance was projected on April 28, 2014.
- (3) Net Assessment = Estimated Maintenance Cost + Reserve Requirement + Special Reserve - Fund Balance
- (4) EDU's have been projected based upon Fiscal Year 2013/14 information.
- (5) Inflation factor ("IF") for Fiscal Year 2013/14 = 0.26%.
- (6) The Fiscal Year 2013/14 Delinquency Rate is as of 5/1/2014.

**CITY OF CHULA VISTA**  
**OSD 20 Zone 5 (Rancho del Rey)**  
**Fiscal Year 2014/15 District Cost Summary**

Description	2014/15 Amount	2013/14 Amount	2012/13 Amount
Personnel Services	\$0.00	\$0.00	\$0.00
Utility Charges	3,500.00	3,314.00	3,314.00
Trash Collection & Disposal Fees	5,040.00	5,040.00	5,040.00
Water Charges	170,000.00	165,000.00	150,000.00
Services to maintain structures, grounds	0.00	0.00	3,000.00
City Staff Services	95,682.61	110,886.41	93,335.00
Contractual Services	399,090.85	394,896.19	403,370.07
Landscape Supplies	0.00	0.00	3,500.00
Materials to maintain structures, grounds	10,000.00	10,000.00	10,000.00
Backflow Certification	0.00	0.00	0.00
Professional Services	0.00	0.00	0.00
Supplementals	0.00	0.00	0.00
Other Commodities	0.00	0.00	0.00
Advertising	0.00	0.00	0.00
Transfer: Corporate Yard Debt Services	0.00	0.00	0.00
Specialized Services	0.00	770.00	9,270.00
Storm Maintenance	0.00	0.00	0.00
Special Maintenance Fund	0.00	0.00	0.00
<b>Estimated Maintenance Cost</b>	<b>\$683,313.46</b>	<b>\$689,906.60</b>	<b>\$680,829.07</b>
Reserve Requirement (1)	\$402,929.45	\$689,906.60	\$31,828.76
Reserve Percent	59%	100%	5%
Special Reserve	0.00	0.00	0.00
Fund Balance (2)	360,293.98	1,181,267.04	0.00
<b>Net Assessment (3)</b>	<b>\$725,948.93</b>	<b>\$198,546.16</b>	<b>\$712,657.83</b>
Equivalent Dwelling Units (EDU's) (4)	1,795.00	1,795.00	1,795.00
Collectible/EDU	\$404.43	\$110.61	\$397.02
<i>Percent change from prior year</i>	266%	-72%	3%
Misc. Adjustments	\$0.00	\$0.00	\$4.84
<b>COLLECTIBLE - even \$ amount</b>	<b>\$404.43</b>	<b>\$111.00</b>	<b>\$397.02</b>
Revenue from even dollar payment	\$725,951.85	\$199,245.00	\$712,655.74
<b>ASSESSMENT</b>	<b>\$404.43</b>	<b>\$403.38</b>	<b>\$397.02</b>
Assessment with IF (5)		\$404.43	\$403.38
<b>Budget/EDU</b>	<b>\$380.68</b>	<b>\$384.35</b>	<b>\$379.29</b>
<i>Percent change from prior year</i>	-1%	1%	2%
<b>Delinquency Rate (6)</b>		<b>0.87%</b>	<b>1.34%</b>

(1) Reserve Requirement = Estimated Maintenance Cost x Reserve Percent

(2) The estimated June 30, 2014 fund balance was projected on April 28, 2014.

(3) Net Assessment = Estimated Maintenance Cost + Reserve Requirement + Special Reserve - Fund Balance

(4) EDU's have been projected based upon Fiscal Year 2013/14 information.

(5) Inflation factor ("IF") for Fiscal Year 2013/14 = 0.26%.

(6) The Fiscal Year 2013/14 Delinquency Rate is as of 5/1/2014.

**CITY OF CHULA VISTA**  
**OSD 20 Zone 6 (Rancho del Rey)**  
**Fiscal Year 2014/15 District Cost Summary**

Description	2014/15 Amount	2013/14 Amount	2012/13 Amount
Personnel Services	\$0.00	\$0.00	\$0.00
Utility Charges	860.00	818.00	818.00
Trash Collection & Disposal Fees	2,240.00	2,240.00	2,240.00
Water Charges	33,700.00	32,700.00	32,700.00
Services to maintain structures, grounds	0.00	0.00	4,690.00
City Staff Services	28,814.29	31,918.70	29,267.00
Contractual Services	122,554.61	120,582.43	130,117.93
Landscape Supplies	0.00	0.00	1,700.00
Materials to maintain structures, grounds	2,150.00	2,150.00	2,150.00
Backflow Certification	0.00	0.00	0.00
Professional Services	0.00	0.00	0.00
Supplementals	0.00	0.00	0.00
Other Commodities	0.00	0.00	0.00
Advertising	0.00	0.00	0.00
Transfer: Corporate Yard Debt Services	0.00	0.00	0.00
Specialized Services	0.00	770.00	2,575.00
Storm Maintenance	0.00	0.00	0.00
Special Maintenance Fund	0.00	0.00	0.00
<b>Estimated Maintenance Cost</b>	<b>\$190,318.90</b>	<b>\$191,179.13</b>	<b>\$206,257.93</b>
Reserve Requirement (1)	\$180,802.96	\$191,179.13	\$0.00
Reserve Percent	95%	100%	0%
Special Reserve	0.00	0.00	0.00
Fund Balance (2)	205,188.14	487,337.16	0.00
<b>Net Assessment (3)</b>	<b>\$165,933.72</b>	<b>(\$104,978.90)</b>	<b>\$206,257.93</b>
Equivalent Dwelling Units (EDU's) (4)	568.21	568.21	568.21
Collectible/EDU	\$292.03	(\$184.75)	\$363.00
<i>Percent change from prior year</i>	<i>-258%</i>	<i>-151%</i>	<i>23%</i>
Misc. Adjustment	\$0.00	\$0.00	\$5.66
<b>COLLECTIBLE - even \$ amount</b>	<b>\$293.00</b>	<b>\$0.00</b>	<b>\$305.05</b>
Revenue from even dollar payment	\$166,485.53	\$0.00	\$173,338.12
<b>ASSESSMENT</b>	<b>\$310.74</b>	<b>\$309.94</b>	<b>\$305.05</b>
Assessment with IF (5)		\$310.74	\$309.94
<b>Budget/EDU</b>	<b>\$334.94</b>	<b>\$336.46</b>	<b>\$363.00</b>
<i>Percent change from prior year</i>	<i>0%</i>	<i>-7%</i>	<i>13%</i>
<b>Delinquency Rate (6)</b>		<b>0.00%</b>	<b>2.86%</b>

(1) Reserve Requirement = Estimated Maintenance Cost x Reserve Percent

(2) The estimated June 30, 2014 fund balance was projected on April 28, 2014.

(3) Net Assessment = Estimated Maintenance Cost + Reserve Requirement + Special Reserve - Fund Balance

(4) EDU's have been projected based upon Fiscal Year 2013/14 information.

(5) Inflation factor ("IF") for Fiscal Year 2013/14 = 0.26%.

(6) The Fiscal Year 2013/14 Delinquency Rate is as of 5/1/2014.

**CITY OF CHULA VISTA**  
**OSD 20 Zone 7 (Rancho del Rey)**  
**Fiscal Year 2014/15 District Cost Summary**

Description	2014/15 Amount	2013/14 Amount	2012/13 Amount
Personnel Services	\$0.00	\$0.00	\$0.00
Utility Charges	1,600.00	1,500.00	1,500.00
Trash Collection & Disposal Fees	560.00	560.00	560.00
Water Charges	70,000.00	68,760.00	61,760.00
Services to maintain structures, grounds	0.00	0.00	1,000.00
City Staff Services	39,256.51	44,104.73	34,583.00
Contractual Services	151,488.90	148,957.73	138,619.00
Landscape Supplies	0.00	0.00	500.00
Materials to maintain structures, grounds	4,400.00	4,400.00	4,400.00
Backflow Certification	0.00	0.00	0.00
Professional Services	0.00	0.00	0.00
Supplementals	0.00	0.00	0.00
Other Commodities	0.00	0.00	0.00
Advertising	0.00	0.00	0.00
Transfer: Corporate Yard Debt Services	0.00	0.00	0.00
Specialized Services	0.00	770.00	3,605.00
Storm Maintenance	0.00	0.00	0.00
Special Maintenance Fund	0.00	0.00	0.00
Operating Reserve Collection	0.00	0.00	0.00
<b>Estimated Maintenance Cost</b>	<b>\$267,305.41</b>	<b>\$269,052.46</b>	<b>\$246,527.00</b>
Reserve Requirement (1)	\$209,513.98	\$251,564.05	\$0.00
Reserve Percent	78%	94%	0%
Special Reserve	0.00	0.00	0.00
Fund Balance (2)	251,101.78	299,100.92	0.00
<b>Net Assessment (3)</b>	<b>\$225,717.61</b>	<b>\$221,515.59</b>	<b>\$246,527.00</b>
Equivalent Dwelling Units (EDU's) (4)	1,176.79	1,176.79	1,176.79
Collectible/EDU	\$191.81	\$188.24	\$209.49
Percent change from prior year	2%	-10%	15%
Misc. Adjustment	\$0.00	\$0.00	\$0.21
<b>COLLECTIBLE - even \$ amount</b>	<b>\$191.81</b>	<b>\$189.00</b>	<b>\$188.30</b>
Revenue from even dollar payment	\$225,719.90	\$222,413.12	\$221,589.58
<b>ASSESSMENT</b>	<b>\$191.81</b>	<b>\$191.32</b>	<b>\$188.30</b>
Assessment with IF (5)		\$191.81	\$191.32
<b>Budget/EDU</b>	<b>\$227.15</b>	<b>\$228.63</b>	<b>\$209.49</b>
Percent change from prior year	-1%	9%	-8%
<b>Delinquency Rate (6)</b>		<b>1.39%</b>	<b>1.55%</b>

(1) Reserve Requirement = Estimated Maintenance Cost x Reserve Percent

(2) The estimated June 30, 2014 fund balance was projected on April 28, 2014.

(3) Net Assessment = Estimated Maintenance Cost + Reserve Requirement + Special Reserve - Fund Balance

(4) EDU's have been projected based upon Fiscal Year 2013/14 information.

(5) Inflation factor ("IF") for Fiscal Year 2013/14 = 0.26%.

(6) The Fiscal Year 2013/14 Delinquency Rate is as of 5/1/2014.

**CITY OF CHULA VISTA**  
**OSD 20 Zone 8 (Rancho del Rey)**  
**Fiscal Year 2014/15 District Cost Summary**

Description	2014/15 Amount	2013/14 Amount	2012/13 Amount
Personnel Services	\$0.00	\$0.00	\$0.00
Utility Charges	0.00	0.00	0.00
Trash Collection & Disposal Fees	0.00	0.00	0.00
Water Charges	0.00	0.00	0.00
Services to maintain structures, grounds	0.00	0.00	0.00
City Staff Services	3,519.97	1,728.66	1,482.00
Contractual Services	9,898.00	0.00	0.00
Landscape Supplies	0.00	0.00	0.00
Materials to maintain structures, grounds	0.00	0.00	0.00
Backflow Certification	0.00	0.00	0.00
Professional Services	0.00	0.00	0.00
Supplementals	0.00	0.00	0.00
Other Commodities	0.00	0.00	0.00
Advertising	0.00	0.00	0.00
Transfer: Corporate Yard Debt Services	0.00	0.00	0.00
Specialized Services	0.00	0.00	309.00
Storm Water Maintenance	0.00	9,198.00	9,198.00
Special Maintenance Fund	0.00	0.00	0.00
<b>Estimated Maintenance Cost</b>	<b>\$13,417.97</b>	<b>\$10,926.66</b>	<b>\$10,989.00</b>
Reserve Requirement (1)	\$6,801.57	\$10,926.66	\$0.00
Reserve Percent	51%	100%	0%
Special Reserve	0.00	0.00	0.00
Fund Balance (2)	14,965.64	36,366.31	0.00
<b>Net Assessment (3)</b>	<b>\$5,253.90</b>	<b>(\$14,512.99)</b>	<b>\$10,989.00</b>
Equivalent Dwelling Units (EDU's) (4)	118.82	118.82	118.82
Collectible/EDU	\$44.22	(\$122.14)	\$92.48
Percent change from prior year	-136%	-232%	119%
Misc. Adjustments	\$0.00	\$0.00	\$0.72
<b>COLLECTIBLE - even \$ amount</b>	<b>\$44.22</b>	<b>\$0.00</b>	<b>\$43.41</b>
Revenue from even dollar payment	\$5,254.22	\$0.00	\$5,158.70
<b>ASSESSMENT</b>	<b>\$44.22</b>	<b>\$44.11</b>	<b>\$43.41</b>
Assessment with IF (5)		\$44.22	\$44.11
<b>Budget/EDU</b>	<b>\$112.93</b>	<b>\$91.96</b>	<b>\$92.48</b>
Percent change from prior year	23%	-1%	-1%
<b>Delinquency Rate (6)</b>		<b>0.00%</b>	<b>3.78%</b>

(1) Reserve Requirement = Estimated Maintenance Cost x Reserve Percent

(2) The estimated June 30, 2014 fund balance was projected on April 28, 2014.

(3) Net Assessment = Estimated Maintenance Cost + Reserve Requirement + Special Reserve - Fund Balance

(4) EDU's have been projected based upon Fiscal Year 2013/14 information.

(5) Inflation factor ("IF") for Fiscal Year 2013/14 = 0.26%.

(6) The Fiscal Year 2013/14 Delinquency Rate is as of 5/1/2014.

**CITY OF CHULA VISTA**  
**OSD 20 Zone 9 (Rancho del Rey)**  
**Fiscal Year 2014/15 District Cost Summary**

Description	2014/15 Amount	2013/14 Amount	2012/13 Amount
Personnel Services	\$0.00	\$0.00	\$0.00
Utility Charges	0.00	0.00	0.00
Trash Collection & Disposal Fees	0.00	0.00	0.00
Water Charges	0.00	0.00	0.00
Services to maintain structures, grounds	0.00	0.00	0.00
City Staff Services	1,621.84	1,707.83	1,444.00
Contractual Services	3,700.00	1,435.00	1,435.00
Landscape Supplies	0.00	0.00	0.00
Materials to maintain structures, grounds	0.00	0.00	0.00
Backflow Certification	0.00	0.00	0.00
Professional Services	0.00	0.00	0.00
Supplementals	0.00	0.00	0.00
Other Commodities	0.00	0.00	0.00
Advertising	0.00	0.00	0.00
Transfer: Corporate Yard Debt Services	0.00	0.00	0.00
Specialized Services	0.00	0.00	103.00
Storm Water Maintenance	0.00	3,000.00	3,000.00
Special Maintenance Fund	0.00	0.00	0.00
<b>Estimated Maintenance Cost</b>	<b>\$5,321.84</b>	<b>\$6,142.83</b>	<b>\$5,982.00</b>
Reserve Requirement (1)	\$515.69	\$0.00	\$0.00
Reserve Percent	10%	0%	0%
Special Reserve	0.00	0.00	0.00
Fund Balance (2)	3,995.59	2,533.31	0.00
<b>Net Assessment (3)</b>	<b>\$1,841.94</b>	<b>\$3,609.52</b>	<b>\$5,982.00</b>
Equivalent Dwelling Units (EDU's) (4)	52.46	52.46	52.46
Collectible/EDU	\$35.11	\$68.80	\$114.03
<i>Percent change from prior year</i>	<i>-49%</i>	<i>-40%</i>	<i>4%</i>
Misc. Adjustment	\$0.00	(\$0.91)	(\$2.82)
<b>COLLECTIBLE - even \$ amount</b>	<b>\$35.11</b>	<b>\$35.02</b>	<b>\$34.47</b>
Revenue from even dollar payment	\$1,841.91	\$1,836.28	\$1,805.48
<b>ASSESSMENT</b>	<b>\$35.11</b>	<b>\$35.02</b>	<b>\$34.47</b>
Assessment with IF (5)		\$35.11	\$35.02
<b>Budget/EDU</b>	<b>\$101.44</b>	<b>\$117.09</b>	<b>\$114.03</b>
<i>Percent change from prior year</i>	<i>-13%</i>	<i>3%</i>	<i>-3%</i>
<b>Delinquency Rate (6)</b>		<b>1.47%</b>	<b>1.43%</b>

- (1) Reserve Requirement = Estimated Maintenance Cost x Reserve Percent  
(2) The estimated June 30, 2014 fund balance was projected on April 28, 2014.  
(3) Net Assessment = Estimated Maintenance Cost + Reserve Requirement + Special Reserve - Fund Balance  
(4) EDU's have been projected based upon Fiscal Year 2013/14 information.  
(5) Inflation factor ("IF") for Fiscal Year 2013/14 = 0.26%.  
(6) The Fiscal Year 2013/14 Delinquency Rate is as of 5/1/2014.

**CITY OF CHULA VISTA**  
**OSD 23 (Otay Rio Business Park)**  
**Fiscal Year 2014/15 District Cost Summary**

Description	2014/15 Amount	2013/14 Amount	2012/13 Amount
Personnel Services	\$0.00	\$0.00	\$0.00
Utility Charges	540.00	500.00	500.00
Trash Collection & Disposal Fees	0.00	0.00	0.00
Water Charges	8,200.00	8,000.00	6,000.00
Services to maintain structures, grounds	0.00	0.00	440.00
City Staff Services	7,596.10	7,372.90	7,051.00
Contractual Services	29,469.90	28,533.23	34,901.14
Landscape Supplies	0.00	0.00	660.00
Materials to maintain structures, grounds	1,350.00	1,350.00	1,350.00
Backflow Certification	0.00	0.00	0.00
Professional Services	0.00	0.00	0.00
Supplementals	0.00	0.00	0.00
Other Commodities	0.00	0.00	0.00
Advertising	0.00	0.00	0.00
Transfer: Corporate Yard Debt Services	0.00	0.00	0.00
Storm Maintenance	0.00	0.00	0.00
Specialized Services	0.00	0.00	515.00
Special Maintenance Fund	0.00	0.00	0.00
Operating Reserve Collection	0.00	0.00	0.00
<b>Estimated Maintenance Cost</b>	<b>\$47,156.00</b>	<b>\$45,756.13</b>	<b>\$51,417.14</b>
Reserve Requirement (1)	\$47,156.00	\$45,756.13	\$51,417.14
Reserve Percent	100%	100%	100%
Special Reserve	0.00	0.00	0.00
Fund Balance (2)	<u>39,851.94</u>	<u>70,929.90</u>	<u>72,652.64</u>
<b>Net Assessment (3)</b>	<b>\$54,460.06</b>	<b>\$20,582.36</b>	<b>\$30,181.64</b>
Equivalent Dwelling Units (EDU's) (4)	114.98	114.98	114.98
Collectible/EDU	\$473.65	\$179.01	\$262.49
Percent change from prior year	165%	-32%	-28%
Misc. Adjustment	\$0.00	\$0.00	(\$0.04)
<b>COLLECTIBLE - even \$ amount</b>	<b>\$474.00</b>	<b>\$180.00</b>	<b>\$263.00</b>
Revenue from even dollar payment	\$54,500.52	\$20,696.40	\$30,239.70
<b>ASSESSMENT</b>	<b>\$492.41</b>	<b>\$491.13</b>	<b>\$483.39</b>
Assessment with IF (5)		\$492.41	\$491.13
<b>Budget/EDU</b>	<b>\$410.12</b>	<b>\$397.95</b>	<b>\$447.18</b>
Percent change from prior year	3%	-11%	22%
<b>Delinquency Rate (6)</b>		<b>0.00%</b>	<b>0.00%</b>

(1) Reserve Requirement = Estimated Maintenance Cost x Reserve Percent

(2) The estimated June 30, 2014 fund balance was projected on April 28, 2014.

(3) Net Assessment = Estimated Maintenance Cost + Reserve Requirement + Special Reserve - Fund Balance

(4) EDU's have been projected based upon Fiscal Year 2013/14 information.

(5) Inflation factor ("IF") for Fiscal Year 2013/14 = 0.26%.

(6) The Fiscal Year 2013/14 Delinquency Rate is as of 5/1/2014.

**CITY OF CHULA VISTA**  
**OSD 24 (Canyon View Homes)**  
**Fiscal Year 2014/15 District Cost Summary**

Description	2014/15 Amount	2013/14 Amount	2012/13 Amount
Personnel Services	\$0.00	\$0.00	\$0.00
Utility Charges	449.00	416.00	416.00
Trash Collection & Disposal Fees	0.00	0.00	0.00
Water Charges	13,000.00	12,779.00	9,779.00
Services to maintain structures, grounds	0.00	0.00	0.00
City Staff Services	6,566.06	6,587.10	5,826.00
Contractual Services	17,072.36	16,201.94	20,939.97
Landscape Supplies	0.00	0.00	0.00
Materials to maintain structures, grounds	1,000.00	1,000.00	1,000.00
Backflow Certification	0.00	0.00	0.00
Professional Services	0.00	0.00	0.00
Supplementals	0.00	0.00	0.00
Other Commodities	0.00	0.00	0.00
Advertising	0.00	0.00	0.00
Transfer: Corporate Yard Debt Services	0.00	0.00	0.00
Specialized Services	0.00	0.00	515.00
Storm Maintenance	0.00	0.00	0.00
Special Maintenance Fund	0.00	0.00	0.00
<b>Estimated Maintenance Cost</b>	<b>\$38,087.42</b>	<b>\$36,984.04</b>	<b>\$38,475.97</b>
Reserve Requirement (1)	\$9,507.76	\$18,054.68	\$16,593.53
Reserve Percent	25%	49%	43%
Special Reserve	0.00	0.00	0.00
Fund Balance (2)	18,080.15	25,600.20	26,095.17
<b>Net Assessment (3)</b>	<b>\$29,515.03</b>	<b>\$29,438.52</b>	<b>\$28,974.33</b>
Equivalent Dwelling Units (EDU's) (4)	40.00	40.00	40.00
Collectible/EDU	\$737.88	\$735.96	\$724.36
Percent change from prior year	0%	2%	12%
Misc. Adjustments	\$0.00	\$0.00	\$0.00
<b>COLLECTIBLE - even \$ amount</b>	<b>\$737.88</b>	<b>\$735.96</b>	<b>\$724.36</b>
Revenue from even dollar payment	\$29,515.20	\$29,438.40	\$28,974.40
<b>ASSESSMENT</b>	<b>\$737.88</b>	<b>\$735.96</b>	<b>\$724.36</b>
Assessment with IF (5)		\$737.88	\$735.96
<b>Budget/EDU</b>	<b>\$952.19</b>	<b>\$924.60</b>	<b>\$961.90</b>
Percent change from prior year	3%	-4%	13%
<b>Delinquency Rate (6)</b>		<b>7.50%</b>	<b>5.00%</b>

(1) Reserve Requirement = Estimated Maintenance Cost x Reserve Percent

(2) The estimated June 30, 2014 fund balance was projected on April 28, 2014.

(3) Net Assessment = Estimated Maintenance Cost + Reserve Requirement + Special Reserve - Fund Balance

(4) EDU's have been projected based upon Fiscal Year 2013/14 information.

(5) Inflation factor ("IF") for Fiscal Year 2013/14 = 0.26%.

(6) The Fiscal Year 2013/14 Delinquency Rate is as of 5/1/2014.



**CITY OF CHULA VISTA**  
**OSD 26 (Park Bonita)**  
**Fiscal Year 2014/15 District Cost Summary**

Description	2014/15 Amount	2013/14 Amount	2012/13 Amount
Personnel Services	\$0.00	\$0.00	\$0.00
Utility Charges	208.00	193.00	193.00
Trash Collection & Disposal Fees	0.00	0.00	0.00
Water Charges	3,500.00	3,357.90	3,357.90
Services to maintain structures, grounds	0.00	0.00	0.00
City Staff Services	3,784.91	3,607.17	3,157.00
Contractual Services	9,690.11	8,896.23	9,650.94
Landscape Supplies	0.00	0.00	0.00
Materials to maintain structures, grounds	400.00	400.00	400.00
Backflow Certification	0.00	0.00	0.00
Professional Services	0.00	0.00	0.00
Supplementals	0.00	0.00	0.00
Other	0.00	0.00	0.00
Advertising	0.00	0.00	0.00
Transfer: Corporate Yard Debt Services	0.00	0.00	0.00
Specialized Services	0.00	0.00	206.00
Storm Maintenance	0.00	0.00	0.00
Special Maintenance Fund	0.00	0.00	0.00
<b>Estimated Maintenance Cost</b>	<b>\$17,583.02</b>	<b>\$16,454.30</b>	<b>\$16,964.84</b>
Reserve Requirement (1)	\$0.00	\$1,703.84	\$2,660.09
Reserve Percent	0%	10%	16%
Special Reserve	0.00	0.00	0.00
Fund Balance (2)	3,251.00	7,183.21	8,823.13
<b>Net Assessment (3)</b>	<b>\$14,332.02</b>	<b>\$10,974.93</b>	<b>\$10,801.80</b>
Equivalent Dwelling Units (EDU's) (4)	19.00	19.00	19.00
Collectible/EDU	\$754.32	\$577.63	\$568.52
<i>Percent change from prior year</i>	31%	2%	14%
Misc. Adjustments	\$0.00	(\$0.19)	\$0.00
<b>COLLECTIBLE - even \$ amount</b>	<b>\$579.13</b>	<b>\$577.63</b>	<b>\$568.52</b>
Revenue from even dollar payment	\$11,003.47	\$10,974.78	\$10,801.88
<b>ASSESSMENT</b>	<b>\$579.13</b>	<b>\$577.63</b>	<b>\$568.52</b>
Assessment with IF (5)		\$579.13	\$577.63
<b>Budget/EDU</b>	<b>\$925.42</b>	<b>\$866.02</b>	<b>\$892.89</b>
<i>Percent change from prior year</i>	7%	-3%	13%
<b>Delinquency Rate (6)</b>		<b>2.63%</b>	<b>2.63%</b>

- (1) Reserve Requirement = Estimated Maintenance Cost x Reserve Percent
- (2) The estimated June 30, 2014 fund balance was projected on April 28, 2014.
- (3) Net Assessment = Estimated Maintenance Cost + Reserve Requirement + Special Reserve - Fund Balance
- (4) EDU's have been projected based upon Fiscal Year 2013/14 information.
- (5) Inflation factor ("IF") for Fiscal Year 2013/14 = 0.26%.
- (6) The Fiscal Year 2013/14 Delinquency Rate is as of 5/1/2014.

**CITY OF CHULA VISTA**  
**OSD 31 (Telegraph Canyon Estates)**  
**Fiscal Year 2014/15 District Cost Summary**

Description	2014/15 Amount	2013/14 Amount	2012/13 Amount
Personnel Services	\$0.00	\$0.00	\$0.00
Utility Charges	3,800.00	3,600.00	3,600.00
Trash Collection & Disposal Fees	2,000.00	2,000.00	1,200.00
Water Charges	37,589.00	36,751.00	36,751.00
Services to maintain structures, grounds	0.00	0.00	250.00
City Staff Services	33,450.50	24,114.88	22,300.00
Contractual Services	78,869.59	77,491.49	89,602.49
Landscape Supplies	0.00	0.00	1,000.00
Materials to maintain structures, grounds	1,700.00	1,700.00	1,700.00
Backflow Certification	0.00	0.00	0.00
Professional Services	0.00	0.00	0.00
Supplementals	0.00	0.00	0.00
Other Commodities	0.00	0.00	0.00
Advertising	0.00	0.00	0.00
Transfer: Corporate Yard Debt Services	0.00	0.00	0.00
Specialized Services	0.00	0.00	2,060.00
Storm Maintenance	0.00	0.00	0.00
Special Maintenance Fund	0.00	0.00	0.00
<b>Estimated Maintenance Cost</b>	<b>\$157,409.09</b>	<b>\$145,657.37</b>	<b>\$158,463.49</b>
Reserve Requirement (1)	\$141,668.18	\$132,548.21	\$99,832.00
Reserve Percent	90%	91%	63%
Special Reserve	0.00	0.00	0.00
Fund Balance (2)	<u>114,052.06</u>	<u>150,536.83</u>	<u>130,947.50</u>
<b>Net Assessment (3)</b>	<b>\$185,025.21</b>	<b>\$127,668.75</b>	<b>\$127,347.99</b>
Equivalent Dwelling Units (EDU's) (4)	343.00	343.00	343.00
Collectible/EDU	\$539.43	\$372.21	\$371.28
<i>Percent change from prior year</i>	<i>45%</i>	<i>0%</i>	<i>26%</i>
Misc. Adjustments	\$0.00	\$0.00	\$0.00
<b>COLLECTIBLE - even \$ amount</b>	<b>\$540.00</b>	<b>\$373.00</b>	<b>\$372.00</b>
Revenue from even dollar payment	\$185,220.00	\$127,939.00	\$127,596.00
<b>ASSESSMENT</b>	<b>\$598.24</b>	<b>\$596.69</b>	<b>\$587.28</b>
Assessment with IF (5)		\$598.24	\$596.69
<b>Budget/EDU</b>	<b>\$458.92</b>	<b>\$424.66</b>	<b>\$461.99</b>
<i>Percent change from prior year</i>	<i>8%</i>	<i>-8%</i>	<i>11%</i>
<b>Delinquency Rate (6)</b>		<b>1.46%</b>	<b>1.02%</b>

- (1) Reserve Requirement = Estimated Maintenance Cost x Reserve Percent
- (2) The estimated June 30, 2014 fund balance was projected on April 28, 2014.
- (3) Net Assessment = Estimated Maintenance Cost + Reserve Requirement + Special Reserve - Fund Balance
- (4) EDU's have been projected based upon Fiscal Year 2013/14 information.
- (5) Inflation factor ("IF") for Fiscal Year 2013/14 = 0.26%.
- (6) The Fiscal Year 2013/14 Delinquency Rate is as of 5/1/2014.

**CITY OF CHULA VISTA**  
**Eastlake Maintenance District #1 Zone A**  
**Fiscal Year 2014/15 District Cost Summary**

Description	2014/15 Amount	2013/14 Amount	2012/13 Amount
Personnel Services	\$0.00	\$0.00	\$0.00
Utility Charges	3,177.00	3,137.00	3,137.00
Trash Collection & Disposal Fees	870.00	870.00	870.00
Water Charges	45,000.00	43,450.00	43,450.00
Services to maintain structures, grounds	0.00	0.00	1,900.00
City Staff Services	18,876.60	20,428.42	17,670.00
Contractual Services	43,442.23	42,401.33	41,730.07
Landscape Supplies	0.00	0.00	400.00
Materials to maintain structures, grounds	2,000.00	2,000.00	4,000.00
Backflow Certification	0.00	0.00	0.00
Professional Services	0.00	0.00	0.00
Supplementals	0.00	0.00	0.00
Other Commodities	0.00	0.00	0.00
Advertising	0.00	0.00	0.00
Transfer: Corporate Yard Debt Services	0.00	0.00	0.00
Specialized Services	0.00	771.00	1,545.00
Storm Maintenance	0.00	0.00	0.00
Special Maintenance Fund	0.00	0.00	0.00
Operating Reserve Collection	0.00	0.00	0.00
<b>Estimated Maintenance Cost</b>	<b>\$113,365.83</b>	<b>\$113,057.75</b>	<b>\$114,702.07</b>
Reserve Requirement (1)	\$106,563.88	\$113,057.75	\$114,702.07
Reserve Percent	94%	100%	100%
Special Reserve	0.00	0.00	0.00
Fund Balance (2)	128,741.87	156,469.09	0.00
<b>Net Assessment (3)</b>	<b>\$91,187.84</b>	<b>\$69,646.41</b>	<b>\$229,404.14</b>
Equivalent Dwelling Units (EDU's) (4)	8,698.96	8,429.98	8,429.98
Otay Lakes Rd Collectible / EDU	\$2.50	\$2.50	\$2.50
Collectible/EDU	\$12.98	\$10.76	\$29.71
Percent change from prior year	21%	-64%	128%
Misc. Adjustment	\$0.00	\$2,958.65	\$8.63
<b>COLLECTIBLE - even \$ amount</b>	<b>\$13.00</b>	<b>\$11.00</b>	<b>\$13.43</b>
Revenue from even dollar payment	\$113,086.45	\$95,688.46	\$113,223.26
<b>ASSESSMENT</b>	<b>\$13.68</b>	<b>\$13.64</b>	<b>\$13.43</b>
Assessment with IF (5)		\$13.68	\$13.64
<b>Budget/EDU</b>	<b>\$13.03</b>	<b>\$13.41</b>	<b>\$13.61</b>
Percent change from prior year	-3%	-1%	11%
<b>Delinquency Rate (6)</b>		<b>2.28%</b>	<b>0.81%</b>

- (1) Reserve Requirement = Estimated Maintenance Cost x Reserve Percent  
(2) The estimated June 30, 2014 fund balance was projected on April 28, 2014.  
(3) Net Assessment = Estimated Maintenance Cost + Reserve Requirement + Special Reserve - Fund Balance  
(4) EDU's have been projected based upon Fiscal Year 2013/14 information.  
(5) Inflation factor ("IF") for Fiscal Year 2013/14 = 0.26%.  
(6) The Fiscal Year 2013/14 Delinquency Rate is as of 5/1/2014.

**CITY OF CHULA VISTA**  
**Eastlake Maintenance District #1 Zone B**  
**Fiscal Year 2014/15 District Cost Summary**

Description	2014/15 Amount	2013/14 Amount	2012/13 Amount
Personnel Services	\$0.00	\$0.00	\$0.00
Utility Charges	1,326.00	1,228.00	1,228.00
Trash Collection & Disposal Fees	0.00	0.00	0.00
Water Charges	17,780.00	17,280.00	17,280.00
Services to maintain structures, grounds	0.00	0.00	400.00
City Staff Services	10,999.64	10,895.16	8,953.00
Contractual Services	21,186.32	20,319.09	18,151.17
Landscape Supplies	0.00	0.00	750.00
Materials to maintain structures, grounds	4,000.00	4,000.00	4,000.00
Backflow Certification	0.00	0.00	0.00
Professional Services	0.00	0.00	0.00
Supplementals	0.00	0.00	0.00
Other Commodities	0.00	0.00	0.00
Advertising	0.00	0.00	0.00
Transfer: Corporate Yard Debt Services	0.00	0.00	0.00
Specialized Services	0.00	771.00	1,030.00
Storm Maintenance	0.00	0.00	0.00
Special Maintenance Fund	0.00	0.00	0.00
<b>Estimated Maintenance Cost</b>	<b>\$55,291.96</b>	<b>\$54,493.25</b>	<b>\$51,792.17</b>
Reserve Requirement (1)	\$52,527.36	\$54,493.25	\$14,025.32
Reserve Percent	95%	100%	27%
Special Reserve	0.00	0.00	0.00
Fund Balance (2)	52,169.82	94,668.70	0.00
<b>Net Assessment (3)</b>	<b>\$55,649.50</b>	<b>\$14,317.80</b>	<b>\$65,817.49</b>
Equivalent Dwelling Units (EDU's) (4)	3,376.38	3,376.38	3,376.38
Otay Lakes Rd Collectible / EDU	\$2.50	\$2.50	\$2.50
Collectible/EDU	\$18.98	\$6.74	\$21.99
Percent change from prior year	182%	-69%	30%
Misc. Adjustments	\$0.00	\$0.00	(\$23.62)
<b>COLLECTIBLE - even \$ amount</b>	<b>\$19.00</b>	<b>\$7.00</b>	<b>\$21.99</b>
Revenue from even dollar payment	\$64,151.22	\$23,634.66	\$74,222.98
<b>ASSESSMENT</b>	<b>\$22.40</b>	<b>\$22.34</b>	<b>\$21.99</b>
Assessment with IF (5)		\$22.40	\$22.34
<b>Budget/EDU</b>	<b>\$16.38</b>	<b>\$16.14</b>	<b>\$15.34</b>
Percent change from prior year	1%	5%	-32%
<b>Delinquency Rate (6)</b>		<b>2.12%</b>	<b>1.14%</b>

(1) Reserve Requirement = Estimated Maintenance Cost x Reserve Percent

(2) The estimated June 30, 2014 fund balance was projected on April 28, 2014.

(3) Net Assessment = Estimated Maintenance Cost + Reserve Requirement + Special Reserve - Fund Balance

(4) EDU's have been projected based upon Fiscal Year 2013/14 information.

(5) Inflation factor ("IF") for Fiscal Year 2013/14 = 0.26%.

(6) The Fiscal Year 2013/14 Delinquency Rate is as of 5/1/2014.

**CITY OF CHULA VISTA**  
**Eastlake Maintenance District #1 Zone C**  
**Fiscal Year 2014/15 District Cost Summary**

Description	2014/15 Amount	2013/14 Amount	2012/13 Amount
Personnel Services	\$0.00	\$0.00	\$0.00
Utility Charges	0.00	0.00	0.00
Trash Collection & Disposal Fees	0.00	0.00	0.00
Water Charges	0.00	0.00	0.00
Services to maintain structures, grounds	0.00	0.00	0.00
City Staff Services	4,159.07	2,290.32	1,806.00
Contractual Services	700.00	0.00	0.00
Landscape Supplies	0.00	0.00	0.00
Materials to maintain structures, grounds	0.00	0.00	0.00
Backflow Certification	0.00	0.00	0.00
Professional Services	0.00	0.00	0.00
Supplementals	0.00	0.00	0.00
Other Commodities	0.00	0.00	0.00
Advertising	0.00	0.00	0.00
Transfer: Corporate Yard Debt Services	0.00	0.00	0.00
Specialized Services	0.00	771.00	103.00
Storm Maintenance	0.00	0.00	0.00
Special Maintenance Fund	0.00	0.00	0.00
<b>Estimated Maintenance Cost</b>	<b>\$4,859.07</b>	<b>\$3,061.32</b>	<b>\$1,909.00</b>
Reserve Requirement (1)	\$4,859.07	\$3,061.32	\$1,909.00
Reserve Percent	100%	100%	100%
Special Reserve	0.00	0.00	0.00
Fund Balance (2)	8,281.89	11,995.66	0.00
<b>Net Assessment (3)</b>	<b>\$1,436.25</b>	<b>(\$5,873.02)</b>	<b>\$3,818.00</b>
Equivalent Dwelling Units (EDU's) (4)	9,347.50	500.00	500.00
<i>Otay Lakes Rd Collectible / EDU</i>	<i>\$2.50</i>	<i>\$2.50</i>	<i>\$2.50</i>
Collectible/EDU	\$2.65	(\$9.25)	\$10.14
<i>Percent change from prior year</i>	<i>-129%</i>	<i>-191%</i>	<i>61%</i>
Misc. Adjustments	\$0.00	\$0.00	\$0.00
<b>COLLECTIBLE - even \$ amount</b>	<b>\$0.65</b>	<b>\$0.00</b>	<b>\$11.00</b>
Revenue from even dollar payment	\$6,075.88	\$0.00	\$5,500.00
<b>ASSESSMENT</b>	<b>\$185.49</b>	<b>\$185.01</b>	<b>\$182.10</b>
Assessment with IF (5)		\$185.49	\$185.01
<b>Budget/EDU</b>	<b>\$0.52</b>	<b>\$6.12</b>	<b>\$3.82</b>
<i>Percent change from prior year</i>	<i>-92%</i>	<i>60%</i>	<i>0%</i>
<b>Delinquency Rate (6)</b>		<b>0.00%</b>	<b>0.00%</b>

- (1) Reserve Requirement = Estimated Maintenance Cost x Reserve Percent  
(2) The estimated June 30, 2014 fund balance was projected on April 28, 2014.  
(3) Net Assessment = Estimated Maintenance Cost + Reserve Requirement + Special Reserve - Fund Balance  
(4) EDU's have been projected based upon Fiscal Year 2013/14 information.  
(5) Inflation factor ("IF") for Fiscal Year 2013/14 = 0.26%.  
(6) The Fiscal Year 2013/14 Delinquency Rate is as of 5/1/2014.

**CITY OF CHULA VISTA**  
**Eastlake Maintenance District #1 Zone D**  
**Fiscal Year 2014/15 District Cost Summary**

Description	2014/15 Amount	2013/14 Amount	2012/13 Amount
Personnel Services	\$0.00	\$0.00	\$0.00
Utility Charges	800.00	800.00	800.00
Trash Collection & Disposal Fees	280.00	280.00	280.00
Water Charges	29,000.00	28,000.00	28,000.00
Services to maintain structures, grounds	0.00	0.00	1,570.00
City Staff Services	21,685.01	23,410.43	19,726.00
Contractual Services	79,503.38	78,063.35	74,178.85
Landscape Supplies	0.00	0.00	0.00
Materials to maintain structures, grounds	3,540.00	3,540.00	6,540.00
Backflow Certification	0.00	0.00	0.00
Professional Services	0.00	0.00	0.00
Supplementals	0.00	0.00	0.00
Other Commodities	0.00	0.00	0.00
Advertising	0.00	0.00	0.00
Transfer: Corporate Yard Debt Services	0.00	0.00	0.00
Specialized Services	0.00	771.00	1,854.00
Storm Maintenance	0.00	0.00	0.00
Special Maintenance Fund	0.00	0.00	0.00
<b>Estimated Maintenance Cost</b>	<b>\$134,808.39</b>	<b>\$134,864.78</b>	<b>\$132,948.85</b>
Reserve Requirement (1)	\$97,062.04	\$84,825.90	\$0.00
Reserve Percent	72%	63%	0%
Special Reserve	0.00	0.00	0.00
Fund Balance (2)	128,656.33	116,179.18	0.00
<b>Net Assessment (3)</b>	<b>\$103,214.10</b>	<b>\$103,511.50</b>	<b>\$132,948.85</b>
Equivalent Dwelling Units (EDU's) (4)	423.80	423.80	423.80
Otay Lakes Rd Collectible / EDU	\$2.50	\$2.50	\$2.50
Collectible/EDU	\$246.04	\$246.75	\$316.21
Percent change from prior year	0%	-22%	71%
Misc. Adjustments	\$0.00	(\$3.07)	(\$1.17)
<b>COLLECTIBLE - even \$ amount</b>	<b>\$247.00</b>	<b>\$246.75</b>	<b>\$242.86</b>
Revenue from even dollar payment	\$104,678.60	\$104,569.58	\$102,922.90
<b>ASSESSMENT</b>	<b>\$247.39</b>	<b>\$246.75</b>	<b>\$242.86</b>
Assessment with IF (5)		\$247.39	\$246.75
<b>Budget/EDU</b>	<b>\$318.09</b>	<b>\$318.23</b>	<b>\$313.71</b>
Percent change from prior year	0%	1%	0%
<b>Delinquency Rate (6)</b>		<b>3.21%</b>	<b>2.10%</b>

- (1) Reserve Requirement = Estimated Maintenance Cost x Reserve Percent  
(2) The estimated June 30, 2014 fund balance was projected on April 28, 2014.  
(3) Net Assessment = Estimated Maintenance Cost + Reserve Requirement + Special Reserve - Fund Balance  
(4) EDU's have been projected based upon Fiscal Year 2013/14 information.  
(5) Inflation factor ("IF") for Fiscal Year 2013/14 = 0.26%.  
(6) The Fiscal Year 2013/14 Delinquency Rate is as of 5/1/2014.

**CITY OF CHULA VISTA**  
**Eastlake Maintenance District #1 Zone E**  
**Fiscal Year 2014/15 District Cost Summary**

Description	2014/15 Amount	2013/14 Amount	2012/13 Amount
Personnel Services	\$0.00	\$0.00	\$0.00
Utility Charges	0.00	0.00	0.00
Trash Collection & Disposal Fees	0.00	0.00	0.00
Water Charges	0.00	0.00	0.00
Services to maintain structures, grounds	0.00	0.00	0.00
City Staff Services	4,419.00	1,287.57	1,034.00
Contract Services	6,780.00	0.00	0.00
Landscape Supplies	0.00	0.00	0.00
Materials to maintain structures, grounds	0.00	0.00	0.00
Backflow Certification	0.00	0.00	0.00
Professional Services	0.00	0.00	0.00
Supplementals	0.00	0.00	0.00
Other Commodities	0.00	0.00	0.00
Advertising	0.00	0.00	0.00
Transfer: Corporate Yard Debt Services	0.00	0.00	0.00
Specialized Services	0.00	771.00	103.00
Storm Water Maintenance	0.00	6,080.00	6,080.00
Special Maintenance Fund	0.00	0.00	0.00
<b>Estimated Maintenance Cost</b>	<b>\$11,199.00</b>	<b>\$8,138.57</b>	<b>\$7,217.00</b>
Reserve Requirement (1)	\$11,199.00	\$8,138.57	\$4,691.05
Reserve Percent	100%	100%	65%
Special Reserve	0.00	0.00	0.00
Fund Balance (2)	40,460.63	44,909.52	0.00
<b>Net Assessment (3)</b>	<b>(\$18,062.63)</b>	<b>(\$28,632.38)</b>	<b>\$11,908.05</b>
Equivalent Dwelling Units (EDU's) (4)	365.46	366.38	366.38
Collectible/EDU	(\$49.42)	(\$78.15)	\$32.50
<i>Percent change from prior year</i>	-37%	-340%	176%
Misc. Adjustment	\$0.00	\$0.00	(\$0.81)
<b>COLLECTIBLE - even \$ amount</b>	<b>\$0.00</b>	<b>\$0.00</b>	<b>\$33.00</b>
Revenue from even dollar payment	\$0.00	\$0.00	\$12,089.60
<b>ASSESSMENT</b>	<b>\$35.27</b>	<b>\$35.18</b>	<b>\$34.63</b>
Assessment with IF (5)		\$35.27	\$35.18
<b>Budget/EDU</b>	<b>(\$0.62)</b>	<b>(\$0.28)</b>	<b>\$0.61</b>
<i>Percent change from prior year</i>	118%	-147%	-57%
<b>Delinquency Rate (6)</b>		<b>0.00%</b>	<b>0.84%</b>

- (1) Reserve Requirement = Estimated Maintenance Cost x Reserve Percent
- (2) The estimated June 30, 2014 fund balance was projected on April 28, 2014.
- (3) Net Assessment = Estimated Maintenance Cost + Reserve Requirement + Special Reserve - Fund Balance
- (4) EDU's have been projected based upon Fiscal Year 2013/14 information.
- (5) Inflation factor ("IF") for Fiscal Year 2013/14 = 0.26%.
- (6) The Fiscal Year 2013/14 Delinquency Rate is as of 5/1/2014.

**CITY OF CHULA VISTA**  
**OSD Bay Boulevard**  
**Fiscal Year 2014/15 District Cost Summary**

Description	2014/15 Amount	2013/14 Amount	2012/13 Amount
Personnel Services	\$0.00	\$0.00	\$0.00
Utility Charges	1,179.00	1,092.00	1,092.00
Trash Collection & Disposal Fees	475.00	475.00	475.00
Water Charges	5,670.00	5,400.00	5,400.00
Services to maintain structures, grounds	415.00	300.00	600.00
City Staff Services	0.00	2,123.34	1,676.00
Contractual Services	2,497.00	1,020.00	0.00
Landscape Supplies	425.00	425.00	850.00
Materials to maintain structures, grounds	0.00	115.00	230.00
Backflow Certification	0.00	0.00	0.00
Professional Services	0.00	0.00	0.00
Supplementals	0.00	0.00	0.00
Other Commodities	0.00	0.00	180.00
Advertising	0.00	0.00	0.00
Transfer: Corporate Yard Debt Services	0.00	0.00	0.00
Specialized Services	0.00	777.00	206.00
Storm Water Maintenance	0.00	0.00	0.00
Special Maintenance Fund	0.00	0.00	0.00
<b>Estimated Maintenance Cost</b>	<b>\$10,661.00</b>	<b>\$11,727.34</b>	<b>\$10,709.00</b>
Reserve Requirement (1)	\$10,661.00	\$11,727.34	\$10,709.00
Reserve Percent	100%	100%	100%
Special Reserve	0.00	0.00	0.00
Fund Balance (2)	39,740.37	49,912.45	41,429.85
<b>Net Assessment (3)</b>	<b>(\$18,418.37)</b>	<b>(\$26,457.77)</b>	<b>(\$20,011.85)</b>
Equivalent Dwelling Units (EDU's) (4)	6.39	6.39	6.39
Collectible/EDU	(\$2,882.37)	(\$4,140.50)	(\$3,131.74)
Percent change from prior year	-30%	32%	-266%
Misc. Adjustments	\$0.00	\$0.00	\$0.00
<b>COLLECTIBLE - even \$ amount</b>	<b>\$0.00</b>	<b>\$0.00</b>	<b>\$0.00</b>
Revenue from even dollar payment	\$0.00	\$0.00	\$0.00
<b>ASSESSMENT</b>	<b>\$3,191.59</b>	<b>\$3,183.31</b>	<b>\$3,133.13</b>
Assessment with IF (5)		\$3,191.59	\$3,183.31
<b>Budget/EDU</b>	<b>\$1,668.39</b>	<b>\$1,835.26</b>	<b>\$1,675.90</b>
Percent change from prior year	-9%	10%	-29%
<b>Delinquency Rate (6)</b>		<b>0.00%</b>	<b>0.00%</b>

- (1) Reserve Requirement = Estimated Maintenance Cost x Reserve Percent  
(2) The estimated June 30, 2014 fund balance was projected on April 28, 2014.  
(3) Net Assessment = Estimated Maintenance Cost + Reserve Requirement + Special Reserve - Fund Balance  
(4) EDU's have been projected based upon Fiscal Year 2013/14 information.  
(5) Inflation factor ("IF") for Fiscal Year 2013/14 = 0.26%.  
(6) The Fiscal Year 2013/14 Delinquency Rate is as of 5/1/2014.



## **30. ASSESSMENT ROLLS**

The following pages show the Fiscal Year 2014/15 levy amounts for each parcel in each OSD.

**City of Chula Vista**  
**OSD No. 01 - El Rancho del Rey Units 1-4**  
**Final Detail Report for the 2014/15 Billing**

Account ID	Property ID	DB	Levy	Misc Adjs	Total
642-050-16-00	642-050-16-00		\$344.75	\$(0.01)	\$344.74
642-050-26-00	642-050-26-00		171.75	(0.01)	171.74
642-050-27-00	642-050-27-00		123.56	0.00	123.56
642-050-28-00	642-050-28-00		743.87	(0.01)	743.86
642-251-01-00	642-251-01-00		123.56	0.00	123.56
642-251-02-00	642-251-02-00		123.56	0.00	123.56
642-251-03-00	642-251-03-00		123.56	0.00	123.56
642-251-04-00	642-251-04-00		123.56	0.00	123.56
642-251-05-00	642-251-05-00		123.56	0.00	123.56
642-251-06-00	642-251-06-00		123.56	0.00	123.56
642-251-07-00	642-251-07-00		123.56	0.00	123.56
642-251-08-00	642-251-08-00		123.56	0.00	123.56
642-251-09-00	642-251-09-00		123.56	0.00	123.56
642-251-10-00	642-251-10-00		123.56	0.00	123.56
642-251-11-00	642-251-11-00		123.56	0.00	123.56
642-251-12-00	642-251-12-00		123.56	0.00	123.56
642-251-13-00	642-251-13-00		123.56	0.00	123.56
642-251-14-00	642-251-14-00		123.56	0.00	123.56
642-251-15-00	642-251-15-00		123.56	0.00	123.56
642-251-16-00	642-251-16-00		123.56	0.00	123.56
642-251-17-00	642-251-17-00		123.56	0.00	123.56
642-251-18-00	642-251-18-00		123.56	0.00	123.56
642-251-19-00	642-251-19-00		123.56	0.00	123.56
642-251-20-00	642-251-20-00		123.56	0.00	123.56
642-251-21-00	642-251-21-00		123.56	0.00	123.56
642-251-22-00	642-251-22-00		123.56	0.00	123.56
642-251-23-00	642-251-23-00		123.56	0.00	123.56
642-251-24-00	642-251-24-00		123.56	0.00	123.56
642-251-25-00	642-251-25-00		123.56	0.00	123.56
642-251-26-00	642-251-26-00		123.56	0.00	123.56
642-251-27-00	642-251-27-00		123.56	0.00	123.56
642-251-28-00	642-251-28-00		123.56	0.00	123.56
642-251-29-00	642-251-29-00		123.56	0.00	123.56
642-251-30-00	642-251-30-00		123.56	0.00	123.56
642-251-31-00	642-251-31-00		123.56	0.00	123.56
642-251-32-00	642-251-32-00		123.56	0.00	123.56
642-252-01-00	642-252-01-00		123.56	0.00	123.56
642-252-02-00	642-252-02-00		123.56	0.00	123.56
642-252-03-00	642-252-03-00		123.56	0.00	123.56
642-252-04-00	642-252-04-00		123.56	0.00	123.56
642-252-05-00	642-252-05-00		123.56	0.00	123.56
642-252-06-00	642-252-06-00		123.56	0.00	123.56
642-252-07-00	642-252-07-00		123.56	0.00	123.56
642-252-08-00	642-252-08-00		123.56	0.00	123.56
642-252-09-00	642-252-09-00		123.56	0.00	123.56

**City of Chula Vista**  
**OSD No. 01 - El Rancho del Rey Units 1-4**  
**Final Detail Report for the 2014/15 Billing**

Account ID	Property ID	DB	Levy	Misc Adjs	Total
642-252-10-00	642-252-10-00		123.56	0.00	123.56
642-252-11-00	642-252-11-00		123.56	0.00	123.56
642-252-12-00	642-252-12-00		123.56	0.00	123.56
642-252-13-00	642-252-13-00		123.56	0.00	123.56
642-252-14-00	642-252-14-00		123.56	0.00	123.56
642-252-15-00	642-252-15-00		123.56	0.00	123.56
642-252-16-00	642-252-16-00		123.56	0.00	123.56
642-252-17-00	642-252-17-00		123.56	0.00	123.56
642-252-18-00	642-252-18-00		123.56	0.00	123.56
642-252-19-00	642-252-19-00		123.56	0.00	123.56
642-252-20-00	642-252-20-00		123.56	0.00	123.56
642-253-01-00	642-253-01-00		123.56	0.00	123.56
642-253-02-00	642-253-02-00		123.56	0.00	123.56
642-253-03-00	642-253-03-00		123.56	0.00	123.56
642-253-04-00	642-253-04-00		123.56	0.00	123.56
642-253-05-00	642-253-05-00		123.56	0.00	123.56
642-253-06-00	642-253-06-00		123.56	0.00	123.56
642-253-07-00	642-253-07-00		123.56	0.00	123.56
642-253-08-00	642-253-08-00		123.56	0.00	123.56
642-253-09-00	642-253-09-00		123.56	0.00	123.56
642-253-10-00	642-253-10-00		123.56	0.00	123.56
642-253-11-00	642-253-11-00		123.56	0.00	123.56
642-253-12-00	642-253-12-00		123.56	0.00	123.56
642-253-13-00	642-253-13-00		123.56	0.00	123.56
642-253-14-00	642-253-14-00		123.56	0.00	123.56
642-253-15-00	642-253-15-00		123.56	0.00	123.56
642-253-16-00	642-253-16-00		123.56	0.00	123.56
642-253-17-00	642-253-17-00		123.56	0.00	123.56
642-253-18-00	642-253-18-00		123.56	0.00	123.56
642-253-19-00	642-253-19-00		123.56	0.00	123.56
642-253-20-00	642-253-20-00		123.56	0.00	123.56
642-253-21-00	642-253-21-00		123.56	0.00	123.56
642-253-22-00	642-253-22-00		123.56	0.00	123.56
642-253-23-00	642-253-23-00		123.56	0.00	123.56
642-253-24-00	642-253-24-00		123.56	0.00	123.56
642-253-25-00	642-253-25-00		123.56	0.00	123.56
642-253-26-00	642-253-26-00		123.56	0.00	123.56
642-253-27-00	642-253-27-00		123.56	0.00	123.56
642-253-28-00	642-253-28-00		123.56	0.00	123.56
642-253-29-00	642-253-29-00		123.56	0.00	123.56
642-253-30-00	642-253-30-00		123.56	0.00	123.56
642-253-31-00	642-253-31-00		123.56	0.00	123.56
642-253-32-00	642-253-32-00		123.56	0.00	123.56
642-253-33-00	642-253-33-00		123.56	0.00	123.56
642-253-34-00	642-253-34-00		123.56	0.00	123.56

**City of Chula Vista**  
**OSD No. 01 - El Rancho del Rey Units 1-4**  
**Final Detail Report for the 2014/15 Billing**

Account ID	Property ID	DB	Levy	Misc Adjs	Total
642-253-35-00	642-253-35-00		123.56	0.00	123.56
642-253-36-00	642-253-36-00		123.56	0.00	123.56
642-253-37-00	642-253-37-00		123.56	0.00	123.56
642-253-38-00	642-253-38-00		123.56	0.00	123.56
642-253-39-00	642-253-39-00		123.56	0.00	123.56
642-253-40-00	642-253-40-00		123.56	0.00	123.56
642-253-41-00	642-253-41-00		123.56	0.00	123.56
642-253-42-00	642-253-42-00		123.56	0.00	123.56
642-253-43-00	642-253-43-00		123.56	0.00	123.56
642-253-44-00	642-253-44-00		123.56	0.00	123.56
642-261-01-00	642-261-01-00		123.56	0.00	123.56
642-261-02-00	642-261-02-00		123.56	0.00	123.56
642-261-03-00	642-261-03-00		123.56	0.00	123.56
642-261-04-00	642-261-04-00		123.56	0.00	123.56
642-261-05-00	642-261-05-00		123.56	0.00	123.56
642-261-06-00	642-261-06-00		123.56	0.00	123.56
642-261-07-00	642-261-07-00		123.56	0.00	123.56
642-261-08-00	642-261-08-00		123.56	0.00	123.56
642-261-09-00	642-261-09-00		123.56	0.00	123.56
642-261-10-00	642-261-10-00		123.56	0.00	123.56
642-261-11-00	642-261-11-00		123.56	0.00	123.56
642-261-12-00	642-261-12-00		123.56	0.00	123.56
642-261-13-00	642-261-13-00		123.56	0.00	123.56
642-261-14-00	642-261-14-00		123.56	0.00	123.56
642-261-15-00	642-261-15-00		123.56	0.00	123.56
642-261-16-00	642-261-16-00		123.56	0.00	123.56
642-261-17-00	642-261-17-00		123.56	0.00	123.56
642-262-01-00	642-262-01-00		123.56	0.00	123.56
642-262-02-00	642-262-02-00		123.56	0.00	123.56
642-262-03-00	642-262-03-00		123.56	0.00	123.56
642-262-04-00	642-262-04-00		123.56	0.00	123.56
642-262-05-00	642-262-05-00		123.56	0.00	123.56
642-262-06-00	642-262-06-00		123.56	0.00	123.56
642-262-07-00	642-262-07-00		123.56	0.00	123.56
642-262-08-00	642-262-08-00		123.56	0.00	123.56
642-262-09-00	642-262-09-00		123.56	0.00	123.56
642-262-10-00	642-262-10-00		123.56	0.00	123.56
642-262-11-00	642-262-11-00		123.56	0.00	123.56
642-262-12-00	642-262-12-00		123.56	0.00	123.56
642-262-13-00	642-262-13-00		123.56	0.00	123.56
642-262-14-00	642-262-14-00		123.56	0.00	123.56
642-262-15-00	642-262-15-00		123.56	0.00	123.56
642-262-16-00	642-262-16-00		123.56	0.00	123.56
642-262-17-00	642-262-17-00		123.56	0.00	123.56
642-262-18-00	642-262-18-00		123.56	0.00	123.56

**City of Chula Vista**  
**OSD No. 01 - El Rancho del Rey Units 1-4**  
**Final Detail Report for the 2014/15 Billing**

Account ID	Property ID	DB	Levy	Misc Adjs	Total
642-262-19-00	642-262-19-00		123.56	0.00	123.56
642-262-20-00	642-262-20-00		123.56	0.00	123.56
642-262-21-00	642-262-21-00		123.56	0.00	123.56
642-262-22-00	642-262-22-00		123.56	0.00	123.56
642-262-23-00	642-262-23-00		123.56	0.00	123.56
642-262-24-00	642-262-24-00		123.56	0.00	123.56
642-262-25-00	642-262-25-00		123.56	0.00	123.56
642-262-26-00	642-262-26-00		123.56	0.00	123.56
642-262-27-00	642-262-27-00		123.56	0.00	123.56
642-262-28-00	642-262-28-00		123.56	0.00	123.56
642-262-29-00	642-262-29-00		123.56	0.00	123.56
642-262-30-00	642-262-30-00		123.56	0.00	123.56
642-262-31-00	642-262-31-00		123.56	0.00	123.56
642-262-32-00	642-262-32-00		123.56	0.00	123.56
642-262-33-00	642-262-33-00		123.56	0.00	123.56
642-262-34-00	642-262-34-00		123.56	0.00	123.56
642-262-35-00	642-262-35-00		123.56	0.00	123.56
642-262-36-00	642-262-36-00		123.56	0.00	123.56
642-271-01-00	642-271-01-00		123.56	0.00	123.56
642-271-02-00	642-271-02-00		123.56	0.00	123.56
642-271-03-00	642-271-03-00		123.56	0.00	123.56
642-271-04-00	642-271-04-00		123.56	0.00	123.56
642-271-05-00	642-271-05-00		123.56	0.00	123.56
642-271-06-00	642-271-06-00		123.56	0.00	123.56
642-271-07-00	642-271-07-00		123.56	0.00	123.56
642-271-08-00	642-271-08-00		123.56	0.00	123.56
642-271-09-00	642-271-09-00		123.56	0.00	123.56
642-271-10-00	642-271-10-00		123.56	0.00	123.56
642-271-11-00	642-271-11-00		123.56	0.00	123.56
642-271-12-00	642-271-12-00		123.56	0.00	123.56
642-271-13-00	642-271-13-00		123.56	0.00	123.56
642-271-14-00	642-271-14-00		123.56	0.00	123.56
642-271-15-00	642-271-15-00		123.56	0.00	123.56
642-271-16-00	642-271-16-00		123.56	0.00	123.56
642-271-17-00	642-271-17-00		123.56	0.00	123.56
642-271-18-00	642-271-18-00		123.56	0.00	123.56
642-271-19-00	642-271-19-00		123.56	0.00	123.56
642-271-20-00	642-271-20-00		123.56	0.00	123.56
642-271-21-00	642-271-21-00		123.56	0.00	123.56
642-271-22-00	642-271-22-00		123.56	0.00	123.56
642-271-23-00	642-271-23-00		123.56	0.00	123.56
642-271-24-00	642-271-24-00		123.56	0.00	123.56
642-271-25-00	642-271-25-00		123.56	0.00	123.56
642-271-26-00	642-271-26-00		123.56	0.00	123.56
642-271-27-00	642-271-27-00		123.56	0.00	123.56

**City of Chula Vista**  
**OSD No. 01 - El Rancho del Rey Units 1-4**  
**Final Detail Report for the 2014/15 Billing**

Account ID	Property ID	DB	Levy	Misc Adjs	Total
642-271-28-00	642-271-28-00		123.56	0.00	123.56
642-271-29-00	642-271-29-00		123.56	0.00	123.56
642-271-30-00	642-271-30-00		123.56	0.00	123.56
642-271-31-00	642-271-31-00		123.56	0.00	123.56
642-271-32-00	642-271-32-00		123.56	0.00	123.56
642-271-33-00	642-271-33-00		123.56	0.00	123.56
642-271-34-00	642-271-34-00		123.56	0.00	123.56
642-271-35-00	642-271-35-00		123.56	0.00	123.56
642-271-36-00	642-271-36-00		123.56	0.00	123.56
642-271-37-00	642-271-37-00		123.56	0.00	123.56
642-271-38-00	642-271-38-00		123.56	0.00	123.56
642-272-01-00	642-272-01-00		123.56	0.00	123.56
642-272-02-00	642-272-02-00		123.56	0.00	123.56
642-272-03-00	642-272-03-00		123.56	0.00	123.56
642-272-04-00	642-272-04-00		123.56	0.00	123.56
642-272-05-00	642-272-05-00		123.56	0.00	123.56
642-272-06-00	642-272-06-00		123.56	0.00	123.56
642-272-07-00	642-272-07-00		123.56	0.00	123.56
642-272-08-00	642-272-08-00		123.56	0.00	123.56
642-272-09-00	642-272-09-00		123.56	0.00	123.56
642-272-10-00	642-272-10-00		123.56	0.00	123.56
642-272-11-00	642-272-11-00		123.56	0.00	123.56
642-272-12-00	642-272-12-00		123.56	0.00	123.56
642-272-13-00	642-272-13-00		123.56	0.00	123.56
642-272-14-00	642-272-14-00		123.56	0.00	123.56
642-272-15-00	642-272-15-00		123.56	0.00	123.56
642-272-16-00	642-272-16-00		123.56	0.00	123.56
642-272-17-00	642-272-17-00		123.56	0.00	123.56
642-272-18-00	642-272-18-00		123.56	0.00	123.56
642-272-19-00	642-272-19-00		123.56	0.00	123.56
642-272-20-00	642-272-20-00		123.56	0.00	123.56
642-272-21-00	642-272-21-00		123.56	0.00	123.56
642-272-22-00	642-272-22-00		123.56	0.00	123.56
642-272-23-00	642-272-23-00		123.56	0.00	123.56
642-272-24-00	642-272-24-00		123.56	0.00	123.56
642-272-25-00	642-272-25-00		123.56	0.00	123.56
642-272-26-00	642-272-26-00		123.56	0.00	123.56
642-272-27-00	642-272-27-00		123.56	0.00	123.56
642-272-28-00	642-272-28-00		123.56	0.00	123.56
642-272-29-00	642-272-29-00		123.56	0.00	123.56
642-272-30-00	642-272-30-00		123.56	0.00	123.56
642-272-31-00	642-272-31-00		123.56	0.00	123.56
642-272-32-00	642-272-32-00		123.56	0.00	123.56
642-272-33-00	642-272-33-00		123.56	0.00	123.56
642-272-34-00	642-272-34-00		123.56	0.00	123.56

**City of Chula Vista**  
**OSD No. 01 - El Rancho del Rey Units 1-4**  
**Final Detail Report for the 2014/15 Billing**

Account ID	Property ID	DB	Levy	Misc Adjs	Total
642-272-35-00	642-272-35-00		123.56	0.00	123.56
642-272-36-00	642-272-36-00		123.56	0.00	123.56
642-272-37-00	642-272-37-00		123.56	0.00	123.56
642-272-38-00	642-272-38-00		123.56	0.00	123.56
642-272-39-00	642-272-39-00		123.56	0.00	123.56
642-272-40-00	642-272-40-00		123.56	0.00	123.56
642-272-41-00	642-272-41-00		123.56	0.00	123.56
642-272-42-00	642-272-42-00		123.56	0.00	123.56
642-272-43-00	642-272-43-00		123.56	0.00	123.56
642-272-44-00	642-272-44-00		123.56	0.00	123.56
642-272-45-00	642-272-45-00		123.56	0.00	123.56
642-272-46-00	642-272-46-00		123.56	0.00	123.56
642-272-47-00	642-272-47-00		123.56	0.00	123.56
642-272-48-00	642-272-48-00		123.56	0.00	123.56
642-272-49-00	642-272-49-00		123.56	0.00	123.56
642-272-50-00	642-272-50-00		123.56	0.00	123.56
642-272-51-00	642-272-51-00		123.56	0.00	123.56
642-272-52-00	642-272-52-00		123.56	0.00	123.56
642-272-53-00	642-272-53-00		123.56	0.00	123.56
642-291-01-00	642-291-01-00		123.56	0.00	123.56
642-291-02-00	642-291-02-00		123.56	0.00	123.56
642-291-03-00	642-291-03-00		123.56	0.00	123.56
642-291-04-00	642-291-04-00		123.56	0.00	123.56
642-291-05-00	642-291-05-00		123.56	0.00	123.56
642-291-06-00	642-291-06-00		123.56	0.00	123.56
642-291-07-00	642-291-07-00		123.56	0.00	123.56
642-291-08-00	642-291-08-00		123.56	0.00	123.56
642-291-09-00	642-291-09-00		123.56	0.00	123.56
642-291-10-00	642-291-10-00		123.56	0.00	123.56
642-291-11-00	642-291-11-00		123.56	0.00	123.56
642-291-12-00	642-291-12-00		123.56	0.00	123.56
642-291-13-00	642-291-13-00		123.56	0.00	123.56
642-291-14-00	642-291-14-00		123.56	0.00	123.56
642-291-15-00	642-291-15-00		123.56	0.00	123.56
642-291-16-00	642-291-16-00		123.56	0.00	123.56
642-291-17-00	642-291-17-00		123.56	0.00	123.56
642-291-18-00	642-291-18-00		123.56	0.00	123.56
642-291-19-00	642-291-19-00		123.56	0.00	123.56
642-291-20-00	642-291-20-00		123.56	0.00	123.56
642-291-21-00	642-291-21-00		123.56	0.00	123.56
642-291-22-00	642-291-22-00		123.56	0.00	123.56
642-291-23-00	642-291-23-00		123.56	0.00	123.56
642-291-24-00	642-291-24-00		123.56	0.00	123.56
642-291-25-00	642-291-25-00		123.56	0.00	123.56
642-291-26-00	642-291-26-00		123.56	0.00	123.56

**City of Chula Vista**  
**OSD No. 01 - El Rancho del Rey Units 1-4**  
**Final Detail Report for the 2014/15 Billing**

Account ID	Property ID	DB	Levy	Misc Adjs	Total
642-291-27-00	642-291-27-00		123.56	0.00	123.56
642-291-28-00	642-291-28-00		123.56	0.00	123.56
642-304-01-00	642-304-01-00		123.56	0.00	123.56
642-304-02-00	642-304-02-00		123.56	0.00	123.56
642-304-03-00	642-304-03-00		123.56	0.00	123.56
642-304-04-00	642-304-04-00		123.56	0.00	123.56
642-304-05-00	642-304-05-00		123.56	0.00	123.56
642-304-06-00	642-304-06-00		123.56	0.00	123.56
642-304-07-00	642-304-07-00		123.56	0.00	123.56
642-304-08-00	642-304-08-00		123.56	0.00	123.56
642-304-09-00	642-304-09-00		123.56	0.00	123.56
642-304-10-00	642-304-10-00		123.56	0.00	123.56
642-304-11-00	642-304-11-00		123.56	0.00	123.56
642-304-12-00	642-304-12-00		123.56	0.00	123.56
642-304-13-00	642-304-13-00		123.56	0.00	123.56
642-304-14-00	642-304-14-00		123.56	0.00	123.56
642-304-15-00	642-304-15-00		123.56	0.00	123.56
642-304-16-00	642-304-16-00		123.56	0.00	123.56
642-304-17-00	642-304-17-00		123.56	0.00	123.56
642-305-01-00	642-305-01-00		123.56	0.00	123.56
642-305-02-00	642-305-02-00		123.56	0.00	123.56
642-305-03-00	642-305-03-00		123.56	0.00	123.56
642-305-04-00	642-305-04-00		123.56	0.00	123.56
642-305-05-00	642-305-05-00		123.56	0.00	123.56
642-305-06-00	642-305-06-00		123.56	0.00	123.56
642-305-07-00	642-305-07-00		123.56	0.00	123.56
642-305-08-00	642-305-08-00		123.56	0.00	123.56
642-305-09-00	642-305-09-00		123.56	0.00	123.56
642-305-10-00	642-305-10-00		123.56	0.00	123.56
642-305-11-00	642-305-11-00		123.56	0.00	123.56
642-305-12-00	642-305-12-00		123.56	0.00	123.56
642-305-13-00	642-305-13-00		123.56	0.00	123.56
642-306-01-00	642-306-01-00		123.56	0.00	123.56
642-306-02-00	642-306-02-00		123.56	0.00	123.56
642-306-03-00	642-306-03-00		123.56	0.00	123.56
642-306-04-00	642-306-04-00		123.56	0.00	123.56
642-306-05-00	642-306-05-00		123.56	0.00	123.56
642-306-06-00	642-306-06-00		123.56	0.00	123.56
642-306-07-00	642-306-07-00		123.56	0.00	123.56
642-306-08-00	642-306-08-00		123.56	0.00	123.56
642-306-09-00	642-306-09-00		123.56	0.00	123.56
642-306-10-00	642-306-10-00		123.56	0.00	123.56
642-306-11-00	642-306-11-00		123.56	0.00	123.56
642-306-12-00	642-306-12-00		123.56	0.00	123.56
642-306-13-00	642-306-13-00		123.56	0.00	123.56



**City of Chula Vista**  
**OSD No. 01 - El Rancho del Rey Units 1-4**  
**Final Detail Report for the 2014/15 Billing**

Account ID	Property ID	DB	Levy	Misc Adjs	Total
642-306-14-00	642-306-14-00		123.56	0.00	123.56
642-306-15-00	642-306-15-00		123.56	0.00	123.56
642-306-16-00	642-306-16-00		123.56	0.00	123.56
642-306-17-00	642-306-17-00		123.56	0.00	123.56
642-306-18-00	642-306-18-00		123.56	0.00	123.56
642-306-19-00	642-306-19-00		123.56	0.00	123.56
642-306-20-00	642-306-20-00		123.56	0.00	123.56
642-306-21-00	642-306-21-00		123.56	0.00	123.56
642-306-22-00	642-306-22-00		123.56	0.00	123.56
642-306-23-00	642-306-23-00		123.56	0.00	123.56
642-306-24-00	642-306-24-00		123.56	0.00	123.56
642-306-25-00	642-306-25-00		123.56	0.00	123.56
642-306-26-00	642-306-26-00		123.56	0.00	123.56
642-306-27-00	642-306-27-00		123.56	0.00	123.56
642-306-28-00	642-306-28-00		123.56	0.00	123.56
642-306-29-00	642-306-29-00		123.56	0.00	123.56
642-306-30-00	642-306-30-00		123.56	0.00	123.56
642-306-31-00	642-306-31-00		123.56	0.00	123.56
642-306-32-00	642-306-32-00		123.56	0.00	123.56
642-306-33-00	642-306-33-00		123.56	0.00	123.56
642-306-34-00	642-306-34-00		123.56	0.00	123.56
642-306-35-00	642-306-35-00		123.56	0.00	123.56
642-306-36-00	642-306-36-00		123.56	0.00	123.56
642-306-37-00	642-306-37-00		123.56	0.00	123.56
642-306-38-00	642-306-38-00		123.56	0.00	123.56
642-306-40-00	642-306-40-00		123.56	0.00	123.56
642-306-41-00	642-306-41-00		123.56	0.00	123.56
642-306-42-00	642-306-42-00		123.56	0.00	123.56
642-306-43-00	642-306-43-00		123.56	0.00	123.56
642-306-44-00	642-306-44-00		123.56	0.00	123.56
642-306-45-00	642-306-45-00		123.56	0.00	123.56
642-306-46-00	642-306-46-00		123.56	0.00	123.56
642-306-50-00	642-306-50-00		123.56	0.00	123.56
642-311-01-00	642-311-01-00		123.56	0.00	123.56
642-311-02-00	642-311-02-00		123.56	0.00	123.56
642-311-03-00	642-311-03-00		123.56	0.00	123.56
642-311-04-00	642-311-04-00		123.56	0.00	123.56
642-311-05-00	642-311-05-00		123.56	0.00	123.56
642-311-06-00	642-311-06-00		123.56	0.00	123.56
642-311-07-00	642-311-07-00		123.56	0.00	123.56
642-311-08-00	642-311-08-00		123.56	0.00	123.56
642-311-09-00	642-311-09-00		123.56	0.00	123.56
642-311-10-00	642-311-10-00		123.56	0.00	123.56
642-311-11-00	642-311-11-00		123.56	0.00	123.56
642-311-12-00	642-311-12-00		123.56	0.00	123.56

**City of Chula Vista**  
**OSD No. 01 - El Rancho del Rey Units 1-4**  
**Final Detail Report for the 2014/15 Billing**

Account ID	Property ID	DB	Levy	Misc Adjs	Total
642-311-13-00	642-311-13-00		123.56	0.00	123.56
642-311-14-00	642-311-14-00		123.56	0.00	123.56
642-311-15-00	642-311-15-00		123.56	0.00	123.56
642-311-16-00	642-311-16-00		123.56	0.00	123.56
642-311-17-00	642-311-17-00		123.56	0.00	123.56
642-311-18-00	642-311-18-00		123.56	0.00	123.56
642-311-19-00	642-311-19-00		123.56	0.00	123.56
642-311-20-00	642-311-20-00		123.56	0.00	123.56
642-311-21-00	642-311-21-00		123.56	0.00	123.56
642-312-01-00	642-312-01-00		123.56	0.00	123.56
642-312-02-00	642-312-02-00		123.56	0.00	123.56
642-312-03-00	642-312-03-00		123.56	0.00	123.56
642-312-04-00	642-312-04-00		123.56	0.00	123.56
642-312-05-00	642-312-05-00		123.56	0.00	123.56
642-312-06-00	642-312-06-00		123.56	0.00	123.56
642-312-07-00	642-312-07-00		123.56	0.00	123.56
642-313-01-00	642-313-01-00		123.56	0.00	123.56
642-313-02-00	642-313-02-00		123.56	0.00	123.56
642-313-03-00	642-313-03-00		123.56	0.00	123.56
642-313-04-00	642-313-04-00		123.56	0.00	123.56
642-313-05-00	642-313-05-00		123.56	0.00	123.56
642-313-06-00	642-313-06-00		123.56	0.00	123.56
642-313-07-00	642-313-07-00		123.56	0.00	123.56
642-313-08-00	642-313-08-00		123.56	0.00	123.56
642-313-09-00	642-313-09-00		123.56	0.00	123.56
642-313-10-00	642-313-10-00		123.56	0.00	123.56
642-313-11-00	642-313-11-00		123.56	0.00	123.56
642-314-01-00	642-314-01-00		123.56	0.00	123.56
642-314-02-00	642-314-02-00		123.56	0.00	123.56
642-314-03-00	642-314-03-00		123.56	0.00	123.56
642-314-04-00	642-314-04-00		123.56	0.00	123.56
642-314-05-00	642-314-05-00		123.56	0.00	123.56
642-314-06-00	642-314-06-00		123.56	0.00	123.56
642-314-07-00	642-314-07-00		123.56	0.00	123.56
642-314-08-00	642-314-08-00		123.56	0.00	123.56
642-314-09-00	642-314-09-00		123.56	0.00	123.56
642-314-10-00	642-314-10-00		123.56	0.00	123.56
642-314-11-00	642-314-11-00		123.56	0.00	123.56
642-314-12-00	642-314-12-00		123.56	0.00	123.56
642-314-13-00	642-314-13-00		123.56	0.00	123.56
642-314-14-00	642-314-14-00		123.56	0.00	123.56
642-314-15-00	642-314-15-00		123.56	0.00	123.56
642-314-16-00	642-314-16-00		123.56	0.00	123.56
642-314-17-00	642-314-17-00		123.56	0.00	123.56
642-314-18-00	642-314-18-00		123.56	0.00	123.56

**City of Chula Vista**  
**OSD No. 01 - El Rancho del Rey Units 1-4**  
**Final Detail Report for the 2014/15 Billing**

Account ID	Property ID	DB	Levy	Misc Adjs	Total
642-314-19-00	642-314-19-00		123.56	0.00	123.56
642-314-20-00	642-314-20-00		123.56	0.00	123.56
642-314-21-00	642-314-21-00		123.56	0.00	123.56
642-314-22-00	642-314-22-00		123.56	0.00	123.56
642-314-23-00	642-314-23-00		123.56	0.00	123.56
642-314-24-00	642-314-24-00		123.56	0.00	123.56
642-315-01-00	642-315-01-00		123.56	0.00	123.56
642-315-02-00	642-315-02-00		123.56	0.00	123.56
642-315-03-00	642-315-03-00		123.56	0.00	123.56
642-315-04-00	642-315-04-00		123.56	0.00	123.56
642-315-05-00	642-315-05-00		123.56	0.00	123.56
642-315-06-00	642-315-06-00		123.56	0.00	123.56
642-315-07-00	642-315-07-00		123.56	0.00	123.56
642-320-01-00	642-320-01-00		123.56	0.00	123.56
642-320-02-00	642-320-02-00		123.56	0.00	123.56
642-320-03-00	642-320-03-00		123.56	0.00	123.56
642-320-04-00	642-320-04-00		123.56	0.00	123.56
642-320-05-00	642-320-05-00		123.56	0.00	123.56
642-320-06-00	642-320-06-00		123.56	0.00	123.56
642-320-07-00	642-320-07-00		123.56	0.00	123.56
642-320-08-00	642-320-08-00		123.56	0.00	123.56
642-320-09-00	642-320-09-00		123.56	0.00	123.56
642-320-10-00	642-320-10-00		123.56	0.00	123.56
642-320-11-00	642-320-11-00		123.56	0.00	123.56
642-320-12-00	642-320-12-00		123.56	0.00	123.56
642-320-13-00	642-320-13-00		123.56	0.00	123.56
642-320-14-00	642-320-14-00		123.56	0.00	123.56
642-320-15-00	642-320-15-00		123.56	0.00	123.56
642-320-16-00	642-320-16-00		123.56	0.00	123.56
642-320-17-00	642-320-17-00		123.56	0.00	123.56
642-320-18-00	642-320-18-00		123.56	0.00	123.56
642-320-19-00	642-320-19-00		123.56	0.00	123.56
642-320-20-00	642-320-20-00		123.56	0.00	123.56
642-320-21-00	642-320-21-00		123.56	0.00	123.56
642-320-22-00	642-320-22-00		123.56	0.00	123.56
642-320-23-00	642-320-23-00		123.56	0.00	123.56
642-320-24-00	642-320-24-00		123.56	0.00	123.56
642-320-25-00	642-320-25-00		123.56	0.00	123.56
642-320-26-00	642-320-26-00		123.56	0.00	123.56
642-320-27-00	642-320-27-00		123.56	0.00	123.56
642-320-28-00	642-320-28-00		123.56	0.00	123.56
642-320-29-00	642-320-29-00		123.56	0.00	123.56
642-320-30-00	642-320-30-00		123.56	0.00	123.56
642-320-31-00	642-320-31-00		123.56	0.00	123.56
642-320-32-00	642-320-32-00		123.56	0.00	123.56

**City of Chula Vista**  
**OSD No. 01 - El Rancho del Rey Units 1-4**  
**Final Detail Report for the 2014/15 Billing**

Account ID	Property ID	DB	Levy	Misc Adjs	Total
642-320-33-00	642-320-33-00		123.56	0.00	123.56
642-320-34-00	642-320-34-00		123.56	0.00	123.56
642-320-35-00	642-320-35-00		123.56	0.00	123.56
642-320-36-00	642-320-36-00		123.56	0.00	123.56
642-320-37-00	642-320-37-00		123.56	0.00	123.56
642-320-38-00	642-320-38-00		123.56	0.00	123.56
642-320-39-00	642-320-39-00		123.56	0.00	123.56
642-320-40-00	642-320-40-00		123.56	0.00	123.56
642-320-41-00	642-320-41-00		123.56	0.00	123.56
642-320-42-00	642-320-42-00		123.56	0.00	123.56
642-320-43-00	642-320-43-00		123.56	0.00	123.56
642-320-44-00	642-320-44-00		123.56	0.00	123.56
642-320-45-00	642-320-45-00		123.56	0.00	123.56
642-320-46-00	642-320-46-00		123.56	0.00	123.56
642-320-47-00	642-320-47-00		123.56	0.00	123.56
642-320-48-00	642-320-48-00		123.56	0.00	123.56
642-320-49-00	642-320-49-00		123.56	0.00	123.56
642-320-50-00	642-320-50-00		123.56	0.00	123.56
642-320-51-00	642-320-51-00		123.56	0.00	123.56
642-320-52-00	642-320-52-00		123.56	0.00	123.56
642-320-53-00	642-320-53-00		123.56	0.00	123.56
642-320-54-00	642-320-54-00		123.56	0.00	123.56
642-320-55-00	642-320-55-00		123.56	0.00	123.56
642-330-04-01	642-330-04-01		123.56	0.00	123.56
642-330-04-02	642-330-04-02		123.56	0.00	123.56
642-330-04-03	642-330-04-03		123.56	0.00	123.56
642-330-04-04	642-330-04-04		123.56	0.00	123.56
642-330-04-05	642-330-04-05		123.56	0.00	123.56
642-330-04-06	642-330-04-06		123.56	0.00	123.56
642-330-04-07	642-330-04-07		123.56	0.00	123.56
642-330-04-08	642-330-04-08		123.56	0.00	123.56
642-330-04-09	642-330-04-09		123.56	0.00	123.56
642-330-04-10	642-330-04-10		123.56	0.00	123.56
642-330-04-11	642-330-04-11		123.56	0.00	123.56
642-330-04-12	642-330-04-12		123.56	0.00	123.56
642-330-04-13	642-330-04-13		123.56	0.00	123.56
642-330-04-14	642-330-04-14		123.56	0.00	123.56
642-330-04-15	642-330-04-15		123.56	0.00	123.56
642-330-04-16	642-330-04-16		123.56	0.00	123.56
642-330-04-17	642-330-04-17		123.56	0.00	123.56
642-330-04-18	642-330-04-18		123.56	0.00	123.56
642-330-04-19	642-330-04-19		123.56	0.00	123.56
642-330-04-20	642-330-04-20		123.56	0.00	123.56
642-330-04-21	642-330-04-21		123.56	0.00	123.56
642-330-04-22	642-330-04-22		123.56	0.00	123.56

**City of Chula Vista**  
**OSD No. 01 - El Rancho del Rey Units 1-4**  
**Final Detail Report for the 2014/15 Billing**

Account ID	Property ID	DB	Levy	Misc Adjs	Total
642-330-04-23	642-330-04-23		123.56	0.00	123.56
642-330-04-24	642-330-04-24		123.56	0.00	123.56
642-330-04-25	642-330-04-25		123.56	0.00	123.56
642-330-04-26	642-330-04-26		123.56	0.00	123.56
642-330-04-27	642-330-04-27		123.56	0.00	123.56
642-330-04-28	642-330-04-28		123.56	0.00	123.56
642-330-04-29	642-330-04-29		123.56	0.00	123.56
642-330-04-30	642-330-04-30		123.56	0.00	123.56
642-330-04-31	642-330-04-31		123.56	0.00	123.56
642-330-04-32	642-330-04-32		123.56	0.00	123.56
642-330-04-33	642-330-04-33		123.56	0.00	123.56
642-330-04-34	642-330-04-34		123.56	0.00	123.56
642-330-04-35	642-330-04-35		123.56	0.00	123.56
642-330-04-36	642-330-04-36		123.56	0.00	123.56
642-330-04-37	642-330-04-37		123.56	0.00	123.56
642-330-04-38	642-330-04-38		123.56	0.00	123.56
642-341-01-00	642-341-01-00		123.56	0.00	123.56
642-341-02-00	642-341-02-00		123.56	0.00	123.56
642-341-03-00	642-341-03-00		123.56	0.00	123.56
642-341-04-00	642-341-04-00		123.56	0.00	123.56
642-341-05-00	642-341-05-00		123.56	0.00	123.56
642-341-06-00	642-341-06-00		123.56	0.00	123.56
642-341-07-00	642-341-07-00		123.56	0.00	123.56
642-341-08-00	642-341-08-00		123.56	0.00	123.56
642-341-09-00	642-341-09-00		123.56	0.00	123.56
642-341-10-00	642-341-10-00		123.56	0.00	123.56
642-341-11-00	642-341-11-00		123.56	0.00	123.56
642-341-12-00	642-341-12-00		123.56	0.00	123.56
642-341-13-00	642-341-13-00		123.56	0.00	123.56
642-341-14-00	642-341-14-00		123.56	0.00	123.56
642-341-15-00	642-341-15-00		123.56	0.00	123.56
642-341-16-00	642-341-16-00		123.56	0.00	123.56
642-341-17-00	642-341-17-00		123.56	0.00	123.56
642-341-18-00	642-341-18-00		123.56	0.00	123.56
642-341-19-00	642-341-19-00		123.56	0.00	123.56
642-341-20-00	642-341-20-00		123.56	0.00	123.56
642-341-21-00	642-341-21-00		123.56	0.00	123.56
642-341-22-00	642-341-22-00		123.56	0.00	123.56
642-341-23-00	642-341-23-00		123.56	0.00	123.56
642-341-24-00	642-341-24-00		123.56	0.00	123.56
642-341-25-00	642-341-25-00		123.56	0.00	123.56
642-341-26-00	642-341-26-00		123.56	0.00	123.56
642-341-27-00	642-341-27-00		123.56	0.00	123.56
642-341-28-00	642-341-28-00		123.56	0.00	123.56
642-341-29-00	642-341-29-00		123.56	0.00	123.56

**City of Chula Vista**  
**OSD No. 01 - El Rancho del Rey Units 1-4**  
**Final Detail Report for the 2014/15 Billing**

Account ID	Property ID	DB	Levy	Misc Adjs	Total
642-341-30-00	642-341-30-00		123.56	0.00	123.56
642-341-31-00	642-341-31-00		123.56	0.00	123.56
642-341-32-00	642-341-32-00		123.56	0.00	123.56
642-341-33-00	642-341-33-00		123.56	0.00	123.56
642-341-34-00	642-341-34-00		123.56	0.00	123.56
642-341-35-00	642-341-35-00		123.56	0.00	123.56
642-341-36-00	642-341-36-00		123.56	0.00	123.56
642-342-01-00	642-342-01-00		123.56	0.00	123.56
642-342-02-00	642-342-02-00		123.56	0.00	123.56
642-342-03-00	642-342-03-00		123.56	0.00	123.56
642-342-04-00	642-342-04-00		123.56	0.00	123.56
642-342-05-00	642-342-05-00		123.56	0.00	123.56
642-342-06-00	642-342-06-00		123.56	0.00	123.56
642-342-07-00	642-342-07-00		123.56	0.00	123.56
642-342-08-00	642-342-08-00		123.56	0.00	123.56
642-342-09-00	642-342-09-00		123.56	0.00	123.56
642-342-10-00	642-342-10-00		123.56	0.00	123.56
642-342-11-00	642-342-11-00		123.56	0.00	123.56
642-342-12-00	642-342-12-00		123.56	0.00	123.56
642-342-13-00	642-342-13-00		123.56	0.00	123.56
642-342-14-00	642-342-14-00		123.56	0.00	123.56
642-342-15-00	642-342-15-00		123.56	0.00	123.56
642-342-16-00	642-342-16-00		123.56	0.00	123.56
642-342-17-00	642-342-17-00		123.56	0.00	123.56
642-342-18-00	642-342-18-00		123.56	0.00	123.56
642-342-19-00	642-342-19-00		123.56	0.00	123.56
642-342-20-00	642-342-20-00		123.56	0.00	123.56
642-342-21-00	642-342-21-00		123.56	0.00	123.56
642-342-22-00	642-342-22-00		123.56	0.00	123.56
642-342-23-00	642-342-23-00		123.56	0.00	123.56
642-342-24-00	642-342-24-00		123.56	0.00	123.56
642-342-25-00	642-342-25-00		123.56	0.00	123.56
642-342-26-00	642-342-26-00		123.56	0.00	123.56
642-342-27-00	642-342-27-00		123.56	0.00	123.56
642-342-28-00	642-342-28-00		123.56	0.00	123.56
642-342-29-00	642-342-29-00		123.56	0.00	123.56
642-342-30-00	642-342-30-00		123.56	0.00	123.56
642-342-31-00	642-342-31-00		123.56	0.00	123.56
642-342-32-00	642-342-32-00		123.56	0.00	123.56
642-342-33-00	642-342-33-00		123.56	0.00	123.56
642-342-34-00	642-342-34-00		123.56	0.00	123.56
642-342-35-00	642-342-35-00		123.56	0.00	123.56
642-342-36-00	642-342-36-00		123.56	0.00	123.56
642-342-37-00	642-342-37-00		123.56	0.00	123.56
642-342-38-00	642-342-38-00		123.56	0.00	123.56

**City of Chula Vista**  
**OSD No. 01 - El Rancho del Rey Units 1-4**  
**Final Detail Report for the 2014/15 Billing**

Account ID	Property ID	DB	Levy	Misc Adjs	Total
642-342-39-00	642-342-39-00		123.56	0.00	123.56
642-342-40-00	642-342-40-00		123.56	0.00	123.56
642-342-41-00	642-342-41-00		123.56	0.00	123.56
642-342-42-00	642-342-42-00		123.56	0.00	123.56
642-342-43-00	642-342-43-00		123.56	0.00	123.56
642-342-44-00	642-342-44-00		123.56	0.00	123.56
642-342-45-00	642-342-45-00		123.56	0.00	123.56
642-342-46-00	642-342-46-00		123.56	0.00	123.56
642-342-47-00	642-342-47-00		123.56	0.00	123.56
642-400-01-00	642-400-01-00		123.56	0.00	123.56
642-400-02-00	642-400-02-00		123.56	0.00	123.56
642-400-03-00	642-400-03-00		123.56	0.00	123.56
642-400-04-00	642-400-04-00		123.56	0.00	123.56
642-400-05-00	642-400-05-00		123.56	0.00	123.56
642-400-06-00	642-400-06-00		123.56	0.00	123.56
642-400-07-00	642-400-07-00		123.56	0.00	123.56
642-400-08-00	642-400-08-00		123.56	0.00	123.56
642-400-09-00	642-400-09-00		123.56	0.00	123.56
642-400-10-00	642-400-10-00		123.56	0.00	123.56
642-400-11-00	642-400-11-00		123.56	0.00	123.56
642-400-12-00	642-400-12-00		123.56	0.00	123.56
642-400-13-00	642-400-13-00		123.56	0.00	123.56
642-400-14-00	642-400-14-00		123.56	0.00	123.56
642-400-15-00	642-400-15-00		123.56	0.00	123.56
642-400-16-00	642-400-16-00		123.56	0.00	123.56
642-400-17-00	642-400-17-00		123.56	0.00	123.56
642-400-18-00	642-400-18-00		123.56	0.00	123.56
642-400-19-00	642-400-19-00		123.56	0.00	123.56
642-400-20-00	642-400-20-00		123.56	0.00	123.56
642-400-21-00	642-400-21-00		123.56	0.00	123.56
642-400-22-00	642-400-22-00		123.56	0.00	123.56
642-400-23-00	642-400-23-00		123.56	0.00	123.56
642-400-24-00	642-400-24-00		123.56	0.00	123.56
642-400-25-00	642-400-25-00		123.56	0.00	123.56
642-400-26-00	642-400-26-00		123.56	0.00	123.56
642-400-27-00	642-400-27-00		123.56	0.00	123.56
642-400-28-00	642-400-28-00		123.56	0.00	123.56
642-400-29-00	642-400-29-00		123.56	0.00	123.56
642-400-30-00	642-400-30-00		123.56	0.00	123.56
642-400-31-00	642-400-31-00		123.56	0.00	123.56
642-400-32-00	642-400-32-00		123.56	0.00	123.56
642-400-33-00	642-400-33-00		123.56	0.00	123.56
642-400-34-00	642-400-34-00		123.56	0.00	123.56
642-400-35-00	642-400-35-00		123.56	0.00	123.56
642-400-36-00	642-400-36-00		123.56	0.00	123.56

**City of Chula Vista**  
**OSD No. 01 - El Rancho del Rey Units 1-4**  
**Final Detail Report for the 2014/15 Billing**

Account ID	Property ID	DB	Levy	Misc Adjs	Total
642-400-37-00	642-400-37-00		123.56	0.00	123.56
642-400-38-00	642-400-38-00		123.56	0.00	123.56
642-400-39-00	642-400-39-00		123.56	0.00	123.56
642-401-02-00	642-401-02-00		123.56	0.00	123.56
642-401-03-00	642-401-03-00		123.56	0.00	123.56
642-401-04-00	642-401-04-00		123.56	0.00	123.56
642-401-05-00	642-401-05-00		123.56	0.00	123.56
642-401-06-00	642-401-06-00		123.56	0.00	123.56
642-401-09-00	642-401-09-00		123.56	0.00	123.56
642-401-10-00	642-401-10-00		123.56	0.00	123.56
642-401-11-00	642-401-11-00		123.56	0.00	123.56
642-401-12-00	642-401-12-00		123.56	0.00	123.56
642-401-13-00	642-401-13-00		123.56	0.00	123.56
642-401-14-00	642-401-14-00		123.56	0.00	123.56
642-401-15-00	642-401-15-00		123.56	0.00	123.56
642-401-17-00	642-401-17-00		123.56	0.00	123.56
642-401-19-00	642-401-19-00		123.56	0.00	123.56
642-401-20-00	642-401-20-00		123.56	0.00	123.56
<b>648 Accounts</b>			<b>\$80,956.57</b>	<b>\$(0.03)</b>	<b>\$80,956.54</b>



**City of Chula Vista**  
**OSD No. 02 - Lark Haven**  
**Final Detail Report for the 2014/15 Billing**

Account ID	Property ID	DB	Levy	Total
624-020-64-00	624-020-64-00		\$57.32	\$57.32
624-020-65-00	624-020-65-00		57.32	57.32
624-020-66-00	624-020-66-00		57.32	57.32
624-020-67-00	624-020-67-00		57.32	57.32
624-020-68-00	624-020-68-00		57.32	57.32
624-020-69-00	624-020-69-00		57.32	57.32
624-020-70-00	624-020-70-00		57.32	57.32
624-020-71-00	624-020-71-00		57.32	57.32
624-020-72-00	624-020-72-00		57.32	57.32
624-020-73-00	624-020-73-00		57.32	57.32
624-020-74-00	624-020-74-00		57.32	57.32
624-020-75-00	624-020-75-00		57.32	57.32
624-020-76-00	624-020-76-00		57.32	57.32
624-020-77-00	624-020-77-00		57.32	57.32
624-340-50-00	624-340-50-00		57.32	57.32
624-340-51-00	624-340-51-00		57.32	57.32
624-340-52-00	624-340-52-00		57.32	57.32
624-340-53-00	624-340-53-00		57.32	57.32
624-340-54-00	624-340-54-00		57.32	57.32
624-340-55-00	624-340-55-00		57.32	57.32
624-340-56-00	624-340-56-00		57.32	57.32
624-340-57-00	624-340-57-00		57.32	57.32
624-340-58-00	624-340-58-00		57.32	57.32
624-340-59-00	624-340-59-00		57.32	57.32
624-340-60-00	624-340-60-00		57.32	57.32
624-340-61-00	624-340-61-00		57.32	57.32
624-340-62-00	624-340-62-00		57.32	57.32
624-341-01-00	624-341-01-00		57.32	57.32
624-341-02-00	624-341-02-00		57.32	57.32
624-341-03-00	624-341-03-00		57.32	57.32
624-341-04-00	624-341-04-00		57.32	57.32
624-341-05-00	624-341-05-00		57.32	57.32
624-341-06-00	624-341-06-00		57.32	57.32
624-341-07-00	624-341-07-00		57.32	57.32
624-341-08-00	624-341-08-00		57.32	57.32
624-341-09-00	624-341-09-00		57.32	57.32
624-341-10-00	624-341-10-00		57.32	57.32
624-341-11-00	624-341-11-00		57.32	57.32
624-341-12-00	624-341-12-00		0.00	0.00
624-381-01-00	624-381-01-00		57.32	57.32
624-381-02-00	624-381-02-00		57.32	57.32
624-381-03-00	624-381-03-00		57.32	57.32
624-381-04-00	624-381-04-00		57.32	57.32
624-381-05-00	624-381-05-00		57.32	57.32
624-381-06-00	624-381-06-00		57.32	57.32

**City of Chula Vista**  
**OSD No. 02 - Lark Haven**  
**Final Detail Report for the 2014/15 Billing**

Account ID	Property ID	DB	Levy	Total
624-381-07-00	624-381-07-00		57.32	57.32
624-381-08-00	624-381-08-00		57.32	57.32
624-381-09-00	624-381-09-00		57.32	57.32
624-383-01-00	624-383-01-00		57.32	57.32
624-383-02-00	624-383-02-00		57.32	57.32
624-383-03-00	624-383-03-00		57.32	57.32
624-383-04-00	624-383-04-00		57.32	57.32
624-383-05-00	624-383-05-00		57.32	57.32
624-383-06-00	624-383-06-00		57.32	57.32
624-383-07-00	624-383-07-00		57.32	57.32
624-383-08-00	624-383-08-00		57.32	57.32
624-383-09-00	624-383-09-00		57.32	57.32
624-383-10-00	624-383-10-00		57.32	57.32
624-383-11-00	624-383-11-00		57.32	57.32
624-383-12-00	624-383-12-00		57.32	57.32
624-383-13-00	624-383-13-00		57.32	57.32
624-383-14-00	624-383-14-00		57.32	57.32
624-383-15-00	624-383-15-00		57.32	57.32
624-383-16-00	624-383-16-00		57.32	57.32
624-383-17-00	624-383-17-00		57.32	57.32
624-383-18-00	624-383-18-00		57.32	57.32
624-383-19-00	624-383-19-00		57.32	57.32
624-383-20-00	624-383-20-00		57.32	57.32
624-383-21-00	624-383-21-00		57.32	57.32
624-383-22-00	624-383-22-00		57.32	57.32
624-383-23-00	624-383-23-00		57.32	57.32
624-383-26-00	624-383-26-00		57.32	57.32
624-383-27-00	624-383-27-00		57.32	57.32
624-383-28-00	624-383-28-00		57.32	57.32
624-383-29-00	624-383-29-00		57.32	57.32
624-383-33-00	624-383-33-00		57.32	57.32
624-385-01-00	624-385-01-00		57.32	57.32
624-385-02-00	624-385-02-00		57.32	57.32
624-385-03-00	624-385-03-00		57.32	57.32
624-385-04-00	624-385-04-00		57.32	57.32
624-385-05-00	624-385-05-00		57.32	57.32
624-385-06-00	624-385-06-00		57.32	57.32
624-385-07-00	624-385-07-00		57.32	57.32
624-385-08-00	624-385-08-00		57.32	57.32
624-385-09-00	624-385-09-00		57.32	57.32
624-385-10-00	624-385-10-00		57.32	57.32
624-385-11-00	624-385-11-00		57.32	57.32
624-385-12-00	624-385-12-00		57.32	57.32
624-385-13-00	624-385-13-00		57.32	57.32
624-385-14-00	624-385-14-00		57.32	57.32

**City of Chula Vista**  
**OSD No. 02 - Lark Haven**  
**Final Detail Report for the 2014/15 Billing**

Account ID	Property ID	DB	Levy	Total
624-385-15-00	624-385-15-00		57.32	57.32
624-385-16-00	624-385-16-00		57.32	57.32
624-385-17-00	624-385-17-00		57.32	57.32
624-385-18-00	624-385-18-00		0.00	0.00
624-385-20-00	624-385-20-00		57.32	57.32
624-385-21-00	624-385-21-00		57.32	57.32
624-385-22-00	624-385-22-00		57.32	57.32
624-385-23-00	624-385-23-00		57.32	57.32
624-385-24-00	624-385-24-00		57.32	57.32
624-385-25-00	624-385-25-00		57.32	57.32
624-385-26-00	624-385-26-00		57.32	57.32
624-385-27-00	624-385-27-00		57.32	57.32
624-385-28-00	624-385-28-00		57.32	57.32
624-385-29-00	624-385-29-00		57.32	57.32
624-385-30-00	624-385-30-00		57.32	57.32
624-385-31-00	624-385-31-00		57.32	57.32
624-385-32-00	624-385-32-00		57.32	57.32
624-385-33-00	624-385-33-00		57.32	57.32
624-385-34-00	624-385-34-00		57.32	57.32
624-385-35-00	624-385-35-00		57.32	57.32
624-385-36-00	624-385-36-00		57.32	57.32
624-385-37-00	624-385-37-00		57.32	57.32
624-385-38-00	624-385-38-00		57.32	57.32
624-385-39-00	624-385-39-00		57.32	57.32
624-385-40-00	624-385-40-00		57.32	57.32
624-385-41-00	624-385-41-00		57.32	57.32
624-385-42-00	624-385-42-00		57.32	57.32
624-385-43-00	624-385-43-00		57.32	57.32
624-385-44-00	624-385-44-00		57.32	57.32
624-385-45-00	624-385-45-00		57.32	57.32
624-385-46-00	624-385-46-00		57.32	57.32
624-385-47-00	624-385-47-00		57.32	57.32
624-385-48-00	624-385-48-00		57.32	57.32
624-385-49-00	624-385-49-00		57.32	57.32
624-385-50-00	624-385-50-00		57.32	57.32
624-390-01-00	624-390-01-00		57.32	57.32
624-390-02-00	624-390-02-00		57.32	57.32
624-390-03-00	624-390-03-00		57.32	57.32
624-390-04-00	624-390-04-00		57.32	57.32
624-390-05-00	624-390-05-00		57.32	57.32
624-390-06-00	624-390-06-00		57.32	57.32
624-390-07-00	624-390-07-00		57.32	57.32
624-390-08-00	624-390-08-00		57.32	57.32
624-390-09-00	624-390-09-00		57.32	57.32
624-390-10-00	624-390-10-00		57.32	57.32

**City of Chula Vista**  
**OSD No. 02 - Lark Haven**  
**Final Detail Report for the 2014/15 Billing**

Account ID	Property ID	DB	Levy	Total
624-390-11-00	624-390-11-00		57.32	57.32
624-390-12-00	624-390-12-00		57.32	57.32
624-390-13-00	624-390-13-00		57.32	57.32
624-390-14-00	624-390-14-00		57.32	57.32
624-390-15-00	624-390-15-00		57.32	57.32
624-390-16-00	624-390-16-00		57.32	57.32
624-390-17-00	624-390-17-00		57.32	57.32
624-390-18-00	624-390-18-00		57.32	57.32
624-390-19-00	624-390-19-00		57.32	57.32
624-390-20-00	624-390-20-00		57.32	57.32
624-390-21-00	624-390-21-00		57.32	57.32
624-390-22-00	624-390-22-00		57.32	57.32
624-390-23-00	624-390-23-00		57.32	57.32
624-390-24-00	624-390-24-00		57.32	57.32
624-390-25-00	624-390-25-00		57.32	57.32
624-390-26-00	624-390-26-00		57.32	57.32
624-390-27-00	624-390-27-00		57.32	57.32
624-390-28-00	624-390-28-00		57.32	57.32
624-390-29-00	624-390-29-00		57.32	57.32
624-390-30-00	624-390-30-00		57.32	57.32
624-390-31-00	624-390-31-00		57.32	57.32
624-390-32-00	624-390-32-00		57.32	57.32
624-390-33-00	624-390-33-00		57.32	57.32
624-390-34-00	624-390-34-00		57.32	57.32
624-390-35-00	624-390-35-00		57.32	57.32
624-390-36-00	624-390-36-00		57.32	57.32
624-390-37-00	624-390-37-00		57.32	57.32
624-390-38-00	624-390-38-00		57.32	57.32
624-392-01-00	624-392-01-00		57.32	57.32
624-392-02-00	624-392-02-00		57.32	57.32
624-392-03-00	624-392-03-00		57.32	57.32
624-392-04-00	624-392-04-00		57.32	57.32
624-393-01-00	624-393-01-00		57.32	57.32
624-393-02-00	624-393-02-00		57.32	57.32
624-393-03-00	624-393-03-00		57.32	57.32
624-393-04-00	624-393-04-00		57.32	57.32
624-393-05-00	624-393-05-00		57.32	57.32
624-393-06-00	624-393-06-00		57.32	57.32
624-393-07-00	624-393-07-00		57.32	57.32
624-393-08-00	624-393-08-00		57.32	57.32
624-393-09-00	624-393-09-00		57.32	57.32
624-393-10-00	624-393-10-00		57.32	57.32
624-393-11-00	624-393-11-00		57.32	57.32
624-393-12-00	624-393-12-00		57.32	57.32
624-393-13-00	624-393-13-00		57.32	57.32

**City of Chula Vista**  
**OSD No. 02 - Lark Haven**  
**Final Detail Report for the 2014/15 Billing**

Account ID	Property ID	DB	Levy	Total
624-393-14-00	624-393-14-00		57.32	57.32
624-393-15-00	624-393-15-00		57.32	57.32
624-393-16-00	624-393-16-00		57.32	57.32
624-394-01-00	624-394-01-00		57.32	57.32
624-394-02-00	624-394-02-00		57.32	57.32
624-394-03-00	624-394-03-00		57.32	57.32
624-394-04-00	624-394-04-00		57.32	57.32
624-394-05-00	624-394-05-00		57.32	57.32
624-394-06-00	624-394-06-00		57.32	57.32
624-394-07-00	624-394-07-00		57.32	57.32
624-394-08-00	624-394-08-00		57.32	57.32
624-394-09-00	624-394-09-00		57.32	57.32
624-394-10-00	624-394-10-00		57.32	57.32
624-394-11-00	624-394-11-00		57.32	57.32
624-394-12-00	624-394-12-00		57.32	57.32
624-394-13-00	624-394-13-00		57.32	57.32
624-394-14-00	624-394-14-00		57.32	57.32
624-394-15-00	624-394-15-00		57.32	57.32
624-401-01-00	624-401-01-00		57.32	57.32
624-401-02-00	624-401-02-00		57.32	57.32
624-401-03-00	624-401-03-00		57.32	57.32
624-401-04-00	624-401-04-00		57.32	57.32
624-401-05-00	624-401-05-00		57.32	57.32
624-401-06-00	624-401-06-00		57.32	57.32
624-401-07-00	624-401-07-00		57.32	57.32
624-401-08-00	624-401-08-00		57.32	57.32
624-401-09-00	624-401-09-00		57.32	57.32
624-401-10-00	624-401-10-00		57.32	57.32
624-401-11-00	624-401-11-00		57.32	57.32
624-401-12-00	624-401-12-00		57.32	57.32
624-401-13-00	624-401-13-00		57.32	57.32
624-401-14-00	624-401-14-00		57.32	57.32
624-401-15-00	624-401-15-00		57.32	57.32
624-401-16-00	624-401-16-00		57.32	57.32
624-401-17-00	624-401-17-00		57.32	57.32
624-401-18-00	624-401-18-00		57.32	57.32
624-401-19-00	624-401-19-00		57.32	57.32
624-401-20-00	624-401-20-00		57.32	57.32
624-401-21-00	624-401-21-00		57.32	57.32
624-401-22-00	624-401-22-00		57.32	57.32
624-401-23-00	624-401-23-00		57.32	57.32
624-401-24-00	624-401-24-00		57.32	57.32
624-401-25-00	624-401-25-00		57.32	57.32
624-401-26-00	624-401-26-00		57.32	57.32
624-401-27-00	624-401-27-00		57.32	57.32

**City of Chula Vista**  
**OSD No. 02 - Lark Haven**  
**Final Detail Report for the 2014/15 Billing**

Account ID	Property ID	DB	Levy	Total
624-401-28-00	624-401-28-00		57.32	57.32
624-402-01-00	624-402-01-00		57.32	57.32
624-402-02-00	624-402-02-00		57.32	57.32
624-402-03-00	624-402-03-00		57.32	57.32
624-402-04-00	624-402-04-00		57.32	57.32
624-402-05-00	624-402-05-00		57.32	57.32
624-402-06-00	624-402-06-00		57.32	57.32
624-402-07-00	624-402-07-00		57.32	57.32
624-402-08-00	624-402-08-00		57.32	57.32
624-402-09-00	624-402-09-00		57.32	57.32
624-402-10-00	624-402-10-00		57.32	57.32
624-402-11-00	624-402-11-00		57.32	57.32
624-402-12-00	624-402-12-00		57.32	57.32
624-402-13-00	624-402-13-00		57.32	57.32
624-402-14-00	624-402-14-00		57.32	57.32
624-402-15-00	624-402-15-00		57.32	57.32
624-402-16-00	624-402-16-00		57.32	57.32
624-402-17-00	624-402-17-00		57.32	57.32
624-402-18-00	624-402-18-00		57.32	57.32
624-402-19-00	624-402-19-00		57.32	57.32
624-402-20-00	624-402-20-00		57.32	57.32
624-402-21-00	624-402-21-00		57.32	57.32
624-402-22-00	624-402-22-00		57.32	57.32
624-403-01-00	624-403-01-00		57.32	57.32
624-403-02-00	624-403-02-00		57.32	57.32
624-403-03-00	624-403-03-00		57.32	57.32
<b>251 Accounts</b>			<b>\$14,272.68</b>	<b>\$14,272.68</b>

**City of Chula Vista**  
**OSD No. 03 - Rancho Robinhood Units 1 & 2**  
**Final Detail Report for the 2014/15 Billing**

Account ID	Property ID	DB	Levy	Misc Adjs	Total
593-261-01-00	593-261-01-00		\$392.45	\$(0.01)	\$392.44
593-261-02-00	593-261-02-00		392.45	(0.01)	392.44
593-261-03-00	593-261-03-00		392.45	(0.01)	392.44
593-261-04-00	593-261-04-00		392.45	(0.01)	392.44
593-261-05-00	593-261-05-00		392.45	(0.01)	392.44
593-261-06-00	593-261-06-00		392.45	(0.01)	392.44
593-261-07-00	593-261-07-00		392.45	(0.01)	392.44
593-261-08-00	593-261-08-00		392.45	(0.01)	392.44
593-261-09-00	593-261-09-00		392.45	(0.01)	392.44
593-261-10-00	593-261-10-00		392.45	(0.01)	392.44
593-261-11-00	593-261-11-00		392.45	(0.01)	392.44
593-261-12-00	593-261-12-00		392.45	(0.01)	392.44
593-261-13-00	593-261-13-00		392.45	(0.01)	392.44
593-261-14-00	593-261-14-00		392.45	(0.01)	392.44
593-261-15-00	593-261-15-00		392.45	(0.01)	392.44
593-261-16-00	593-261-16-00		392.45	(0.01)	392.44
593-261-17-00	593-261-17-00		392.45	(0.01)	392.44
593-261-18-00	593-261-18-00		392.45	(0.01)	392.44
593-261-19-00	593-261-19-00		392.45	(0.01)	392.44
593-261-20-00	593-261-20-00		392.45	(0.01)	392.44
593-261-21-00	593-261-21-00		392.45	(0.01)	392.44
593-261-22-00	593-261-22-00		392.45	(0.01)	392.44
593-261-23-00	593-261-23-00		392.45	(0.01)	392.44
593-261-24-00	593-261-24-00		392.45	(0.01)	392.44
593-261-25-00	593-261-25-00		392.45	(0.01)	392.44
593-261-26-00	593-261-26-00		392.45	(0.01)	392.44
593-261-27-00	593-261-27-00		392.45	(0.01)	392.44
593-261-28-00	593-261-28-00		392.45	(0.01)	392.44
593-261-29-00	593-261-29-00		392.45	(0.01)	392.44
593-261-30-00	593-261-30-00		392.45	(0.01)	392.44
593-261-31-00	593-261-31-00		392.45	(0.01)	392.44
593-262-01-00	593-262-01-00		392.45	(0.01)	392.44
593-262-02-00	593-262-02-00		392.45	(0.01)	392.44
593-262-03-00	593-262-03-00		392.45	(0.01)	392.44
593-262-04-00	593-262-04-00		392.45	(0.01)	392.44
593-262-05-00	593-262-05-00		392.45	(0.01)	392.44
593-262-06-00	593-262-06-00		392.45	(0.01)	392.44
593-262-07-00	593-262-07-00		392.45	(0.01)	392.44
593-262-08-00	593-262-08-00		392.45	(0.01)	392.44
593-262-09-00	593-262-09-00		392.45	(0.01)	392.44
593-262-11-00	593-262-11-00		392.45	(0.01)	392.44
593-262-12-00	593-262-12-00		392.45	(0.01)	392.44
593-262-13-00	593-262-13-00		392.45	(0.01)	392.44
593-262-14-00	593-262-14-00		392.45	(0.01)	392.44
593-262-15-00	593-262-15-00		392.45	(0.01)	392.44

**City of Chula Vista**  
**OSD No. 03 - Rancho Robinhood Units 1 & 2**  
**Final Detail Report for the 2014/15 Billing**

Account ID	Property ID	DB	Levy	Misc Adjs	Total
593-262-16-00	593-262-16-00		392.45	(0.01)	392.44
593-262-17-00	593-262-17-00		392.45	(0.01)	392.44
593-262-18-00	593-262-18-00		392.45	(0.01)	392.44
593-262-19-00	593-262-19-00		392.45	(0.01)	392.44
593-262-20-00	593-262-20-00		392.45	(0.01)	392.44
593-262-21-00	593-262-21-00		392.45	(0.01)	392.44
593-262-22-00	593-262-22-00		392.45	(0.01)	392.44
593-262-23-00	593-262-23-00		392.45	(0.01)	392.44
593-262-24-00	593-262-24-00		392.45	(0.01)	392.44
593-262-29-00	593-262-29-00		392.45	(0.01)	392.44
593-262-32-00	593-262-32-00		0.00	0.00	0.00
593-271-01-00	593-271-01-00		392.45	(0.01)	392.44
593-271-02-00	593-271-02-00		392.45	(0.01)	392.44
593-271-03-00	593-271-03-00		392.45	(0.01)	392.44
593-271-04-00	593-271-04-00		392.45	(0.01)	392.44
593-271-05-00	593-271-05-00		392.45	(0.01)	392.44
593-271-06-00	593-271-06-00		392.45	(0.01)	392.44
593-271-07-00	593-271-07-00		392.45	(0.01)	392.44
593-271-08-00	593-271-08-00		392.45	(0.01)	392.44
593-271-09-00	593-271-09-00		392.45	(0.01)	392.44
593-271-10-00	593-271-10-00		392.45	(0.01)	392.44
593-271-11-00	593-271-11-00		392.45	(0.01)	392.44
593-271-12-00	593-271-12-00		392.45	(0.01)	392.44
593-271-13-00	593-271-13-00		392.45	(0.01)	392.44
593-271-14-00	593-271-14-00		392.45	(0.01)	392.44
593-271-15-00	593-271-15-00		392.45	(0.01)	392.44
593-271-16-00	593-271-16-00		392.45	(0.01)	392.44
593-271-17-00	593-271-17-00		392.45	(0.01)	392.44
593-271-18-00	593-271-18-00		392.45	(0.01)	392.44
593-271-19-00	593-271-19-00		392.45	(0.01)	392.44
593-271-20-00	593-271-20-00		392.45	(0.01)	392.44
593-271-21-00	593-271-21-00		392.45	(0.01)	392.44
593-271-22-00	593-271-22-00		392.45	(0.01)	392.44
593-271-23-00	593-271-23-00		392.45	(0.01)	392.44
593-271-24-00	593-271-24-00		392.45	(0.01)	392.44
593-271-25-00	593-271-25-00		392.45	(0.01)	392.44
593-271-26-00	593-271-26-00		392.45	(0.01)	392.44
593-271-27-00	593-271-27-00		392.45	(0.01)	392.44
593-271-28-00	593-271-28-00		392.45	(0.01)	392.44
593-271-29-00	593-271-29-00		392.45	(0.01)	392.44
593-271-30-00	593-271-30-00		392.45	(0.01)	392.44
593-271-31-00	593-271-31-00		392.45	(0.01)	392.44
593-271-32-00	593-271-32-00		392.45	(0.01)	392.44
593-271-33-00	593-271-33-00		392.45	(0.01)	392.44
593-271-34-00	593-271-34-00		392.45	(0.01)	392.44



**City of Chula Vista**  
**OSD No. 03 - Rancho Robinhood Units 1 & 2**  
**Final Detail Report for the 2014/15 Billing**

Account ID	Property ID	DB	Levy	Misc Adjs	Total
593-271-35-00	593-271-35-00		392.45	(0.01)	392.44
593-271-36-00	593-271-36-00		392.45	(0.01)	392.44
593-271-37-00	593-271-37-00		392.45	(0.01)	392.44
593-271-38-00	593-271-38-00		392.45	(0.01)	392.44
593-271-40-00	593-271-40-00		392.45	(0.01)	392.44
593-271-41-00	593-271-41-00		392.45	(0.01)	392.44
593-271-42-00	593-271-42-00		392.45	(0.01)	392.44
593-271-43-00	593-271-43-00		392.45	(0.01)	392.44
593-271-44-00	593-271-44-00		392.45	(0.01)	392.44
593-271-45-00	593-271-45-00		392.45	(0.01)	392.44
593-271-46-00	593-271-46-00		392.45	(0.01)	392.44
593-271-47-00	593-271-47-00		392.45	(0.01)	392.44
593-271-48-00	593-271-48-00		392.45	(0.01)	392.44
593-271-49-00	593-271-49-00		392.45	(0.01)	392.44
593-271-50-00	593-271-50-00		392.45	(0.01)	392.44
593-271-51-00	593-271-51-00		392.45	(0.01)	392.44
593-271-52-00	593-271-52-00		392.45	(0.01)	392.44
593-271-53-00	593-271-53-00		0.00	0.00	0.00
593-271-54-00	593-271-54-00		0.00	0.00	0.00
593-272-01-00	593-272-01-00		392.45	(0.01)	392.44
593-272-02-00	593-272-02-00		392.45	(0.01)	392.44
593-272-03-00	593-272-03-00		392.45	(0.01)	392.44
593-272-05-00	593-272-05-00		392.45	(0.01)	392.44
593-272-07-00	593-272-07-00		392.45	(0.01)	392.44
593-272-08-00	593-272-08-00		392.45	(0.01)	392.44
593-272-09-00	593-272-09-00		392.45	(0.01)	392.44
593-272-10-00	593-272-10-00		392.45	(0.01)	392.44
593-272-11-00	593-272-11-00		392.45	(0.01)	392.44
593-272-14-00	593-272-14-00		392.45	(0.01)	392.44
593-272-15-00	593-272-15-00		392.45	(0.01)	392.44
593-272-16-00	593-272-16-00		392.45	(0.01)	392.44
593-272-17-00	593-272-17-00		392.45	(0.01)	392.44
593-272-18-00	593-272-18-00		392.45	(0.01)	392.44
593-272-20-00	593-272-20-00		392.45	(0.01)	392.44
593-272-21-00	593-272-21-00		392.45	(0.01)	392.44
593-272-23-00	593-272-23-00		392.45	(0.01)	392.44
593-272-24-00	593-272-24-00		0.00	0.00	0.00
593-272-26-00	593-272-26-00		392.45	(0.01)	392.44
593-272-27-00	593-272-27-00		392.45	(0.01)	392.44
593-272-28-00	593-272-28-00		0.00	0.00	0.00
593-272-30-00	593-272-30-00		392.45	(0.01)	392.44
593-272-31-00	593-272-31-00		0.00	0.00	0.00
593-272-33-00	593-272-33-00		392.45	(0.01)	392.44

**City of Chula Vista**  
**OSD No. 03 - Rancho Robinhood Units 1 & 2**  
**Final Detail Report for the 2014/15 Billing**

Account ID	Property ID	DB	Levy	Misc Adjs	Total
133 Accounts			\$49,841.15	\$(1.27)	\$49,839.88

**City of Chula Vista**  
**OSD No. 04 - Bonita Ridge**  
**Final Detail Report for the 2014/15 Billing**

Account ID	Property ID	DB	Levy	Total
593-071-11-00	593-071-11-00		\$0.00	\$0.00
593-111-12-00	593-111-12-00		0.00	0.00
593-111-13-00	593-111-13-00		414.50	414.50
593-111-14-00	593-111-14-00		414.50	414.50
593-291-01-00	593-291-01-00		414.50	414.50
593-291-02-00	593-291-02-00		414.50	414.50
593-291-03-00	593-291-03-00		414.50	414.50
593-291-04-00	593-291-04-00		414.50	414.50
593-291-05-00	593-291-05-00		414.50	414.50
593-291-06-00	593-291-06-00		414.50	414.50
593-291-07-00	593-291-07-00		414.50	414.50
593-291-11-00	593-291-11-00		414.50	414.50
593-291-12-00	593-291-12-00		414.50	414.50
593-291-13-00	593-291-13-00		414.50	414.50
593-291-14-00	593-291-14-00		414.50	414.50
593-291-15-00	593-291-15-00		414.50	414.50
593-291-16-00	593-291-16-00		414.50	414.50
593-291-17-00	593-291-17-00		414.50	414.50
593-291-18-00	593-291-18-00		414.50	414.50
593-291-19-00	593-291-19-00		414.50	414.50
593-291-22-00	593-291-22-00		414.50	414.50
593-291-23-00	593-291-23-00		0.00	0.00
593-291-25-00	593-291-25-00		414.50	414.50
593-291-26-00	593-291-26-00		414.50	414.50
593-291-27-00	593-291-27-00		414.50	414.50
593-291-32-00	593-291-32-00		414.50	414.50
593-291-33-00	593-291-33-00		414.50	414.50
593-291-37-00	593-291-37-00		0.00	0.00
593-292-01-00	593-292-01-00		414.50	414.50
593-292-02-00	593-292-02-00		414.50	414.50
593-292-03-00	593-292-03-00		414.50	414.50
593-292-04-00	593-292-04-00		414.50	414.50
593-292-05-00	593-292-05-00		414.50	414.50
593-292-06-00	593-292-06-00		414.50	414.50
593-292-07-00	593-292-07-00		414.50	414.50
593-292-08-00	593-292-08-00		414.50	414.50
593-292-09-00	593-292-09-00		414.50	414.50
593-292-10-00	593-292-10-00		414.50	414.50
593-292-11-00	593-292-11-00		414.50	414.50
593-292-12-00	593-292-12-00		414.50	414.50
593-292-13-00	593-292-13-00		414.50	414.50
593-292-14-00	593-292-14-00		414.50	414.50
593-292-15-00	593-292-15-00		414.50	414.50
593-292-16-00	593-292-16-00		414.50	414.50
593-292-17-00	593-292-17-00		414.50	414.50

**City of Chula Vista**  
**OSD No. 04 - Bonita Ridge**  
**Final Detail Report for the 2014/15 Billing**

Account ID	Property ID	DB	Levy	Total
593-292-18-00	593-292-18-00		414.50	414.50
593-292-19-00	593-292-19-00		414.50	414.50
593-292-20-00	593-292-20-00		414.50	414.50
593-292-21-00	593-292-21-00		414.50	414.50
593-292-22-00	593-292-22-00		414.50	414.50
593-292-23-00	593-292-23-00		414.50	414.50
593-292-24-00	593-292-24-00		414.50	414.50
593-292-25-00	593-292-25-00		414.50	414.50
593-292-26-00	593-292-26-00		414.50	414.50
593-292-27-00	593-292-27-00		414.50	414.50
593-292-28-00	593-292-28-00		414.50	414.50
593-292-30-00	593-292-30-00		414.50	414.50
593-292-31-00	593-292-31-00		414.50	414.50
593-292-32-00	593-292-32-00		414.50	414.50
593-292-33-00	593-292-33-00		414.50	414.50
593-292-34-00	593-292-34-00		414.50	414.50
593-292-35-00	593-292-35-00		414.50	414.50
593-292-36-00	593-292-36-00		414.50	414.50
593-292-37-00	593-292-37-00		414.50	414.50
593-292-38-00	593-292-38-00		414.50	414.50
593-292-39-00	593-292-39-00		414.50	414.50
593-292-40-00	593-292-40-00		414.50	414.50
593-292-41-00	593-292-41-00		0.00	0.00
593-292-43-00	593-292-43-00		414.50	414.50
593-292-44-00	593-292-44-00		0.00	0.00
593-330-01-00	593-330-01-00		414.50	414.50
593-330-02-00	593-330-02-00		414.50	414.50
593-330-03-00	593-330-03-00		414.50	414.50
593-330-04-00	593-330-04-00		414.50	414.50
593-330-05-00	593-330-05-00		414.50	414.50
593-330-06-00	593-330-06-00		414.50	414.50
593-330-07-00	593-330-07-00		414.50	414.50
593-330-08-00	593-330-08-00		414.50	414.50
593-330-09-00	593-330-09-00		414.50	414.50
593-330-10-00	593-330-10-00		414.50	414.50
593-330-11-00	593-330-11-00		414.50	414.50
593-330-12-00	593-330-12-00		414.50	414.50
593-330-13-00	593-330-13-00		414.50	414.50
593-330-14-00	593-330-14-00		0.00	0.00
593-330-15-00	593-330-15-00		0.00	0.00
593-340-01-00	593-340-01-00		414.50	414.50
593-340-02-00	593-340-02-00		414.50	414.50
593-340-03-00	593-340-03-00		414.50	414.50
593-340-04-00	593-340-04-00		414.50	414.50
593-340-05-00	593-340-05-00		414.50	414.50

**City of Chula Vista**  
**OSD No. 04 - Bonita Ridge**  
**Final Detail Report for the 2014/15 Billing**

Account ID	Property ID	DB	Levy	Total
593-340-06-00	593-340-06-00		414.50	414.50
593-340-07-00	593-340-07-00		414.50	414.50
593-340-08-00	593-340-08-00		414.50	414.50
593-340-09-00	593-340-09-00		414.50	414.50
593-340-10-00	593-340-10-00		414.50	414.50
593-340-11-00	593-340-11-00		414.50	414.50
593-340-12-00	593-340-12-00		414.50	414.50
593-340-13-00	593-340-13-00		414.50	414.50
593-340-14-00	593-340-14-00		414.50	414.50
593-340-15-00	593-340-15-00		414.50	414.50
593-340-16-00	593-340-16-00		414.50	414.50
593-340-17-00	593-340-17-00		414.50	414.50
593-340-18-00	593-340-18-00		414.50	414.50
593-340-19-00	593-340-19-00		414.50	414.50
593-340-20-00	593-340-20-00		414.50	414.50
593-340-21-00	593-340-21-00		414.50	414.50
593-340-22-00	593-340-22-00		414.50	414.50
593-340-23-00	593-340-23-00		0.00	0.00
593-340-24-00	593-340-24-00		0.00	0.00
594-062-17-00	594-062-17-00		0.00	0.00
594-090-21-00	594-090-21-00		0.00	0.00
594-090-25-00	594-090-25-00		0.00	0.00
594-091-08-00	594-091-08-00		0.00	0.00
594-091-09-00	594-091-09-00		0.00	0.00
594-091-10-00	594-091-10-00		0.00	0.00
594-221-01-00	594-221-01-00		414.50	414.50
594-221-02-00	594-221-02-00		414.50	414.50
594-221-03-00	594-221-03-00		414.50	414.50
594-221-04-00	594-221-04-00		414.50	414.50
594-221-05-00	594-221-05-00		414.50	414.50
594-221-06-00	594-221-06-00		414.50	414.50
594-221-07-00	594-221-07-00		414.50	414.50
594-221-08-00	594-221-08-00		414.50	414.50
594-221-09-00	594-221-09-00		414.50	414.50
594-221-10-00	594-221-10-00		414.50	414.50
594-221-11-00	594-221-11-00		414.50	414.50
594-221-12-00	594-221-12-00		414.50	414.50
594-221-13-00	594-221-13-00		414.50	414.50
594-221-14-00	594-221-14-00		414.50	414.50
594-221-15-00	594-221-15-00		414.50	414.50
594-221-16-00	594-221-16-00		414.50	414.50
594-221-17-00	594-221-17-00		414.50	414.50
594-221-19-00	594-221-19-00		414.50	414.50
594-221-20-00	594-221-20-00		414.50	414.50
594-221-21-00	594-221-21-00		414.50	414.50

**City of Chula Vista**  
**OSD No. 04 - Bonita Ridge**  
**Final Detail Report for the 2014/15 Billing**

Account ID	Property ID	DB	Levy	Total
594-221-22-00	594-221-22-00		414.50	414.50
594-221-24-00	594-221-24-00		414.50	414.50
594-221-25-00	594-221-25-00		414.50	414.50
594-221-27-00	594-221-27-00		414.50	414.50
594-221-28-00	594-221-28-00		414.50	414.50
594-221-29-00	594-221-29-00		414.50	414.50
594-221-30-00	594-221-30-00		414.50	414.50
594-221-31-00	594-221-31-00		414.50	414.50
594-221-32-00	594-221-32-00		414.50	414.50
594-221-33-00	594-221-33-00		414.50	414.50
594-221-37-00	594-221-37-00		414.50	414.50
594-221-38-00	594-221-38-00		414.50	414.50
594-221-43-00	594-221-43-00		414.50	414.50
594-221-44-00	594-221-44-00		414.50	414.50
594-221-45-00	594-221-45-00		414.50	414.50
594-221-46-00	594-221-46-00		414.50	414.50
594-221-47-00	594-221-47-00		414.50	414.50
594-221-48-00	594-221-48-00		414.50	414.50
594-221-58-00	594-221-58-00		414.50	414.50
594-221-59-00	594-221-59-00		414.50	414.50
594-221-60-00	594-221-60-00		414.50	414.50
594-221-61-00	594-221-61-00		414.50	414.50
594-221-62-00	594-221-62-00		414.50	414.50
594-221-63-00	594-221-63-00		414.50	414.50
594-221-64-00	594-221-64-00		414.50	414.50
594-221-65-00	594-221-65-00		414.50	414.50
594-221-66-00	594-221-66-00		414.50	414.50
594-222-01-00	594-222-01-00		414.50	414.50
594-222-02-00	594-222-02-00		414.50	414.50
594-222-03-00	594-222-03-00		414.50	414.50
594-222-04-00	594-222-04-00		414.50	414.50
594-222-05-00	594-222-05-00		414.50	414.50
594-222-06-00	594-222-06-00		414.50	414.50
594-222-07-00	594-222-07-00		414.50	414.50
594-222-09-00	594-222-09-00		414.50	414.50
594-222-10-00	594-222-10-00		414.50	414.50
594-222-11-00	594-222-11-00		414.50	414.50
594-222-12-00	594-222-12-00		414.50	414.50
594-222-13-00	594-222-13-00		414.50	414.50
594-222-14-00	594-222-14-00		414.50	414.50
594-222-15-00	594-222-15-00		414.50	414.50
594-222-16-00	594-222-16-00		414.50	414.50
594-222-17-00	594-222-17-00		414.50	414.50
594-222-18-00	594-222-18-00		414.50	414.50
594-222-19-00	594-222-19-00		414.50	414.50

**City of Chula Vista**  
**OSD No. 04 - Bonita Ridge**  
**Final Detail Report for the 2014/15 Billing**

Account ID	Property ID	DB	Levy	Total
594-222-20-00	594-222-20-00		414.50	414.50
594-222-21-00	594-222-21-00		414.50	414.50
594-222-22-00	594-222-22-00		414.50	414.50
594-222-23-00	594-222-23-00		414.50	414.50
594-222-29-00	594-222-29-00		414.50	414.50
594-222-30-00	594-222-30-00		414.50	414.50
594-222-31-00	594-222-31-00		414.50	414.50
594-280-01-00	594-280-01-00		414.50	414.50
594-280-02-00	594-280-02-00		414.50	414.50
594-280-04-00	594-280-04-00		414.50	414.50
594-280-05-00	594-280-05-00		414.50	414.50
594-280-06-00	594-280-06-00		414.50	414.50
594-280-07-00	594-280-07-00		414.50	414.50
594-280-08-00	594-280-08-00		414.50	414.50
594-280-09-00	594-280-09-00		414.50	414.50
594-280-10-00	594-280-10-00		414.50	414.50
594-280-11-00	594-280-11-00		414.50	414.50
594-280-12-00	594-280-12-00		414.50	414.50
594-280-13-00	594-280-13-00		414.50	414.50
594-280-14-00	594-280-14-00		414.50	414.50
594-280-15-00	594-280-15-00		414.50	414.50
594-280-16-00	594-280-16-00		414.50	414.50
594-280-17-00	594-280-17-00		414.50	414.50
594-280-18-00	594-280-18-00		414.50	414.50
594-280-19-00	594-280-19-00		414.50	414.50
594-280-20-00	594-280-20-00		414.50	414.50
594-280-21-00	594-280-21-00		414.50	414.50
594-280-22-00	594-280-22-00		414.50	414.50
594-280-23-00	594-280-23-00		414.50	414.50
594-280-24-00	594-280-24-00		414.50	414.50
594-280-25-00	594-280-25-00		414.50	414.50
594-280-26-00	594-280-26-00		414.50	414.50
594-280-27-00	594-280-27-00		414.50	414.50
594-280-28-00	594-280-28-00		414.50	414.50
594-280-29-00	594-280-29-00		414.50	414.50
594-280-30-00	594-280-30-00		414.50	414.50
594-280-31-00	594-280-31-00		0.00	0.00
594-280-32-00	594-280-32-00		414.50	414.50
594-280-33-00	594-280-33-00		414.50	414.50
594-280-34-00	594-280-34-00		414.50	414.50
594-280-35-00	594-280-35-00		414.50	414.50
594-280-36-00	594-280-36-00		414.50	414.50
594-280-37-00	594-280-37-00		414.50	414.50
594-280-38-00	594-280-38-00		414.50	414.50
594-280-39-00	594-280-39-00		414.50	414.50

**City of Chula Vista**  
**OSD No. 04 - Bonita Ridge**  
**Final Detail Report for the 2014/15 Billing**

<b>Account ID</b>	<b>Property ID</b>	<b>DB</b>	<b>Levy</b>	<b>Total</b>
594-280-40-00	594-280-40-00		414.50	414.50
594-280-43-00	594-280-43-00		414.50	414.50
<b>227 Accounts</b>			<b>\$87,045.00</b>	<b>\$87,045.00</b>



**City of Chula Vista**  
**OSD No. 05 - Southbay Villas**  
**Final Detail Report for the 2014/15 Billing**

Account ID	Property ID	DB	Levy	Misc Adjs	Total
640-101-02-00	640-101-02-00		\$404.21	\$(0.01)	\$404.20
640-101-03-00	640-101-03-00		404.21	(0.01)	404.20
640-101-04-00	640-101-04-00		404.21	(0.01)	404.20
640-101-05-00	640-101-05-00		404.21	(0.01)	404.20
640-101-06-00	640-101-06-00		404.21	(0.01)	404.20
640-101-07-00	640-101-07-00		404.21	(0.01)	404.20
640-101-08-00	640-101-08-00		404.21	(0.01)	404.20
640-101-09-00	640-101-09-00		404.21	(0.01)	404.20
640-101-10-00	640-101-10-00		404.21	(0.01)	404.20
640-101-11-00	640-101-11-00		404.21	(0.01)	404.20
640-101-12-00	640-101-12-00		404.21	(0.01)	404.20
640-101-13-00	640-101-13-00		404.21	(0.01)	404.20
640-101-14-00	640-101-14-00		404.21	(0.01)	404.20
640-101-15-00	640-101-15-00		404.21	(0.01)	404.20
640-101-16-00	640-101-16-00		404.21	(0.01)	404.20
640-101-17-00	640-101-17-00		404.21	(0.01)	404.20
640-101-18-00	640-101-18-00		404.21	(0.01)	404.20
640-101-19-00	640-101-19-00		404.21	(0.01)	404.20
640-101-20-00	640-101-20-00		404.21	(0.01)	404.20
640-101-21-00	640-101-21-00		404.21	(0.01)	404.20
640-101-22-00	640-101-22-00		404.21	(0.01)	404.20
640-101-23-00	640-101-23-00		404.21	(0.01)	404.20
640-101-24-00	640-101-24-00		404.21	(0.01)	404.20
640-101-25-00	640-101-25-00		404.21	(0.01)	404.20
640-102-01-00	640-102-01-00		404.21	(0.01)	404.20
640-102-02-00	640-102-02-00		404.21	(0.01)	404.20
640-102-03-00	640-102-03-00		404.21	(0.01)	404.20
640-102-04-00	640-102-04-00		404.21	(0.01)	404.20
640-102-05-00	640-102-05-00		404.21	(0.01)	404.20
640-102-06-00	640-102-06-00		404.21	(0.01)	404.20
640-102-07-00	640-102-07-00		404.21	(0.01)	404.20
640-102-08-00	640-102-08-00		404.21	(0.01)	404.20
640-102-09-00	640-102-09-00		404.21	(0.01)	404.20
640-102-10-00	640-102-10-00		404.21	(0.01)	404.20
640-102-11-00	640-102-11-00		404.21	(0.01)	404.20
640-102-12-00	640-102-12-00		404.21	(0.01)	404.20
640-102-13-00	640-102-13-00		404.21	(0.01)	404.20
640-102-14-00	640-102-14-00		404.21	(0.01)	404.20
640-102-15-00	640-102-15-00		404.21	(0.01)	404.20
640-102-16-00	640-102-16-00		404.21	(0.01)	404.20
640-102-17-00	640-102-17-00		404.21	(0.01)	404.20
640-102-18-00	640-102-18-00		404.21	(0.01)	404.20
640-102-19-00	640-102-19-00		404.21	(0.01)	404.20
640-102-20-00	640-102-20-00		404.21	(0.01)	404.20
640-103-01-00	640-103-01-00		404.21	(0.01)	404.20

**City of Chula Vista**  
**OSD No. 05 - Southbay Villas**  
**Final Detail Report for the 2014/15 Billing**

Account ID	Property ID	DB	Levy	Misc Adjs	Total
640-103-02-00	640-103-02-00		404.21	(0.01)	404.20
640-103-03-00	640-103-03-00		404.21	(0.01)	404.20
640-103-04-00	640-103-04-00		404.21	(0.01)	404.20
640-103-05-00	640-103-05-00		404.21	(0.01)	404.20
640-103-06-00	640-103-06-00		404.21	(0.01)	404.20
640-103-07-00	640-103-07-00		404.21	(0.01)	404.20
640-103-08-00	640-103-08-00		404.21	(0.01)	404.20
640-103-09-00	640-103-09-00		404.21	(0.01)	404.20
640-103-10-00	640-103-10-00		404.21	(0.01)	404.20
640-103-11-00	640-103-11-00		404.21	(0.01)	404.20
640-103-12-00	640-103-12-00		404.21	(0.01)	404.20
640-103-13-00	640-103-13-00		404.21	(0.01)	404.20
640-103-14-00	640-103-14-00		404.21	(0.01)	404.20
640-104-01-00	640-104-01-00		404.21	(0.01)	404.20
640-104-02-00	640-104-02-00		404.21	(0.01)	404.20
640-104-03-00	640-104-03-00		404.21	(0.01)	404.20
640-104-04-00	640-104-04-00		404.21	(0.01)	404.20
640-104-05-00	640-104-05-00		404.21	(0.01)	404.20
640-104-06-00	640-104-06-00		404.21	(0.01)	404.20
640-104-07-00	640-104-07-00		404.21	(0.01)	404.20
640-104-08-00	640-104-08-00		404.21	(0.01)	404.20
640-104-09-00	640-104-09-00		404.21	(0.01)	404.20
640-104-10-00	640-104-10-00		404.21	(0.01)	404.20
640-104-11-00	640-104-11-00		404.21	(0.01)	404.20
640-104-12-00	640-104-12-00		404.21	(0.01)	404.20
640-104-13-00	640-104-13-00		0.00	0.00	0.00
640-104-14-00	640-104-14-00		0.00	0.00	0.00
640-110-01-00	640-110-01-00		404.21	(0.01)	404.20
640-110-02-00	640-110-02-00		404.21	(0.01)	404.20
640-110-03-00	640-110-03-00		404.21	(0.01)	404.20
640-110-04-00	640-110-04-00		404.21	(0.01)	404.20
640-110-05-00	640-110-05-00		404.21	(0.01)	404.20
640-110-06-00	640-110-06-00		404.21	(0.01)	404.20
640-110-07-00	640-110-07-00		404.21	(0.01)	404.20
640-110-08-00	640-110-08-00		404.21	(0.01)	404.20
640-110-09-00	640-110-09-00		404.21	(0.01)	404.20
640-110-10-00	640-110-10-00		404.21	(0.01)	404.20
640-110-11-00	640-110-11-00		404.21	(0.01)	404.20
640-110-12-00	640-110-12-00		404.21	(0.01)	404.20
640-110-13-00	640-110-13-00		404.21	(0.01)	404.20
640-110-14-00	640-110-14-00		404.21	(0.01)	404.20
640-110-15-00	640-110-15-00		404.21	(0.01)	404.20
640-110-16-00	640-110-16-00		404.21	(0.01)	404.20
640-110-17-00	640-110-17-00		404.21	(0.01)	404.20
640-110-18-00	640-110-18-00		404.21	(0.01)	404.20

**City of Chula Vista**  
**OSD No. 05 - Southbay Villas**  
**Final Detail Report for the 2014/15 Billing**

Account ID	Property ID	DB	Levy	Misc Adjs	Total
640-110-19-00	640-110-19-00		404.21	(0.01)	404.20
640-110-20-00	640-110-20-00		404.21	(0.01)	404.20
640-110-21-00	640-110-21-00		404.21	(0.01)	404.20
640-110-22-00	640-110-22-00		404.21	(0.01)	404.20
640-110-23-00	640-110-23-00		404.21	(0.01)	404.20
640-110-24-00	640-110-24-00		404.21	(0.01)	404.20
640-110-25-00	640-110-25-00		404.21	(0.01)	404.20
640-110-26-00	640-110-26-00		404.21	(0.01)	404.20
640-110-27-00	640-110-27-00		404.21	(0.01)	404.20
640-110-28-00	640-110-28-00		404.21	(0.01)	404.20
640-110-29-00	640-110-29-00		404.21	(0.01)	404.20
640-110-30-00	640-110-30-00		404.21	(0.01)	404.20
640-110-31-00	640-110-31-00		404.21	(0.01)	404.20
640-110-32-00	640-110-32-00		404.21	(0.01)	404.20
640-110-33-00	640-110-33-00		404.21	(0.01)	404.20
640-110-34-00	640-110-34-00		404.21	(0.01)	404.20
640-110-35-00	640-110-35-00		404.21	(0.01)	404.20
640-110-36-00	640-110-36-00		404.21	(0.01)	404.20
640-110-37-00	640-110-37-00		404.21	(0.01)	404.20
640-110-38-00	640-110-38-00		404.21	(0.01)	404.20
640-110-39-00	640-110-39-00		404.21	(0.01)	404.20
640-110-40-00	640-110-40-00		404.21	(0.01)	404.20
640-110-41-00	640-110-41-00		404.21	(0.01)	404.20
640-110-42-00	640-110-42-00		404.21	(0.01)	404.20
640-110-43-00	640-110-43-00		404.21	(0.01)	404.20
640-110-49-00	640-110-49-00		0.00	0.00	0.00
640-151-49-00	640-151-49-00		0.00	0.00	0.00
640-211-16-00	640-211-16-00		404.21	(0.01)	404.20
640-211-17-00	640-211-17-00		404.21	(0.01)	404.20
640-211-18-00	640-211-18-00		404.21	(0.01)	404.20
640-211-19-00	640-211-19-00		404.21	(0.01)	404.20
640-211-20-00	640-211-20-00		404.21	(0.01)	404.20
640-211-21-00	640-211-21-00		404.21	(0.01)	404.20
640-211-22-00	640-211-22-00		404.21	(0.01)	404.20
640-211-23-00	640-211-23-00		404.21	(0.01)	404.20
640-211-24-00	640-211-24-00		404.21	(0.01)	404.20
<b>126 Accounts</b>			<b>\$49,313.62</b>	<b>\$(1.22)</b>	<b>\$49,312.40</b>

**City of Chula Vista**  
**OSD No. 06 - Hilltop Vista**  
**Final Detail Report for the 2014/15 Billing**

Account ID	Property ID	DB	Levy	Total
639-701-01-00	639-701-01-00		\$199.90	\$199.90
639-701-02-00	639-701-02-00		199.90	199.90
639-701-03-00	639-701-03-00		199.90	199.90
639-701-04-00	639-701-04-00		199.90	199.90
639-701-05-00	639-701-05-00		199.90	199.90
639-701-06-00	639-701-06-00		199.90	199.90
639-701-07-00	639-701-07-00		199.90	199.90
639-701-08-00	639-701-08-00		199.90	199.90
639-701-09-00	639-701-09-00		199.90	199.90
639-701-10-00	639-701-10-00		199.90	199.90
639-701-11-00	639-701-11-00		199.90	199.90
639-701-12-00	639-701-12-00		199.90	199.90
639-701-13-00	639-701-13-00		199.90	199.90
639-701-14-00	639-701-14-00		199.90	199.90
639-701-15-00	639-701-15-00		199.90	199.90
639-701-16-00	639-701-16-00		199.90	199.90
639-701-17-00	639-701-17-00		199.90	199.90
639-701-18-00	639-701-18-00		199.90	199.90
639-701-19-00	639-701-19-00		199.90	199.90
639-701-20-00	639-701-20-00		199.90	199.90
639-701-21-00	639-701-21-00		199.90	199.90
639-701-22-00	639-701-22-00		199.90	199.90
639-701-23-00	639-701-23-00		199.90	199.90
639-701-24-00	639-701-24-00		199.90	199.90
639-701-25-00	639-701-25-00		199.90	199.90
639-701-26-00	639-701-26-00		199.90	199.90
639-701-27-00	639-701-27-00		199.90	199.90
639-701-28-00	639-701-28-00		199.90	199.90
639-701-29-00	639-701-29-00		199.90	199.90
639-701-30-00	639-701-30-00		199.90	199.90
639-701-31-00	639-701-31-00		199.90	199.90
639-701-32-00	639-701-32-00		199.90	199.90
639-701-33-00	639-701-33-00		199.90	199.90
639-701-34-00	639-701-34-00		199.90	199.90
639-701-35-00	639-701-35-00		199.90	199.90
639-701-36-00	639-701-36-00		199.90	199.90
639-701-37-00	639-701-37-00		199.90	199.90
639-701-38-00	639-701-38-00		199.90	199.90
639-701-39-00	639-701-39-00		199.90	199.90
639-701-40-00	639-701-40-00		199.90	199.90
639-701-41-00	639-701-41-00		199.90	199.90
639-701-42-00	639-701-42-00		199.90	199.90
639-701-43-00	639-701-43-00		199.90	199.90
639-701-44-00	639-701-44-00		199.90	199.90
639-701-45-00	639-701-45-00		199.90	199.90

**City of Chula Vista**  
**OSD No. 06 - Hilltop Vista**  
**Final Detail Report for the 2014/15 Billing**

Account ID	Property ID	DB	Levy	Total
639-701-46-00	639-701-46-00		199.90	199.90
639-701-47-00	639-701-47-00		199.90	199.90
639-701-48-00	639-701-48-00		199.90	199.90
639-701-49-00	639-701-49-00		199.90	199.90
639-701-50-00	639-701-50-00		199.90	199.90
639-701-51-00	639-701-51-00		199.90	199.90
639-701-52-00	639-701-52-00		199.90	199.90
639-701-53-00	639-701-53-00		199.90	199.90
639-701-54-00	639-701-54-00		199.90	199.90
639-701-55-00	639-701-55-00		199.90	199.90
639-701-56-00	639-701-56-00		199.90	199.90
639-701-57-00	639-701-57-00		199.90	199.90
639-701-58-00	639-701-58-00		199.90	199.90
639-701-59-00	639-701-59-00		199.90	199.90
639-701-60-00	639-701-60-00		0.00	0.00
639-702-01-00	639-702-01-00		199.90	199.90
639-702-02-00	639-702-02-00		199.90	199.90
639-702-03-00	639-702-03-00		199.90	199.90
639-702-04-00	639-702-04-00		199.90	199.90
639-702-05-00	639-702-05-00		199.90	199.90
639-702-06-00	639-702-06-00		199.90	199.90
639-702-07-00	639-702-07-00		199.90	199.90
639-702-08-00	639-702-08-00		199.90	199.90
639-702-09-00	639-702-09-00		199.90	199.90
639-702-10-00	639-702-10-00		199.90	199.90
639-702-11-00	639-702-11-00		199.90	199.90
639-702-12-00	639-702-12-00		199.90	199.90
639-702-13-00	639-702-13-00		199.90	199.90
639-702-14-00	639-702-14-00		199.90	199.90
639-702-15-00	639-702-15-00		199.90	199.90
639-702-16-00	639-702-16-00		199.90	199.90
639-702-17-00	639-702-17-00		199.90	199.90
639-702-18-00	639-702-18-00		199.90	199.90
639-702-19-00	639-702-19-00		199.90	199.90
639-702-20-00	639-702-20-00		199.90	199.90
639-702-21-00	639-702-21-00		199.90	199.90
639-702-22-00	639-702-22-00		199.90	199.90
639-702-23-00	639-702-23-00		199.90	199.90
639-702-24-00	639-702-24-00		199.90	199.90
639-702-25-00	639-702-25-00		199.90	199.90
639-702-26-00	639-702-26-00		199.90	199.90
639-702-27-00	639-702-27-00		199.90	199.90
639-702-28-00	639-702-28-00		199.90	199.90
639-702-29-00	639-702-29-00		199.90	199.90
639-702-30-00	639-702-30-00		199.90	199.90

**City of Chula Vista**  
**OSD No. 06 - Hilltop Vista**  
**Final Detail Report for the 2014/15 Billing**

Account ID	Property ID	DB	Levy	Total
639-702-31-00	639-702-31-00		199.90	199.90
639-702-32-00	639-702-32-00		199.90	199.90
639-702-33-00	639-702-33-00		199.90	199.90
639-702-34-00	639-702-34-00		199.90	199.90
639-702-35-00	639-702-35-00		199.90	199.90
639-702-36-00	639-702-36-00		199.90	199.90
639-702-37-00	639-702-37-00		199.90	199.90
639-702-38-00	639-702-38-00		199.90	199.90
639-702-39-00	639-702-39-00		199.90	199.90
639-702-40-00	639-702-40-00		199.90	199.90
639-702-41-00	639-702-41-00		199.90	199.90
639-702-42-00	639-702-42-00		199.90	199.90
639-702-43-00	639-702-43-00		199.90	199.90
639-702-44-00	639-702-44-00		199.90	199.90
639-702-45-00	639-702-45-00		199.90	199.90
639-702-46-00	639-702-46-00		199.90	199.90
639-702-47-00	639-702-47-00		199.90	199.90
639-702-48-00	639-702-48-00		199.90	199.90
639-702-49-00	639-702-49-00		199.90	199.90
639-702-50-00	639-702-50-00		199.90	199.90
639-702-51-00	639-702-51-00		199.90	199.90
639-702-52-00	639-702-52-00		199.90	199.90
639-702-53-00	639-702-53-00		0.00	0.00
639-702-54-00	639-702-54-00		0.00	0.00
639-710-01-00	639-710-01-00		199.90	199.90
639-710-02-00	639-710-02-00		199.90	199.90
639-710-03-00	639-710-03-00		199.90	199.90
639-710-04-00	639-710-04-00		199.90	199.90
639-710-05-00	639-710-05-00		199.90	199.90
639-710-06-00	639-710-06-00		199.90	199.90
639-710-07-00	639-710-07-00		199.90	199.90
639-710-08-00	639-710-08-00		199.90	199.90
639-710-09-00	639-710-09-00		199.90	199.90
639-710-10-00	639-710-10-00		199.90	199.90
639-710-11-00	639-710-11-00		199.90	199.90
639-710-12-00	639-710-12-00		199.90	199.90
639-710-13-00	639-710-13-00		199.90	199.90
639-710-14-00	639-710-14-00		199.90	199.90
639-710-15-00	639-710-15-00		199.90	199.90
639-710-16-00	639-710-16-00		199.90	199.90
639-710-17-00	639-710-17-00		199.90	199.90
639-710-18-00	639-710-18-00		199.90	199.90
639-710-19-00	639-710-19-00		199.90	199.90
639-710-20-00	639-710-20-00		199.90	199.90
639-710-21-00	639-710-21-00		199.90	199.90

**City of Chula Vista**  
**OSD No. 06 - Hilltop Vista**  
**Final Detail Report for the 2014/15 Billing**

Account ID	Property ID	DB	Levy	Total
639-710-22-00	639-710-22-00		199.90	199.90
639-710-23-00	639-710-23-00		199.90	199.90
639-710-24-00	639-710-24-00		199.90	199.90
639-710-25-00	639-710-25-00		199.90	199.90
639-710-26-00	639-710-26-00		199.90	199.90
639-710-27-00	639-710-27-00		199.90	199.90
639-710-28-00	639-710-28-00		199.90	199.90
639-710-29-00	639-710-29-00		199.90	199.90
639-710-30-00	639-710-30-00		199.90	199.90
639-710-31-00	639-710-31-00		199.90	199.90
639-710-32-00	639-710-32-00		199.90	199.90
639-710-33-00	639-710-33-00		199.90	199.90
639-710-34-00	639-710-34-00		199.90	199.90
639-710-35-00	639-710-35-00		199.90	199.90
639-710-36-00	639-710-36-00		199.90	199.90
639-710-37-00	639-710-37-00		199.90	199.90
639-710-38-00	639-710-38-00		199.90	199.90
639-710-39-00	639-710-39-00		199.90	199.90
639-710-40-00	639-710-40-00		199.90	199.90
639-710-41-00	639-710-41-00		199.90	199.90
639-710-42-00	639-710-42-00		199.90	199.90
639-710-43-00	639-710-43-00		199.90	199.90
639-710-44-00	639-710-44-00		199.90	199.90
639-710-45-00	639-710-45-00		199.90	199.90
639-710-46-00	639-710-46-00		199.90	199.90
639-710-47-00	639-710-47-00		199.90	199.90
639-710-48-00	639-710-48-00		199.90	199.90
639-710-49-00	639-710-49-00		199.90	199.90
639-710-50-00	639-710-50-00		199.90	199.90
639-710-51-00	639-710-51-00		199.90	199.90
<b>165 Accounts</b>			<b>\$32,383.80</b>	<b>\$32,383.80</b>

**City of Chula Vista**  
**OSD No. 07 - Zenith Units 2 and 3 and 4**  
**Final Detail Report for the 2014/15 Billing**

Account ID	Property ID	DB	Levy	Total
620-651-02-00	620-651-02-00		\$98.00	\$98.00
620-651-05-00	620-651-05-00		98.00	98.00
620-651-06-00	620-651-06-00		98.00	98.00
620-651-07-00	620-651-07-00		98.00	98.00
620-651-08-00	620-651-08-00		98.00	98.00
620-651-09-00	620-651-09-00		98.00	98.00
620-651-10-00	620-651-10-00		98.00	98.00
620-651-11-00	620-651-11-00		98.00	98.00
620-651-12-00	620-651-12-00		98.00	98.00
620-651-13-00	620-651-13-00		98.00	98.00
620-651-14-00	620-651-14-00		98.00	98.00
620-651-15-00	620-651-15-00		98.00	98.00
620-651-16-00	620-651-16-00		98.00	98.00
620-651-17-00	620-651-17-00		98.00	98.00
620-651-18-00	620-651-18-00		98.00	98.00
620-651-19-00	620-651-19-00		98.00	98.00
620-651-20-00	620-651-20-00		98.00	98.00
620-651-21-00	620-651-21-00		98.00	98.00
620-651-22-00	620-651-22-00		98.00	98.00
620-651-23-00	620-651-23-00		98.00	98.00
620-651-24-00	620-651-24-00		98.00	98.00
620-651-25-00	620-651-25-00		98.00	98.00
620-651-26-00	620-651-26-00		98.00	98.00
620-651-27-00	620-651-27-00		98.00	98.00
620-651-28-00	620-651-28-00		98.00	98.00
620-651-29-00	620-651-29-00		98.00	98.00
620-651-32-00	620-651-32-00		98.00	98.00
620-652-01-00	620-652-01-00		98.00	98.00
620-652-02-00	620-652-02-00		98.00	98.00
620-652-03-00	620-652-03-00		98.00	98.00
620-652-04-00	620-652-04-00		98.00	98.00
620-652-05-00	620-652-05-00		98.00	98.00
620-652-06-00	620-652-06-00		98.00	98.00
620-652-07-00	620-652-07-00		98.00	98.00
620-652-12-00	620-652-12-00		98.00	98.00
620-652-13-00	620-652-13-00		98.00	98.00
620-652-14-00	620-652-14-00		98.00	98.00
620-652-15-00	620-652-15-00		98.00	98.00
620-652-16-00	620-652-16-00		98.00	98.00
620-652-17-00	620-652-17-00		98.00	98.00
620-652-18-00	620-652-18-00		98.00	98.00
620-652-19-00	620-652-19-00		98.00	98.00
620-652-20-00	620-652-20-00		98.00	98.00
620-652-22-00	620-652-22-00		98.00	98.00
620-652-23-00	620-652-23-00		98.00	98.00



**City of Chula Vista**  
**OSD No. 07 - Zenith Units 2 and 3 and 4**  
**Final Detail Report for the 2014/15 Billing**

Account ID	Property ID	DB	Levy	Total
620-652-24-00	620-652-24-00		98.00	98.00
620-652-25-00	620-652-25-00		98.00	98.00
620-652-26-00	620-652-26-00		98.00	98.00
620-652-27-00	620-652-27-00		98.00	98.00
620-652-28-00	620-652-28-00		98.00	98.00
620-652-29-00	620-652-29-00		98.00	98.00
620-652-30-00	620-652-30-00		98.00	98.00
620-652-31-00	620-652-31-00		98.00	98.00
620-652-32-00	620-652-32-00		98.00	98.00
620-652-33-00	620-652-33-00		98.00	98.00
620-652-34-00	620-652-34-00		98.00	98.00
620-652-35-00	620-652-35-00		98.00	98.00
620-652-36-00	620-652-36-00		98.00	98.00
620-652-37-00	620-652-37-00		98.00	98.00
620-652-38-00	620-652-38-00		98.00	98.00
620-652-39-00	620-652-39-00		98.00	98.00
620-652-40-00	620-652-40-00		98.00	98.00
620-652-41-00	620-652-41-00		98.00	98.00
620-652-42-00	620-652-42-00		98.00	98.00
620-652-43-00	620-652-43-00		98.00	98.00
620-652-44-00	620-652-44-00		98.00	98.00
620-652-45-00	620-652-45-00		98.00	98.00
620-652-46-00	620-652-46-00		98.00	98.00
620-652-47-00	620-652-47-00		98.00	98.00
620-652-48-00	620-652-48-00		98.00	98.00
620-652-49-00	620-652-49-00		98.00	98.00
620-652-50-00	620-652-50-00		98.00	98.00
620-652-51-00	620-652-51-00		98.00	98.00
620-660-01-00	620-660-01-00		98.00	98.00
620-660-02-00	620-660-02-00		98.00	98.00
620-660-03-00	620-660-03-00		98.00	98.00
620-660-04-00	620-660-04-00		98.00	98.00
620-660-05-00	620-660-05-00		98.00	98.00
620-660-06-00	620-660-06-00		98.00	98.00
620-660-07-00	620-660-07-00		98.00	98.00
620-660-08-00	620-660-08-00		98.00	98.00
620-660-09-00	620-660-09-00		98.00	98.00
620-660-10-00	620-660-10-00		98.00	98.00
620-660-11-00	620-660-11-00		98.00	98.00
620-660-12-00	620-660-12-00		98.00	98.00
620-660-13-00	620-660-13-00		98.00	98.00
620-660-14-00	620-660-14-00		98.00	98.00
620-660-15-00	620-660-15-00		98.00	98.00
620-660-16-00	620-660-16-00		98.00	98.00
620-660-17-00	620-660-17-00		98.00	98.00

**City of Chula Vista**  
**OSD No. 07 - Zenith Units 2 and 3 and 4**  
**Final Detail Report for the 2014/15 Billing**

Account ID	Property ID	DB	Levy	Total
620-660-18-00	620-660-18-00		98.00	98.00
620-660-20-00	620-660-20-00		98.00	98.00
620-660-21-00	620-660-21-00		98.00	98.00
620-660-22-00	620-660-22-00		98.00	98.00
620-660-23-00	620-660-23-00		98.00	98.00
620-660-24-00	620-660-24-00		98.00	98.00
620-660-25-00	620-660-25-00		98.00	98.00
620-660-26-00	620-660-26-00		98.00	98.00
620-660-27-00	620-660-27-00		98.00	98.00
620-660-28-00	620-660-28-00		98.00	98.00
620-660-29-00	620-660-29-00		98.00	98.00
<b>101 Accounts</b>			<b>\$9,898.00</b>	<b>\$9,898.00</b>

**City of Chula Vista**  
**OSD No. 08 - Rancho Robinhood Unit 3**  
**Final Detail Report for the 2014/15 Billing**

Account ID	Property ID	DB	Levy	Total
593-301-01-00	593-301-01-00		\$637.92	\$637.92
593-301-02-00	593-301-02-00		637.92	637.92
593-301-03-00	593-301-03-00		637.92	637.92
593-301-04-00	593-301-04-00		637.92	637.92
593-301-05-00	593-301-05-00		637.92	637.92
593-301-06-00	593-301-06-00		637.92	637.92
593-301-07-00	593-301-07-00		637.92	637.92
593-301-08-00	593-301-08-00		637.92	637.92
593-301-09-00	593-301-09-00		637.92	637.92
593-301-10-00	593-301-10-00		637.92	637.92
593-301-11-00	593-301-11-00		637.92	637.92
593-301-12-00	593-301-12-00		637.92	637.92
593-301-13-00	593-301-13-00		637.92	637.92
593-301-14-00	593-301-14-00		637.92	637.92
593-301-15-00	593-301-15-00		637.92	637.92
593-301-16-00	593-301-16-00		637.92	637.92
593-301-17-00	593-301-17-00		637.92	637.92
593-301-18-00	593-301-18-00		637.92	637.92
593-301-19-00	593-301-19-00		637.92	637.92
593-301-20-00	593-301-20-00		637.92	637.92
593-301-21-00	593-301-21-00		637.92	637.92
593-301-22-00	593-301-22-00		637.92	637.92
593-301-23-00	593-301-23-00		637.92	637.92
593-301-24-00	593-301-24-00		637.92	637.92
593-302-01-00	593-302-01-00		637.92	637.92
593-302-02-00	593-302-02-00		637.92	637.92
593-302-03-00	593-302-03-00		637.92	637.92
593-302-04-00	593-302-04-00		637.92	637.92
593-302-05-00	593-302-05-00		637.92	637.92
593-302-08-00	593-302-08-00		637.92	637.92
593-302-09-00	593-302-09-00		637.92	637.92
593-302-10-00	593-302-10-00		637.92	637.92
593-302-11-00	593-302-11-00		637.92	637.92
593-302-12-00	593-302-12-00		637.92	637.92
593-302-13-00	593-302-13-00		637.92	637.92
593-302-14-00	593-302-14-00		637.92	637.92
593-302-15-00	593-302-15-00		637.92	637.92
593-302-16-00	593-302-16-00		637.92	637.92
593-302-17-00	593-302-17-00		637.92	637.92
593-302-18-00	593-302-18-00		637.92	637.92
593-302-19-00	593-302-19-00		637.92	637.92
593-302-20-00	593-302-20-00		637.92	637.92
593-302-21-00	593-302-21-00		637.92	637.92
593-302-22-00	593-302-22-00		637.92	637.92
593-302-23-00	593-302-23-00		637.92	637.92

**City of Chula Vista**  
**OSD No. 08 - Rancho Robinhood Unit 3**  
**Final Detail Report for the 2014/15 Billing**

Account ID	Property ID	DB	Levy	Total
593-302-24-00	593-302-24-00		637.92	637.92
593-302-25-00	593-302-25-00		637.92	637.92
593-302-26-00	593-302-26-00		637.92	637.92
593-302-27-00	593-302-27-00		637.92	637.92
593-302-28-00	593-302-28-00		637.92	637.92
593-302-29-00	593-302-29-00		637.92	637.92
593-302-39-00	593-302-39-00		0.00	0.00
593-302-40-00	593-302-40-00		637.92	637.92
593-302-42-00	593-302-42-00		637.92	637.92
593-311-01-00	593-311-01-00		637.92	637.92
593-311-02-00	593-311-02-00		637.92	637.92
593-311-03-00	593-311-03-00		637.92	637.92
593-311-04-00	593-311-04-00		637.92	637.92
593-311-05-00	593-311-05-00		637.92	637.92
593-311-06-00	593-311-06-00		637.92	637.92
593-311-07-00	593-311-07-00		637.92	637.92
593-311-08-00	593-311-08-00		637.92	637.92
593-311-09-00	593-311-09-00		637.92	637.92
593-311-10-00	593-311-10-00		637.92	637.92
593-311-11-00	593-311-11-00		637.92	637.92
593-311-12-00	593-311-12-00		637.92	637.92
593-311-13-00	593-311-13-00		637.92	637.92
593-311-14-00	593-311-14-00		637.92	637.92
593-311-15-00	593-311-15-00		637.92	637.92
593-311-16-00	593-311-16-00		637.92	637.92
593-311-17-00	593-311-17-00		637.92	637.92
593-311-18-00	593-311-18-00		637.92	637.92
593-311-19-00	593-311-19-00		637.92	637.92
593-311-20-00	593-311-20-00		637.92	637.92
593-311-21-00	593-311-21-00		637.92	637.92
593-311-22-00	593-311-22-00		637.92	637.92
593-311-23-00	593-311-23-00		637.92	637.92
593-311-24-00	593-311-24-00		637.92	637.92
593-311-25-00	593-311-25-00		637.92	637.92
593-312-01-00	593-312-01-00		637.92	637.92
593-312-02-00	593-312-02-00		637.92	637.92
593-312-03-00	593-312-03-00		637.92	637.92
593-312-04-00	593-312-04-00		637.92	637.92
593-312-05-00	593-312-05-00		637.92	637.92
593-312-06-00	593-312-06-00		637.92	637.92
593-312-07-00	593-312-07-00		637.92	637.92
593-312-08-00	593-312-08-00		637.92	637.92
593-312-09-00	593-312-09-00		637.92	637.92
593-312-10-00	593-312-10-00		637.92	637.92
593-312-11-00	593-312-11-00		637.92	637.92

**City of Chula Vista**  
**OSD No. 08 - Rancho Robinhood Unit 3**  
**Final Detail Report for the 2014/15 Billing**

Account ID	Property ID	DB	Levy	Total
593-312-12-00	593-312-12-00		637.92	637.92
593-312-13-00	593-312-13-00		637.92	637.92
593-312-14-00	593-312-14-00		637.92	637.92
593-312-15-00	593-312-15-00		637.92	637.92
593-312-16-00	593-312-16-00		637.92	637.92
593-312-17-00	593-312-17-00		637.92	637.92
593-312-18-00	593-312-18-00		637.92	637.92
593-312-19-00	593-312-19-00		637.92	637.92
593-312-20-00	593-312-20-00		637.92	637.92
593-312-21-00	593-312-21-00		637.92	637.92
593-312-22-00	593-312-22-00		637.92	637.92
593-312-23-00	593-312-23-00		637.92	637.92
593-312-24-00	593-312-24-00		637.92	637.92
593-312-25-00	593-312-25-00		637.92	637.92
593-312-26-00	593-312-26-00		637.92	637.92
593-312-27-00	593-312-27-00		637.92	637.92
593-312-28-00	593-312-28-00		637.92	637.92
593-312-29-00	593-312-29-00		637.92	637.92
593-312-30-00	593-312-30-00		637.92	637.92
593-312-31-00	593-312-31-00		637.92	637.92
593-312-32-00	593-312-32-00		637.92	637.92
593-312-33-00	593-312-33-00		0.00	0.00
593-312-34-00	593-312-34-00		0.00	0.00
593-320-01-00	593-320-01-00		0.00	0.00
593-320-02-00	593-320-02-00		0.00	0.00
593-320-03-00	593-320-03-00		0.00	0.00
593-320-04-00	593-320-04-00		0.00	0.00
593-392-21-00	593-392-21-00		0.00	0.00
<b>118 Accounts</b>			<b>\$70,171.20</b>	<b>\$70,171.20</b>

**City of Chula Vista**  
**OSD No. 09 - El Rancho del Rey**  
**Final Detail Report for the 2014/15 Billing**

Account ID	Property ID	DB	Levy	Misc Adjs	Total
640-070-25-00	640-070-25-00		\$0.00	\$0.00	\$0.00
640-080-37-00	640-080-37-00		0.00	0.00	0.00
640-080-42-00	640-080-42-00		0.00	0.00	0.00
640-120-01-00	640-120-01-00		0.00	0.00	0.00
640-120-02-00	640-120-02-00		0.00	0.00	0.00
640-120-03-00	640-120-03-00		0.00	0.00	0.00
640-120-04-00	640-120-04-00		0.00	0.00	0.00
640-120-05-00	640-120-05-00		0.00	0.00	0.00
640-120-06-00	640-120-06-00		0.00	0.00	0.00
640-120-07-00	640-120-07-00		0.00	0.00	0.00
640-120-08-00	640-120-08-00		0.00	0.00	0.00
640-120-09-00	640-120-09-00		0.00	0.00	0.00
640-120-10-00	640-120-10-00		0.00	0.00	0.00
640-120-11-00	640-120-11-00		0.00	0.00	0.00
640-120-12-00	640-120-12-00		0.00	0.00	0.00
640-120-13-00	640-120-13-00		0.00	0.00	0.00
640-120-14-00	640-120-14-00		0.00	0.00	0.00
640-120-15-00	640-120-15-00		0.00	0.00	0.00
640-120-16-00	640-120-16-00		0.00	0.00	0.00
640-120-17-00	640-120-17-00		0.00	0.00	0.00
640-120-18-00	640-120-18-00		0.00	0.00	0.00
640-120-19-00	640-120-19-00		0.00	0.00	0.00
640-120-20-00	640-120-20-00		0.00	0.00	0.00
640-120-21-00	640-120-21-00		0.00	0.00	0.00
640-120-22-00	640-120-22-00		0.00	0.00	0.00
640-120-23-00	640-120-23-00		0.00	0.00	0.00
640-120-24-00	640-120-24-00		0.00	0.00	0.00
640-120-25-00	640-120-25-00		0.00	0.00	0.00
640-120-26-00	640-120-26-00		0.00	0.00	0.00
640-120-27-00	640-120-27-00		0.00	0.00	0.00
640-120-28-00	640-120-28-00		0.00	0.00	0.00
640-120-29-00	640-120-29-00		0.00	0.00	0.00
640-120-30-00	640-120-30-00		0.00	0.00	0.00
640-120-31-00	640-120-31-00		0.00	0.00	0.00
640-120-32-00	640-120-32-00		0.00	0.00	0.00
640-120-33-00	640-120-33-00		0.00	0.00	0.00
640-120-34-00	640-120-34-00		0.00	0.00	0.00
640-120-35-00	640-120-35-00		0.00	0.00	0.00
640-120-36-00	640-120-36-00		0.00	0.00	0.00
640-120-37-00	640-120-37-00		0.00	0.00	0.00
640-120-38-00	640-120-38-00		0.00	0.00	0.00
640-120-39-00	640-120-39-00		0.00	0.00	0.00
640-120-40-00	640-120-40-00		0.00	0.00	0.00
640-120-41-00	640-120-41-00		0.00	0.00	0.00
640-120-42-00	640-120-42-00		0.00	0.00	0.00

**City of Chula Vista**  
**OSD No. 09 - El Rancho del Rey**  
**Final Detail Report for the 2014/15 Billing**

Account ID	Property ID	DB	Levy	Misc Adjs	Total
640-120-43-00	640-120-43-00		0.00	0.00	0.00
640-120-44-00	640-120-44-00		0.00	0.00	0.00
640-120-45-00	640-120-45-00		0.00	0.00	0.00
640-120-46-00	640-120-46-00		0.00	0.00	0.00
640-120-47-00	640-120-47-00		0.00	0.00	0.00
640-120-48-00	640-120-48-00		0.00	0.00	0.00
640-120-49-00	640-120-49-00		0.00	0.00	0.00
640-120-50-00	640-120-50-00		0.00	0.00	0.00
640-120-51-00	640-120-51-00		0.00	0.00	0.00
640-120-52-00	640-120-52-00		0.00	0.00	0.00
640-120-53-00	640-120-53-00		0.00	0.00	0.00
640-120-54-00	640-120-54-00		0.00	0.00	0.00
640-120-55-00	640-120-55-00		0.00	0.00	0.00
640-120-56-00	640-120-56-00		0.00	0.00	0.00
640-120-58-00	640-120-58-00		0.00	0.00	0.00
640-120-60-00	640-120-60-00		0.00	0.00	0.00
640-120-61-00	640-120-61-00		0.00	0.00	0.00
640-141-01-00	640-141-01-00		180.79	(0.01)	180.78
640-141-02-00	640-141-02-00		180.79	(0.01)	180.78
640-141-03-00	640-141-03-00		180.79	(0.01)	180.78
640-141-04-00	640-141-04-00		180.79	(0.01)	180.78
640-141-05-00	640-141-05-00		180.79	(0.01)	180.78
640-141-06-00	640-141-06-00		180.79	(0.01)	180.78
640-141-07-00	640-141-07-00		180.79	(0.01)	180.78
640-141-08-00	640-141-08-00		180.79	(0.01)	180.78
640-141-09-00	640-141-09-00		180.79	(0.01)	180.78
640-141-10-00	640-141-10-00		180.79	(0.01)	180.78
640-141-11-00	640-141-11-00		180.79	(0.01)	180.78
640-141-12-00	640-141-12-00		180.79	(0.01)	180.78
640-141-13-00	640-141-13-00		180.79	(0.01)	180.78
640-141-14-00	640-141-14-00		180.79	(0.01)	180.78
640-141-15-00	640-141-15-00		180.79	(0.01)	180.78
640-141-16-00	640-141-16-00		180.79	(0.01)	180.78
640-141-17-00	640-141-17-00		180.79	(0.01)	180.78
640-141-18-00	640-141-18-00		361.59	(0.01)	361.58
640-141-19-00	640-141-19-00		180.79	(0.01)	180.78
640-141-20-00	640-141-20-00		180.79	(0.01)	180.78
640-141-21-00	640-141-21-00		180.79	(0.01)	180.78
640-141-22-00	640-141-22-00		180.79	(0.01)	180.78
640-141-23-00	640-141-23-00		180.79	(0.01)	180.78
640-141-24-00	640-141-24-00		180.79	(0.01)	180.78
640-141-25-00	640-141-25-00		0.00	0.00	0.00
640-142-01-00	640-142-01-00		180.79	(0.01)	180.78
640-142-02-00	640-142-02-00		180.79	(0.01)	180.78
640-142-03-00	640-142-03-00		180.79	(0.01)	180.78

**City of Chula Vista**  
**OSD No. 09 - El Rancho del Rey**  
**Final Detail Report for the 2014/15 Billing**

Account ID	Property ID	DB	Levy	Misc Adjs	Total
640-142-04-00	640-142-04-00		180.79	(0.01)	180.78
640-142-05-00	640-142-05-00		180.79	(0.01)	180.78
640-142-06-00	640-142-06-00		180.79	(0.01)	180.78
640-142-07-00	640-142-07-00		180.79	(0.01)	180.78
640-142-08-00	640-142-08-00		0.00	0.00	0.00
640-142-09-00	640-142-09-00		180.79	(0.01)	180.78
640-142-10-00	640-142-10-00		180.79	(0.01)	180.78
640-142-11-00	640-142-11-00		180.79	(0.01)	180.78
640-142-12-00	640-142-12-00		180.79	(0.01)	180.78
640-142-13-00	640-142-13-00		180.79	(0.01)	180.78
640-142-14-00	640-142-14-00		180.79	(0.01)	180.78
640-142-15-00	640-142-15-00		180.79	(0.01)	180.78
640-142-16-00	640-142-16-00		180.79	(0.01)	180.78
640-142-17-00	640-142-17-00		180.79	(0.01)	180.78
640-142-18-00	640-142-18-00		180.79	(0.01)	180.78
640-142-19-00	640-142-19-00		180.79	(0.01)	180.78
640-142-20-00	640-142-20-00		180.79	(0.01)	180.78
640-142-21-00	640-142-21-00		180.79	(0.01)	180.78
640-142-22-00	640-142-22-00		180.79	(0.01)	180.78
640-142-23-00	640-142-23-00		180.79	(0.01)	180.78
640-142-24-00	640-142-24-00		180.79	(0.01)	180.78
640-142-25-00	640-142-25-00		180.79	(0.01)	180.78
640-142-26-00	640-142-26-00		180.79	(0.01)	180.78
640-142-27-00	640-142-27-00		180.79	(0.01)	180.78
640-142-28-00	640-142-28-00		180.79	(0.01)	180.78
640-142-29-00	640-142-29-00		0.00	0.00	0.00
640-151-01-00	640-151-01-00		180.79	(0.01)	180.78
640-151-02-00	640-151-02-00		180.79	(0.01)	180.78
640-151-03-00	640-151-03-00		180.79	(0.01)	180.78
640-151-04-00	640-151-04-00		180.79	(0.01)	180.78
640-151-05-00	640-151-05-00		180.79	(0.01)	180.78
640-151-06-00	640-151-06-00		180.79	(0.01)	180.78
640-151-07-00	640-151-07-00		180.79	(0.01)	180.78
640-151-08-00	640-151-08-00		180.79	(0.01)	180.78
640-151-09-00	640-151-09-00		180.79	(0.01)	180.78
640-151-10-00	640-151-10-00		180.79	(0.01)	180.78
640-151-11-00	640-151-11-00		180.79	(0.01)	180.78
640-151-12-00	640-151-12-00		180.79	(0.01)	180.78
640-151-13-00	640-151-13-00		180.79	(0.01)	180.78
640-151-14-00	640-151-14-00		180.79	(0.01)	180.78
640-151-15-00	640-151-15-00		180.79	(0.01)	180.78
640-151-16-00	640-151-16-00		180.79	(0.01)	180.78
640-151-17-00	640-151-17-00		180.79	(0.01)	180.78
640-151-18-00	640-151-18-00		180.79	(0.01)	180.78
640-151-19-00	640-151-19-00		180.79	(0.01)	180.78



**City of Chula Vista**  
**OSD No. 09 - El Rancho del Rey**  
**Final Detail Report for the 2014/15 Billing**

Account ID	Property ID	DB	Levy	Misc Adjs	Total
640-151-20-00	640-151-20-00		180.79	(0.01)	180.78
640-151-21-00	640-151-21-00		180.79	(0.01)	180.78
640-151-22-00	640-151-22-00		180.79	(0.01)	180.78
640-151-23-00	640-151-23-00		180.79	(0.01)	180.78
640-151-24-00	640-151-24-00		180.79	(0.01)	180.78
640-151-25-00	640-151-25-00		180.79	(0.01)	180.78
640-151-26-00	640-151-26-00		180.79	(0.01)	180.78
640-151-27-00	640-151-27-00		180.79	(0.01)	180.78
640-151-28-00	640-151-28-00		180.79	(0.01)	180.78
640-151-29-00	640-151-29-00		180.79	(0.01)	180.78
640-151-30-00	640-151-30-00		180.79	(0.01)	180.78
640-151-31-00	640-151-31-00		180.79	(0.01)	180.78
640-151-32-00	640-151-32-00		180.79	(0.01)	180.78
640-151-33-00	640-151-33-00		180.79	(0.01)	180.78
640-151-34-00	640-151-34-00		180.79	(0.01)	180.78
640-151-35-00	640-151-35-00		180.79	(0.01)	180.78
640-151-36-00	640-151-36-00		180.79	(0.01)	180.78
640-151-37-00	640-151-37-00		180.79	(0.01)	180.78
640-151-38-00	640-151-38-00		180.79	(0.01)	180.78
640-151-39-00	640-151-39-00		180.79	(0.01)	180.78
640-151-40-00	640-151-40-00		180.79	(0.01)	180.78
640-151-41-00	640-151-41-00		180.79	(0.01)	180.78
640-151-42-00	640-151-42-00		180.79	(0.01)	180.78
640-151-43-00	640-151-43-00		180.79	(0.01)	180.78
640-151-44-00	640-151-44-00		180.79	(0.01)	180.78
640-151-45-00	640-151-45-00		180.79	(0.01)	180.78
640-151-46-00	640-151-46-00		0.00	0.00	0.00
640-151-49-00	640-151-49-00		0.00	0.00	0.00
640-152-01-00	640-152-01-00		180.79	(0.01)	180.78
640-152-02-00	640-152-02-00		180.79	(0.01)	180.78
640-152-03-00	640-152-03-00		180.79	(0.01)	180.78
640-152-04-00	640-152-04-00		180.79	(0.01)	180.78
640-152-05-00	640-152-05-00		180.79	(0.01)	180.78
640-152-06-00	640-152-06-00		180.79	(0.01)	180.78
640-152-07-00	640-152-07-00		180.79	(0.01)	180.78
640-152-08-00	640-152-08-00		180.79	(0.01)	180.78
640-152-09-00	640-152-09-00		180.79	(0.01)	180.78
640-152-10-00	640-152-10-00		180.79	(0.01)	180.78
640-152-11-00	640-152-11-00		180.79	(0.01)	180.78
640-152-12-00	640-152-12-00		180.79	(0.01)	180.78
640-152-13-00	640-152-13-00		180.79	(0.01)	180.78
640-152-14-00	640-152-14-00		180.79	(0.01)	180.78
640-152-15-00	640-152-15-00		180.79	(0.01)	180.78
640-152-16-00	640-152-16-00		180.79	(0.01)	180.78
640-152-17-00	640-152-17-00		180.79	(0.01)	180.78

**City of Chula Vista**  
**OSD No. 09 - El Rancho del Rey**  
**Final Detail Report for the 2014/15 Billing**

Account ID	Property ID	DB	Levy	Misc Adjs	Total
640-152-18-00	640-152-18-00		180.79	(0.01)	180.78
640-152-19-00	640-152-19-00		180.79	(0.01)	180.78
640-152-20-00	640-152-20-00		180.79	(0.01)	180.78
640-152-21-00	640-152-21-00		180.79	(0.01)	180.78
640-152-22-00	640-152-22-00		180.79	(0.01)	180.78
640-152-23-00	640-152-23-00		180.79	(0.01)	180.78
640-152-24-00	640-152-24-00		180.79	(0.01)	180.78
640-152-25-00	640-152-25-00		180.79	(0.01)	180.78
640-152-26-00	640-152-26-00		180.79	(0.01)	180.78
640-152-27-00	640-152-27-00		180.79	(0.01)	180.78
640-152-28-00	640-152-28-00		180.79	(0.01)	180.78
640-152-29-00	640-152-29-00		180.79	(0.01)	180.78
640-152-30-00	640-152-30-00		180.79	(0.01)	180.78
640-152-31-00	640-152-31-00		180.79	(0.01)	180.78
640-152-32-00	640-152-32-00		180.79	(0.01)	180.78
640-152-33-00	640-152-33-00		180.79	(0.01)	180.78
640-152-34-00	640-152-34-00		180.79	(0.01)	180.78
640-152-35-00	640-152-35-00		180.79	(0.01)	180.78
640-152-36-00	640-152-36-00		180.79	(0.01)	180.78
640-152-37-00	640-152-37-00		180.79	(0.01)	180.78
640-152-38-00	640-152-38-00		180.79	(0.01)	180.78
640-152-39-00	640-152-39-00		180.79	(0.01)	180.78
640-152-40-00	640-152-40-00		180.79	(0.01)	180.78
640-152-41-00	640-152-41-00		180.79	(0.01)	180.78
640-152-42-00	640-152-42-00		180.79	(0.01)	180.78
640-152-43-00	640-152-43-00		180.79	(0.01)	180.78
640-152-44-00	640-152-44-00		180.79	(0.01)	180.78
640-152-45-00	640-152-45-00		180.79	(0.01)	180.78
640-152-46-00	640-152-46-00		180.79	(0.01)	180.78
640-152-47-00	640-152-47-00		180.79	(0.01)	180.78
640-152-48-00	640-152-48-00		180.79	(0.01)	180.78
640-152-49-00	640-152-49-00		180.79	(0.01)	180.78
640-152-50-00	640-152-50-00		180.79	(0.01)	180.78
640-152-51-00	640-152-51-00		180.79	(0.01)	180.78
640-152-52-00	640-152-52-00		180.79	(0.01)	180.78
640-152-53-00	640-152-53-00		180.79	(0.01)	180.78
640-152-54-00	640-152-54-00		180.79	(0.01)	180.78
640-152-55-00	640-152-55-00		180.79	(0.01)	180.78
640-152-56-00	640-152-56-00		180.79	(0.01)	180.78
640-152-57-00	640-152-57-00		0.00	0.00	0.00
640-161-01-00	640-161-01-00		180.79	(0.01)	180.78
640-161-02-00	640-161-02-00		180.79	(0.01)	180.78
640-161-03-00	640-161-03-00		180.79	(0.01)	180.78
640-161-04-00	640-161-04-00		180.79	(0.01)	180.78
640-161-05-00	640-161-05-00		180.79	(0.01)	180.78

**City of Chula Vista**  
**OSD No. 09 - El Rancho del Rey**  
**Final Detail Report for the 2014/15 Billing**

Account ID	Property ID	DB	Levy	Misc Adjs	Total
640-161-06-00	640-161-06-00		180.79	(0.01)	180.78
640-161-07-00	640-161-07-00		180.79	(0.01)	180.78
640-161-08-00	640-161-08-00		180.79	(0.01)	180.78
640-161-09-00	640-161-09-00		180.79	(0.01)	180.78
640-161-10-00	640-161-10-00		180.79	(0.01)	180.78
640-161-11-00	640-161-11-00		180.79	(0.01)	180.78
640-161-12-00	640-161-12-00		180.79	(0.01)	180.78
640-161-13-00	640-161-13-00		180.79	(0.01)	180.78
640-161-14-00	640-161-14-00		180.79	(0.01)	180.78
640-161-15-00	640-161-15-00		180.79	(0.01)	180.78
640-161-16-00	640-161-16-00		180.79	(0.01)	180.78
640-161-17-00	640-161-17-00		180.79	(0.01)	180.78
640-161-18-00	640-161-18-00		180.79	(0.01)	180.78
640-161-19-00	640-161-19-00		180.79	(0.01)	180.78
640-161-20-00	640-161-20-00		180.79	(0.01)	180.78
640-161-21-00	640-161-21-00		180.79	(0.01)	180.78
640-161-22-00	640-161-22-00		180.79	(0.01)	180.78
640-161-23-00	640-161-23-00		180.79	(0.01)	180.78
640-161-24-00	640-161-24-00		180.79	(0.01)	180.78
640-161-25-00	640-161-25-00		180.79	(0.01)	180.78
640-161-26-00	640-161-26-00		180.79	(0.01)	180.78
640-161-27-00	640-161-27-00		180.79	(0.01)	180.78
640-161-28-00	640-161-28-00		180.79	(0.01)	180.78
640-161-29-00	640-161-29-00		180.79	(0.01)	180.78
640-161-30-00	640-161-30-00		180.79	(0.01)	180.78
640-161-31-00	640-161-31-00		180.79	(0.01)	180.78
640-161-32-00	640-161-32-00		180.79	(0.01)	180.78
640-161-33-00	640-161-33-00		180.79	(0.01)	180.78
640-161-34-00	640-161-34-00		180.79	(0.01)	180.78
640-161-35-00	640-161-35-00		180.79	(0.01)	180.78
640-161-36-00	640-161-36-00		180.79	(0.01)	180.78
640-161-37-00	640-161-37-00		180.79	(0.01)	180.78
640-161-38-00	640-161-38-00		180.79	(0.01)	180.78
640-161-39-00	640-161-39-00		180.79	(0.01)	180.78
640-161-40-00	640-161-40-00		180.79	(0.01)	180.78
640-161-41-00	640-161-41-00		180.79	(0.01)	180.78
640-161-42-00	640-161-42-00		180.79	(0.01)	180.78
640-161-43-00	640-161-43-00		180.79	(0.01)	180.78
640-161-44-00	640-161-44-00		180.79	(0.01)	180.78
640-162-01-00	640-162-01-00		180.79	(0.01)	180.78
640-162-02-00	640-162-02-00		180.79	(0.01)	180.78
640-162-03-00	640-162-03-00		180.79	(0.01)	180.78
640-162-04-00	640-162-04-00		180.79	(0.01)	180.78
640-162-05-00	640-162-05-00		180.79	(0.01)	180.78
640-162-06-00	640-162-06-00		180.79	(0.01)	180.78

**City of Chula Vista**  
**OSD No. 09 - El Rancho del Rey**  
**Final Detail Report for the 2014/15 Billing**

Account ID	Property ID	DB	Levy	Misc Adjs	Total
640-162-07-00	640-162-07-00		180.79	(0.01)	180.78
640-162-08-00	640-162-08-00		180.79	(0.01)	180.78
640-162-09-00	640-162-09-00		180.79	(0.01)	180.78
640-162-10-00	640-162-10-00		180.79	(0.01)	180.78
640-162-11-00	640-162-11-00		180.79	(0.01)	180.78
640-162-12-00	640-162-12-00		180.79	(0.01)	180.78
640-162-13-00	640-162-13-00		180.79	(0.01)	180.78
640-162-14-00	640-162-14-00		180.79	(0.01)	180.78
640-162-15-00	640-162-15-00		180.79	(0.01)	180.78
640-162-16-00	640-162-16-00		180.79	(0.01)	180.78
640-162-17-00	640-162-17-00		180.79	(0.01)	180.78
640-162-18-00	640-162-18-00		180.79	(0.01)	180.78
640-162-19-00	640-162-19-00		180.79	(0.01)	180.78
640-162-20-00	640-162-20-00		180.79	(0.01)	180.78
640-162-21-00	640-162-21-00		180.79	(0.01)	180.78
640-162-22-00	640-162-22-00		180.79	(0.01)	180.78
640-162-23-00	640-162-23-00		180.79	(0.01)	180.78
640-162-24-00	640-162-24-00		180.79	(0.01)	180.78
640-162-25-00	640-162-25-00		180.79	(0.01)	180.78
640-162-26-00	640-162-26-00		180.79	(0.01)	180.78
640-162-27-00	640-162-27-00		180.79	(0.01)	180.78
640-162-28-00	640-162-28-00		180.79	(0.01)	180.78
640-162-29-00	640-162-29-00		180.79	(0.01)	180.78
640-162-30-00	640-162-30-00		180.79	(0.01)	180.78
640-162-31-00	640-162-31-00		180.79	(0.01)	180.78
640-162-32-00	640-162-32-00		180.79	(0.01)	180.78
640-162-33-00	640-162-33-00		180.79	(0.01)	180.78
640-162-34-00	640-162-34-00		180.79	(0.01)	180.78
640-162-35-00	640-162-35-00		180.79	(0.01)	180.78
640-162-36-00	640-162-36-00		180.79	(0.01)	180.78
640-162-37-00	640-162-37-00		180.79	(0.01)	180.78
640-162-38-00	640-162-38-00		180.79	(0.01)	180.78
640-162-39-00	640-162-39-00		180.79	(0.01)	180.78
640-162-40-00	640-162-40-00		180.79	(0.01)	180.78
640-162-41-00	640-162-41-00		180.79	(0.01)	180.78
640-162-42-00	640-162-42-00		180.79	(0.01)	180.78
640-162-43-00	640-162-43-00		180.79	(0.01)	180.78
640-162-44-00	640-162-44-00		180.79	(0.01)	180.78
640-162-45-00	640-162-45-00		180.79	(0.01)	180.78
640-162-46-00	640-162-46-00		180.79	(0.01)	180.78
640-162-47-00	640-162-47-00		180.79	(0.01)	180.78
640-162-48-00	640-162-48-00		180.79	(0.01)	180.78
640-162-49-00	640-162-49-00		180.79	(0.01)	180.78
640-162-50-00	640-162-50-00		180.79	(0.01)	180.78
640-162-51-00	640-162-51-00		180.79	(0.01)	180.78

**City of Chula Vista**  
**OSD No. 09 - El Rancho del Rey**  
**Final Detail Report for the 2014/15 Billing**

Account ID	Property ID	DB	Levy	Misc Adjs	Total
640-162-52-00	640-162-52-00		180.79	(0.01)	180.78
640-171-01-00	640-171-01-00		180.79	(0.01)	180.78
640-171-02-00	640-171-02-00		180.79	(0.01)	180.78
640-171-03-00	640-171-03-00		180.79	(0.01)	180.78
640-171-04-00	640-171-04-00		180.79	(0.01)	180.78
640-171-05-00	640-171-05-00		180.79	(0.01)	180.78
640-171-06-00	640-171-06-00		180.79	(0.01)	180.78
640-171-07-00	640-171-07-00		180.79	(0.01)	180.78
640-171-08-00	640-171-08-00		180.79	(0.01)	180.78
640-171-09-00	640-171-09-00		180.79	(0.01)	180.78
640-171-10-00	640-171-10-00		180.79	(0.01)	180.78
640-171-11-00	640-171-11-00		180.79	(0.01)	180.78
640-171-12-00	640-171-12-00		180.79	(0.01)	180.78
640-171-13-00	640-171-13-00		180.79	(0.01)	180.78
640-171-14-00	640-171-14-00		180.79	(0.01)	180.78
640-171-15-00	640-171-15-00		180.79	(0.01)	180.78
640-171-16-00	640-171-16-00		180.79	(0.01)	180.78
640-171-17-00	640-171-17-00		180.79	(0.01)	180.78
640-171-18-00	640-171-18-00		180.79	(0.01)	180.78
640-171-19-00	640-171-19-00		180.79	(0.01)	180.78
640-171-20-00	640-171-20-00		180.79	(0.01)	180.78
640-171-21-00	640-171-21-00		180.79	(0.01)	180.78
640-171-22-00	640-171-22-00		180.79	(0.01)	180.78
640-171-23-00	640-171-23-00		180.79	(0.01)	180.78
640-171-24-00	640-171-24-00		180.79	(0.01)	180.78
640-171-25-00	640-171-25-00		180.79	(0.01)	180.78
640-171-26-00	640-171-26-00		180.79	(0.01)	180.78
640-171-27-00	640-171-27-00		180.79	(0.01)	180.78
640-171-28-00	640-171-28-00		180.79	(0.01)	180.78
640-171-29-00	640-171-29-00		180.79	(0.01)	180.78
640-171-30-00	640-171-30-00		180.79	(0.01)	180.78
640-171-31-00	640-171-31-00		180.79	(0.01)	180.78
640-171-32-00	640-171-32-00		180.79	(0.01)	180.78
640-171-33-00	640-171-33-00		180.79	(0.01)	180.78
640-171-34-00	640-171-34-00		180.79	(0.01)	180.78
640-171-35-00	640-171-35-00		180.79	(0.01)	180.78
640-171-36-00	640-171-36-00		180.79	(0.01)	180.78
640-171-37-00	640-171-37-00		180.79	(0.01)	180.78
640-171-38-00	640-171-38-00		180.79	(0.01)	180.78
640-171-39-00	640-171-39-00		180.79	(0.01)	180.78
640-171-40-00	640-171-40-00		180.79	(0.01)	180.78
640-171-41-00	640-171-41-00		180.79	(0.01)	180.78
640-171-42-00	640-171-42-00		180.79	(0.01)	180.78
640-171-43-00	640-171-43-00		180.79	(0.01)	180.78
640-171-44-00	640-171-44-00		180.79	(0.01)	180.78

**City of Chula Vista**  
**OSD No. 09 - El Rancho del Rey**  
**Final Detail Report for the 2014/15 Billing**

Account ID	Property ID	DB	Levy	Misc Adjs	Total
640-171-45-00	640-171-45-00		180.79	(0.01)	180.78
640-172-01-00	640-172-01-00		180.79	(0.01)	180.78
640-172-02-00	640-172-02-00		180.79	(0.01)	180.78
640-172-03-00	640-172-03-00		180.79	(0.01)	180.78
640-172-04-00	640-172-04-00		180.79	(0.01)	180.78
640-172-05-00	640-172-05-00		180.79	(0.01)	180.78
640-172-06-00	640-172-06-00		180.79	(0.01)	180.78
640-172-07-00	640-172-07-00		180.79	(0.01)	180.78
640-172-08-00	640-172-08-00		180.79	(0.01)	180.78
640-172-09-00	640-172-09-00		180.79	(0.01)	180.78
640-172-10-00	640-172-10-00		180.79	(0.01)	180.78
640-172-11-00	640-172-11-00		180.79	(0.01)	180.78
640-172-12-00	640-172-12-00		180.79	(0.01)	180.78
640-172-13-00	640-172-13-00		180.79	(0.01)	180.78
640-172-14-00	640-172-14-00		180.79	(0.01)	180.78
640-172-15-00	640-172-15-00		180.79	(0.01)	180.78
640-172-16-00	640-172-16-00		180.79	(0.01)	180.78
640-172-17-00	640-172-17-00		180.79	(0.01)	180.78
640-172-18-00	640-172-18-00		180.79	(0.01)	180.78
640-172-19-00	640-172-19-00		180.79	(0.01)	180.78
640-172-20-00	640-172-20-00		180.79	(0.01)	180.78
640-172-21-00	640-172-21-00		180.79	(0.01)	180.78
640-172-22-00	640-172-22-00		180.79	(0.01)	180.78
640-172-23-00	640-172-23-00		180.79	(0.01)	180.78
640-172-24-00	640-172-24-00		180.79	(0.01)	180.78
640-172-25-00	640-172-25-00		180.79	(0.01)	180.78
640-172-26-00	640-172-26-00		180.79	(0.01)	180.78
640-172-27-00	640-172-27-00		180.79	(0.01)	180.78
640-172-28-00	640-172-28-00		180.79	(0.01)	180.78
640-172-29-00	640-172-29-00		180.79	(0.01)	180.78
640-172-30-00	640-172-30-00		180.79	(0.01)	180.78
640-172-31-00	640-172-31-00		180.79	(0.01)	180.78
640-172-32-00	640-172-32-00		180.79	(0.01)	180.78
640-172-33-00	640-172-33-00		180.79	(0.01)	180.78
640-172-34-00	640-172-34-00		180.79	(0.01)	180.78
640-172-35-00	640-172-35-00		180.79	(0.01)	180.78
640-172-36-00	640-172-36-00		180.79	(0.01)	180.78
640-172-37-00	640-172-37-00		180.79	(0.01)	180.78
640-172-38-00	640-172-38-00		180.79	(0.01)	180.78
640-172-39-00	640-172-39-00		180.79	(0.01)	180.78
640-172-40-00	640-172-40-00		180.79	(0.01)	180.78
640-172-41-00	640-172-41-00		180.79	(0.01)	180.78
640-172-42-00	640-172-42-00		180.79	(0.01)	180.78
640-172-43-00	640-172-43-00		180.79	(0.01)	180.78
640-172-44-00	640-172-44-00		180.79	(0.01)	180.78

**City of Chula Vista**  
**OSD No. 09 - El Rancho del Rey**  
**Final Detail Report for the 2014/15 Billing**

Account ID	Property ID	DB	Levy	Misc Adjs	Total
640-172-45-00	640-172-45-00		180.79	(0.01)	180.78
640-172-46-00	640-172-46-00		180.79	(0.01)	180.78
640-172-47-00	640-172-47-00		180.79	(0.01)	180.78
640-172-48-00	640-172-48-00		180.79	(0.01)	180.78
640-180-01-00	640-180-01-00		180.79	(0.01)	180.78
640-180-02-00	640-180-02-00		180.79	(0.01)	180.78
640-180-03-00	640-180-03-00		180.79	(0.01)	180.78
640-180-04-00	640-180-04-00		180.79	(0.01)	180.78
640-180-05-00	640-180-05-00		180.79	(0.01)	180.78
640-180-06-00	640-180-06-00		180.79	(0.01)	180.78
640-180-07-00	640-180-07-00		361.59	(0.01)	361.58
640-180-08-00	640-180-08-00		180.79	(0.01)	180.78
640-180-09-00	640-180-09-00		180.79	(0.01)	180.78
640-180-10-00	640-180-10-00		180.79	(0.01)	180.78
640-180-11-00	640-180-11-00		180.79	(0.01)	180.78
640-180-12-00	640-180-12-00		180.79	(0.01)	180.78
640-180-13-00	640-180-13-00		180.79	(0.01)	180.78
640-180-14-00	640-180-14-00		180.79	(0.01)	180.78
640-180-15-00	640-180-15-00		180.79	(0.01)	180.78
640-180-16-00	640-180-16-00		180.79	(0.01)	180.78
640-180-17-00	640-180-17-00		180.79	(0.01)	180.78
640-180-18-00	640-180-18-00		180.79	(0.01)	180.78
640-180-19-00	640-180-19-00		180.79	(0.01)	180.78
640-180-20-00	640-180-20-00		180.79	(0.01)	180.78
640-180-21-00	640-180-21-00		180.79	(0.01)	180.78
640-180-22-00	640-180-22-00		180.79	(0.01)	180.78
640-180-23-00	640-180-23-00		180.79	(0.01)	180.78
640-180-24-00	640-180-24-00		180.79	(0.01)	180.78
640-180-25-00	640-180-25-00		180.79	(0.01)	180.78
640-180-26-00	640-180-26-00		180.79	(0.01)	180.78
640-180-27-00	640-180-27-00		180.79	(0.01)	180.78
640-180-28-00	640-180-28-00		180.79	(0.01)	180.78
640-180-29-00	640-180-29-00		180.79	(0.01)	180.78
640-180-30-00	640-180-30-00		180.79	(0.01)	180.78
640-180-31-00	640-180-31-00		180.79	(0.01)	180.78
640-180-32-00	640-180-32-00		180.79	(0.01)	180.78
640-180-33-00	640-180-33-00		180.79	(0.01)	180.78
640-180-34-00	640-180-34-00		180.79	(0.01)	180.78
640-180-35-00	640-180-35-00		180.79	(0.01)	180.78
640-180-36-00	640-180-36-00		180.79	(0.01)	180.78
640-180-37-00	640-180-37-00		180.79	(0.01)	180.78
640-180-38-00	640-180-38-00		180.79	(0.01)	180.78
640-180-39-00	640-180-39-00		180.79	(0.01)	180.78
640-180-40-00	640-180-40-00		180.79	(0.01)	180.78
640-180-41-00	640-180-41-00		180.79	(0.01)	180.78

**City of Chula Vista**  
**OSD No. 09 - El Rancho del Rey**  
**Final Detail Report for the 2014/15 Billing**

Account ID	Property ID	DB	Levy	Misc Adjs	Total
640-180-42-00	640-180-42-00		180.79	(0.01)	180.78
640-180-43-00	640-180-43-00		180.79	(0.01)	180.78
640-180-44-00	640-180-44-00		0.00	0.00	0.00
640-180-45-00	640-180-45-00		0.00	0.00	0.00
640-180-46-00	640-180-46-00		0.00	0.00	0.00
<b>455 Accounts</b>			<b>\$69,784.96</b>	<b>\$(3.84)</b>	<b>\$69,781.12</b>



**City of Chula Vista**  
**OSD No. 10 - El Rancho del Rey 6 and Casa del Rey**  
**Final Detail Report for the 2014/15 Billing**

Account ID	Property ID	DB	Levy	Total
640-050-08-00	640-050-08-00		\$0.00	\$0.00
640-050-19-00	640-050-19-00		580.72	580.72
640-050-20-00	640-050-20-00		0.00	0.00
640-050-25-00	640-050-25-00		0.00	0.00
640-080-18-00	640-080-18-00		0.00	0.00
640-080-34-00	640-080-34-00		0.00	0.00
640-080-35-00	640-080-35-00		0.00	0.00
640-080-47-00	640-080-47-00		122.00	122.00
640-104-13-00	640-104-13-00		0.00	0.00
640-152-57-00	640-152-57-00		0.00	0.00
640-191-01-00	640-191-01-00		122.00	122.00
640-191-02-00	640-191-02-00		122.00	122.00
640-191-03-00	640-191-03-00		122.00	122.00
640-191-04-00	640-191-04-00		122.00	122.00
640-191-05-00	640-191-05-00		122.00	122.00
640-191-06-00	640-191-06-00		122.00	122.00
640-191-07-00	640-191-07-00		122.00	122.00
640-191-08-00	640-191-08-00		122.00	122.00
640-191-09-00	640-191-09-00		122.00	122.00
640-191-10-00	640-191-10-00		122.00	122.00
640-191-11-00	640-191-11-00		122.00	122.00
640-191-12-00	640-191-12-00		122.00	122.00
640-191-13-00	640-191-13-00		122.00	122.00
640-191-14-00	640-191-14-00		122.00	122.00
640-191-15-00	640-191-15-00		122.00	122.00
640-191-16-00	640-191-16-00		122.00	122.00
640-191-17-00	640-191-17-00		122.00	122.00
640-191-18-00	640-191-18-00		122.00	122.00
640-191-19-00	640-191-19-00		122.00	122.00
640-191-20-00	640-191-20-00		122.00	122.00
640-192-01-00	640-192-01-00		122.00	122.00
640-192-02-00	640-192-02-00		122.00	122.00
640-192-03-00	640-192-03-00		122.00	122.00
640-192-04-00	640-192-04-00		122.00	122.00
640-192-05-00	640-192-05-00		122.00	122.00
640-192-06-00	640-192-06-00		122.00	122.00
640-192-07-00	640-192-07-00		122.00	122.00
640-192-08-00	640-192-08-00		122.00	122.00
640-192-09-00	640-192-09-00		122.00	122.00
640-192-10-00	640-192-10-00		122.00	122.00
640-192-11-00	640-192-11-00		122.00	122.00
640-192-12-00	640-192-12-00		122.00	122.00
640-192-13-00	640-192-13-00		122.00	122.00
640-192-14-00	640-192-14-00		122.00	122.00
640-192-15-00	640-192-15-00		122.00	122.00

**City of Chula Vista**  
**OSD No. 10 - El Rancho del Rey 6 and Casa del Rey**  
**Final Detail Report for the 2014/15 Billing**

Account ID	Property ID	DB	Levy	Total
640-192-16-00	640-192-16-00		122.00	122.00
640-192-17-00	640-192-17-00		122.00	122.00
640-192-18-00	640-192-18-00		122.00	122.00
640-192-19-00	640-192-19-00		122.00	122.00
640-192-20-00	640-192-20-00		122.00	122.00
640-192-21-00	640-192-21-00		122.00	122.00
640-192-22-00	640-192-22-00		122.00	122.00
640-192-23-00	640-192-23-00		122.00	122.00
640-192-24-00	640-192-24-00		122.00	122.00
640-192-25-00	640-192-25-00		122.00	122.00
640-192-26-00	640-192-26-00		122.00	122.00
640-192-27-00	640-192-27-00		122.00	122.00
640-192-28-00	640-192-28-00		122.00	122.00
640-192-29-00	640-192-29-00		122.00	122.00
640-192-30-00	640-192-30-00		122.00	122.00
640-192-31-00	640-192-31-00		122.00	122.00
640-192-32-00	640-192-32-00		122.00	122.00
640-192-33-00	640-192-33-00		122.00	122.00
640-192-34-00	640-192-34-00		122.00	122.00
640-193-01-00	640-193-01-00		122.00	122.00
640-193-02-00	640-193-02-00		122.00	122.00
640-193-03-00	640-193-03-00		122.00	122.00
640-193-04-00	640-193-04-00		122.00	122.00
640-193-05-00	640-193-05-00		122.00	122.00
640-193-06-00	640-193-06-00		122.00	122.00
640-193-07-00	640-193-07-00		122.00	122.00
640-193-08-00	640-193-08-00		122.00	122.00
640-193-09-00	640-193-09-00		122.00	122.00
640-193-10-00	640-193-10-00		122.00	122.00
640-193-11-00	640-193-11-00		122.00	122.00
640-193-12-00	640-193-12-00		122.00	122.00
640-193-13-00	640-193-13-00		122.00	122.00
640-193-14-00	640-193-14-00		122.00	122.00
640-193-15-00	640-193-15-00		122.00	122.00
640-193-16-00	640-193-16-00		122.00	122.00
640-193-17-00	640-193-17-00		122.00	122.00
640-193-18-00	640-193-18-00		122.00	122.00
640-193-19-00	640-193-19-00		122.00	122.00
640-193-20-00	640-193-20-00		122.00	122.00
640-193-21-00	640-193-21-00		122.00	122.00
640-193-22-00	640-193-22-00		122.00	122.00
640-193-23-00	640-193-23-00		122.00	122.00
640-193-24-00	640-193-24-00		122.00	122.00
640-193-25-00	640-193-25-00		122.00	122.00
640-193-26-00	640-193-26-00		122.00	122.00

**City of Chula Vista**  
**OSD No. 10 - El Rancho del Rey 6 and Casa del Rey**  
**Final Detail Report for the 2014/15 Billing**

Account ID	Property ID	DB	Levy	Total
640-193-27-00	640-193-27-00		122.00	122.00
640-193-28-00	640-193-28-00		122.00	122.00
640-193-29-00	640-193-29-00		122.00	122.00
640-193-30-00	640-193-30-00		122.00	122.00
640-193-31-00	640-193-31-00		122.00	122.00
640-193-32-00	640-193-32-00		122.00	122.00
640-193-33-00	640-193-33-00		122.00	122.00
640-193-38-00	640-193-38-00		122.00	122.00
640-194-01-00	640-194-01-00		122.00	122.00
640-194-02-00	640-194-02-00		122.00	122.00
640-194-03-00	640-194-03-00		122.00	122.00
640-194-04-00	640-194-04-00		122.00	122.00
640-194-05-00	640-194-05-00		122.00	122.00
640-194-06-00	640-194-06-00		122.00	122.00
640-194-07-00	640-194-07-00		122.00	122.00
640-194-08-00	640-194-08-00		122.00	122.00
640-194-09-00	640-194-09-00		122.00	122.00
640-194-10-00	640-194-10-00		122.00	122.00
640-194-11-00	640-194-11-00		122.00	122.00
640-194-12-00	640-194-12-00		122.00	122.00
640-194-13-00	640-194-13-00		122.00	122.00
640-194-14-00	640-194-14-00		122.00	122.00
640-194-15-00	640-194-15-00		122.00	122.00
640-194-16-00	640-194-16-00		122.00	122.00
640-194-17-00	640-194-17-00		122.00	122.00
640-194-18-00	640-194-18-00		122.00	122.00
640-194-19-00	640-194-19-00		122.00	122.00
640-194-20-00	640-194-20-00		122.00	122.00
640-194-21-00	640-194-21-00		122.00	122.00
640-194-22-00	640-194-22-00		122.00	122.00
640-194-23-00	640-194-23-00		122.00	122.00
640-194-24-00	640-194-24-00		122.00	122.00
640-194-25-00	640-194-25-00		122.00	122.00
640-194-26-00	640-194-26-00		122.00	122.00
640-194-27-00	640-194-27-00		122.00	122.00
640-194-28-00	640-194-28-00		122.00	122.00
640-194-29-00	640-194-29-00		122.00	122.00
640-194-30-00	640-194-30-00		122.00	122.00
640-195-01-00	640-195-01-00		122.00	122.00
640-195-02-00	640-195-02-00		122.00	122.00
640-195-03-00	640-195-03-00		122.00	122.00
640-195-04-00	640-195-04-00		122.00	122.00
640-195-05-00	640-195-05-00		122.00	122.00
640-195-06-00	640-195-06-00		122.00	122.00
640-195-07-00	640-195-07-00		122.00	122.00

**City of Chula Vista**  
**OSD No. 10 - El Rancho del Rey 6 and Casa del Rey**  
**Final Detail Report for the 2014/15 Billing**

Account ID	Property ID	DB	Levy	Total
640-195-08-00	640-195-08-00		122.00	122.00
640-195-09-00	640-195-09-00		122.00	122.00
640-195-10-00	640-195-10-00		122.00	122.00
640-195-11-00	640-195-11-00		122.00	122.00
640-195-12-00	640-195-12-00		122.00	122.00
640-195-13-00	640-195-13-00		122.00	122.00
640-195-14-00	640-195-14-00		122.00	122.00
640-195-15-00	640-195-15-00		122.00	122.00
640-195-16-00	640-195-16-00		122.00	122.00
640-195-17-00	640-195-17-00		122.00	122.00
640-195-18-00	640-195-18-00		122.00	122.00
640-195-19-00	640-195-19-00		122.00	122.00
640-195-20-00	640-195-20-00		0.00	0.00
640-196-01-00	640-196-01-00		122.00	122.00
640-196-02-00	640-196-02-00		122.00	122.00
640-196-03-00	640-196-03-00		122.00	122.00
640-196-04-00	640-196-04-00		122.00	122.00
640-196-05-00	640-196-05-00		122.00	122.00
640-196-06-00	640-196-06-00		122.00	122.00
640-196-07-00	640-196-07-00		122.00	122.00
640-196-08-00	640-196-08-00		122.00	122.00
640-196-09-00	640-196-09-00		122.00	122.00
640-196-10-00	640-196-10-00		122.00	122.00
640-196-11-00	640-196-11-00		122.00	122.00
640-196-12-00	640-196-12-00		122.00	122.00
640-196-13-00	640-196-13-00		122.00	122.00
640-196-14-00	640-196-14-00		122.00	122.00
640-196-15-00	640-196-15-00		122.00	122.00
640-196-16-00	640-196-16-00		122.00	122.00
640-196-17-00	640-196-17-00		122.00	122.00
640-196-18-00	640-196-18-00		122.00	122.00
640-196-19-00	640-196-19-00		122.00	122.00
640-196-20-00	640-196-20-00		122.00	122.00
640-196-21-00	640-196-21-00		122.00	122.00
640-196-22-00	640-196-22-00		122.00	122.00
640-196-23-00	640-196-23-00		122.00	122.00
640-197-01-00	640-197-01-00		122.00	122.00
640-197-02-00	640-197-02-00		122.00	122.00
640-197-03-00	640-197-03-00		122.00	122.00
640-197-04-00	640-197-04-00		122.00	122.00
640-197-05-00	640-197-05-00		122.00	122.00
640-197-06-00	640-197-06-00		122.00	122.00
640-197-07-00	640-197-07-00		122.00	122.00
640-197-08-00	640-197-08-00		122.00	122.00
640-197-09-00	640-197-09-00		122.00	122.00

**City of Chula Vista**  
**OSD No. 10 - El Rancho del Rey 6 and Casa del Rey**  
**Final Detail Report for the 2014/15 Billing**

Account ID	Property ID	DB	Levy	Total
640-197-10-00	640-197-10-00		122.00	122.00
640-197-11-00	640-197-11-00		122.00	122.00
640-197-12-00	640-197-12-00		122.00	122.00
640-197-13-00	640-197-13-00		122.00	122.00
640-197-14-00	640-197-14-00		122.00	122.00
640-197-15-00	640-197-15-00		122.00	122.00
640-197-16-00	640-197-16-00		122.00	122.00
640-197-17-00	640-197-17-00		122.00	122.00
640-197-18-00	640-197-18-00		122.00	122.00
640-197-19-00	640-197-19-00		122.00	122.00
640-197-20-00	640-197-20-00		122.00	122.00
640-197-21-00	640-197-21-00		122.00	122.00
640-197-22-00	640-197-22-00		122.00	122.00
640-197-23-00	640-197-23-00		122.00	122.00
640-197-24-00	640-197-24-00		122.00	122.00
640-197-25-00	640-197-25-00		122.00	122.00
640-197-26-00	640-197-26-00		122.00	122.00
640-197-27-00	640-197-27-00		122.00	122.00
640-197-28-00	640-197-28-00		122.00	122.00
640-197-29-00	640-197-29-00		122.00	122.00
640-197-30-00	640-197-30-00		122.00	122.00
640-197-31-00	640-197-31-00		122.00	122.00
640-197-32-00	640-197-32-00		122.00	122.00
640-197-33-00	640-197-33-00		122.00	122.00
640-197-34-00	640-197-34-00		122.00	122.00
640-198-01-00	640-198-01-00		122.00	122.00
640-198-02-00	640-198-02-00		122.00	122.00
640-198-03-00	640-198-03-00		122.00	122.00
640-198-04-00	640-198-04-00		122.00	122.00
640-198-05-00	640-198-05-00		122.00	122.00
640-198-06-00	640-198-06-00		122.00	122.00
640-198-07-00	640-198-07-00		122.00	122.00
640-198-08-00	640-198-08-00		122.00	122.00
640-198-09-00	640-198-09-00		122.00	122.00
640-198-10-00	640-198-10-00		122.00	122.00
640-198-11-00	640-198-11-00		122.00	122.00
640-198-12-00	640-198-12-00		122.00	122.00
640-198-13-00	640-198-13-00		122.00	122.00
640-198-14-00	640-198-14-00		122.00	122.00
640-198-15-00	640-198-15-00		122.00	122.00
640-198-16-00	640-198-16-00		122.00	122.00
640-198-17-00	640-198-17-00		122.00	122.00
640-198-18-00	640-198-18-00		122.00	122.00
640-198-19-00	640-198-19-00		122.00	122.00
640-198-20-00	640-198-20-00		122.00	122.00

**City of Chula Vista**  
**OSD No. 10 - El Rancho del Rey 6 and Casa del Rey**  
**Final Detail Report for the 2014/15 Billing**

Account ID	Property ID	DB	Levy	Total
640-198-21-00	640-198-21-00		122.00	122.00
640-198-22-00	640-198-22-00		122.00	122.00
640-198-23-00	640-198-23-00		122.00	122.00
640-198-24-00	640-198-24-00		122.00	122.00
640-198-25-00	640-198-25-00		122.00	122.00
640-198-26-00	640-198-26-00		122.00	122.00
640-198-27-00	640-198-27-00		0.00	0.00
640-200-01-00	640-200-01-00		122.00	122.00
640-200-02-00	640-200-02-00		122.00	122.00
640-200-03-00	640-200-03-00		122.00	122.00
640-200-04-00	640-200-04-00		122.00	122.00
640-200-05-00	640-200-05-00		122.00	122.00
640-200-06-00	640-200-06-00		122.00	122.00
640-200-07-00	640-200-07-00		122.00	122.00
640-200-08-00	640-200-08-00		122.00	122.00
640-200-09-00	640-200-09-00		122.00	122.00
640-200-10-00	640-200-10-00		122.00	122.00
640-200-11-00	640-200-11-00		122.00	122.00
640-200-12-00	640-200-12-00		122.00	122.00
640-200-13-00	640-200-13-00		122.00	122.00
640-200-14-00	640-200-14-00		122.00	122.00
640-200-15-00	640-200-15-00		122.00	122.00
640-200-16-00	640-200-16-00		122.00	122.00
640-200-17-00	640-200-17-00		122.00	122.00
640-200-18-00	640-200-18-00		122.00	122.00
640-200-19-00	640-200-19-00		122.00	122.00
640-200-20-00	640-200-20-00		122.00	122.00
640-200-21-00	640-200-21-00		122.00	122.00
640-200-22-00	640-200-22-00		122.00	122.00
640-200-23-00	640-200-23-00		122.00	122.00
640-200-24-00	640-200-24-00		122.00	122.00
640-200-25-00	640-200-25-00		122.00	122.00
640-200-26-00	640-200-26-00		122.00	122.00
640-200-27-00	640-200-27-00		122.00	122.00
640-200-28-00	640-200-28-00		122.00	122.00
640-200-29-00	640-200-29-00		122.00	122.00
640-200-30-00	640-200-30-00		122.00	122.00
640-200-31-00	640-200-31-00		122.00	122.00
640-200-32-00	640-200-32-00		122.00	122.00
640-200-33-00	640-200-33-00		122.00	122.00
640-200-34-00	640-200-34-00		122.00	122.00
640-200-35-00	640-200-35-00		122.00	122.00
640-200-36-00	640-200-36-00		122.00	122.00
640-200-37-00	640-200-37-00		122.00	122.00
640-200-38-00	640-200-38-00		122.00	122.00

**City of Chula Vista**  
**OSD No. 10 - El Rancho del Rey 6 and Casa del Rey**  
**Final Detail Report for the 2014/15 Billing**

Account ID	Property ID	DB	Levy	Total
640-200-39-00	640-200-39-00		122.00	122.00
640-200-40-00	640-200-40-00		122.00	122.00
640-200-41-00	640-200-41-00		122.00	122.00
640-200-42-00	640-200-42-00		122.00	122.00
640-200-43-00	640-200-43-00		122.00	122.00
640-200-44-00	640-200-44-00		122.00	122.00
640-200-45-00	640-200-45-00		122.00	122.00
640-200-46-00	640-200-46-00		122.00	122.00
640-200-47-00	640-200-47-00		122.00	122.00
640-200-48-00	640-200-48-00		122.00	122.00
640-200-49-00	640-200-49-00		122.00	122.00
640-200-50-00	640-200-50-00		122.00	122.00
640-200-51-00	640-200-51-00		122.00	122.00
640-200-52-00	640-200-52-00		122.00	122.00
640-200-53-00	640-200-53-00		122.00	122.00
640-200-54-00	640-200-54-00		122.00	122.00
640-200-55-00	640-200-55-00		122.00	122.00
640-200-56-00	640-200-56-00		122.00	122.00
640-200-57-00	640-200-57-00		122.00	122.00
640-200-58-00	640-200-58-00		122.00	122.00
640-200-59-00	640-200-59-00		122.00	122.00
640-200-60-00	640-200-60-00		122.00	122.00
640-200-61-00	640-200-61-00		122.00	122.00
640-200-62-00	640-200-62-00		122.00	122.00
640-200-63-00	640-200-63-00		122.00	122.00
640-200-64-00	640-200-64-00		122.00	122.00
640-200-65-00	640-200-65-00		122.00	122.00
640-200-66-00	640-200-66-00		122.00	122.00
640-200-67-00	640-200-67-00		122.00	122.00
640-200-68-00	640-200-68-00		122.00	122.00
640-200-69-00	640-200-69-00		122.00	122.00
640-200-70-00	640-200-70-00		122.00	122.00
640-200-71-00	640-200-71-00		122.00	122.00
640-200-72-00	640-200-72-00		122.00	122.00
640-200-73-00	640-200-73-00		122.00	122.00
640-200-74-00	640-200-74-00		122.00	122.00
640-200-75-00	640-200-75-00		122.00	122.00
640-200-76-00	640-200-76-00		122.00	122.00
640-200-77-00	640-200-77-00		0.00	0.00
640-211-03-00	640-211-03-00		122.00	122.00
640-211-04-00	640-211-04-00		122.00	122.00
640-211-05-00	640-211-05-00		122.00	122.00
640-211-06-00	640-211-06-00		122.00	122.00
640-211-07-00	640-211-07-00		122.00	122.00
640-211-08-00	640-211-08-00		122.00	122.00

**City of Chula Vista**  
**OSD No. 10 - El Rancho del Rey 6 and Casa del Rey**  
**Final Detail Report for the 2014/15 Billing**

Account ID	Property ID	DB	Levy	Total
640-211-09-00	640-211-09-00		122.00	122.00
640-211-10-00	640-211-10-00		122.00	122.00
640-211-11-00	640-211-11-00		122.00	122.00
640-211-12-00	640-211-12-00		122.00	122.00
640-211-13-00	640-211-13-00		122.00	122.00
640-211-14-00	640-211-14-00		0.00	0.00
640-211-15-00	640-211-15-00		0.00	0.00
640-211-25-00	640-211-25-00		122.00	122.00
640-211-26-00	640-211-26-00		122.00	122.00
640-212-01-00	640-212-01-00		122.00	122.00
640-212-02-00	640-212-02-00		122.00	122.00
640-212-03-00	640-212-03-00		122.00	122.00
640-212-04-00	640-212-04-00		122.00	122.00
640-212-05-00	640-212-05-00		122.00	122.00
640-212-06-00	640-212-06-00		122.00	122.00
640-212-07-00	640-212-07-00		122.00	122.00
640-212-08-00	640-212-08-00		122.00	122.00
640-212-09-00	640-212-09-00		122.00	122.00
640-212-10-00	640-212-10-00		122.00	122.00
640-212-11-00	640-212-11-00		122.00	122.00
640-212-12-00	640-212-12-00		122.00	122.00
640-212-13-00	640-212-13-00		122.00	122.00
640-212-14-00	640-212-14-00		122.00	122.00
640-213-01-00	640-213-01-00		122.00	122.00
640-213-02-00	640-213-02-00		122.00	122.00
640-213-03-00	640-213-03-00		122.00	122.00
640-213-04-00	640-213-04-00		122.00	122.00
640-213-05-00	640-213-05-00		122.00	122.00
640-213-06-00	640-213-06-00		122.00	122.00
640-213-07-00	640-213-07-00		122.00	122.00
640-213-08-00	640-213-08-00		122.00	122.00
640-213-09-00	640-213-09-00		122.00	122.00
640-213-10-00	640-213-10-00		122.00	122.00
640-213-11-00	640-213-11-00		122.00	122.00
640-213-12-00	640-213-12-00		122.00	122.00
640-213-13-00	640-213-13-00		122.00	122.00
640-213-14-00	640-213-14-00		122.00	122.00
640-213-15-00	640-213-15-00		122.00	122.00
640-213-16-00	640-213-16-00		122.00	122.00
640-213-17-00	640-213-17-00		122.00	122.00
640-213-18-00	640-213-18-00		122.00	122.00
640-213-19-00	640-213-19-00		122.00	122.00
640-213-20-00	640-213-20-00		122.00	122.00
640-213-21-00	640-213-21-00		122.00	122.00
640-213-22-00	640-213-22-00		0.00	0.00



**City of Chula Vista**  
**OSD No. 10 - El Rancho del Rey 6 and Casa del Rey**  
**Final Detail Report for the 2014/15 Billing**

Account ID	Property ID	DB	Levy	Total
640-221-01-00	640-221-01-00		122.00	122.00
640-221-02-00	640-221-02-00		122.00	122.00
640-221-03-00	640-221-03-00		122.00	122.00
640-221-04-00	640-221-04-00		122.00	122.00
640-221-05-00	640-221-05-00		122.00	122.00
640-221-06-00	640-221-06-00		122.00	122.00
640-221-07-00	640-221-07-00		122.00	122.00
640-221-08-00	640-221-08-00		122.00	122.00
640-221-09-00	640-221-09-00		122.00	122.00
640-221-10-00	640-221-10-00		122.00	122.00
640-221-11-00	640-221-11-00		122.00	122.00
640-221-12-00	640-221-12-00		122.00	122.00
640-221-13-00	640-221-13-00		122.00	122.00
640-221-14-00	640-221-14-00		122.00	122.00
640-221-15-00	640-221-15-00		122.00	122.00
640-221-16-00	640-221-16-00		122.00	122.00
640-221-17-00	640-221-17-00		122.00	122.00
640-221-18-00	640-221-18-00		122.00	122.00
640-221-19-00	640-221-19-00		122.00	122.00
640-221-20-00	640-221-20-00		122.00	122.00
640-221-21-00	640-221-21-00		122.00	122.00
640-221-22-00	640-221-22-00		122.00	122.00
640-221-23-00	640-221-23-00		122.00	122.00
640-221-24-00	640-221-24-00		122.00	122.00
640-221-25-00	640-221-25-00		122.00	122.00
640-222-01-00	640-222-01-00		122.00	122.00
640-222-02-00	640-222-02-00		122.00	122.00
640-222-03-00	640-222-03-00		122.00	122.00
640-222-04-00	640-222-04-00		122.00	122.00
640-222-05-00	640-222-05-00		122.00	122.00
640-222-06-00	640-222-06-00		122.00	122.00
640-222-07-00	640-222-07-00		122.00	122.00
640-222-08-00	640-222-08-00		122.00	122.00
640-222-09-00	640-222-09-00		122.00	122.00
640-222-10-00	640-222-10-00		122.00	122.00
640-222-11-00	640-222-11-00		122.00	122.00
640-222-12-00	640-222-12-00		122.00	122.00
640-222-13-00	640-222-13-00		122.00	122.00
640-222-14-00	640-222-14-00		122.00	122.00
640-222-15-00	640-222-15-00		122.00	122.00
640-222-16-00	640-222-16-00		122.00	122.00
640-222-17-00	640-222-17-00		122.00	122.00
640-222-18-00	640-222-18-00		122.00	122.00
640-222-19-00	640-222-19-00		122.00	122.00
640-222-20-00	640-222-20-00		122.00	122.00

**City of Chula Vista**  
**OSD No. 10 - El Rancho del Rey 6 and Casa del Rey**  
**Final Detail Report for the 2014/15 Billing**

Account ID	Property ID	DB	Levy	Total
640-222-21-00	640-222-21-00		122.00	122.00
640-222-22-00	640-222-22-00		122.00	122.00
640-222-23-00	640-222-23-00		122.00	122.00
640-222-24-00	640-222-24-00		122.00	122.00
640-222-25-00	640-222-25-00		122.00	122.00
640-222-26-00	640-222-26-00		122.00	122.00
640-222-27-00	640-222-27-00		122.00	122.00
640-222-28-00	640-222-28-00		122.00	122.00
640-222-29-00	640-222-29-00		122.00	122.00
640-222-30-00	640-222-30-00		122.00	122.00
640-222-31-00	640-222-31-00		122.00	122.00
640-222-32-00	640-222-32-00		122.00	122.00
640-222-33-00	640-222-33-00		122.00	122.00
640-222-34-00	640-222-34-00		122.00	122.00
640-222-35-00	640-222-35-00		122.00	122.00
640-231-01-00	640-231-01-00		122.00	122.00
640-231-02-00	640-231-02-00		122.00	122.00
640-231-03-00	640-231-03-00		122.00	122.00
640-231-04-00	640-231-04-00		122.00	122.00
640-231-05-00	640-231-05-00		122.00	122.00
640-231-06-00	640-231-06-00		122.00	122.00
640-231-07-00	640-231-07-00		122.00	122.00
640-231-08-00	640-231-08-00		122.00	122.00
640-231-09-00	640-231-09-00		122.00	122.00
640-231-10-00	640-231-10-00		122.00	122.00
640-231-11-00	640-231-11-00		122.00	122.00
640-231-12-00	640-231-12-00		122.00	122.00
640-231-13-00	640-231-13-00		122.00	122.00
640-231-14-00	640-231-14-00		122.00	122.00
640-231-15-00	640-231-15-00		122.00	122.00
640-231-16-00	640-231-16-00		122.00	122.00
640-231-17-00	640-231-17-00		122.00	122.00
640-231-18-00	640-231-18-00		122.00	122.00
640-231-19-00	640-231-19-00		122.00	122.00
640-231-20-00	640-231-20-00		122.00	122.00
640-231-21-00	640-231-21-00		122.00	122.00
640-231-22-00	640-231-22-00		122.00	122.00
640-231-23-00	640-231-23-00		122.00	122.00
640-231-24-00	640-231-24-00		122.00	122.00
640-231-25-00	640-231-25-00		122.00	122.00
640-231-26-00	640-231-26-00		122.00	122.00
640-231-27-00	640-231-27-00		122.00	122.00
640-231-28-00	640-231-28-00		122.00	122.00
640-231-29-00	640-231-29-00		122.00	122.00
640-231-30-00	640-231-30-00		122.00	122.00

**City of Chula Vista**  
**OSD No. 10 - El Rancho del Rey 6 and Casa del Rey**  
**Final Detail Report for the 2014/15 Billing**

Account ID	Property ID	DB	Levy	Total
640-231-31-00	640-231-31-00		122.00	122.00
640-231-32-00	640-231-32-00		122.00	122.00
640-231-33-00	640-231-33-00		122.00	122.00
640-231-34-00	640-231-34-00		122.00	122.00
640-231-35-00	640-231-35-00		122.00	122.00
640-231-36-00	640-231-36-00		122.00	122.00
640-231-37-00	640-231-37-00		122.00	122.00
640-231-38-00	640-231-38-00		122.00	122.00
640-231-39-00	640-231-39-00		122.00	122.00
640-231-40-00	640-231-40-00		122.00	122.00
640-231-41-00	640-231-41-00		122.00	122.00
640-231-42-00	640-231-42-00		122.00	122.00
640-231-43-00	640-231-43-00		122.00	122.00
640-231-44-00	640-231-44-00		122.00	122.00
640-231-45-00	640-231-45-00		122.00	122.00
640-231-46-00	640-231-46-00		122.00	122.00
640-231-47-00	640-231-47-00		122.00	122.00
640-231-48-00	640-231-48-00		122.00	122.00
640-231-49-00	640-231-49-00		122.00	122.00
640-231-50-00	640-231-50-00		122.00	122.00
640-231-51-00	640-231-51-00		122.00	122.00
640-231-52-00	640-231-52-00		122.00	122.00
640-231-53-00	640-231-53-00		122.00	122.00
640-231-54-00	640-231-54-00		122.00	122.00
640-231-55-00	640-231-55-00		122.00	122.00
640-231-56-00	640-231-56-00		122.00	122.00
640-231-57-00	640-231-57-00		122.00	122.00
640-231-58-00	640-231-58-00		122.00	122.00
640-231-59-00	640-231-59-00		122.00	122.00
640-231-60-00	640-231-60-00		122.00	122.00
640-231-61-00	640-231-61-00		122.00	122.00
640-231-62-00	640-231-62-00		122.00	122.00
640-231-63-00	640-231-63-00		122.00	122.00
640-231-64-00	640-231-64-00		122.00	122.00
640-231-65-00	640-231-65-00		122.00	122.00
640-231-66-00	640-231-66-00		122.00	122.00
640-231-67-00	640-231-67-00		122.00	122.00
640-232-01-00	640-232-01-00		122.00	122.00
640-232-02-00	640-232-02-00		122.00	122.00
640-232-03-00	640-232-03-00		122.00	122.00
640-232-04-00	640-232-04-00		122.00	122.00
640-232-05-00	640-232-05-00		122.00	122.00
640-232-06-00	640-232-06-00		122.00	122.00
640-232-10-00	640-232-10-00		122.00	122.00
640-232-11-00	640-232-11-00		122.00	122.00

**City of Chula Vista**  
**OSD No. 10 - El Rancho del Rey 6 and Casa del Rey**  
**Final Detail Report for the 2014/15 Billing**

Account ID	Property ID	DB	Levy	Total
640-232-12-00	640-232-12-00		122.00	122.00
640-232-13-00	640-232-13-00		122.00	122.00
640-232-14-00	640-232-14-00		122.00	122.00
640-232-15-00	640-232-15-00		122.00	122.00
640-232-16-00	640-232-16-00		122.00	122.00
640-232-17-00	640-232-17-00		122.00	122.00
640-232-18-00	640-232-18-00		122.00	122.00
640-232-19-00	640-232-19-00		122.00	122.00
640-232-20-00	640-232-20-00		122.00	122.00
640-232-21-00	640-232-21-00		122.00	122.00
640-232-22-00	640-232-22-00		122.00	122.00
640-232-23-00	640-232-23-00		122.00	122.00
640-232-24-00	640-232-24-00		122.00	122.00
640-232-25-00	640-232-25-00		122.00	122.00
640-232-26-00	640-232-26-00		122.00	122.00
640-232-27-00	640-232-27-00		122.00	122.00
640-232-28-00	640-232-28-00		122.00	122.00
640-232-31-00	640-232-31-00		122.00	122.00
640-232-32-00	640-232-32-00		122.00	122.00
640-232-33-00	640-232-33-00		122.00	122.00
640-232-34-00	640-232-34-00		122.00	122.00
640-232-35-00	640-232-35-00		122.00	122.00
640-232-36-00	640-232-36-00		122.00	122.00
640-232-37-00	640-232-37-00		122.00	122.00
640-232-38-00	640-232-38-00		122.00	122.00
640-232-39-00	640-232-39-00		122.00	122.00
640-232-40-00	640-232-40-00		122.00	122.00
640-232-41-00	640-232-41-00		122.00	122.00
640-232-42-00	640-232-42-00		122.00	122.00
640-232-43-00	640-232-43-00		122.00	122.00
640-232-44-00	640-232-44-00		122.00	122.00
640-232-45-00	640-232-45-00		122.00	122.00
640-232-46-00	640-232-46-00		122.00	122.00
640-232-47-00	640-232-47-00		122.00	122.00
640-232-48-00	640-232-48-00		122.00	122.00
640-232-49-00	640-232-49-00		122.00	122.00
640-232-50-00	640-232-50-00		122.00	122.00
640-232-53-00	640-232-53-00		122.00	122.00
640-232-56-00	640-232-56-00		122.00	122.00
640-232-57-00	640-232-57-00		122.00	122.00
640-233-01-00	640-233-01-00		122.00	122.00
640-233-02-00	640-233-02-00		122.00	122.00
640-233-03-00	640-233-03-00		122.00	122.00
640-233-04-00	640-233-04-00		122.00	122.00
640-233-05-00	640-233-05-00		122.00	122.00

**City of Chula Vista**  
**OSD No. 10 - El Rancho del Rey 6 and Casa del Rey**  
**Final Detail Report for the 2014/15 Billing**

Account ID	Property ID	DB	Levy	Total
640-233-06-00	640-233-06-00		122.00	122.00
640-233-07-00	640-233-07-00		122.00	122.00
640-233-08-00	640-233-08-00		122.00	122.00
640-233-09-00	640-233-09-00		122.00	122.00
640-233-10-00	640-233-10-00		122.00	122.00
640-233-11-00	640-233-11-00		122.00	122.00
640-233-12-00	640-233-12-00		122.00	122.00
640-233-13-00	640-233-13-00		122.00	122.00
640-233-14-00	640-233-14-00		122.00	122.00
640-233-15-00	640-233-15-00		122.00	122.00
640-233-16-00	640-233-16-00		122.00	122.00
640-233-17-00	640-233-17-00		122.00	122.00
640-233-18-00	640-233-18-00		122.00	122.00
640-233-19-00	640-233-19-00		122.00	122.00
640-233-20-00	640-233-20-00		122.00	122.00
640-233-21-00	640-233-21-00		122.00	122.00
640-233-22-00	640-233-22-00		122.00	122.00
640-233-23-00	640-233-23-00		122.00	122.00
640-233-24-00	640-233-24-00		122.00	122.00
640-233-25-00	640-233-25-00		122.00	122.00
640-233-26-00	640-233-26-00		122.00	122.00
640-233-27-00	640-233-27-00		122.00	122.00
640-233-28-00	640-233-28-00		122.00	122.00
640-233-29-00	640-233-29-00		122.00	122.00
640-233-30-00	640-233-30-00		122.00	122.00
640-233-31-00	640-233-31-00		122.00	122.00
640-233-32-00	640-233-32-00		122.00	122.00
640-233-33-00	640-233-33-00		122.00	122.00
640-233-34-00	640-233-34-00		122.00	122.00
640-233-35-00	640-233-35-00		122.00	122.00
640-233-36-00	640-233-36-00		122.00	122.00
640-233-37-00	640-233-37-00		122.00	122.00
640-233-38-00	640-233-38-00		122.00	122.00
640-233-39-00	640-233-39-00		122.00	122.00
640-233-40-00	640-233-40-00		122.00	122.00
640-233-41-00	640-233-41-00		122.00	122.00
640-233-42-00	640-233-42-00		122.00	122.00
640-233-43-00	640-233-43-00		122.00	122.00
640-233-44-00	640-233-44-00		122.00	122.00
640-233-45-00	640-233-45-00		122.00	122.00
640-233-46-00	640-233-46-00		122.00	122.00
640-233-47-00	640-233-47-00		0.00	0.00
640-234-01-00	640-234-01-00		122.00	122.00
640-234-02-00	640-234-02-00		122.00	122.00
640-234-03-00	640-234-03-00		122.00	122.00

**City of Chula Vista**  
**OSD No. 10 - El Rancho del Rey 6 and Casa del Rey**  
**Final Detail Report for the 2014/15 Billing**

Account ID	Property ID	DB	Levy	Total
640-234-04-00	640-234-04-00		122.00	122.00
640-234-05-00	640-234-05-00		122.00	122.00
640-234-06-00	640-234-06-00		122.00	122.00
640-234-07-00	640-234-07-00		122.00	122.00
640-234-08-00	640-234-08-00		122.00	122.00
640-234-09-00	640-234-09-00		122.00	122.00
640-234-10-00	640-234-10-00		122.00	122.00
640-234-11-00	640-234-11-00		122.00	122.00
640-234-12-00	640-234-12-00		122.00	122.00
640-234-13-00	640-234-13-00		122.00	122.00
640-234-14-00	640-234-14-00		122.00	122.00
640-234-15-00	640-234-15-00		122.00	122.00
640-234-16-00	640-234-16-00		122.00	122.00
640-234-17-00	640-234-17-00		122.00	122.00
640-234-18-00	640-234-18-00		122.00	122.00
640-234-19-00	640-234-19-00		122.00	122.00
640-234-20-00	640-234-20-00		122.00	122.00
640-234-21-00	640-234-21-00		122.00	122.00
640-234-22-00	640-234-22-00		122.00	122.00
640-234-23-00	640-234-23-00		122.00	122.00
640-234-24-00	640-234-24-00		122.00	122.00
640-234-25-00	640-234-25-00		122.00	122.00
640-234-26-00	640-234-26-00		122.00	122.00
640-234-27-00	640-234-27-00		122.00	122.00
640-234-28-00	640-234-28-00		122.00	122.00
640-234-29-00	640-234-29-00		122.00	122.00
640-234-30-00	640-234-30-00		122.00	122.00
640-234-31-00	640-234-31-00		122.00	122.00
640-234-32-00	640-234-32-00		122.00	122.00
640-234-33-00	640-234-33-00		122.00	122.00
640-234-34-00	640-234-34-00		122.00	122.00
640-234-35-00	640-234-35-00		122.00	122.00
640-234-36-00	640-234-36-00		122.00	122.00
640-234-37-00	640-234-37-00		122.00	122.00
640-234-38-00	640-234-38-00		122.00	122.00
640-234-39-00	640-234-39-00		122.00	122.00
640-234-40-00	640-234-40-00		122.00	122.00
640-234-41-00	640-234-41-00		122.00	122.00
640-234-42-00	640-234-42-00		122.00	122.00
640-234-43-00	640-234-43-00		122.00	122.00
640-234-44-00	640-234-44-00		122.00	122.00
640-234-45-00	640-234-45-00		122.00	122.00
640-234-46-00	640-234-46-00		122.00	122.00
640-234-48-00	640-234-48-00		122.00	122.00
640-234-49-00	640-234-49-00		0.00	0.00

**City of Chula Vista**  
**OSD No. 10 - El Rancho del Rey 6 and Casa del Rey**  
**Final Detail Report for the 2014/15 Billing**

Account ID	Property ID	DB	Levy	Total
640-234-50-00	640-234-50-00		0.00	0.00
640-234-52-00	640-234-52-00		122.00	122.00
640-234-53-00	640-234-53-00		122.00	122.00
640-234-54-00	640-234-54-00		122.00	122.00
640-234-55-00	640-234-55-00		122.00	122.00
640-234-56-00	640-234-56-00		122.00	122.00
640-234-57-00	640-234-57-00		122.00	122.00
640-234-58-00	640-234-58-00		122.00	122.00
640-234-59-00	640-234-59-00		122.00	122.00
640-234-60-00	640-234-60-00		122.00	122.00
640-234-61-00	640-234-61-00		122.00	122.00
640-300-01-00	640-300-01-00		122.00	122.00
640-300-02-00	640-300-02-00		122.00	122.00
640-300-03-00	640-300-03-00		122.00	122.00
640-300-04-00	640-300-04-00		122.00	122.00
640-300-05-00	640-300-05-00		122.00	122.00
640-300-06-00	640-300-06-00		122.00	122.00
640-300-07-00	640-300-07-00		122.00	122.00
640-300-08-00	640-300-08-00		122.00	122.00
640-300-09-00	640-300-09-00		122.00	122.00
640-300-10-00	640-300-10-00		122.00	122.00
640-300-11-00	640-300-11-00		122.00	122.00
640-300-12-00	640-300-12-00		122.00	122.00
640-300-13-00	640-300-13-00		122.00	122.00
640-300-14-00	640-300-14-00		122.00	122.00
640-300-15-00	640-300-15-00		122.00	122.00
640-300-16-00	640-300-16-00		122.00	122.00
640-300-17-00	640-300-17-00		122.00	122.00
640-300-18-00	640-300-18-00		122.00	122.00
640-300-19-00	640-300-19-00		122.00	122.00
640-300-20-00	640-300-20-00		122.00	122.00
640-300-21-00	640-300-21-00		122.00	122.00
640-300-22-00	640-300-22-00		122.00	122.00
640-300-23-00	640-300-23-00		122.00	122.00
640-300-24-00	640-300-24-00		122.00	122.00
640-300-25-00	640-300-25-00		122.00	122.00
640-300-26-00	640-300-26-00		122.00	122.00
640-300-27-00	640-300-27-00		122.00	122.00
640-300-28-00	640-300-28-00		122.00	122.00
640-300-29-00	640-300-29-00		122.00	122.00
640-300-30-00	640-300-30-00		0.00	0.00
<b>671 Accounts</b>			<b>\$80,124.72</b>	<b>\$80,124.72</b>

**City of Chula Vista**  
**OSD No. 11 - Hidden Vista Village**  
**Final Detail Report for the 2014/15 Billing**

Account ID	Property ID	DB	Levy	Misc Adjs	Total
592-161-01-00	592-161-01-00		\$123.47	\$(0.01)	\$123.46
592-161-02-00	592-161-02-00		123.47	(0.01)	123.46
592-161-03-00	592-161-03-00		123.47	(0.01)	123.46
592-161-04-00	592-161-04-00		123.47	(0.01)	123.46
592-161-05-00	592-161-05-00		123.47	(0.01)	123.46
592-161-06-00	592-161-06-00		123.47	(0.01)	123.46
592-161-07-00	592-161-07-00		123.47	(0.01)	123.46
592-161-08-00	592-161-08-00		123.47	(0.01)	123.46
592-161-09-00	592-161-09-00		123.47	(0.01)	123.46
592-161-10-00	592-161-10-00		123.47	(0.01)	123.46
592-161-11-00	592-161-11-00		123.47	(0.01)	123.46
592-161-12-00	592-161-12-00		123.47	(0.01)	123.46
592-161-13-00	592-161-13-00		123.47	(0.01)	123.46
592-161-14-00	592-161-14-00		123.47	(0.01)	123.46
592-161-15-00	592-161-15-00		123.47	(0.01)	123.46
592-161-16-00	592-161-16-00		123.47	(0.01)	123.46
592-161-17-00	592-161-17-00		123.47	(0.01)	123.46
592-161-18-00	592-161-18-00		123.47	(0.01)	123.46
592-161-19-00	592-161-19-00		123.47	(0.01)	123.46
592-161-20-00	592-161-20-00		123.47	(0.01)	123.46
592-161-21-00	592-161-21-00		123.47	(0.01)	123.46
592-161-22-00	592-161-22-00		123.47	(0.01)	123.46
592-161-23-00	592-161-23-00		123.47	(0.01)	123.46
592-161-24-00	592-161-24-00		123.47	(0.01)	123.46
592-161-25-00	592-161-25-00		123.47	(0.01)	123.46
592-161-26-00	592-161-26-00		123.47	(0.01)	123.46
592-161-27-00	592-161-27-00		123.47	(0.01)	123.46
592-161-28-00	592-161-28-00		123.47	(0.01)	123.46
592-161-29-00	592-161-29-00		123.47	(0.01)	123.46
592-161-30-00	592-161-30-00		123.47	(0.01)	123.46
592-161-31-00	592-161-31-00		123.47	(0.01)	123.46
592-161-32-00	592-161-32-00		123.47	(0.01)	123.46
592-161-33-00	592-161-33-00		123.47	(0.01)	123.46
592-161-34-00	592-161-34-00		123.47	(0.01)	123.46
592-161-35-00	592-161-35-00		0.00	0.00	0.00
592-162-01-00	592-162-01-00		123.47	(0.01)	123.46
592-162-04-00	592-162-04-00		123.47	(0.01)	123.46
592-162-05-00	592-162-05-00		123.47	(0.01)	123.46
592-162-06-00	592-162-06-00		123.47	(0.01)	123.46
592-162-07-00	592-162-07-00		123.47	(0.01)	123.46
592-162-08-00	592-162-08-00		123.47	(0.01)	123.46
592-162-09-00	592-162-09-00		123.47	(0.01)	123.46
592-162-10-00	592-162-10-00		123.47	(0.01)	123.46
592-162-11-00	592-162-11-00		123.47	(0.01)	123.46
592-162-12-00	592-162-12-00		123.47	(0.01)	123.46



**City of Chula Vista**  
**OSD No. 11 - Hidden Vista Village**  
**Final Detail Report for the 2014/15 Billing**

Account ID	Property ID	DB	Levy	Misc Adjs	Total
592-162-13-00	592-162-13-00		123.47	(0.01)	123.46
592-162-14-00	592-162-14-00		123.47	(0.01)	123.46
592-162-15-00	592-162-15-00		123.47	(0.01)	123.46
592-162-16-00	592-162-16-00		123.47	(0.01)	123.46
592-162-17-00	592-162-17-00		123.47	(0.01)	123.46
592-162-18-00	592-162-18-00		123.47	(0.01)	123.46
592-162-19-00	592-162-19-00		123.47	(0.01)	123.46
592-162-20-00	592-162-20-00		123.47	(0.01)	123.46
592-162-21-00	592-162-21-00		123.47	(0.01)	123.46
592-162-22-00	592-162-22-00		123.47	(0.01)	123.46
592-162-23-00	592-162-23-00		123.47	(0.01)	123.46
592-162-24-00	592-162-24-00		123.47	(0.01)	123.46
592-162-25-00	592-162-25-00		123.47	(0.01)	123.46
592-162-26-00	592-162-26-00		123.47	(0.01)	123.46
592-162-28-00	592-162-28-00		123.47	(0.01)	123.46
592-162-29-00	592-162-29-00		123.47	(0.01)	123.46
592-162-30-00	592-162-30-00		123.47	(0.01)	123.46
592-162-31-00	592-162-31-00		123.47	(0.01)	123.46
592-162-32-00	592-162-32-00		123.47	(0.01)	123.46
592-162-33-00	592-162-33-00		123.47	(0.01)	123.46
592-162-34-00	592-162-34-00		123.47	(0.01)	123.46
592-162-35-00	592-162-35-00		123.47	(0.01)	123.46
592-162-36-00	592-162-36-00		123.47	(0.01)	123.46
592-162-37-00	592-162-37-00		123.47	(0.01)	123.46
592-162-38-00	592-162-38-00		123.47	(0.01)	123.46
592-162-39-00	592-162-39-00		123.47	(0.01)	123.46
592-162-40-00	592-162-40-00		123.47	(0.01)	123.46
592-162-41-00	592-162-41-00		123.47	(0.01)	123.46
592-162-42-00	592-162-42-00		123.47	(0.01)	123.46
592-162-43-00	592-162-43-00		0.00	0.00	0.00
592-162-44-00	592-162-44-00		123.47	(0.01)	123.46
592-162-45-00	592-162-45-00		123.47	(0.01)	123.46
592-162-46-00	592-162-46-00		123.47	(0.01)	123.46
592-171-01-00	592-171-01-00		123.47	(0.01)	123.46
592-171-02-00	592-171-02-00		123.47	(0.01)	123.46
592-171-03-00	592-171-03-00		123.47	(0.01)	123.46
592-171-04-00	592-171-04-00		123.47	(0.01)	123.46
592-171-05-00	592-171-05-00		123.47	(0.01)	123.46
592-171-06-00	592-171-06-00		123.47	(0.01)	123.46
592-171-07-00	592-171-07-00		123.47	(0.01)	123.46
592-171-08-00	592-171-08-00		123.47	(0.01)	123.46
592-171-09-00	592-171-09-00		123.47	(0.01)	123.46
592-171-10-00	592-171-10-00		123.47	(0.01)	123.46
592-171-11-00	592-171-11-00		123.47	(0.01)	123.46
592-171-12-00	592-171-12-00		123.47	(0.01)	123.46

**City of Chula Vista**  
**OSD No. 11 - Hidden Vista Village**  
**Final Detail Report for the 2014/15 Billing**

Account ID	Property ID	DB	Levy	Misc Adjs	Total
592-171-13-00	592-171-13-00		123.47	(0.01)	123.46
592-171-14-00	592-171-14-00		123.47	(0.01)	123.46
592-171-15-00	592-171-15-00		123.47	(0.01)	123.46
592-171-16-00	592-171-16-00		123.47	(0.01)	123.46
592-171-17-00	592-171-17-00		123.47	(0.01)	123.46
592-171-18-00	592-171-18-00		123.47	(0.01)	123.46
592-171-19-00	592-171-19-00		123.47	(0.01)	123.46
592-171-20-00	592-171-20-00		123.47	(0.01)	123.46
592-171-21-00	592-171-21-00		123.47	(0.01)	123.46
592-171-22-00	592-171-22-00		123.47	(0.01)	123.46
592-171-23-00	592-171-23-00		123.47	(0.01)	123.46
592-171-24-00	592-171-24-00		123.47	(0.01)	123.46
592-171-25-00	592-171-25-00		123.47	(0.01)	123.46
592-171-26-00	592-171-26-00		123.47	(0.01)	123.46
592-171-27-00	592-171-27-00		123.47	(0.01)	123.46
592-171-28-00	592-171-28-00		123.47	(0.01)	123.46
592-171-29-00	592-171-29-00		123.47	(0.01)	123.46
592-171-30-00	592-171-30-00		123.47	(0.01)	123.46
592-171-31-00	592-171-31-00		123.47	(0.01)	123.46
592-171-32-00	592-171-32-00		123.47	(0.01)	123.46
592-171-33-00	592-171-33-00		123.47	(0.01)	123.46
592-171-34-00	592-171-34-00		123.47	(0.01)	123.46
592-171-35-00	592-171-35-00		123.47	(0.01)	123.46
592-171-36-00	592-171-36-00		123.47	(0.01)	123.46
592-171-37-00	592-171-37-00		123.47	(0.01)	123.46
592-171-38-00	592-171-38-00		123.47	(0.01)	123.46
592-171-39-00	592-171-39-00		123.47	(0.01)	123.46
592-171-40-00	592-171-40-00		123.47	(0.01)	123.46
592-171-41-00	592-171-41-00		123.47	(0.01)	123.46
592-171-42-00	592-171-42-00		123.47	(0.01)	123.46
592-171-43-00	592-171-43-00		123.47	(0.01)	123.46
592-171-44-00	592-171-44-00		123.47	(0.01)	123.46
592-171-45-00	592-171-45-00		123.47	(0.01)	123.46
592-171-46-00	592-171-46-00		123.47	(0.01)	123.46
592-171-47-00	592-171-47-00		123.47	(0.01)	123.46
592-171-48-00	592-171-48-00		123.47	(0.01)	123.46
592-171-49-00	592-171-49-00		123.47	(0.01)	123.46
592-171-50-00	592-171-50-00		123.47	(0.01)	123.46
592-171-51-00	592-171-51-00		123.47	(0.01)	123.46
592-171-52-00	592-171-52-00		123.47	(0.01)	123.46
592-171-53-00	592-171-53-00		123.47	(0.01)	123.46
592-171-54-00	592-171-54-00		123.47	(0.01)	123.46
592-171-55-00	592-171-55-00		123.47	(0.01)	123.46
592-171-56-00	592-171-56-00		123.47	(0.01)	123.46
592-171-57-00	592-171-57-00		123.47	(0.01)	123.46

**City of Chula Vista**  
**OSD No. 11 - Hidden Vista Village**  
**Final Detail Report for the 2014/15 Billing**

Account ID	Property ID	DB	Levy	Misc Adjs	Total
592-171-58-00	592-171-58-00		123.47	(0.01)	123.46
592-171-59-00	592-171-59-00		123.47	(0.01)	123.46
592-171-60-00	592-171-60-00		123.47	(0.01)	123.46
592-171-61-00	592-171-61-00		0.00	0.00	0.00
592-172-01-00	592-172-01-00		123.47	(0.01)	123.46
592-172-02-00	592-172-02-00		123.47	(0.01)	123.46
592-172-03-00	592-172-03-00		123.47	(0.01)	123.46
592-172-04-00	592-172-04-00		123.47	(0.01)	123.46
592-172-05-00	592-172-05-00		123.47	(0.01)	123.46
592-172-06-00	592-172-06-00		123.47	(0.01)	123.46
592-172-07-00	592-172-07-00		123.47	(0.01)	123.46
592-172-08-00	592-172-08-00		123.47	(0.01)	123.46
592-172-09-00	592-172-09-00		123.47	(0.01)	123.46
592-172-10-00	592-172-10-00		123.47	(0.01)	123.46
592-172-11-00	592-172-11-00		123.47	(0.01)	123.46
592-172-12-00	592-172-12-00		123.47	(0.01)	123.46
592-172-13-00	592-172-13-00		123.47	(0.01)	123.46
592-172-14-00	592-172-14-00		123.47	(0.01)	123.46
592-172-15-00	592-172-15-00		123.47	(0.01)	123.46
592-172-16-00	592-172-16-00		123.47	(0.01)	123.46
592-172-17-00	592-172-17-00		123.47	(0.01)	123.46
592-172-18-00	592-172-18-00		123.47	(0.01)	123.46
592-172-19-00	592-172-19-00		123.47	(0.01)	123.46
592-172-20-00	592-172-20-00		123.47	(0.01)	123.46
592-172-21-00	592-172-21-00		123.47	(0.01)	123.46
592-172-22-00	592-172-22-00		123.47	(0.01)	123.46
592-172-23-00	592-172-23-00		123.47	(0.01)	123.46
592-172-24-00	592-172-24-00		123.47	(0.01)	123.46
592-172-25-00	592-172-25-00		123.47	(0.01)	123.46
592-172-26-00	592-172-26-00		123.47	(0.01)	123.46
592-172-27-00	592-172-27-00		123.47	(0.01)	123.46
592-172-28-00	592-172-28-00		123.47	(0.01)	123.46
592-172-29-00	592-172-29-00		123.47	(0.01)	123.46
592-172-30-00	592-172-30-00		123.47	(0.01)	123.46
592-172-31-00	592-172-31-00		123.47	(0.01)	123.46
592-172-32-00	592-172-32-00		123.47	(0.01)	123.46
592-172-33-00	592-172-33-00		123.47	(0.01)	123.46
592-172-34-00	592-172-34-00		123.47	(0.01)	123.46
592-172-35-00	592-172-35-00		123.47	(0.01)	123.46
592-172-36-00	592-172-36-00		123.47	(0.01)	123.46
592-172-37-00	592-172-37-00		123.47	(0.01)	123.46
592-172-38-00	592-172-38-00		123.47	(0.01)	123.46
592-172-39-00	592-172-39-00		123.47	(0.01)	123.46
592-172-41-00	592-172-41-00		123.47	(0.01)	123.46
592-172-42-00	592-172-42-00		123.47	(0.01)	123.46

**City of Chula Vista**  
**OSD No. 11 - Hidden Vista Village**  
**Final Detail Report for the 2014/15 Billing**

Account ID	Property ID	DB	Levy	Misc Adjs	Total
592-172-43-00	592-172-43-00		123.47	(0.01)	123.46
592-172-44-00	592-172-44-00		123.47	(0.01)	123.46
592-172-45-00	592-172-45-00		123.47	(0.01)	123.46
592-172-46-00	592-172-46-00		123.47	(0.01)	123.46
592-172-47-00	592-172-47-00		123.47	(0.01)	123.46
592-172-48-00	592-172-48-00		123.47	(0.01)	123.46
592-172-49-00	592-172-49-00		123.47	(0.01)	123.46
592-172-50-00	592-172-50-00		123.47	(0.01)	123.46
592-172-51-00	592-172-51-00		123.47	(0.01)	123.46
592-172-52-00	592-172-52-00		123.47	(0.01)	123.46
592-172-53-00	592-172-53-00		123.47	(0.01)	123.46
592-172-54-00	592-172-54-00		123.47	(0.01)	123.46
592-172-55-00	592-172-55-00		123.47	(0.01)	123.46
592-172-56-00	592-172-56-00		123.47	(0.01)	123.46
592-172-57-00	592-172-57-00		123.47	(0.01)	123.46
592-172-58-00	592-172-58-00		123.47	(0.01)	123.46
592-172-59-00	592-172-59-00		123.47	(0.01)	123.46
592-172-60-00	592-172-60-00		123.47	(0.01)	123.46
592-172-61-00	592-172-61-00		123.47	(0.01)	123.46
592-172-62-00	592-172-62-00		123.47	(0.01)	123.46
592-172-63-00	592-172-63-00		0.00	0.00	0.00
592-172-64-00	592-172-64-00		0.00	0.00	0.00
592-172-65-00	592-172-65-00		123.47	(0.01)	123.46
592-172-66-00	592-172-66-00		123.47	(0.01)	123.46
592-172-67-00	592-172-67-00		0.00	0.00	0.00
592-181-01-00	592-181-01-00		123.47	(0.01)	123.46
592-181-02-00	592-181-02-00		123.47	(0.01)	123.46
592-181-03-00	592-181-03-00		123.47	(0.01)	123.46
592-181-04-00	592-181-04-00		123.47	(0.01)	123.46
592-181-05-00	592-181-05-00		123.47	(0.01)	123.46
592-181-06-00	592-181-06-00		123.47	(0.01)	123.46
592-181-07-00	592-181-07-00		123.47	(0.01)	123.46
592-181-08-00	592-181-08-00		123.47	(0.01)	123.46
592-181-09-00	592-181-09-00		123.47	(0.01)	123.46
592-181-10-00	592-181-10-00		123.47	(0.01)	123.46
592-181-11-00	592-181-11-00		123.47	(0.01)	123.46
592-181-12-00	592-181-12-00		123.47	(0.01)	123.46
592-181-13-00	592-181-13-00		123.47	(0.01)	123.46
592-181-14-00	592-181-14-00		123.47	(0.01)	123.46
592-181-15-00	592-181-15-00		123.47	(0.01)	123.46
592-181-16-00	592-181-16-00		123.47	(0.01)	123.46
592-181-17-00	592-181-17-00		123.47	(0.01)	123.46
592-181-18-00	592-181-18-00		123.47	(0.01)	123.46
592-181-19-00	592-181-19-00		123.47	(0.01)	123.46
592-181-20-00	592-181-20-00		123.47	(0.01)	123.46

**City of Chula Vista**  
**OSD No. 11 - Hidden Vista Village**  
**Final Detail Report for the 2014/15 Billing**

Account ID	Property ID	DB	Levy	Misc Adjs	Total
592-181-21-00	592-181-21-00		123.47	(0.01)	123.46
592-181-22-00	592-181-22-00		123.47	(0.01)	123.46
592-181-23-00	592-181-23-00		123.47	(0.01)	123.46
592-181-24-00	592-181-24-00		123.47	(0.01)	123.46
592-181-25-00	592-181-25-00		123.47	(0.01)	123.46
592-181-26-00	592-181-26-00		123.47	(0.01)	123.46
592-181-27-00	592-181-27-00		123.47	(0.01)	123.46
592-181-28-00	592-181-28-00		123.47	(0.01)	123.46
592-181-29-00	592-181-29-00		123.47	(0.01)	123.46
592-181-30-00	592-181-30-00		123.47	(0.01)	123.46
592-181-31-00	592-181-31-00		123.47	(0.01)	123.46
592-181-32-00	592-181-32-00		123.47	(0.01)	123.46
592-181-33-00	592-181-33-00		123.47	(0.01)	123.46
592-181-34-00	592-181-34-00		123.47	(0.01)	123.46
592-181-35-00	592-181-35-00		123.47	(0.01)	123.46
592-181-36-00	592-181-36-00		123.47	(0.01)	123.46
592-181-37-00	592-181-37-00		123.47	(0.01)	123.46
592-181-38-00	592-181-38-00		123.47	(0.01)	123.46
592-182-01-00	592-182-01-00		123.47	(0.01)	123.46
592-182-02-00	592-182-02-00		123.47	(0.01)	123.46
592-182-03-00	592-182-03-00		123.47	(0.01)	123.46
592-182-04-00	592-182-04-00		123.47	(0.01)	123.46
592-182-05-00	592-182-05-00		123.47	(0.01)	123.46
592-182-06-00	592-182-06-00		123.47	(0.01)	123.46
592-182-07-00	592-182-07-00		123.47	(0.01)	123.46
592-182-08-00	592-182-08-00		123.47	(0.01)	123.46
592-182-09-00	592-182-09-00		123.47	(0.01)	123.46
592-182-10-00	592-182-10-00		123.47	(0.01)	123.46
592-182-11-00	592-182-11-00		123.47	(0.01)	123.46
592-182-12-00	592-182-12-00		123.47	(0.01)	123.46
592-182-13-00	592-182-13-00		123.47	(0.01)	123.46
592-182-14-00	592-182-14-00		123.47	(0.01)	123.46
592-182-15-00	592-182-15-00		123.47	(0.01)	123.46
592-182-16-00	592-182-16-00		123.47	(0.01)	123.46
592-182-17-00	592-182-17-00		123.47	(0.01)	123.46
592-182-18-00	592-182-18-00		123.47	(0.01)	123.46
592-182-19-00	592-182-19-00		123.47	(0.01)	123.46
592-182-20-00	592-182-20-00		123.47	(0.01)	123.46
592-182-21-00	592-182-21-00		123.47	(0.01)	123.46
592-182-22-00	592-182-22-00		123.47	(0.01)	123.46
592-182-23-00	592-182-23-00		123.47	(0.01)	123.46
592-182-24-00	592-182-24-00		123.47	(0.01)	123.46
592-182-25-00	592-182-25-00		123.47	(0.01)	123.46
592-182-26-00	592-182-26-00		123.47	(0.01)	123.46
592-182-27-00	592-182-27-00		123.47	(0.01)	123.46

**City of Chula Vista**  
**OSD No. 11 - Hidden Vista Village**  
**Final Detail Report for the 2014/15 Billing**

Account ID	Property ID	DB	Levy	Misc Adjs	Total
592-182-28-00	592-182-28-00		123.47	(0.01)	123.46
592-182-29-00	592-182-29-00		123.47	(0.01)	123.46
592-182-30-00	592-182-30-00		123.47	(0.01)	123.46
592-182-31-00	592-182-31-00		123.47	(0.01)	123.46
592-182-32-00	592-182-32-00		123.47	(0.01)	123.46
592-182-33-00	592-182-33-00		123.47	(0.01)	123.46
592-182-34-00	592-182-34-00		123.47	(0.01)	123.46
592-182-35-00	592-182-35-00		123.47	(0.01)	123.46
592-182-36-00	592-182-36-00		123.47	(0.01)	123.46
592-182-37-00	592-182-37-00		123.47	(0.01)	123.46
592-182-38-00	592-182-38-00		123.47	(0.01)	123.46
592-182-39-00	592-182-39-00		123.47	(0.01)	123.46
592-182-40-00	592-182-40-00		123.47	(0.01)	123.46
592-182-41-00	592-182-41-00		123.47	(0.01)	123.46
592-182-42-00	592-182-42-00		123.47	(0.01)	123.46
592-182-43-00	592-182-43-00		123.47	(0.01)	123.46
592-182-44-00	592-182-44-00		123.47	(0.01)	123.46
592-182-45-00	592-182-45-00		123.47	(0.01)	123.46
592-182-46-00	592-182-46-00		123.47	(0.01)	123.46
592-182-47-00	592-182-47-00		123.47	(0.01)	123.46
592-183-01-00	592-183-01-00		123.47	(0.01)	123.46
592-183-02-00	592-183-02-00		123.47	(0.01)	123.46
592-183-03-00	592-183-03-00		123.47	(0.01)	123.46
592-183-04-00	592-183-04-00		123.47	(0.01)	123.46
592-183-05-00	592-183-05-00		123.47	(0.01)	123.46
592-183-06-00	592-183-06-00		123.47	(0.01)	123.46
592-183-07-00	592-183-07-00		123.47	(0.01)	123.46
592-183-08-00	592-183-08-00		123.47	(0.01)	123.46
592-183-09-00	592-183-09-00		123.47	(0.01)	123.46
592-183-10-00	592-183-10-00		123.47	(0.01)	123.46
592-183-11-00	592-183-11-00		123.47	(0.01)	123.46
592-183-12-00	592-183-12-00		123.47	(0.01)	123.46
592-183-13-00	592-183-13-00		123.47	(0.01)	123.46
592-183-14-00	592-183-14-00		123.47	(0.01)	123.46
592-183-15-00	592-183-15-00		123.47	(0.01)	123.46
592-183-16-00	592-183-16-00		123.47	(0.01)	123.46
592-183-17-00	592-183-17-00		123.47	(0.01)	123.46
592-183-18-00	592-183-18-00		123.47	(0.01)	123.46
592-183-19-00	592-183-19-00		123.47	(0.01)	123.46
592-183-20-00	592-183-20-00		123.47	(0.01)	123.46
592-183-21-00	592-183-21-00		123.47	(0.01)	123.46
592-183-22-00	592-183-22-00		123.47	(0.01)	123.46
592-183-23-00	592-183-23-00		123.47	(0.01)	123.46
592-183-24-00	592-183-24-00		123.47	(0.01)	123.46
592-183-25-00	592-183-25-00		123.47	(0.01)	123.46

**City of Chula Vista**  
**OSD No. 11 - Hidden Vista Village**  
**Final Detail Report for the 2014/15 Billing**

Account ID	Property ID	DB	Levy	Misc Adjs	Total
592-183-26-00	592-183-26-00		123.47	(0.01)	123.46
592-183-27-00	592-183-27-00		123.47	(0.01)	123.46
592-183-28-00	592-183-28-00		123.47	(0.01)	123.46
592-183-29-00	592-183-29-00		123.47	(0.01)	123.46
592-183-30-00	592-183-30-00		123.47	(0.01)	123.46
592-183-31-00	592-183-31-00		123.47	(0.01)	123.46
592-183-32-00	592-183-32-00		123.47	(0.01)	123.46
592-183-33-00	592-183-33-00		123.47	(0.01)	123.46
592-183-34-00	592-183-34-00		123.47	(0.01)	123.46
592-183-35-00	592-183-35-00		123.47	(0.01)	123.46
592-183-36-00	592-183-36-00		123.47	(0.01)	123.46
592-183-37-00	592-183-37-00		0.00	0.00	0.00
592-183-39-00	592-183-39-00		0.00	0.00	0.00
592-191-11-00	592-191-11-00		0.00	0.00	0.00
592-191-12-00	592-191-12-00		0.00	0.00	0.00
592-191-19-00	592-191-19-00		0.00	0.00	0.00
592-191-20-01	592-191-20-01		123.47	(0.01)	123.46
592-191-20-02	592-191-20-02		123.47	(0.01)	123.46
592-191-20-03	592-191-20-03		123.47	(0.01)	123.46
592-191-20-04	592-191-20-04		123.47	(0.01)	123.46
592-191-20-05	592-191-20-05		123.47	(0.01)	123.46
592-191-20-06	592-191-20-06		123.47	(0.01)	123.46
592-191-20-07	592-191-20-07		123.47	(0.01)	123.46
592-191-20-08	592-191-20-08		123.47	(0.01)	123.46
592-191-20-09	592-191-20-09		123.47	(0.01)	123.46
592-191-20-10	592-191-20-10		123.47	(0.01)	123.46
592-191-20-11	592-191-20-11		123.47	(0.01)	123.46
592-191-20-12	592-191-20-12		123.47	(0.01)	123.46
592-191-20-13	592-191-20-13		123.47	(0.01)	123.46
592-191-20-14	592-191-20-14		123.47	(0.01)	123.46
592-191-20-15	592-191-20-15		123.47	(0.01)	123.46
592-191-20-16	592-191-20-16		123.47	(0.01)	123.46
592-191-20-17	592-191-20-17		123.47	(0.01)	123.46
592-191-20-18	592-191-20-18		123.47	(0.01)	123.46
592-191-20-19	592-191-20-19		123.47	(0.01)	123.46
592-191-20-20	592-191-20-20		123.47	(0.01)	123.46
592-191-20-21	592-191-20-21		123.47	(0.01)	123.46
592-191-20-22	592-191-20-22		123.47	(0.01)	123.46
592-191-20-23	592-191-20-23		123.47	(0.01)	123.46
592-191-20-24	592-191-20-24		123.47	(0.01)	123.46
592-191-20-25	592-191-20-25		123.47	(0.01)	123.46
592-191-20-26	592-191-20-26		123.47	(0.01)	123.46
592-191-20-27	592-191-20-27		123.47	(0.01)	123.46
592-191-20-28	592-191-20-28		123.47	(0.01)	123.46
592-191-20-29	592-191-20-29		123.47	(0.01)	123.46

**City of Chula Vista**  
**OSD No. 11 - Hidden Vista Village**  
**Final Detail Report for the 2014/15 Billing**

Account ID	Property ID	DB	Levy	Misc Adjs	Total
592-191-20-30	592-191-20-30		123.47	(0.01)	123.46
592-191-20-31	592-191-20-31		123.47	(0.01)	123.46
592-191-20-32	592-191-20-32		123.47	(0.01)	123.46
592-191-20-33	592-191-20-33		123.47	(0.01)	123.46
592-191-20-34	592-191-20-34		123.47	(0.01)	123.46
592-191-20-35	592-191-20-35		123.47	(0.01)	123.46
592-191-20-36	592-191-20-36		123.47	(0.01)	123.46
592-191-20-37	592-191-20-37		123.47	(0.01)	123.46
592-191-20-38	592-191-20-38		123.47	(0.01)	123.46
592-191-20-39	592-191-20-39		123.47	(0.01)	123.46
592-191-20-40	592-191-20-40		123.47	(0.01)	123.46
592-191-20-41	592-191-20-41		123.47	(0.01)	123.46
592-191-20-42	592-191-20-42		123.47	(0.01)	123.46
592-191-20-43	592-191-20-43		123.47	(0.01)	123.46
592-191-20-44	592-191-20-44		123.47	(0.01)	123.46
592-191-20-45	592-191-20-45		123.47	(0.01)	123.46
592-191-20-46	592-191-20-46		123.47	(0.01)	123.46
592-191-20-47	592-191-20-47		123.47	(0.01)	123.46
592-191-20-48	592-191-20-48		123.47	(0.01)	123.46
592-191-21-01	592-191-21-01		123.47	(0.01)	123.46
592-191-21-02	592-191-21-02		123.47	(0.01)	123.46
592-191-21-03	592-191-21-03		123.47	(0.01)	123.46
592-191-21-04	592-191-21-04		123.47	(0.01)	123.46
592-191-21-05	592-191-21-05		123.47	(0.01)	123.46
592-191-21-06	592-191-21-06		123.47	(0.01)	123.46
592-191-21-07	592-191-21-07		123.47	(0.01)	123.46
592-191-21-08	592-191-21-08		123.47	(0.01)	123.46
592-191-21-09	592-191-21-09		123.47	(0.01)	123.46
592-191-21-10	592-191-21-10		123.47	(0.01)	123.46
592-191-21-11	592-191-21-11		123.47	(0.01)	123.46
592-191-21-12	592-191-21-12		123.47	(0.01)	123.46
592-191-21-13	592-191-21-13		123.47	(0.01)	123.46
592-191-21-14	592-191-21-14		123.47	(0.01)	123.46
592-191-21-15	592-191-21-15		123.47	(0.01)	123.46
592-191-21-16	592-191-21-16		123.47	(0.01)	123.46
592-191-21-17	592-191-21-17		123.47	(0.01)	123.46
592-191-21-18	592-191-21-18		123.47	(0.01)	123.46
592-191-21-19	592-191-21-19		123.47	(0.01)	123.46
592-191-21-20	592-191-21-20		123.47	(0.01)	123.46
592-191-21-21	592-191-21-21		123.47	(0.01)	123.46
592-191-21-22	592-191-21-22		123.47	(0.01)	123.46
592-191-21-23	592-191-21-23		123.47	(0.01)	123.46
592-191-21-24	592-191-21-24		123.47	(0.01)	123.46
592-191-21-25	592-191-21-25		123.47	(0.01)	123.46
592-191-21-26	592-191-21-26		123.47	(0.01)	123.46



**City of Chula Vista**  
**OSD No. 11 - Hidden Vista Village**  
**Final Detail Report for the 2014/15 Billing**

Account ID	Property ID	DB	Levy	Misc Adjs	Total
592-191-21-27	592-191-21-27		123.47	(0.01)	123.46
592-191-21-28	592-191-21-28		123.47	(0.01)	123.46
592-191-21-29	592-191-21-29		123.47	(0.01)	123.46
592-191-21-30	592-191-21-30		123.47	(0.01)	123.46
592-191-21-31	592-191-21-31		123.47	(0.01)	123.46
592-191-21-32	592-191-21-32		123.47	(0.01)	123.46
592-191-21-33	592-191-21-33		123.47	(0.01)	123.46
592-191-21-34	592-191-21-34		123.47	(0.01)	123.46
592-191-21-35	592-191-21-35		123.47	(0.01)	123.46
592-191-21-36	592-191-21-36		123.47	(0.01)	123.46
592-191-21-37	592-191-21-37		123.47	(0.01)	123.46
592-191-21-38	592-191-21-38		123.47	(0.01)	123.46
592-191-21-39	592-191-21-39		123.47	(0.01)	123.46
592-191-21-40	592-191-21-40		123.47	(0.01)	123.46
592-191-21-41	592-191-21-41		123.47	(0.01)	123.46
592-191-21-42	592-191-21-42		123.47	(0.01)	123.46
592-191-21-43	592-191-21-43		123.47	(0.01)	123.46
592-191-21-44	592-191-21-44		123.47	(0.01)	123.46
592-191-21-45	592-191-21-45		123.47	(0.01)	123.46
592-191-21-46	592-191-21-46		123.47	(0.01)	123.46
592-191-21-47	592-191-21-47		123.47	(0.01)	123.46
592-191-21-48	592-191-21-48		123.47	(0.01)	123.46
592-191-21-49	592-191-21-49		123.47	(0.01)	123.46
592-191-21-50	592-191-21-50		123.47	(0.01)	123.46
592-191-21-51	592-191-21-51		123.47	(0.01)	123.46
592-191-21-52	592-191-21-52		123.47	(0.01)	123.46
592-192-03-00	592-192-03-00		3,704.10	0.00	3,704.10
592-192-07-00	592-192-07-00		0.00	0.00	0.00
592-192-10-00	592-192-10-00		0.00	0.00	0.00
592-192-12-00	592-192-12-00		0.00	0.00	0.00
592-192-13-00	592-192-13-00		0.00	0.00	0.00
592-192-14-00	592-192-14-00		0.00	0.00	0.00
592-192-15-00	592-192-15-00		0.00	0.00	0.00
592-192-16-00	592-192-16-00		0.00	0.00	0.00
592-192-17-00	592-192-17-00		0.00	0.00	0.00
592-192-18-00	592-192-18-00		0.00	0.00	0.00
592-192-22-00	592-192-22-00		10,618.42	0.00	10,618.42
592-192-23-00	592-192-23-00		10,865.36	0.00	10,865.36
592-192-27-00	592-192-27-00		0.00	0.00	0.00
592-200-01-00	592-200-01-00		8,752.78	0.00	8,752.78
592-200-02-00	592-200-02-00		2,928.70	0.00	2,928.70
592-200-03-00	592-200-03-00		2,844.74	0.00	2,844.74
592-200-04-00	592-200-04-00		818.60	0.00	818.60
592-200-05-00	592-200-05-00		3,841.15	(0.01)	3,841.14
592-200-06-00	592-200-06-00		325.96	0.00	325.96

**City of Chula Vista**  
**OSD No. 11 - Hidden Vista Village**  
**Final Detail Report for the 2014/15 Billing**

Account ID	Property ID	DB	Levy	Misc Adjs	Total
592-200-07-00	592-200-07-00		839.59	(0.01)	839.58
592-200-08-00	592-200-08-00		2,613.85	(0.01)	2,613.84
592-200-10-00	592-200-10-00		262.99	(0.01)	262.98
592-200-11-00	592-200-11-00		913.67	(0.01)	913.66
592-200-12-00	592-200-12-00		881.57	(0.01)	881.56
592-200-13-00	592-200-13-00		1,028.50	0.00	1,028.50
592-200-14-00	592-200-14-00		1,448.30	0.00	1,448.30
592-200-15-00	592-200-15-00		724.76	0.00	724.76
592-200-16-00	592-200-16-00		1,039.61	(0.01)	1,039.60
592-200-17-00	592-200-17-00		829.71	(0.01)	829.70
592-200-18-00	592-200-18-00		1,049.49	(0.01)	1,049.48
592-200-33-00	592-200-33-00		839.59	(0.01)	839.58
592-210-02-00	592-210-02-00		123.47	(0.01)	123.46
592-210-03-00	592-210-03-00		123.47	(0.01)	123.46
592-210-04-00	592-210-04-00		123.47	(0.01)	123.46
592-210-05-00	592-210-05-00		123.47	(0.01)	123.46
592-210-06-00	592-210-06-00		123.47	(0.01)	123.46
592-210-07-00	592-210-07-00		123.47	(0.01)	123.46
592-210-08-00	592-210-08-00		123.47	(0.01)	123.46
592-210-09-00	592-210-09-00		123.47	(0.01)	123.46
592-210-10-00	592-210-10-00		123.47	(0.01)	123.46
592-210-11-00	592-210-11-00		123.47	(0.01)	123.46
592-210-12-00	592-210-12-00		123.47	(0.01)	123.46
592-210-13-00	592-210-13-00		123.47	(0.01)	123.46
592-210-14-00	592-210-14-00		123.47	(0.01)	123.46
592-210-15-00	592-210-15-00		123.47	(0.01)	123.46
592-210-16-00	592-210-16-00		123.47	(0.01)	123.46
592-210-17-00	592-210-17-00		123.47	(0.01)	123.46
592-210-18-00	592-210-18-00		0.00	0.00	0.00
592-210-19-00	592-210-19-00		123.47	(0.01)	123.46
592-210-20-00	592-210-20-00		123.47	(0.01)	123.46
592-210-21-00	592-210-21-00		123.47	(0.01)	123.46
592-210-22-00	592-210-22-00		123.47	(0.01)	123.46
592-210-23-00	592-210-23-00		123.47	(0.01)	123.46
592-210-24-00	592-210-24-00		123.47	(0.01)	123.46
592-210-25-00	592-210-25-00		123.47	(0.01)	123.46
592-210-26-00	592-210-26-00		123.47	(0.01)	123.46
592-210-27-00	592-210-27-00		123.47	(0.01)	123.46
592-210-28-00	592-210-28-00		123.47	(0.01)	123.46
592-210-29-00	592-210-29-00		123.47	(0.01)	123.46
592-210-30-00	592-210-30-00		123.47	(0.01)	123.46
592-210-31-00	592-210-31-00		123.47	(0.01)	123.46
592-210-32-00	592-210-32-00		123.47	(0.01)	123.46
592-210-33-00	592-210-33-00		123.47	(0.01)	123.46
592-210-34-00	592-210-34-00		123.47	(0.01)	123.46

**City of Chula Vista**  
**OSD No. 11 - Hidden Vista Village**  
**Final Detail Report for the 2014/15 Billing**

Account ID	Property ID	DB	Levy	Misc Adjs	Total
592-210-35-00	592-210-35-00		123.47	(0.01)	123.46
592-210-36-00	592-210-36-00		123.47	(0.01)	123.46
592-210-37-00	592-210-37-00		123.47	(0.01)	123.46
592-210-38-00	592-210-38-00		123.47	(0.01)	123.46
592-210-39-00	592-210-39-00		123.47	(0.01)	123.46
592-210-40-00	592-210-40-00		123.47	(0.01)	123.46
592-210-41-00	592-210-41-00		123.47	(0.01)	123.46
592-210-42-00	592-210-42-00		123.47	(0.01)	123.46
592-210-43-00	592-210-43-00		123.47	(0.01)	123.46
592-210-44-00	592-210-44-00		123.47	(0.01)	123.46
592-210-45-00	592-210-45-00		123.47	(0.01)	123.46
592-210-46-00	592-210-46-00		123.47	(0.01)	123.46
592-210-47-00	592-210-47-00		123.47	(0.01)	123.46
592-210-48-00	592-210-48-00		123.47	(0.01)	123.46
592-210-49-00	592-210-49-00		123.47	(0.01)	123.46
592-210-50-00	592-210-50-00		123.47	(0.01)	123.46
592-210-51-00	592-210-51-00		123.47	(0.01)	123.46
592-210-52-00	592-210-52-00		123.47	(0.01)	123.46
592-210-53-00	592-210-53-00		123.47	(0.01)	123.46
592-210-54-00	592-210-54-00		123.47	(0.01)	123.46
592-210-55-00	592-210-55-00		123.47	(0.01)	123.46
592-210-56-00	592-210-56-00		123.47	(0.01)	123.46
592-210-57-00	592-210-57-00		123.47	(0.01)	123.46
592-210-58-00	592-210-58-00		123.47	(0.01)	123.46
592-210-59-00	592-210-59-00		123.47	(0.01)	123.46
592-210-60-00	592-210-60-00		123.47	(0.01)	123.46
592-210-61-00	592-210-61-00		123.47	(0.01)	123.46
592-210-62-00	592-210-62-00		123.47	(0.01)	123.46
592-210-63-00	592-210-63-00		123.47	(0.01)	123.46
592-210-64-00	592-210-64-00		123.47	(0.01)	123.46
592-210-65-00	592-210-65-00		123.47	(0.01)	123.46
592-210-66-00	592-210-66-00		123.47	(0.01)	123.46
592-210-67-00	592-210-67-00		123.47	(0.01)	123.46
592-210-68-00	592-210-68-00		123.47	(0.01)	123.46
592-210-69-00	592-210-69-00		123.47	(0.01)	123.46
592-210-70-00	592-210-70-00		123.47	(0.01)	123.46
592-210-71-00	592-210-71-00		123.47	(0.01)	123.46
592-210-72-00	592-210-72-00		123.47	(0.01)	123.46
592-210-73-00	592-210-73-00		123.47	(0.01)	123.46
592-210-74-00	592-210-74-00		123.47	(0.01)	123.46
592-210-75-00	592-210-75-00		123.47	(0.01)	123.46
592-210-76-00	592-210-76-00		123.47	(0.01)	123.46
592-210-77-00	592-210-77-00		123.47	(0.01)	123.46
592-210-78-00	592-210-78-00		123.47	(0.01)	123.46
592-210-79-00	592-210-79-00		123.47	(0.01)	123.46

**City of Chula Vista**  
**OSD No. 11 - Hidden Vista Village**  
**Final Detail Report for the 2014/15 Billing**

Account ID	Property ID	DB	Levy	Misc Adjs	Total
592-210-80-00	592-210-80-00		123.47	(0.01)	123.46
592-210-81-00	592-210-81-00		123.47	(0.01)	123.46
592-210-82-00	592-210-82-00		123.47	(0.01)	123.46
592-210-83-00	592-210-83-00		123.47	(0.01)	123.46
592-210-84-00	592-210-84-00		123.47	(0.01)	123.46
592-210-85-00	592-210-85-00		123.47	(0.01)	123.46
592-210-86-00	592-210-86-00		123.47	(0.01)	123.46
592-210-87-00	592-210-87-00		123.47	(0.01)	123.46
592-210-88-00	592-210-88-00		123.47	(0.01)	123.46
592-210-90-00	592-210-90-00		0.00	0.00	0.00
592-210-91-00	592-210-91-00		0.00	0.00	0.00
592-210-93-00	592-210-93-00		123.47	(0.01)	123.46
592-211-02-00	592-211-02-00		123.47	(0.01)	123.46
592-211-03-00	592-211-03-00		123.47	(0.01)	123.46
592-211-04-00	592-211-04-00		123.47	(0.01)	123.46
592-211-05-00	592-211-05-00		123.47	(0.01)	123.46
592-211-06-00	592-211-06-00		123.47	(0.01)	123.46
592-211-07-00	592-211-07-00		123.47	(0.01)	123.46
592-211-08-00	592-211-08-00		123.47	(0.01)	123.46
592-211-09-00	592-211-09-00		123.47	(0.01)	123.46
592-211-10-00	592-211-10-00		123.47	(0.01)	123.46
592-211-11-00	592-211-11-00		123.47	(0.01)	123.46
592-211-12-00	592-211-12-00		123.47	(0.01)	123.46
592-211-13-00	592-211-13-00		123.47	(0.01)	123.46
592-211-14-00	592-211-14-00		123.47	(0.01)	123.46
592-211-15-00	592-211-15-00		123.47	(0.01)	123.46
592-211-16-00	592-211-16-00		123.47	(0.01)	123.46
592-211-17-00	592-211-17-00		123.47	(0.01)	123.46
592-211-18-00	592-211-18-00		123.47	(0.01)	123.46
592-211-19-00	592-211-19-00		123.47	(0.01)	123.46
592-211-20-00	592-211-20-00		123.47	(0.01)	123.46
592-211-21-00	592-211-21-00		123.47	(0.01)	123.46
592-211-22-00	592-211-22-00		123.47	(0.01)	123.46
592-211-23-00	592-211-23-00		123.47	(0.01)	123.46
592-211-24-00	592-211-24-00		123.47	(0.01)	123.46
592-211-25-00	592-211-25-00		123.47	(0.01)	123.46
592-211-26-00	592-211-26-00		123.47	(0.01)	123.46
592-211-27-00	592-211-27-00		123.47	(0.01)	123.46
592-211-28-00	592-211-28-00		123.47	(0.01)	123.46
592-211-29-00	592-211-29-00		123.47	(0.01)	123.46
592-211-30-00	592-211-30-00		123.47	(0.01)	123.46
592-211-31-00	592-211-31-00		123.47	(0.01)	123.46
592-211-32-00	592-211-32-00		123.47	(0.01)	123.46
592-211-33-00	592-211-33-00		123.47	(0.01)	123.46
592-211-34-00	592-211-34-00		123.47	(0.01)	123.46

**City of Chula Vista**  
**OSD No. 11 - Hidden Vista Village**  
**Final Detail Report for the 2014/15 Billing**

Account ID	Property ID	DB	Levy	Misc Adjs	Total
592-211-35-00	592-211-35-00		123.47	(0.01)	123.46
592-211-36-00	592-211-36-00		123.47	(0.01)	123.46
592-211-38-00	592-211-38-00		0.00	0.00	0.00
592-211-39-00	592-211-39-00		0.00	0.00	0.00
592-211-41-00	592-211-41-00		123.47	(0.01)	123.46
592-220-01-01	592-220-01-01		123.47	(0.01)	123.46
592-220-01-02	592-220-01-02		123.47	(0.01)	123.46
592-220-01-03	592-220-01-03		123.47	(0.01)	123.46
592-220-01-04	592-220-01-04		123.47	(0.01)	123.46
592-220-01-05	592-220-01-05		123.47	(0.01)	123.46
592-220-01-06	592-220-01-06		123.47	(0.01)	123.46
592-220-01-07	592-220-01-07		123.47	(0.01)	123.46
592-220-01-08	592-220-01-08		123.47	(0.01)	123.46
592-220-01-09	592-220-01-09		123.47	(0.01)	123.46
592-220-01-10	592-220-01-10		123.47	(0.01)	123.46
592-220-01-11	592-220-01-11		123.47	(0.01)	123.46
592-220-01-12	592-220-01-12		123.47	(0.01)	123.46
592-220-01-13	592-220-01-13		123.47	(0.01)	123.46
592-220-01-14	592-220-01-14		123.47	(0.01)	123.46
592-220-03-01	592-220-03-01		123.47	(0.01)	123.46
592-220-03-02	592-220-03-02		123.47	(0.01)	123.46
592-220-03-03	592-220-03-03		123.47	(0.01)	123.46
592-220-03-04	592-220-03-04		123.47	(0.01)	123.46
592-220-03-05	592-220-03-05		123.47	(0.01)	123.46
592-220-03-06	592-220-03-06		123.47	(0.01)	123.46
592-220-03-07	592-220-03-07		123.47	(0.01)	123.46
592-220-03-08	592-220-03-08		123.47	(0.01)	123.46
592-220-03-09	592-220-03-09		123.47	(0.01)	123.46
592-220-03-10	592-220-03-10		123.47	(0.01)	123.46
592-220-03-11	592-220-03-11		123.47	(0.01)	123.46
592-220-03-12	592-220-03-12		123.47	(0.01)	123.46
592-220-03-13	592-220-03-13		123.47	(0.01)	123.46
592-220-03-14	592-220-03-14		123.47	(0.01)	123.46
592-220-03-15	592-220-03-15		123.47	(0.01)	123.46
592-220-03-16	592-220-03-16		123.47	(0.01)	123.46
592-220-03-17	592-220-03-17		123.47	(0.01)	123.46
592-220-03-18	592-220-03-18		123.47	(0.01)	123.46
592-220-03-19	592-220-03-19		123.47	(0.01)	123.46
592-220-03-20	592-220-03-20		123.47	(0.01)	123.46
592-220-04-01	592-220-04-01		123.47	(0.01)	123.46
592-220-04-02	592-220-04-02		123.47	(0.01)	123.46
592-220-04-03	592-220-04-03		123.47	(0.01)	123.46
592-220-04-04	592-220-04-04		123.47	(0.01)	123.46
592-220-04-05	592-220-04-05		123.47	(0.01)	123.46
592-220-04-06	592-220-04-06		123.47	(0.01)	123.46

**City of Chula Vista**  
**OSD No. 11 - Hidden Vista Village**  
**Final Detail Report for the 2014/15 Billing**

Account ID	Property ID	DB	Levy	Misc Adjs	Total
592-220-04-07	592-220-04-07		123.47	(0.01)	123.46
592-220-04-08	592-220-04-08		123.47	(0.01)	123.46
592-220-04-09	592-220-04-09		123.47	(0.01)	123.46
592-220-04-10	592-220-04-10		123.47	(0.01)	123.46
592-220-04-11	592-220-04-11		123.47	(0.01)	123.46
592-220-04-12	592-220-04-12		123.47	(0.01)	123.46
592-220-04-13	592-220-04-13		123.47	(0.01)	123.46
592-220-04-14	592-220-04-14		123.47	(0.01)	123.46
592-220-10-00	592-220-10-00		0.00	0.00	0.00
592-220-11-00	592-220-11-00		0.00	0.00	0.00
592-220-12-00	592-220-12-00		0.00	0.00	0.00
592-220-13-01	592-220-13-01		123.47	(0.01)	123.46
592-220-13-02	592-220-13-02		123.47	(0.01)	123.46
592-220-13-03	592-220-13-03		123.47	(0.01)	123.46
592-220-13-04	592-220-13-04		123.47	(0.01)	123.46
592-220-13-05	592-220-13-05		123.47	(0.01)	123.46
592-220-13-06	592-220-13-06		123.47	(0.01)	123.46
592-220-13-07	592-220-13-07		123.47	(0.01)	123.46
592-220-13-08	592-220-13-08		123.47	(0.01)	123.46
592-220-13-09	592-220-13-09		123.47	(0.01)	123.46
592-220-13-10	592-220-13-10		123.47	(0.01)	123.46
592-220-13-11	592-220-13-11		123.47	(0.01)	123.46
592-220-13-12	592-220-13-12		123.47	(0.01)	123.46
592-220-13-13	592-220-13-13		123.47	(0.01)	123.46
592-220-13-14	592-220-13-14		123.47	(0.01)	123.46
592-220-14-01	592-220-14-01		123.47	(0.01)	123.46
592-220-14-02	592-220-14-02		123.47	(0.01)	123.46
592-220-14-03	592-220-14-03		123.47	(0.01)	123.46
592-220-14-04	592-220-14-04		123.47	(0.01)	123.46
592-220-14-05	592-220-14-05		123.47	(0.01)	123.46
592-220-14-06	592-220-14-06		123.47	(0.01)	123.46
592-220-14-07	592-220-14-07		123.47	(0.01)	123.46
592-220-14-08	592-220-14-08		123.47	(0.01)	123.46
592-220-14-09	592-220-14-09		123.47	(0.01)	123.46
592-220-14-10	592-220-14-10		123.47	(0.01)	123.46
592-220-14-11	592-220-14-11		123.47	(0.01)	123.46
592-220-14-12	592-220-14-12		123.47	(0.01)	123.46
592-220-14-13	592-220-14-13		123.47	(0.01)	123.46
592-220-14-14	592-220-14-14		123.47	(0.01)	123.46
592-220-19-01	592-220-19-01		123.47	(0.01)	123.46
592-220-19-02	592-220-19-02		123.47	(0.01)	123.46
592-220-19-03	592-220-19-03		123.47	(0.01)	123.46
592-220-19-04	592-220-19-04		123.47	(0.01)	123.46
592-220-19-05	592-220-19-05		123.47	(0.01)	123.46
592-220-19-06	592-220-19-06		123.47	(0.01)	123.46

**City of Chula Vista**  
**OSD No. 11 - Hidden Vista Village**  
**Final Detail Report for the 2014/15 Billing**

Account ID	Property ID	DB	Levy	Misc Adjs	Total
592-220-19-07	592-220-19-07		123.47	(0.01)	123.46
592-220-19-08	592-220-19-08		123.47	(0.01)	123.46
592-220-19-09	592-220-19-09		123.47	(0.01)	123.46
592-220-19-10	592-220-19-10		123.47	(0.01)	123.46
592-220-19-11	592-220-19-11		123.47	(0.01)	123.46
592-220-19-12	592-220-19-12		123.47	(0.01)	123.46
592-220-19-13	592-220-19-13		123.47	(0.01)	123.46
592-220-19-14	592-220-19-14		123.47	(0.01)	123.46
592-220-19-15	592-220-19-15		123.47	(0.01)	123.46
592-220-19-16	592-220-19-16		123.47	(0.01)	123.46
592-220-19-17	592-220-19-17		123.47	(0.01)	123.46
592-220-19-18	592-220-19-18		123.47	(0.01)	123.46
592-220-20-01	592-220-20-01		123.47	(0.01)	123.46
592-220-20-02	592-220-20-02		123.47	(0.01)	123.46
592-220-20-03	592-220-20-03		123.47	(0.01)	123.46
592-220-20-04	592-220-20-04		123.47	(0.01)	123.46
592-220-20-05	592-220-20-05		123.47	(0.01)	123.46
592-220-20-06	592-220-20-06		123.47	(0.01)	123.46
592-220-20-07	592-220-20-07		123.47	(0.01)	123.46
592-220-20-08	592-220-20-08		123.47	(0.01)	123.46
592-220-20-09	592-220-20-09		123.47	(0.01)	123.46
592-220-20-10	592-220-20-10		123.47	(0.01)	123.46
592-220-20-11	592-220-20-11		123.47	(0.01)	123.46
592-220-20-12	592-220-20-12		123.47	(0.01)	123.46
592-220-20-13	592-220-20-13		123.47	(0.01)	123.46
592-220-20-14	592-220-20-14		123.47	(0.01)	123.46
592-220-20-15	592-220-20-15		123.47	(0.01)	123.46
592-220-20-16	592-220-20-16		123.47	(0.01)	123.46
592-220-20-17	592-220-20-17		123.47	(0.01)	123.46
592-220-20-18	592-220-20-18		123.47	(0.01)	123.46
592-220-20-19	592-220-20-19		123.47	(0.01)	123.46
592-220-20-20	592-220-20-20		123.47	(0.01)	123.46
592-220-21-00	592-220-21-00		0.00	0.00	0.00
592-220-23-01	592-220-23-01		123.47	(0.01)	123.46
592-220-23-02	592-220-23-02		123.47	(0.01)	123.46
592-220-23-03	592-220-23-03		123.47	(0.01)	123.46
592-220-23-04	592-220-23-04		123.47	(0.01)	123.46
592-220-23-05	592-220-23-05		123.47	(0.01)	123.46
592-220-23-06	592-220-23-06		123.47	(0.01)	123.46
592-220-23-07	592-220-23-07		123.47	(0.01)	123.46
592-220-23-08	592-220-23-08		123.47	(0.01)	123.46
592-220-23-09	592-220-23-09		123.47	(0.01)	123.46
592-220-23-10	592-220-23-10		123.47	(0.01)	123.46
592-220-23-11	592-220-23-11		123.47	(0.01)	123.46
592-220-23-12	592-220-23-12		123.47	(0.01)	123.46

**City of Chula Vista**  
**OSD No. 11 - Hidden Vista Village**  
**Final Detail Report for the 2014/15 Billing**

Account ID	Property ID	DB	Levy	Misc Adjs	Total
592-220-23-13	592-220-23-13		123.47	(0.01)	123.46
592-220-23-14	592-220-23-14		123.47	(0.01)	123.46
592-220-23-15	592-220-23-15		123.47	(0.01)	123.46
592-220-23-16	592-220-23-16		123.47	(0.01)	123.46
592-220-23-17	592-220-23-17		123.47	(0.01)	123.46
592-220-23-18	592-220-23-18		123.47	(0.01)	123.46
592-220-23-19	592-220-23-19		123.47	(0.01)	123.46
592-220-23-20	592-220-23-20		123.47	(0.01)	123.46
592-220-23-21	592-220-23-21		123.47	(0.01)	123.46
592-220-23-22	592-220-23-22		123.47	(0.01)	123.46
592-220-23-23	592-220-23-23		123.47	(0.01)	123.46
592-220-23-24	592-220-23-24		123.47	(0.01)	123.46
592-220-24-01	592-220-24-01		123.47	(0.01)	123.46
592-220-24-02	592-220-24-02		123.47	(0.01)	123.46
592-220-24-03	592-220-24-03		123.47	(0.01)	123.46
592-220-24-04	592-220-24-04		123.47	(0.01)	123.46
592-220-24-05	592-220-24-05		123.47	(0.01)	123.46
592-220-24-06	592-220-24-06		123.47	(0.01)	123.46
592-220-24-07	592-220-24-07		123.47	(0.01)	123.46
592-220-24-08	592-220-24-08		123.47	(0.01)	123.46
592-220-24-09	592-220-24-09		123.47	(0.01)	123.46
592-220-24-10	592-220-24-10		123.47	(0.01)	123.46
592-220-24-11	592-220-24-11		123.47	(0.01)	123.46
592-220-24-12	592-220-24-12		123.47	(0.01)	123.46
592-220-24-13	592-220-24-13		123.47	(0.01)	123.46
592-220-24-14	592-220-24-14		123.47	(0.01)	123.46
592-220-24-15	592-220-24-15		123.47	(0.01)	123.46
592-220-24-16	592-220-24-16		123.47	(0.01)	123.46
592-220-24-17	592-220-24-17		123.47	(0.01)	123.46
592-220-24-18	592-220-24-18		123.47	(0.01)	123.46
592-220-24-19	592-220-24-19		123.47	(0.01)	123.46
592-220-24-20	592-220-24-20		123.47	(0.01)	123.46
592-220-24-21	592-220-24-21		123.47	(0.01)	123.46
592-220-24-22	592-220-24-22		123.47	(0.01)	123.46
592-220-24-23	592-220-24-23		123.47	(0.01)	123.46
592-220-24-24	592-220-24-24		123.47	(0.01)	123.46
592-220-24-25	592-220-24-25		123.47	(0.01)	123.46
592-220-24-26	592-220-24-26		123.47	(0.01)	123.46
592-221-05-00	592-221-05-00		0.00	0.00	0.00
592-221-06-00	592-221-06-00		0.00	0.00	0.00
592-221-08-01	592-221-08-01		123.47	(0.01)	123.46
592-221-08-02	592-221-08-02		123.47	(0.01)	123.46
592-221-08-03	592-221-08-03		123.47	(0.01)	123.46
592-221-08-04	592-221-08-04		123.47	(0.01)	123.46
592-221-08-05	592-221-08-05		123.47	(0.01)	123.46



**City of Chula Vista**  
**OSD No. 11 - Hidden Vista Village**  
**Final Detail Report for the 2014/15 Billing**

Account ID	Property ID	DB	Levy	Misc Adjs	Total
592-221-08-06	592-221-08-06		123.47	(0.01)	123.46
592-221-08-07	592-221-08-07		123.47	(0.01)	123.46
592-221-08-08	592-221-08-08		123.47	(0.01)	123.46
592-221-08-09	592-221-08-09		123.47	(0.01)	123.46
592-221-08-10	592-221-08-10		123.47	(0.01)	123.46
592-221-08-11	592-221-08-11		123.47	(0.01)	123.46
592-221-08-12	592-221-08-12		123.47	(0.01)	123.46
592-221-08-13	592-221-08-13		123.47	(0.01)	123.46
592-221-08-14	592-221-08-14		123.47	(0.01)	123.46
592-221-09-01	592-221-09-01		123.47	(0.01)	123.46
592-221-09-02	592-221-09-02		123.47	(0.01)	123.46
592-221-09-03	592-221-09-03		123.47	(0.01)	123.46
592-221-09-04	592-221-09-04		123.47	(0.01)	123.46
592-221-09-05	592-221-09-05		123.47	(0.01)	123.46
592-221-09-06	592-221-09-06		123.47	(0.01)	123.46
592-221-09-07	592-221-09-07		123.47	(0.01)	123.46
592-221-09-08	592-221-09-08		123.47	(0.01)	123.46
592-221-09-09	592-221-09-09		123.47	(0.01)	123.46
592-221-09-10	592-221-09-10		123.47	(0.01)	123.46
592-221-09-11	592-221-09-11		123.47	(0.01)	123.46
592-221-09-12	592-221-09-12		123.47	(0.01)	123.46
592-221-09-13	592-221-09-13		123.47	(0.01)	123.46
592-221-09-14	592-221-09-14		123.47	(0.01)	123.46
592-221-09-15	592-221-09-15		123.47	(0.01)	123.46
592-221-09-16	592-221-09-16		123.47	(0.01)	123.46
592-221-09-17	592-221-09-17		123.47	(0.01)	123.46
592-221-09-18	592-221-09-18		123.47	(0.01)	123.46
592-221-10-01	592-221-10-01		123.47	(0.01)	123.46
592-221-10-02	592-221-10-02		123.47	(0.01)	123.46
592-221-10-03	592-221-10-03		123.47	(0.01)	123.46
592-221-10-04	592-221-10-04		123.47	(0.01)	123.46
592-221-10-05	592-221-10-05		123.47	(0.01)	123.46
592-221-10-06	592-221-10-06		123.47	(0.01)	123.46
592-221-10-07	592-221-10-07		123.47	(0.01)	123.46
592-221-10-08	592-221-10-08		123.47	(0.01)	123.46
592-221-10-09	592-221-10-09		123.47	(0.01)	123.46
592-221-10-10	592-221-10-10		123.47	(0.01)	123.46
592-221-10-11	592-221-10-11		123.47	(0.01)	123.46
592-221-10-12	592-221-10-12		123.47	(0.01)	123.46
592-221-11-01	592-221-11-01		123.47	(0.01)	123.46
592-221-11-02	592-221-11-02		123.47	(0.01)	123.46
592-221-11-03	592-221-11-03		123.47	(0.01)	123.46
592-221-11-04	592-221-11-04		123.47	(0.01)	123.46
592-221-11-05	592-221-11-05		123.47	(0.01)	123.46
592-221-11-06	592-221-11-06		123.47	(0.01)	123.46

**City of Chula Vista**  
**OSD No. 11 - Hidden Vista Village**  
**Final Detail Report for the 2014/15 Billing**

Account ID	Property ID	DB	Levy	Misc Adjs	Total
592-221-11-07	592-221-11-07		123.47	(0.01)	123.46
592-221-11-08	592-221-11-08		123.47	(0.01)	123.46
592-221-11-09	592-221-11-09		123.47	(0.01)	123.46
592-221-11-10	592-221-11-10		123.47	(0.01)	123.46
592-221-11-11	592-221-11-11		123.47	(0.01)	123.46
592-221-11-12	592-221-11-12		123.47	(0.01)	123.46
592-221-11-13	592-221-11-13		123.47	(0.01)	123.46
592-221-11-14	592-221-11-14		123.47	(0.01)	123.46
592-221-11-15	592-221-11-15		123.47	(0.01)	123.46
592-221-11-16	592-221-11-16		123.47	(0.01)	123.46
592-221-11-17	592-221-11-17		123.47	(0.01)	123.46
592-221-11-18	592-221-11-18		123.47	(0.01)	123.46
592-221-11-19	592-221-11-19		123.47	(0.01)	123.46
592-221-11-20	592-221-11-20		123.47	(0.01)	123.46
592-221-11-21	592-221-11-21		123.47	(0.01)	123.46
592-221-11-22	592-221-11-22		123.47	(0.01)	123.46
592-230-01-00	592-230-01-00		123.47	(0.01)	123.46
592-230-02-00	592-230-02-00		123.47	(0.01)	123.46
592-230-03-00	592-230-03-00		123.47	(0.01)	123.46
592-230-04-00	592-230-04-00		123.47	(0.01)	123.46
592-230-05-00	592-230-05-00		123.47	(0.01)	123.46
592-230-06-00	592-230-06-00		123.47	(0.01)	123.46
592-230-07-00	592-230-07-00		123.47	(0.01)	123.46
592-230-08-00	592-230-08-00		123.47	(0.01)	123.46
592-230-09-00	592-230-09-00		123.47	(0.01)	123.46
592-230-10-00	592-230-10-00		123.47	(0.01)	123.46
592-230-11-00	592-230-11-00		123.47	(0.01)	123.46
592-230-12-00	592-230-12-00		123.47	(0.01)	123.46
592-230-13-00	592-230-13-00		123.47	(0.01)	123.46
592-230-14-00	592-230-14-00		123.47	(0.01)	123.46
592-230-15-00	592-230-15-00		123.47	(0.01)	123.46
592-230-16-00	592-230-16-00		123.47	(0.01)	123.46
592-230-17-00	592-230-17-00		123.47	(0.01)	123.46
592-230-18-00	592-230-18-00		123.47	(0.01)	123.46
592-230-19-00	592-230-19-00		123.47	(0.01)	123.46
592-230-20-00	592-230-20-00		123.47	(0.01)	123.46
592-230-21-00	592-230-21-00		123.47	(0.01)	123.46
592-230-22-00	592-230-22-00		123.47	(0.01)	123.46
592-230-23-00	592-230-23-00		123.47	(0.01)	123.46
592-230-24-00	592-230-24-00		123.47	(0.01)	123.46
592-230-25-00	592-230-25-00		123.47	(0.01)	123.46
592-230-26-00	592-230-26-00		123.47	(0.01)	123.46
592-230-27-00	592-230-27-00		123.47	(0.01)	123.46
592-230-28-00	592-230-28-00		123.47	(0.01)	123.46
592-230-29-00	592-230-29-00		123.47	(0.01)	123.46

**City of Chula Vista**  
**OSD No. 11 - Hidden Vista Village**  
**Final Detail Report for the 2014/15 Billing**

Account ID	Property ID	DB	Levy	Misc Adjs	Total
592-230-30-00	592-230-30-00		123.47	(0.01)	123.46
592-230-31-00	592-230-31-00		123.47	(0.01)	123.46
592-230-32-00	592-230-32-00		123.47	(0.01)	123.46
592-230-33-00	592-230-33-00		123.47	(0.01)	123.46
592-230-34-00	592-230-34-00		123.47	(0.01)	123.46
592-230-35-00	592-230-35-00		123.47	(0.01)	123.46
592-230-36-00	592-230-36-00		123.47	(0.01)	123.46
592-230-37-00	592-230-37-00		123.47	(0.01)	123.46
592-230-38-00	592-230-38-00		123.47	(0.01)	123.46
592-230-39-00	592-230-39-00		123.47	(0.01)	123.46
592-230-40-00	592-230-40-00		123.47	(0.01)	123.46
592-230-41-00	592-230-41-00		123.47	(0.01)	123.46
592-230-42-00	592-230-42-00		123.47	(0.01)	123.46
592-230-43-00	592-230-43-00		123.47	(0.01)	123.46
592-230-44-00	592-230-44-00		123.47	(0.01)	123.46
592-230-45-00	592-230-45-00		123.47	(0.01)	123.46
592-230-46-00	592-230-46-00		0.00	0.00	0.00
592-231-01-00	592-231-01-00		123.47	(0.01)	123.46
592-231-02-00	592-231-02-00		123.47	(0.01)	123.46
592-231-03-00	592-231-03-00		123.47	(0.01)	123.46
592-231-04-00	592-231-04-00		123.47	(0.01)	123.46
592-231-05-00	592-231-05-00		123.47	(0.01)	123.46
592-231-06-00	592-231-06-00		123.47	(0.01)	123.46
592-231-11-00	592-231-11-00		123.47	(0.01)	123.46
592-231-12-00	592-231-12-00		123.47	(0.01)	123.46
592-231-13-00	592-231-13-00		123.47	(0.01)	123.46
592-231-14-00	592-231-14-00		123.47	(0.01)	123.46
592-231-15-00	592-231-15-00		123.47	(0.01)	123.46
592-231-16-00	592-231-16-00		123.47	(0.01)	123.46
592-231-17-00	592-231-17-00		123.47	(0.01)	123.46
592-231-18-00	592-231-18-00		123.47	(0.01)	123.46
592-231-19-00	592-231-19-00		123.47	(0.01)	123.46
592-231-20-00	592-231-20-00		123.47	(0.01)	123.46
592-231-23-00	592-231-23-00		123.47	(0.01)	123.46
592-231-24-00	592-231-24-00		123.47	(0.01)	123.46
592-231-25-00	592-231-25-00		123.47	(0.01)	123.46
592-231-26-00	592-231-26-00		123.47	(0.01)	123.46
592-231-27-00	592-231-27-00		123.47	(0.01)	123.46
592-231-28-00	592-231-28-00		123.47	(0.01)	123.46
592-231-29-00	592-231-29-00		123.47	(0.01)	123.46
592-231-30-00	592-231-30-00		123.47	(0.01)	123.46
592-231-31-00	592-231-31-00		123.47	(0.01)	123.46
592-231-32-00	592-231-32-00		123.47	(0.01)	123.46
592-231-33-00	592-231-33-00		123.47	(0.01)	123.46
592-231-34-00	592-231-34-00		123.47	(0.01)	123.46

**City of Chula Vista**  
**OSD No. 11 - Hidden Vista Village**  
**Final Detail Report for the 2014/15 Billing**

Account ID	Property ID	DB	Levy	Misc Adjs	Total
592-231-35-00	592-231-35-00		123.47	(0.01)	123.46
592-231-36-00	592-231-36-00		123.47	(0.01)	123.46
592-231-37-00	592-231-37-00		123.47	(0.01)	123.46
592-231-38-00	592-231-38-00		123.47	(0.01)	123.46
592-231-39-00	592-231-39-00		123.47	(0.01)	123.46
592-231-40-00	592-231-40-00		123.47	(0.01)	123.46
592-231-42-00	592-231-42-00		0.00	0.00	0.00
592-231-44-00	592-231-44-00		123.47	(0.01)	123.46
592-231-45-00	592-231-45-00		123.47	(0.01)	123.46
592-231-46-00	592-231-46-00		123.47	(0.01)	123.46
592-231-47-00	592-231-47-00		123.47	(0.01)	123.46
592-231-48-00	592-231-48-00		123.47	(0.01)	123.46
592-231-49-00	592-231-49-00		123.47	(0.01)	123.46
592-231-50-00	592-231-50-00		0.00	0.00	0.00
592-231-51-00	592-231-51-00		0.00	0.00	0.00
<b>915 Accounts</b>			<b>\$163,108.70</b>	<b>\$(8.68)</b>	<b>\$163,100.02</b>

**City of Chula Vista**  
**OSD No. 14 - Bonita Long Canyon**  
**Final Detail Report for the 2014/15 Billing**

Account ID	Property ID	DB	Levy	Total
594-070-03-00	594-070-03-00		\$0.00	\$0.00
594-070-04-00	594-070-04-00		396.86	396.86
594-070-05-00	594-070-05-00		396.86	396.86
594-070-06-00	594-070-06-00		396.86	396.86
594-070-07-00	594-070-07-00		396.86	396.86
594-070-08-00	594-070-08-00		396.86	396.86
594-070-09-00	594-070-09-00		396.86	396.86
594-070-10-00	594-070-10-00		396.86	396.86
594-070-11-00	594-070-11-00		396.86	396.86
594-070-12-00	594-070-12-00		396.86	396.86
594-070-13-00	594-070-13-00		396.86	396.86
594-070-14-00	594-070-14-00		396.86	396.86
594-070-15-00	594-070-15-00		396.86	396.86
594-070-16-00	594-070-16-00		396.86	396.86
594-070-17-00	594-070-17-00		396.86	396.86
594-070-18-00	594-070-18-00		396.86	396.86
594-070-19-00	594-070-19-00		396.86	396.86
594-070-20-00	594-070-20-00		396.86	396.86
594-070-21-00	594-070-21-00		396.86	396.86
594-070-22-00	594-070-22-00		396.86	396.86
594-070-23-00	594-070-23-00		396.86	396.86
594-070-24-00	594-070-24-00		396.86	396.86
594-070-25-00	594-070-25-00		396.86	396.86
594-070-26-00	594-070-26-00		396.86	396.86
594-070-27-00	594-070-27-00		396.86	396.86
594-070-28-00	594-070-28-00		396.86	396.86
594-070-29-00	594-070-29-00		396.86	396.86
594-070-30-00	594-070-30-00		396.86	396.86
594-070-31-00	594-070-31-00		396.86	396.86
594-070-32-00	594-070-32-00		396.86	396.86
594-070-33-00	594-070-33-00		396.86	396.86
594-070-34-00	594-070-34-00		396.86	396.86
594-070-35-00	594-070-35-00		396.86	396.86
594-070-36-00	594-070-36-00		396.86	396.86
594-070-37-00	594-070-37-00		396.86	396.86
594-070-38-00	594-070-38-00		396.86	396.86
594-070-39-00	594-070-39-00		396.86	396.86
594-070-40-00	594-070-40-00		396.86	396.86
594-070-41-00	594-070-41-00		396.86	396.86
594-070-42-00	594-070-42-00		396.86	396.86
594-070-43-00	594-070-43-00		396.86	396.86
594-070-44-00	594-070-44-00		396.86	396.86
594-070-45-00	594-070-45-00		396.86	396.86
594-070-46-00	594-070-46-00		396.86	396.86
594-070-47-00	594-070-47-00		396.86	396.86

**City of Chula Vista**  
**OSD No. 14 - Bonita Long Canyon**  
**Final Detail Report for the 2014/15 Billing**

Account ID	Property ID	DB	Levy	Total
594-070-48-00	594-070-48-00		396.86	396.86
594-070-49-00	594-070-49-00		396.86	396.86
594-070-50-00	594-070-50-00		396.86	396.86
594-070-51-00	594-070-51-00		396.86	396.86
594-070-52-00	594-070-52-00		396.86	396.86
594-070-53-00	594-070-53-00		396.86	396.86
594-070-54-00	594-070-54-00		396.86	396.86
594-070-55-00	594-070-55-00		396.86	396.86
594-070-56-00	594-070-56-00		396.86	396.86
594-070-57-00	594-070-57-00		396.86	396.86
594-070-58-00	594-070-58-00		396.86	396.86
594-070-59-00	594-070-59-00		396.86	396.86
594-070-60-00	594-070-60-00		0.00	0.00
594-071-01-00	594-071-01-00		396.86	396.86
594-071-02-00	594-071-02-00		396.86	396.86
594-071-03-00	594-071-03-00		396.86	396.86
594-071-04-00	594-071-04-00		396.86	396.86
594-071-05-00	594-071-05-00		396.86	396.86
594-071-06-00	594-071-06-00		396.86	396.86
594-071-07-00	594-071-07-00		396.86	396.86
594-071-08-00	594-071-08-00		396.86	396.86
594-071-09-00	594-071-09-00		396.86	396.86
594-071-10-00	594-071-10-00		396.86	396.86
594-071-11-00	594-071-11-00		396.86	396.86
594-071-12-00	594-071-12-00		396.86	396.86
594-071-13-00	594-071-13-00		396.86	396.86
594-071-14-00	594-071-14-00		396.86	396.86
594-071-15-00	594-071-15-00		396.86	396.86
594-071-16-00	594-071-16-00		396.86	396.86
594-071-17-00	594-071-17-00		396.86	396.86
594-071-18-00	594-071-18-00		396.86	396.86
594-071-19-00	594-071-19-00		396.86	396.86
594-071-20-00	594-071-20-00		396.86	396.86
594-071-21-00	594-071-21-00		396.86	396.86
594-071-22-00	594-071-22-00		396.86	396.86
594-071-23-00	594-071-23-00		396.86	396.86
594-071-24-00	594-071-24-00		396.86	396.86
594-071-25-00	594-071-25-00		396.86	396.86
594-071-26-00	594-071-26-00		396.86	396.86
594-071-27-00	594-071-27-00		396.86	396.86
594-071-28-00	594-071-28-00		396.86	396.86
594-071-29-00	594-071-29-00		396.86	396.86
594-071-30-00	594-071-30-00		396.86	396.86
594-071-31-00	594-071-31-00		396.86	396.86
594-071-32-00	594-071-32-00		396.86	396.86

**City of Chula Vista**  
**OSD No. 14 - Bonita Long Canyon**  
**Final Detail Report for the 2014/15 Billing**

Account ID	Property ID	DB	Levy	Total
594-071-33-00	594-071-33-00		396.86	396.86
594-071-34-00	594-071-34-00		396.86	396.86
594-071-35-00	594-071-35-00		396.86	396.86
594-071-36-00	594-071-36-00		396.86	396.86
594-071-37-00	594-071-37-00		396.86	396.86
594-071-38-00	594-071-38-00		396.86	396.86
594-071-39-00	594-071-39-00		396.86	396.86
594-071-40-00	594-071-40-00		396.86	396.86
594-071-41-00	594-071-41-00		396.86	396.86
594-071-42-00	594-071-42-00		396.86	396.86
594-071-43-00	594-071-43-00		396.86	396.86
594-071-44-00	594-071-44-00		396.86	396.86
594-071-45-00	594-071-45-00		396.86	396.86
594-071-46-00	594-071-46-00		396.86	396.86
594-071-47-00	594-071-47-00		396.86	396.86
594-071-48-00	594-071-48-00		396.86	396.86
594-071-49-00	594-071-49-00		396.86	396.86
594-071-50-00	594-071-50-00		396.86	396.86
594-071-51-00	594-071-51-00		396.86	396.86
594-071-52-00	594-071-52-00		396.86	396.86
594-071-53-00	594-071-53-00		396.86	396.86
594-071-54-00	594-071-54-00		396.86	396.86
594-071-55-00	594-071-55-00		396.86	396.86
594-071-56-00	594-071-56-00		396.86	396.86
594-071-57-00	594-071-57-00		396.86	396.86
594-071-58-00	594-071-58-00		396.86	396.86
594-071-59-00	594-071-59-00		396.86	396.86
594-071-60-00	594-071-60-00		396.86	396.86
594-071-61-00	594-071-61-00		396.86	396.86
594-071-62-00	594-071-62-00		396.86	396.86
594-071-63-00	594-071-63-00		396.86	396.86
594-071-64-00	594-071-64-00		396.86	396.86
594-071-66-00	594-071-66-00		0.00	0.00
594-071-67-00	594-071-67-00		396.86	396.86
594-071-68-00	594-071-68-00		0.00	0.00
594-101-01-00	594-101-01-00		0.00	0.00
594-101-02-00	594-101-02-00		0.00	0.00
594-101-03-00	594-101-03-00		0.00	0.00
594-101-04-00	594-101-04-00		0.00	0.00
594-101-05-00	594-101-05-00		0.00	0.00
594-101-06-00	594-101-06-00		0.00	0.00
594-110-05-00	594-110-05-00		0.00	0.00
594-110-06-00	594-110-06-00		0.00	0.00
594-110-09-00	594-110-09-00		396.86	396.86
594-110-15-00	594-110-15-00		0.00	0.00

**City of Chula Vista**  
**OSD No. 14 - Bonita Long Canyon**  
**Final Detail Report for the 2014/15 Billing**

Account ID	Property ID	DB	Levy	Total
594-110-18-00	594-110-18-00		0.00	0.00
594-140-04-00	594-140-04-00		0.00	0.00
594-140-05-00	594-140-05-00		0.00	0.00
594-140-06-00	594-140-06-00		0.00	0.00
594-321-01-00	594-321-01-00		396.86	396.86
594-321-02-00	594-321-02-00		396.86	396.86
594-321-03-00	594-321-03-00		396.86	396.86
594-321-04-00	594-321-04-00		396.86	396.86
594-321-05-00	594-321-05-00		396.86	396.86
594-321-06-00	594-321-06-00		396.86	396.86
594-321-07-00	594-321-07-00		396.86	396.86
594-321-08-00	594-321-08-00		396.86	396.86
594-321-09-00	594-321-09-00		396.86	396.86
594-321-10-00	594-321-10-00		396.86	396.86
594-321-11-00	594-321-11-00		396.86	396.86
594-321-12-00	594-321-12-00		396.86	396.86
594-321-13-00	594-321-13-00		396.86	396.86
594-321-14-00	594-321-14-00		396.86	396.86
594-321-15-00	594-321-15-00		396.86	396.86
594-321-16-00	594-321-16-00		396.86	396.86
594-321-17-00	594-321-17-00		396.86	396.86
594-321-18-00	594-321-18-00		396.86	396.86
594-321-19-00	594-321-19-00		396.86	396.86
594-321-20-00	594-321-20-00		396.86	396.86
594-321-21-00	594-321-21-00		396.86	396.86
594-321-22-00	594-321-22-00		396.86	396.86
594-321-23-00	594-321-23-00		396.86	396.86
594-321-24-00	594-321-24-00		396.86	396.86
594-321-25-00	594-321-25-00		396.86	396.86
594-321-26-00	594-321-26-00		396.86	396.86
594-321-27-00	594-321-27-00		396.86	396.86
594-321-28-00	594-321-28-00		396.86	396.86
594-321-29-00	594-321-29-00		396.86	396.86
594-321-30-00	594-321-30-00		396.86	396.86
594-321-31-00	594-321-31-00		396.86	396.86
594-321-32-00	594-321-32-00		396.86	396.86
594-321-33-00	594-321-33-00		396.86	396.86
594-321-34-00	594-321-34-00		396.86	396.86
594-321-35-00	594-321-35-00		396.86	396.86
594-321-36-00	594-321-36-00		396.86	396.86
594-321-37-00	594-321-37-00		396.86	396.86
594-321-38-00	594-321-38-00		396.86	396.86
594-321-39-00	594-321-39-00		396.86	396.86
594-321-40-00	594-321-40-00		396.86	396.86
594-321-41-00	594-321-41-00		396.86	396.86



**City of Chula Vista**  
**OSD No. 14 - Bonita Long Canyon**  
**Final Detail Report for the 2014/15 Billing**

Account ID	Property ID	DB	Levy	Total
594-321-42-00	594-321-42-00		396.86	396.86
594-321-43-00	594-321-43-00		396.86	396.86
594-321-44-00	594-321-44-00		396.86	396.86
594-321-45-00	594-321-45-00		396.86	396.86
594-321-46-00	594-321-46-00		396.86	396.86
594-321-47-00	594-321-47-00		396.86	396.86
594-321-48-00	594-321-48-00		396.86	396.86
594-321-49-00	594-321-49-00		396.86	396.86
594-321-50-00	594-321-50-00		396.86	396.86
594-321-51-00	594-321-51-00		396.86	396.86
594-321-52-00	594-321-52-00		396.86	396.86
594-321-53-00	594-321-53-00		396.86	396.86
594-321-54-00	594-321-54-00		396.86	396.86
594-321-55-00	594-321-55-00		396.86	396.86
594-321-56-00	594-321-56-00		396.86	396.86
594-321-57-00	594-321-57-00		396.86	396.86
594-321-58-00	594-321-58-00		396.86	396.86
594-321-59-00	594-321-59-00		396.86	396.86
594-321-60-00	594-321-60-00		396.86	396.86
594-321-61-00	594-321-61-00		396.86	396.86
594-321-62-00	594-321-62-00		396.86	396.86
594-321-63-00	594-321-63-00		396.86	396.86
594-322-01-00	594-322-01-00		396.86	396.86
594-322-02-00	594-322-02-00		396.86	396.86
594-322-03-00	594-322-03-00		396.86	396.86
594-322-04-00	594-322-04-00		396.86	396.86
594-322-05-00	594-322-05-00		396.86	396.86
594-322-06-00	594-322-06-00		396.86	396.86
594-322-07-00	594-322-07-00		396.86	396.86
594-322-08-00	594-322-08-00		396.86	396.86
594-322-09-00	594-322-09-00		396.86	396.86
594-322-10-00	594-322-10-00		396.86	396.86
594-322-11-00	594-322-11-00		396.86	396.86
594-322-12-00	594-322-12-00		396.86	396.86
594-322-13-00	594-322-13-00		396.86	396.86
594-322-14-00	594-322-14-00		396.86	396.86
594-322-15-00	594-322-15-00		396.86	396.86
594-322-16-00	594-322-16-00		396.86	396.86
594-322-17-00	594-322-17-00		396.86	396.86
594-322-18-00	594-322-18-00		396.86	396.86
594-322-19-00	594-322-19-00		396.86	396.86
594-322-20-00	594-322-20-00		396.86	396.86
594-322-21-00	594-322-21-00		396.86	396.86
594-322-22-00	594-322-22-00		396.86	396.86
594-322-23-00	594-322-23-00		396.86	396.86

**City of Chula Vista**  
**OSD No. 14 - Bonita Long Canyon**  
**Final Detail Report for the 2014/15 Billing**

Account ID	Property ID	DB	Levy	Total
594-322-24-00	594-322-24-00		396.86	396.86
594-322-25-00	594-322-25-00		396.86	396.86
594-322-26-00	594-322-26-00		396.86	396.86
594-322-27-00	594-322-27-00		396.86	396.86
594-322-28-00	594-322-28-00		396.86	396.86
594-322-29-00	594-322-29-00		396.86	396.86
594-322-30-00	594-322-30-00		396.86	396.86
594-322-31-00	594-322-31-00		396.86	396.86
594-322-32-00	594-322-32-00		396.86	396.86
594-322-33-00	594-322-33-00		396.86	396.86
594-322-34-00	594-322-34-00		396.86	396.86
594-322-35-00	594-322-35-00		396.86	396.86
594-322-36-00	594-322-36-00		396.86	396.86
594-322-37-00	594-322-37-00		396.86	396.86
594-322-38-00	594-322-38-00		396.86	396.86
594-322-39-00	594-322-39-00		396.86	396.86
594-322-40-00	594-322-40-00		396.86	396.86
594-322-41-00	594-322-41-00		396.86	396.86
594-322-42-00	594-322-42-00		396.86	396.86
594-322-43-00	594-322-43-00		396.86	396.86
594-322-44-00	594-322-44-00		396.86	396.86
594-322-45-00	594-322-45-00		396.86	396.86
594-322-46-00	594-322-46-00		396.86	396.86
594-322-47-00	594-322-47-00		396.86	396.86
594-322-48-00	594-322-48-00		396.86	396.86
594-322-49-00	594-322-49-00		396.86	396.86
594-322-50-00	594-322-50-00		396.86	396.86
594-322-51-00	594-322-51-00		396.86	396.86
594-322-52-00	594-322-52-00		396.86	396.86
594-322-53-00	594-322-53-00		396.86	396.86
594-322-54-00	594-322-54-00		396.86	396.86
594-322-55-00	594-322-55-00		396.86	396.86
594-322-56-00	594-322-56-00		396.86	396.86
594-322-57-00	594-322-57-00		396.86	396.86
594-322-58-00	594-322-58-00		396.86	396.86
594-322-59-00	594-322-59-00		396.86	396.86
594-322-60-00	594-322-60-00		396.86	396.86
594-322-61-00	594-322-61-00		396.86	396.86
594-322-62-00	594-322-62-00		396.86	396.86
594-322-63-00	594-322-63-00		396.86	396.86
594-322-64-00	594-322-64-00		396.86	396.86
594-322-65-00	594-322-65-00		396.86	396.86
594-322-66-00	594-322-66-00		396.86	396.86
594-322-67-00	594-322-67-00		396.86	396.86
594-322-68-00	594-322-68-00		396.86	396.86

**City of Chula Vista**  
**OSD No. 14 - Bonita Long Canyon**  
**Final Detail Report for the 2014/15 Billing**

Account ID	Property ID	DB	Levy	Total
594-322-69-00	594-322-69-00		396.86	396.86
594-322-70-00	594-322-70-00		396.86	396.86
594-323-01-00	594-323-01-00		396.86	396.86
594-323-02-00	594-323-02-00		396.86	396.86
594-323-03-00	594-323-03-00		396.86	396.86
594-323-04-00	594-323-04-00		396.86	396.86
594-323-05-00	594-323-05-00		396.86	396.86
594-323-06-00	594-323-06-00		396.86	396.86
594-323-07-00	594-323-07-00		396.86	396.86
594-323-08-00	594-323-08-00		396.86	396.86
594-323-09-00	594-323-09-00		396.86	396.86
594-323-10-00	594-323-10-00		396.86	396.86
594-323-11-00	594-323-11-00		396.86	396.86
594-323-12-00	594-323-12-00		396.86	396.86
594-323-13-00	594-323-13-00		396.86	396.86
594-323-14-00	594-323-14-00		396.86	396.86
594-323-15-00	594-323-15-00		396.86	396.86
594-323-16-00	594-323-16-00		396.86	396.86
594-323-17-00	594-323-17-00		396.86	396.86
594-323-18-00	594-323-18-00		396.86	396.86
594-323-19-00	594-323-19-00		396.86	396.86
594-323-20-00	594-323-20-00		396.86	396.86
594-323-21-00	594-323-21-00		396.86	396.86
594-323-22-00	594-323-22-00		396.86	396.86
594-323-23-00	594-323-23-00		396.86	396.86
594-323-24-00	594-323-24-00		396.86	396.86
594-323-25-00	594-323-25-00		396.86	396.86
594-323-26-00	594-323-26-00		396.86	396.86
594-323-27-00	594-323-27-00		396.86	396.86
594-323-28-00	594-323-28-00		396.86	396.86
594-323-29-00	594-323-29-00		396.86	396.86
594-323-30-00	594-323-30-00		396.86	396.86
594-323-31-00	594-323-31-00		396.86	396.86
594-323-32-00	594-323-32-00		396.86	396.86
594-323-33-00	594-323-33-00		396.86	396.86
594-323-34-00	594-323-34-00		396.86	396.86
594-323-35-00	594-323-35-00		396.86	396.86
594-323-36-00	594-323-36-00		396.86	396.86
594-323-37-00	594-323-37-00		396.86	396.86
594-323-38-00	594-323-38-00		396.86	396.86
594-323-39-00	594-323-39-00		396.86	396.86
594-323-40-00	594-323-40-00		396.86	396.86
594-323-41-00	594-323-41-00		396.86	396.86
594-323-42-00	594-323-42-00		396.86	396.86
594-323-43-00	594-323-43-00		396.86	396.86

**City of Chula Vista**  
**OSD No. 14 - Bonita Long Canyon**  
**Final Detail Report for the 2014/15 Billing**

Account ID	Property ID	DB	Levy	Total
594-323-44-00	594-323-44-00		396.86	396.86
594-323-45-00	594-323-45-00		396.86	396.86
594-323-46-00	594-323-46-00		396.86	396.86
594-323-47-00	594-323-47-00		396.86	396.86
594-323-48-00	594-323-48-00		396.86	396.86
594-323-49-00	594-323-49-00		396.86	396.86
594-323-50-00	594-323-50-00		396.86	396.86
594-323-51-00	594-323-51-00		396.86	396.86
594-323-52-00	594-323-52-00		396.86	396.86
594-323-53-00	594-323-53-00		396.86	396.86
594-323-54-00	594-323-54-00		396.86	396.86
594-323-55-00	594-323-55-00		396.86	396.86
594-323-56-00	594-323-56-00		396.86	396.86
594-323-57-00	594-323-57-00		396.86	396.86
594-323-58-00	594-323-58-00		396.86	396.86
594-323-59-00	594-323-59-00		396.86	396.86
594-323-60-00	594-323-60-00		396.86	396.86
594-323-61-00	594-323-61-00		396.86	396.86
594-323-62-00	594-323-62-00		396.86	396.86
594-323-63-00	594-323-63-00		396.86	396.86
594-323-64-00	594-323-64-00		396.86	396.86
594-323-65-00	594-323-65-00		396.86	396.86
594-323-66-00	594-323-66-00		396.86	396.86
594-323-67-00	594-323-67-00		0.00	0.00
594-323-68-00	594-323-68-00		0.00	0.00
594-323-69-00	594-323-69-00		0.00	0.00
594-323-70-00	594-323-70-00		0.00	0.00
594-341-01-00	594-341-01-00		396.86	396.86
594-341-02-00	594-341-02-00		396.86	396.86
594-341-03-00	594-341-03-00		396.86	396.86
594-341-04-00	594-341-04-00		396.86	396.86
594-341-05-00	594-341-05-00		396.86	396.86
594-341-06-00	594-341-06-00		396.86	396.86
594-341-07-00	594-341-07-00		396.86	396.86
594-341-08-00	594-341-08-00		396.86	396.86
594-341-09-00	594-341-09-00		396.86	396.86
594-341-10-00	594-341-10-00		396.86	396.86
594-341-11-00	594-341-11-00		396.86	396.86
594-341-12-00	594-341-12-00		396.86	396.86
594-341-13-00	594-341-13-00		396.86	396.86
594-341-14-00	594-341-14-00		396.86	396.86
594-341-15-00	594-341-15-00		396.86	396.86
594-341-16-00	594-341-16-00		396.86	396.86
594-341-17-00	594-341-17-00		396.86	396.86
594-341-18-00	594-341-18-00		396.86	396.86

**City of Chula Vista**  
**OSD No. 14 - Bonita Long Canyon**  
**Final Detail Report for the 2014/15 Billing**

Account ID	Property ID	DB	Levy	Total
594-341-19-00	594-341-19-00		396.86	396.86
594-341-20-00	594-341-20-00		396.86	396.86
594-341-21-00	594-341-21-00		396.86	396.86
594-341-22-00	594-341-22-00		396.86	396.86
594-341-23-00	594-341-23-00		396.86	396.86
594-341-24-00	594-341-24-00		396.86	396.86
594-341-25-00	594-341-25-00		396.86	396.86
594-341-26-00	594-341-26-00		396.86	396.86
594-341-27-00	594-341-27-00		396.86	396.86
594-341-28-00	594-341-28-00		396.86	396.86
594-341-29-00	594-341-29-00		396.86	396.86
594-341-30-00	594-341-30-00		396.86	396.86
594-341-31-00	594-341-31-00		396.86	396.86
594-341-32-00	594-341-32-00		396.86	396.86
594-341-33-00	594-341-33-00		396.86	396.86
594-341-34-00	594-341-34-00		396.86	396.86
594-341-35-00	594-341-35-00		396.86	396.86
594-341-36-00	594-341-36-00		396.86	396.86
594-341-37-00	594-341-37-00		396.86	396.86
594-341-38-00	594-341-38-00		396.86	396.86
594-341-39-00	594-341-39-00		396.86	396.86
594-341-40-00	594-341-40-00		396.86	396.86
594-341-41-00	594-341-41-00		396.86	396.86
594-341-42-00	594-341-42-00		396.86	396.86
594-341-43-00	594-341-43-00		396.86	396.86
594-341-44-00	594-341-44-00		396.86	396.86
594-341-45-00	594-341-45-00		396.86	396.86
594-341-46-00	594-341-46-00		396.86	396.86
594-341-47-00	594-341-47-00		396.86	396.86
594-341-48-00	594-341-48-00		396.86	396.86
594-341-49-00	594-341-49-00		396.86	396.86
594-341-50-00	594-341-50-00		396.86	396.86
594-341-51-00	594-341-51-00		396.86	396.86
594-341-52-00	594-341-52-00		396.86	396.86
594-341-53-00	594-341-53-00		396.86	396.86
594-341-54-00	594-341-54-00		396.86	396.86
594-341-55-00	594-341-55-00		396.86	396.86
594-341-56-00	594-341-56-00		0.00	0.00
594-342-01-00	594-342-01-00		396.86	396.86
594-342-02-00	594-342-02-00		396.86	396.86
594-342-03-00	594-342-03-00		396.86	396.86
594-342-04-00	594-342-04-00		396.86	396.86
594-342-05-00	594-342-05-00		396.86	396.86
594-342-06-00	594-342-06-00		396.86	396.86
594-342-07-00	594-342-07-00		396.86	396.86

**City of Chula Vista**  
**OSD No. 14 - Bonita Long Canyon**  
**Final Detail Report for the 2014/15 Billing**

Account ID	Property ID	DB	Levy	Total
594-342-08-00	594-342-08-00		396.86	396.86
594-342-09-00	594-342-09-00		396.86	396.86
594-342-10-00	594-342-10-00		396.86	396.86
594-342-11-00	594-342-11-00		396.86	396.86
594-342-12-00	594-342-12-00		396.86	396.86
594-342-13-00	594-342-13-00		396.86	396.86
594-342-14-00	594-342-14-00		396.86	396.86
594-342-15-00	594-342-15-00		396.86	396.86
594-342-16-00	594-342-16-00		396.86	396.86
594-342-17-00	594-342-17-00		396.86	396.86
594-342-18-00	594-342-18-00		396.86	396.86
594-342-19-00	594-342-19-00		396.86	396.86
594-342-20-00	594-342-20-00		396.86	396.86
594-342-21-00	594-342-21-00		396.86	396.86
594-342-22-00	594-342-22-00		396.86	396.86
594-342-23-00	594-342-23-00		396.86	396.86
594-342-24-00	594-342-24-00		396.86	396.86
594-342-25-00	594-342-25-00		396.86	396.86
594-342-26-00	594-342-26-00		396.86	396.86
594-342-27-00	594-342-27-00		396.86	396.86
594-342-28-00	594-342-28-00		396.86	396.86
594-342-29-00	594-342-29-00		396.86	396.86
594-342-30-00	594-342-30-00		396.86	396.86
594-342-31-00	594-342-31-00		396.86	396.86
594-342-32-00	594-342-32-00		396.86	396.86
594-342-33-00	594-342-33-00		396.86	396.86
594-342-34-00	594-342-34-00		396.86	396.86
594-342-35-00	594-342-35-00		396.86	396.86
594-342-36-00	594-342-36-00		396.86	396.86
594-342-37-00	594-342-37-00		396.86	396.86
594-342-38-00	594-342-38-00		396.86	396.86
594-342-39-00	594-342-39-00		396.86	396.86
594-342-40-00	594-342-40-00		396.86	396.86
594-342-41-00	594-342-41-00		396.86	396.86
594-342-42-00	594-342-42-00		396.86	396.86
594-342-43-00	594-342-43-00		396.86	396.86
594-342-44-00	594-342-44-00		396.86	396.86
594-342-45-00	594-342-45-00		396.86	396.86
594-342-46-00	594-342-46-00		396.86	396.86
594-342-47-00	594-342-47-00		396.86	396.86
594-342-48-00	594-342-48-00		396.86	396.86
594-342-49-00	594-342-49-00		396.86	396.86
594-342-50-00	594-342-50-00		396.86	396.86
594-342-51-00	594-342-51-00		0.00	0.00
594-343-01-00	594-343-01-00		396.86	396.86

**City of Chula Vista**  
**OSD No. 14 - Bonita Long Canyon**  
**Final Detail Report for the 2014/15 Billing**

Account ID	Property ID	DB	Levy	Total
594-343-02-00	594-343-02-00		396.86	396.86
594-343-03-00	594-343-03-00		396.86	396.86
594-343-04-00	594-343-04-00		396.86	396.86
594-343-05-00	594-343-05-00		396.86	396.86
594-343-06-00	594-343-06-00		396.86	396.86
594-343-07-00	594-343-07-00		396.86	396.86
594-343-08-00	594-343-08-00		396.86	396.86
594-343-09-00	594-343-09-00		396.86	396.86
594-343-10-00	594-343-10-00		396.86	396.86
594-343-11-00	594-343-11-00		396.86	396.86
594-343-12-00	594-343-12-00		396.86	396.86
594-343-13-00	594-343-13-00		396.86	396.86
594-343-14-00	594-343-14-00		396.86	396.86
594-343-15-00	594-343-15-00		396.86	396.86
594-343-16-00	594-343-16-00		396.86	396.86
594-343-17-00	594-343-17-00		396.86	396.86
594-343-18-00	594-343-18-00		396.86	396.86
594-343-19-00	594-343-19-00		396.86	396.86
594-343-20-00	594-343-20-00		396.86	396.86
594-343-21-00	594-343-21-00		396.86	396.86
594-343-22-00	594-343-22-00		396.86	396.86
594-343-23-00	594-343-23-00		396.86	396.86
594-343-24-00	594-343-24-00		396.86	396.86
594-343-25-00	594-343-25-00		396.86	396.86
594-351-01-00	594-351-01-00		396.86	396.86
594-351-02-00	594-351-02-00		396.86	396.86
594-351-03-00	594-351-03-00		396.86	396.86
594-351-04-00	594-351-04-00		396.86	396.86
594-351-05-00	594-351-05-00		396.86	396.86
594-351-06-00	594-351-06-00		396.86	396.86
594-351-07-00	594-351-07-00		396.86	396.86
594-351-08-00	594-351-08-00		396.86	396.86
594-351-09-00	594-351-09-00		396.86	396.86
594-351-10-00	594-351-10-00		396.86	396.86
594-351-12-00	594-351-12-00		396.86	396.86
594-351-13-00	594-351-13-00		396.86	396.86
594-351-14-00	594-351-14-00		396.86	396.86
594-351-15-00	594-351-15-00		396.86	396.86
594-351-16-00	594-351-16-00		396.86	396.86
594-351-18-00	594-351-18-00		396.86	396.86
594-351-19-00	594-351-19-00		0.00	0.00
594-351-21-00	594-351-21-00		0.00	0.00
594-351-22-00	594-351-22-00		396.86	396.86
594-351-23-00	594-351-23-00		396.86	396.86
594-351-24-00	594-351-24-00		0.00	0.00

**City of Chula Vista**  
**OSD No. 14 - Bonita Long Canyon**  
**Final Detail Report for the 2014/15 Billing**

Account ID	Property ID	DB	Levy	Total
594-352-01-00	594-352-01-00		396.86	396.86
594-352-02-00	594-352-02-00		396.86	396.86
594-352-03-00	594-352-03-00		396.86	396.86
594-352-04-00	594-352-04-00		396.86	396.86
594-352-05-00	594-352-05-00		396.86	396.86
594-352-06-00	594-352-06-00		396.86	396.86
594-352-07-00	594-352-07-00		396.86	396.86
594-352-08-00	594-352-08-00		396.86	396.86
594-352-09-00	594-352-09-00		396.86	396.86
594-352-10-00	594-352-10-00		396.86	396.86
594-352-11-00	594-352-11-00		396.86	396.86
594-352-12-00	594-352-12-00		396.86	396.86
594-352-13-00	594-352-13-00		396.86	396.86
594-352-14-00	594-352-14-00		396.86	396.86
594-352-15-00	594-352-15-00		396.86	396.86
594-352-16-00	594-352-16-00		396.86	396.86
594-352-17-00	594-352-17-00		396.86	396.86
594-352-18-00	594-352-18-00		396.86	396.86
594-352-19-00	594-352-19-00		396.86	396.86
594-361-01-00	594-361-01-00		396.86	396.86
594-361-02-00	594-361-02-00		396.86	396.86
594-361-03-00	594-361-03-00		396.86	396.86
594-361-04-00	594-361-04-00		396.86	396.86
594-361-05-00	594-361-05-00		396.86	396.86
594-361-06-00	594-361-06-00		396.86	396.86
594-361-07-00	594-361-07-00		396.86	396.86
594-361-08-00	594-361-08-00		396.86	396.86
594-361-09-00	594-361-09-00		396.86	396.86
594-361-10-00	594-361-10-00		396.86	396.86
594-361-13-00	594-361-13-00		396.86	396.86
594-361-14-00	594-361-14-00		396.86	396.86
594-361-15-00	594-361-15-00		396.86	396.86
594-361-16-00	594-361-16-00		396.86	396.86
594-361-17-00	594-361-17-00		396.86	396.86
594-361-18-00	594-361-18-00		396.86	396.86
594-361-19-00	594-361-19-00		396.86	396.86
594-361-20-00	594-361-20-00		396.86	396.86
594-361-22-00	594-361-22-00		396.86	396.86
594-361-23-00	594-361-23-00		396.86	396.86
594-361-24-00	594-361-24-00		396.86	396.86
594-361-25-00	594-361-25-00		396.86	396.86
594-361-26-00	594-361-26-00		396.86	396.86
594-361-27-00	594-361-27-00		396.86	396.86
594-361-28-00	594-361-28-00		396.86	396.86
594-361-29-00	594-361-29-00		396.86	396.86



**City of Chula Vista**  
**OSD No. 14 - Bonita Long Canyon**  
**Final Detail Report for the 2014/15 Billing**

Account ID	Property ID	DB	Levy	Total
594-361-30-00	594-361-30-00		396.86	396.86
594-361-32-00	594-361-32-00		396.86	396.86
594-361-37-00	594-361-37-00		0.00	0.00
594-361-41-00	594-361-41-00		396.86	396.86
594-361-44-00	594-361-44-00		396.86	396.86
594-362-01-00	594-362-01-00		396.86	396.86
594-362-02-00	594-362-02-00		396.86	396.86
594-362-03-00	594-362-03-00		396.86	396.86
594-362-04-00	594-362-04-00		396.86	396.86
594-362-05-00	594-362-05-00		396.86	396.86
594-362-06-00	594-362-06-00		396.86	396.86
594-362-07-00	594-362-07-00		396.86	396.86
594-362-08-00	594-362-08-00		396.86	396.86
594-362-09-00	594-362-09-00		396.86	396.86
594-362-10-00	594-362-10-00		396.86	396.86
594-362-11-00	594-362-11-00		396.86	396.86
594-362-12-00	594-362-12-00		396.86	396.86
594-362-13-00	594-362-13-00		396.86	396.86
594-362-14-00	594-362-14-00		396.86	396.86
594-362-15-00	594-362-15-00		396.86	396.86
594-362-16-00	594-362-16-00		396.86	396.86
594-362-17-00	594-362-17-00		396.86	396.86
594-362-18-00	594-362-18-00		396.86	396.86
594-362-19-00	594-362-19-00		396.86	396.86
594-362-20-00	594-362-20-00		396.86	396.86
594-362-21-00	594-362-21-00		396.86	396.86
594-362-22-00	594-362-22-00		396.86	396.86
594-362-23-00	594-362-23-00		396.86	396.86
594-362-24-00	594-362-24-00		396.86	396.86
594-362-25-00	594-362-25-00		396.86	396.86
594-362-26-00	594-362-26-00		396.86	396.86
594-362-27-00	594-362-27-00		396.86	396.86
594-362-28-00	594-362-28-00		396.86	396.86
594-362-29-00	594-362-29-00		396.86	396.86
594-362-30-00	594-362-30-00		396.86	396.86
594-362-31-00	594-362-31-00		396.86	396.86
594-362-32-00	594-362-32-00		396.86	396.86
594-362-33-00	594-362-33-00		396.86	396.86
594-362-34-00	594-362-34-00		396.86	396.86
594-362-35-00	594-362-35-00		396.86	396.86
594-362-36-00	594-362-36-00		396.86	396.86
594-362-37-00	594-362-37-00		396.86	396.86
594-362-38-00	594-362-38-00		396.86	396.86
594-362-39-00	594-362-39-00		396.86	396.86
594-362-40-00	594-362-40-00		396.86	396.86

**City of Chula Vista**  
**OSD No. 14 - Bonita Long Canyon**  
**Final Detail Report for the 2014/15 Billing**

Account ID	Property ID	DB	Levy	Total
594-362-41-00	594-362-41-00		396.86	396.86
594-362-42-00	594-362-42-00		396.86	396.86
594-362-43-00	594-362-43-00		0.00	0.00
594-371-01-00	594-371-01-00		396.86	396.86
594-371-02-00	594-371-02-00		396.86	396.86
594-371-03-00	594-371-03-00		396.86	396.86
594-371-04-00	594-371-04-00		396.86	396.86
594-371-05-00	594-371-05-00		396.86	396.86
594-371-06-00	594-371-06-00		396.86	396.86
594-371-07-00	594-371-07-00		396.86	396.86
594-371-08-00	594-371-08-00		396.86	396.86
594-371-09-00	594-371-09-00		396.86	396.86
594-371-10-00	594-371-10-00		396.86	396.86
594-371-11-00	594-371-11-00		396.86	396.86
594-371-12-00	594-371-12-00		396.86	396.86
594-371-13-00	594-371-13-00		396.86	396.86
594-371-14-00	594-371-14-00		396.86	396.86
594-371-15-00	594-371-15-00		396.86	396.86
594-371-16-00	594-371-16-00		396.86	396.86
594-371-17-00	594-371-17-00		396.86	396.86
594-371-18-00	594-371-18-00		396.86	396.86
594-371-19-00	594-371-19-00		396.86	396.86
594-371-20-00	594-371-20-00		396.86	396.86
594-371-21-00	594-371-21-00		396.86	396.86
594-371-22-00	594-371-22-00		396.86	396.86
594-371-23-00	594-371-23-00		396.86	396.86
594-371-24-00	594-371-24-00		396.86	396.86
594-371-25-00	594-371-25-00		396.86	396.86
594-371-26-00	594-371-26-00		396.86	396.86
594-371-27-00	594-371-27-00		396.86	396.86
594-372-01-00	594-372-01-00		396.86	396.86
594-372-02-00	594-372-02-00		396.86	396.86
594-372-03-00	594-372-03-00		396.86	396.86
594-372-04-00	594-372-04-00		396.86	396.86
594-372-05-00	594-372-05-00		396.86	396.86
594-372-06-00	594-372-06-00		396.86	396.86
594-372-07-00	594-372-07-00		396.86	396.86
594-372-08-00	594-372-08-00		396.86	396.86
594-372-09-00	594-372-09-00		396.86	396.86
594-372-10-00	594-372-10-00		396.86	396.86
594-372-11-00	594-372-11-00		396.86	396.86
594-372-12-00	594-372-12-00		396.86	396.86
594-372-13-00	594-372-13-00		396.86	396.86
594-372-14-00	594-372-14-00		396.86	396.86
594-372-15-00	594-372-15-00		396.86	396.86

**City of Chula Vista**  
**OSD No. 14 - Bonita Long Canyon**  
**Final Detail Report for the 2014/15 Billing**

Account ID	Property ID	DB	Levy	Total
594-372-16-00	594-372-16-00		396.86	396.86
594-372-17-00	594-372-17-00		396.86	396.86
594-372-18-00	594-372-18-00		396.86	396.86
594-372-19-00	594-372-19-00		396.86	396.86
594-372-20-00	594-372-20-00		396.86	396.86
594-372-21-00	594-372-21-00		396.86	396.86
594-372-22-00	594-372-22-00		396.86	396.86
594-372-23-00	594-372-23-00		396.86	396.86
594-372-24-00	594-372-24-00		396.86	396.86
594-372-25-00	594-372-25-00		396.86	396.86
594-372-26-00	594-372-26-00		396.86	396.86
594-372-27-00	594-372-27-00		396.86	396.86
594-372-28-00	594-372-28-00		396.86	396.86
594-372-29-00	594-372-29-00		396.86	396.86
594-372-30-00	594-372-30-00		396.86	396.86
594-372-31-00	594-372-31-00		396.86	396.86
594-372-32-00	594-372-32-00		396.86	396.86
594-372-33-00	594-372-33-00		396.86	396.86
594-372-34-00	594-372-34-00		396.86	396.86
594-372-35-00	594-372-35-00		396.86	396.86
594-372-36-00	594-372-36-00		396.86	396.86
594-372-37-00	594-372-37-00		396.86	396.86
594-372-38-00	594-372-38-00		396.86	396.86
594-372-39-00	594-372-39-00		396.86	396.86
594-372-40-00	594-372-40-00		396.86	396.86
594-372-41-00	594-372-41-00		396.86	396.86
594-372-42-00	594-372-42-00		396.86	396.86
594-372-43-00	594-372-43-00		396.86	396.86
594-372-44-00	594-372-44-00		396.86	396.86
594-372-45-00	594-372-45-00		396.86	396.86
594-372-46-00	594-372-46-00		396.86	396.86
594-372-47-00	594-372-47-00		0.00	0.00
594-372-48-00	594-372-48-00		0.00	0.00
594-381-01-00	594-381-01-00		396.86	396.86
594-381-02-00	594-381-02-00		396.86	396.86
594-381-03-00	594-381-03-00		396.86	396.86
594-381-04-00	594-381-04-00		396.86	396.86
594-381-05-00	594-381-05-00		396.86	396.86
594-381-06-00	594-381-06-00		396.86	396.86
594-381-07-00	594-381-07-00		396.86	396.86
594-381-08-00	594-381-08-00		396.86	396.86
594-381-09-00	594-381-09-00		396.86	396.86
594-381-10-00	594-381-10-00		396.86	396.86
594-381-11-00	594-381-11-00		396.86	396.86
594-381-12-00	594-381-12-00		396.86	396.86

**City of Chula Vista**  
**OSD No. 14 - Bonita Long Canyon**  
**Final Detail Report for the 2014/15 Billing**

Account ID	Property ID	DB	Levy	Total
594-381-13-00	594-381-13-00		396.86	396.86
594-381-14-00	594-381-14-00		396.86	396.86
594-381-15-00	594-381-15-00		396.86	396.86
594-381-16-00	594-381-16-00		396.86	396.86
594-381-17-00	594-381-17-00		396.86	396.86
594-381-18-00	594-381-18-00		396.86	396.86
594-381-19-00	594-381-19-00		396.86	396.86
594-381-20-00	594-381-20-00		396.86	396.86
594-381-21-00	594-381-21-00		396.86	396.86
594-381-22-00	594-381-22-00		396.86	396.86
594-381-23-00	594-381-23-00		396.86	396.86
594-381-24-00	594-381-24-00		396.86	396.86
594-381-25-00	594-381-25-00		396.86	396.86
594-381-26-00	594-381-26-00		396.86	396.86
594-381-27-00	594-381-27-00		396.86	396.86
594-381-28-00	594-381-28-00		396.86	396.86
594-381-29-00	594-381-29-00		396.86	396.86
594-381-30-00	594-381-30-00		0.00	0.00
594-382-01-00	594-382-01-00		396.86	396.86
594-382-02-00	594-382-02-00		396.86	396.86
594-382-03-00	594-382-03-00		396.86	396.86
594-382-04-00	594-382-04-00		396.86	396.86
594-382-05-00	594-382-05-00		396.86	396.86
594-382-06-00	594-382-06-00		396.86	396.86
594-382-07-00	594-382-07-00		396.86	396.86
594-382-08-00	594-382-08-00		396.86	396.86
594-382-09-00	594-382-09-00		396.86	396.86
594-382-10-00	594-382-10-00		396.86	396.86
594-382-11-00	594-382-11-00		396.86	396.86
594-382-12-00	594-382-12-00		396.86	396.86
594-382-13-00	594-382-13-00		396.86	396.86
594-382-14-00	594-382-14-00		396.86	396.86
594-382-15-00	594-382-15-00		396.86	396.86
594-382-16-00	594-382-16-00		396.86	396.86
594-382-17-00	594-382-17-00		396.86	396.86
594-382-18-00	594-382-18-00		396.86	396.86
594-382-19-00	594-382-19-00		396.86	396.86
594-382-20-00	594-382-20-00		396.86	396.86
594-382-21-00	594-382-21-00		396.86	396.86
594-382-22-00	594-382-22-00		396.86	396.86
594-382-23-00	594-382-23-00		396.86	396.86
594-382-24-00	594-382-24-00		396.86	396.86
594-382-25-00	594-382-25-00		396.86	396.86
594-382-26-00	594-382-26-00		396.86	396.86
594-382-27-00	594-382-27-00		396.86	396.86

**City of Chula Vista**  
**OSD No. 14 - Bonita Long Canyon**  
**Final Detail Report for the 2014/15 Billing**

Account ID	Property ID	DB	Levy	Total
594-382-28-00	594-382-28-00		396.86	396.86
594-382-29-00	594-382-29-00		396.86	396.86
594-382-30-00	594-382-30-00		396.86	396.86
594-382-31-00	594-382-31-00		396.86	396.86
594-382-32-00	594-382-32-00		396.86	396.86
594-382-33-00	594-382-33-00		396.86	396.86
594-382-34-00	594-382-34-00		396.86	396.86
594-382-35-00	594-382-35-00		396.86	396.86
594-382-36-00	594-382-36-00		396.86	396.86
594-382-37-00	594-382-37-00		396.86	396.86
594-382-38-00	594-382-38-00		396.86	396.86
594-382-39-00	594-382-39-00		396.86	396.86
594-382-40-00	594-382-40-00		396.86	396.86
594-382-41-00	594-382-41-00		396.86	396.86
594-382-42-00	594-382-42-00		396.86	396.86
594-383-01-00	594-383-01-00		396.86	396.86
594-383-02-00	594-383-02-00		396.86	396.86
594-383-03-00	594-383-03-00		396.86	396.86
594-383-04-00	594-383-04-00		396.86	396.86
594-383-05-00	594-383-05-00		396.86	396.86
594-383-06-00	594-383-06-00		396.86	396.86
594-383-07-00	594-383-07-00		396.86	396.86
594-383-08-00	594-383-08-00		396.86	396.86
594-383-09-00	594-383-09-00		396.86	396.86
594-383-10-00	594-383-10-00		396.86	396.86
594-383-11-00	594-383-11-00		396.86	396.86
594-383-12-00	594-383-12-00		396.86	396.86
594-383-13-00	594-383-13-00		396.86	396.86
594-383-14-00	594-383-14-00		396.86	396.86
594-383-15-00	594-383-15-00		396.86	396.86
594-383-16-00	594-383-16-00		396.86	396.86
594-383-17-00	594-383-17-00		396.86	396.86
594-383-18-00	594-383-18-00		396.86	396.86
594-383-19-00	594-383-19-00		396.86	396.86
594-383-20-00	594-383-20-00		396.86	396.86
594-383-21-00	594-383-21-00		396.86	396.86
594-383-22-00	594-383-22-00		396.86	396.86
594-383-23-00	594-383-23-00		0.00	0.00
594-384-01-00	594-384-01-00		396.86	396.86
594-384-02-00	594-384-02-00		396.86	396.86
594-384-03-00	594-384-03-00		396.86	396.86
594-384-04-00	594-384-04-00		396.86	396.86
594-384-05-00	594-384-05-00		396.86	396.86
594-384-06-00	594-384-06-00		396.86	396.86
594-384-07-00	594-384-07-00		396.86	396.86

**City of Chula Vista**  
**OSD No. 14 - Bonita Long Canyon**  
**Final Detail Report for the 2014/15 Billing**

Account ID	Property ID	DB	Levy	Total
594-384-08-00	594-384-08-00		396.86	396.86
594-384-09-00	594-384-09-00		396.86	396.86
594-384-10-00	594-384-10-00		396.86	396.86
594-384-11-00	594-384-11-00		396.86	396.86
594-384-12-00	594-384-12-00		396.86	396.86
594-384-13-00	594-384-13-00		396.86	396.86
594-384-14-00	594-384-14-00		396.86	396.86
594-384-15-00	594-384-15-00		396.86	396.86
594-384-16-00	594-384-16-00		396.86	396.86
594-384-17-00	594-384-17-00		396.86	396.86
594-384-18-00	594-384-18-00		396.86	396.86
594-384-19-00	594-384-19-00		396.86	396.86
594-384-20-00	594-384-20-00		396.86	396.86
594-384-21-00	594-384-21-00		396.86	396.86
594-384-22-00	594-384-22-00		396.86	396.86
594-384-23-00	594-384-23-00		396.86	396.86
594-384-24-00	594-384-24-00		396.86	396.86
594-384-25-00	594-384-25-00		396.86	396.86
594-384-26-00	594-384-26-00		396.86	396.86
594-384-27-00	594-384-27-00		396.86	396.86
594-384-28-00	594-384-28-00		396.86	396.86
594-384-29-00	594-384-29-00		396.86	396.86
594-384-30-00	594-384-30-00		396.86	396.86
594-384-31-00	594-384-31-00		396.86	396.86
594-384-32-00	594-384-32-00		396.86	396.86
594-384-33-00	594-384-33-00		396.86	396.86
594-384-34-00	594-384-34-00		396.86	396.86
594-384-35-00	594-384-35-00		396.86	396.86
594-384-36-00	594-384-36-00		396.86	396.86
594-384-37-00	594-384-37-00		396.86	396.86
594-384-38-00	594-384-38-00		396.86	396.86
594-384-39-00	594-384-39-00		396.86	396.86
594-384-40-00	594-384-40-00		396.86	396.86
594-384-41-00	594-384-41-00		396.86	396.86
594-391-01-00	594-391-01-00		396.86	396.86
594-391-02-00	594-391-02-00		396.86	396.86
594-391-03-00	594-391-03-00		396.86	396.86
594-391-04-00	594-391-04-00		396.86	396.86
594-391-05-00	594-391-05-00		396.86	396.86
594-391-06-00	594-391-06-00		396.86	396.86
594-391-07-00	594-391-07-00		396.86	396.86
594-391-08-00	594-391-08-00		396.86	396.86
594-391-09-00	594-391-09-00		396.86	396.86
594-391-10-00	594-391-10-00		396.86	396.86
594-391-11-00	594-391-11-00		396.86	396.86

**City of Chula Vista**  
**OSD No. 14 - Bonita Long Canyon**  
**Final Detail Report for the 2014/15 Billing**

Account ID	Property ID	DB	Levy	Total
594-391-12-00	594-391-12-00		396.86	396.86
594-391-13-00	594-391-13-00		396.86	396.86
594-391-14-00	594-391-14-00		396.86	396.86
594-391-15-00	594-391-15-00		396.86	396.86
594-391-16-00	594-391-16-00		396.86	396.86
594-391-17-00	594-391-17-00		396.86	396.86
594-391-18-00	594-391-18-00		396.86	396.86
594-391-19-00	594-391-19-00		396.86	396.86
594-391-20-00	594-391-20-00		396.86	396.86
594-391-21-00	594-391-21-00		396.86	396.86
594-391-22-00	594-391-22-00		396.86	396.86
594-391-23-00	594-391-23-00		396.86	396.86
594-391-24-00	594-391-24-00		396.86	396.86
594-391-25-00	594-391-25-00		396.86	396.86
594-391-26-00	594-391-26-00		396.86	396.86
594-391-27-00	594-391-27-00		396.86	396.86
594-391-28-00	594-391-28-00		396.86	396.86
594-391-29-00	594-391-29-00		396.86	396.86
594-391-30-00	594-391-30-00		396.86	396.86
594-391-31-00	594-391-31-00		396.86	396.86
594-391-32-00	594-391-32-00		396.86	396.86
594-391-33-00	594-391-33-00		396.86	396.86
594-391-34-00	594-391-34-00		396.86	396.86
594-392-01-00	594-392-01-00		396.86	396.86
594-392-02-00	594-392-02-00		396.86	396.86
594-392-03-00	594-392-03-00		396.86	396.86
594-392-04-00	594-392-04-00		396.86	396.86
594-392-05-00	594-392-05-00		396.86	396.86
594-392-06-00	594-392-06-00		396.86	396.86
594-392-07-00	594-392-07-00		396.86	396.86
594-392-08-00	594-392-08-00		396.86	396.86
594-392-09-00	594-392-09-00		396.86	396.86
594-392-10-00	594-392-10-00		396.86	396.86
594-392-11-00	594-392-11-00		396.86	396.86
594-392-12-00	594-392-12-00		396.86	396.86
594-392-13-00	594-392-13-00		396.86	396.86
594-392-14-00	594-392-14-00		396.86	396.86
594-392-15-00	594-392-15-00		396.86	396.86
594-392-16-00	594-392-16-00		396.86	396.86
594-392-17-00	594-392-17-00		396.86	396.86
594-392-18-00	594-392-18-00		396.86	396.86
594-392-19-00	594-392-19-00		396.86	396.86
594-392-20-00	594-392-20-00		396.86	396.86
594-392-21-00	594-392-21-00		396.86	396.86
594-392-22-00	594-392-22-00		396.86	396.86

**City of Chula Vista**  
**OSD No. 14 - Bonita Long Canyon**  
**Final Detail Report for the 2014/15 Billing**

Account ID	Property ID	DB	Levy	Total
594-392-23-00	594-392-23-00		396.86	396.86
594-392-24-00	594-392-24-00		396.86	396.86
594-392-25-00	594-392-25-00		396.86	396.86
594-392-26-00	594-392-26-00		396.86	396.86
594-392-27-00	594-392-27-00		396.86	396.86
594-392-28-00	594-392-28-00		396.86	396.86
594-392-29-00	594-392-29-00		396.86	396.86
594-392-30-00	594-392-30-00		396.86	396.86
594-392-31-00	594-392-31-00		396.86	396.86
594-392-32-00	594-392-32-00		396.86	396.86
594-392-33-00	594-392-33-00		396.86	396.86
594-392-34-00	594-392-34-00		396.86	396.86
594-392-35-00	594-392-35-00		0.00	0.00
594-392-36-00	594-392-36-00		0.00	0.00
594-393-01-00	594-393-01-00		396.86	396.86
594-393-02-00	594-393-02-00		396.86	396.86
594-393-03-00	594-393-03-00		396.86	396.86
594-393-04-00	594-393-04-00		396.86	396.86
594-393-05-00	594-393-05-00		396.86	396.86
594-393-06-00	594-393-06-00		396.86	396.86
594-393-07-00	594-393-07-00		396.86	396.86
594-393-08-00	594-393-08-00		396.86	396.86
594-393-09-00	594-393-09-00		396.86	396.86
594-393-10-00	594-393-10-00		396.86	396.86
594-393-11-00	594-393-11-00		396.86	396.86
594-393-12-00	594-393-12-00		396.86	396.86
594-393-13-00	594-393-13-00		396.86	396.86
594-393-14-00	594-393-14-00		396.86	396.86
594-393-15-00	594-393-15-00		396.86	396.86
594-393-16-00	594-393-16-00		396.86	396.86
594-393-17-00	594-393-17-00		396.86	396.86
594-393-18-00	594-393-18-00		396.86	396.86
594-393-19-00	594-393-19-00		396.86	396.86
594-393-20-00	594-393-20-00		396.86	396.86
594-393-21-00	594-393-21-00		396.86	396.86
594-393-22-00	594-393-22-00		396.86	396.86
594-393-23-00	594-393-23-00		396.86	396.86
594-393-24-00	594-393-24-00		396.86	396.86
594-393-25-00	594-393-25-00		396.86	396.86
594-393-26-00	594-393-26-00		396.86	396.86
594-393-27-00	594-393-27-00		396.86	396.86
594-393-28-00	594-393-28-00		396.86	396.86
594-393-29-00	594-393-29-00		0.00	0.00



**City of Chula Vista**  
**OSD No. 14 - Bonita Long Canyon**  
**Final Detail Report for the 2014/15 Billing**

Account ID	Property ID	DB	Levy	Total
898 Accounts			\$342,490.18	\$342,490.18

**City of Chula Vista**  
**OSD No. 15 - Bonita Haciendas**  
**Final Detail Report for the 2014/15 Billing**

Account ID	Property ID	DB	Levy	Total
594-311-01-00	594-311-01-00		\$380.76	\$380.76
594-311-02-00	594-311-02-00		380.76	380.76
594-311-03-00	594-311-03-00		380.76	380.76
594-311-04-00	594-311-04-00		380.76	380.76
594-311-05-00	594-311-05-00		380.76	380.76
594-311-06-00	594-311-06-00		380.76	380.76
594-311-07-00	594-311-07-00		380.76	380.76
594-311-08-00	594-311-08-00		380.76	380.76
594-311-09-00	594-311-09-00		380.76	380.76
594-311-10-00	594-311-10-00		380.76	380.76
594-311-11-00	594-311-11-00		380.76	380.76
594-311-12-00	594-311-12-00		380.76	380.76
594-311-13-00	594-311-13-00		380.76	380.76
594-311-14-00	594-311-14-00		380.76	380.76
594-311-15-00	594-311-15-00		380.76	380.76
594-311-16-00	594-311-16-00		380.76	380.76
594-311-17-00	594-311-17-00		380.76	380.76
594-311-22-00	594-311-22-00		380.76	380.76
594-311-23-00	594-311-23-00		380.76	380.76
594-311-24-00	594-311-24-00		380.76	380.76
594-311-25-00	594-311-25-00		380.76	380.76
594-311-26-00	594-311-26-00		380.76	380.76
594-311-27-00	594-311-27-00		380.76	380.76
594-311-28-00	594-311-28-00		380.76	380.76
594-311-29-00	594-311-29-00		380.76	380.76
594-311-30-00	594-311-30-00		380.76	380.76
594-311-31-00	594-311-31-00		380.76	380.76
594-311-32-00	594-311-32-00		380.76	380.76
594-311-33-00	594-311-33-00		380.76	380.76
594-311-34-00	594-311-34-00		380.76	380.76
594-311-35-00	594-311-35-00		380.76	380.76
594-311-36-00	594-311-36-00		380.76	380.76
594-311-37-00	594-311-37-00		380.76	380.76
594-311-38-00	594-311-38-00		380.76	380.76
594-311-39-00	594-311-39-00		380.76	380.76
594-311-40-00	594-311-40-00		0.00	0.00
594-311-43-00	594-311-43-00		380.76	380.76
594-311-44-00	594-311-44-00		380.76	380.76
594-311-45-00	594-311-45-00		380.76	380.76
594-311-46-00	594-311-46-00		380.76	380.76
594-311-47-00	594-311-47-00		0.00	0.00
594-312-01-00	594-312-01-00		380.76	380.76
594-312-02-00	594-312-02-00		380.76	380.76
594-312-03-00	594-312-03-00		380.76	380.76
594-312-04-00	594-312-04-00		380.76	380.76

**City of Chula Vista**  
**OSD No. 15 - Bonita Haciendas**  
**Final Detail Report for the 2014/15 Billing**

Account ID	Property ID	DB	Levy	Total
594-312-05-00	594-312-05-00		380.76	380.76
594-312-06-00	594-312-06-00		380.76	380.76
594-312-07-00	594-312-07-00		380.76	380.76
594-312-08-00	594-312-08-00		380.76	380.76
594-312-09-00	594-312-09-00		380.76	380.76
594-312-10-00	594-312-10-00		380.76	380.76
594-312-11-00	594-312-11-00		380.76	380.76
594-312-12-00	594-312-12-00		380.76	380.76
594-312-13-00	594-312-13-00		380.76	380.76
594-312-14-00	594-312-14-00		380.76	380.76
594-312-15-00	594-312-15-00		380.76	380.76
594-312-16-00	594-312-16-00		380.76	380.76
594-312-17-00	594-312-17-00		380.76	380.76
594-312-18-00	594-312-18-00		380.76	380.76
594-312-19-00	594-312-19-00		0.00	0.00
594-312-20-00	594-312-20-00		0.00	0.00
<b>61 Accounts</b>			<b>\$21,703.32</b>	<b>\$21,703.32</b>

**City of Chula Vista**  
**OSD No. 17 - Bel Air Ridge**  
**Final Detail Report for the 2014/15 Billing**

Account ID	Property ID	DB	Levy	Total
640-240-01-00	640-240-01-00		\$182.26	\$182.26
640-240-04-00	640-240-04-00		182.26	182.26
640-240-05-00	640-240-05-00		182.26	182.26
640-240-06-00	640-240-06-00		182.26	182.26
640-240-07-00	640-240-07-00		182.26	182.26
640-240-08-00	640-240-08-00		182.26	182.26
640-240-09-00	640-240-09-00		182.26	182.26
640-240-10-00	640-240-10-00		182.26	182.26
640-240-11-00	640-240-11-00		182.26	182.26
640-240-12-00	640-240-12-00		182.26	182.26
640-240-13-00	640-240-13-00		182.26	182.26
640-240-14-00	640-240-14-00		182.26	182.26
640-240-15-00	640-240-15-00		182.26	182.26
640-240-16-00	640-240-16-00		182.26	182.26
640-240-17-00	640-240-17-00		182.26	182.26
640-240-18-00	640-240-18-00		182.26	182.26
640-240-19-00	640-240-19-00		182.26	182.26
640-240-20-00	640-240-20-00		182.26	182.26
640-240-21-00	640-240-21-00		182.26	182.26
640-240-22-00	640-240-22-00		182.26	182.26
640-240-23-00	640-240-23-00		182.26	182.26
640-240-24-00	640-240-24-00		182.26	182.26
640-240-25-00	640-240-25-00		182.26	182.26
640-240-26-00	640-240-26-00		182.26	182.26
640-240-27-00	640-240-27-00		182.26	182.26
640-240-28-00	640-240-28-00		182.26	182.26
640-240-29-00	640-240-29-00		182.26	182.26
640-240-30-00	640-240-30-00		182.26	182.26
640-240-31-00	640-240-31-00		182.26	182.26
640-240-32-00	640-240-32-00		182.26	182.26
640-240-33-00	640-240-33-00		182.26	182.26
640-240-34-00	640-240-34-00		182.26	182.26
640-240-35-00	640-240-35-00		182.26	182.26
640-240-36-00	640-240-36-00		182.26	182.26
640-240-37-00	640-240-37-00		182.26	182.26
640-240-38-00	640-240-38-00		182.26	182.26
640-240-39-00	640-240-39-00		182.26	182.26
640-240-40-00	640-240-40-00		182.26	182.26
640-240-41-00	640-240-41-00		182.26	182.26
640-240-42-00	640-240-42-00		182.26	182.26
640-240-43-00	640-240-43-00		182.26	182.26
640-240-44-00	640-240-44-00		182.26	182.26
640-240-45-00	640-240-45-00		182.26	182.26
640-240-46-00	640-240-46-00		182.26	182.26
640-240-47-00	640-240-47-00		0.00	0.00

**City of Chula Vista**  
**OSD No. 17 - Bel Air Ridge**  
**Final Detail Report for the 2014/15 Billing**

<b>Account ID</b>	<b>Property ID</b>	<b>DB</b>	<b>Levy</b>	<b>Total</b>
640-240-48-00	640-240-48-00		182.26	182.26
640-240-49-00	640-240-49-00		182.26	182.26
<b>47 Accounts</b>			<b>\$8,383.96</b>	<b>\$8,383.96</b>

**City of Chula Vista**  
**OSD No. 18 - Rancho del Sur**  
**Final Detail Report for the 2014/15 Billing**

Account ID	Property ID	DB	Levy	Total
639-160-48-00	639-160-48-00		\$394.00	\$394.00
639-160-49-00	639-160-49-00		394.00	394.00
639-160-50-00	639-160-50-00		394.00	394.00
639-160-51-00	639-160-51-00		394.00	394.00
640-070-40-00	640-070-40-00		18,124.00	18,124.00
640-070-41-00	640-070-41-00		0.00	0.00
640-070-42-01	640-070-42-01		197.00	197.00
640-070-42-02	640-070-42-02		197.00	197.00
640-070-42-03	640-070-42-03		197.00	197.00
640-070-42-04	640-070-42-04		197.00	197.00
640-070-42-05	640-070-42-05		197.00	197.00
640-070-42-06	640-070-42-06		197.00	197.00
640-070-42-07	640-070-42-07		197.00	197.00
640-070-42-08	640-070-42-08		197.00	197.00
640-070-42-09	640-070-42-09		197.00	197.00
640-070-42-10	640-070-42-10		197.00	197.00
640-070-42-11	640-070-42-11		197.00	197.00
640-070-42-12	640-070-42-12		197.00	197.00
640-070-42-13	640-070-42-13		197.00	197.00
640-070-42-14	640-070-42-14		197.00	197.00
640-070-42-15	640-070-42-15		197.00	197.00
640-070-42-16	640-070-42-16		197.00	197.00
640-070-42-17	640-070-42-17		197.00	197.00
640-070-42-18	640-070-42-18		197.00	197.00
640-070-42-19	640-070-42-19		197.00	197.00
640-070-42-20	640-070-42-20		197.00	197.00
640-070-42-21	640-070-42-21		197.00	197.00
640-070-42-22	640-070-42-22		197.00	197.00
640-070-42-23	640-070-42-23		197.00	197.00
640-070-42-24	640-070-42-24		197.00	197.00
640-070-42-25	640-070-42-25		197.00	197.00
640-070-42-26	640-070-42-26		197.00	197.00
640-070-42-27	640-070-42-27		197.00	197.00
640-070-42-28	640-070-42-28		197.00	197.00
640-070-42-29	640-070-42-29		197.00	197.00
640-070-42-30	640-070-42-30		197.00	197.00
640-070-42-31	640-070-42-31		197.00	197.00
640-070-42-32	640-070-42-32		197.00	197.00
640-070-42-33	640-070-42-33		197.00	197.00
640-070-42-34	640-070-42-34		197.00	197.00
640-070-42-35	640-070-42-35		197.00	197.00
640-070-42-36	640-070-42-36		197.00	197.00
640-070-42-37	640-070-42-37		197.00	197.00
640-070-42-38	640-070-42-38		197.00	197.00
640-070-42-39	640-070-42-39		197.00	197.00

**City of Chula Vista**  
**OSD No. 18 - Rancho del Sur**  
**Final Detail Report for the 2014/15 Billing**

Account ID	Property ID	DB	Levy	Total
640-070-42-40	640-070-42-40		197.00	197.00
640-070-42-41	640-070-42-41		197.00	197.00
640-070-42-42	640-070-42-42		197.00	197.00
640-070-42-43	640-070-42-43		197.00	197.00
640-070-42-44	640-070-42-44		197.00	197.00
640-070-42-45	640-070-42-45		197.00	197.00
640-070-42-46	640-070-42-46		197.00	197.00
640-070-42-47	640-070-42-47		197.00	197.00
640-070-42-48	640-070-42-48		197.00	197.00
640-070-42-49	640-070-42-49		197.00	197.00
640-070-42-50	640-070-42-50		197.00	197.00
640-070-42-51	640-070-42-51		197.00	197.00
640-070-42-52	640-070-42-52		197.00	197.00
640-070-42-53	640-070-42-53		197.00	197.00
640-070-42-54	640-070-42-54		197.00	197.00
640-070-42-55	640-070-42-55		197.00	197.00
640-070-42-56	640-070-42-56		197.00	197.00
640-070-42-57	640-070-42-57		197.00	197.00
640-070-42-58	640-070-42-58		197.00	197.00
640-070-42-59	640-070-42-59		197.00	197.00
640-070-42-60	640-070-42-60		197.00	197.00
640-070-42-61	640-070-42-61		197.00	197.00
640-070-42-62	640-070-42-62		197.00	197.00
640-070-42-63	640-070-42-63		197.00	197.00
640-070-42-64	640-070-42-64		197.00	197.00
640-070-43-01	640-070-43-01		197.00	197.00
640-070-43-02	640-070-43-02		197.00	197.00
640-070-43-03	640-070-43-03		197.00	197.00
640-070-43-04	640-070-43-04		197.00	197.00
640-070-43-05	640-070-43-05		197.00	197.00
640-070-43-06	640-070-43-06		197.00	197.00
640-070-43-07	640-070-43-07		197.00	197.00
640-070-43-08	640-070-43-08		197.00	197.00
640-070-43-09	640-070-43-09		197.00	197.00
640-070-43-10	640-070-43-10		197.00	197.00
640-070-43-11	640-070-43-11		197.00	197.00
640-070-43-12	640-070-43-12		197.00	197.00
640-070-43-13	640-070-43-13		197.00	197.00
640-070-43-14	640-070-43-14		197.00	197.00
640-070-43-15	640-070-43-15		197.00	197.00
640-070-43-16	640-070-43-16		197.00	197.00
640-070-43-17	640-070-43-17		197.00	197.00
640-070-43-18	640-070-43-18		197.00	197.00
640-070-43-19	640-070-43-19		197.00	197.00
640-070-43-20	640-070-43-20		197.00	197.00

**City of Chula Vista**  
**OSD No. 18 - Rancho del Sur**  
**Final Detail Report for the 2014/15 Billing**

Account ID	Property ID	DB	Levy	Total
640-070-43-21	640-070-43-21		197.00	197.00
640-070-43-22	640-070-43-22		197.00	197.00
640-070-43-23	640-070-43-23		197.00	197.00
640-070-43-24	640-070-43-24		197.00	197.00
640-070-43-25	640-070-43-25		197.00	197.00
640-070-43-26	640-070-43-26		197.00	197.00
640-070-43-27	640-070-43-27		197.00	197.00
640-070-43-28	640-070-43-28		197.00	197.00
640-070-43-29	640-070-43-29		197.00	197.00
640-070-43-30	640-070-43-30		197.00	197.00
640-070-43-31	640-070-43-31		197.00	197.00
640-070-43-32	640-070-43-32		197.00	197.00
640-070-43-33	640-070-43-33		197.00	197.00
640-070-43-34	640-070-43-34		197.00	197.00
640-070-43-35	640-070-43-35		197.00	197.00
640-070-43-36	640-070-43-36		197.00	197.00
640-070-43-37	640-070-43-37		197.00	197.00
640-070-43-38	640-070-43-38		197.00	197.00
640-070-43-39	640-070-43-39		197.00	197.00
640-070-43-40	640-070-43-40		197.00	197.00
640-070-43-41	640-070-43-41		197.00	197.00
640-070-43-42	640-070-43-42		197.00	197.00
640-070-43-43	640-070-43-43		197.00	197.00
640-070-43-44	640-070-43-44		197.00	197.00
640-070-43-45	640-070-43-45		197.00	197.00
640-070-43-46	640-070-43-46		197.00	197.00
640-070-43-47	640-070-43-47		197.00	197.00
640-070-43-48	640-070-43-48		197.00	197.00
640-070-43-49	640-070-43-49		197.00	197.00
640-070-43-50	640-070-43-50		197.00	197.00
640-070-43-51	640-070-43-51		197.00	197.00
640-070-43-52	640-070-43-52		197.00	197.00
640-070-43-53	640-070-43-53		197.00	197.00
640-070-43-54	640-070-43-54		197.00	197.00
640-070-43-55	640-070-43-55		197.00	197.00
640-070-43-56	640-070-43-56		197.00	197.00
640-070-43-57	640-070-43-57		197.00	197.00
640-070-43-58	640-070-43-58		197.00	197.00
640-070-43-59	640-070-43-59		197.00	197.00
640-070-43-60	640-070-43-60		197.00	197.00
640-070-43-61	640-070-43-61		197.00	197.00
640-070-43-62	640-070-43-62		197.00	197.00
640-070-43-63	640-070-43-63		197.00	197.00
640-070-43-64	640-070-43-64		197.00	197.00
640-070-43-65	640-070-43-65		197.00	197.00



**City of Chula Vista**  
**OSD No. 18 - Rancho del Sur**  
**Final Detail Report for the 2014/15 Billing**

Account ID	Property ID	DB	Levy	Total
640-070-43-66	640-070-43-66		197.00	197.00
640-070-44-01	640-070-44-01		197.00	197.00
640-070-44-02	640-070-44-02		197.00	197.00
640-070-44-03	640-070-44-03		197.00	197.00
640-070-44-04	640-070-44-04		197.00	197.00
640-070-44-05	640-070-44-05		197.00	197.00
640-070-44-06	640-070-44-06		197.00	197.00
640-070-44-07	640-070-44-07		197.00	197.00
640-070-44-08	640-070-44-08		197.00	197.00
640-070-44-09	640-070-44-09		197.00	197.00
640-070-44-10	640-070-44-10		197.00	197.00
640-070-44-11	640-070-44-11		197.00	197.00
640-070-44-12	640-070-44-12		197.00	197.00
640-070-44-13	640-070-44-13		197.00	197.00
640-070-44-14	640-070-44-14		197.00	197.00
640-070-44-15	640-070-44-15		197.00	197.00
640-070-44-16	640-070-44-16		197.00	197.00
640-070-44-17	640-070-44-17		197.00	197.00
640-070-44-18	640-070-44-18		197.00	197.00
640-070-44-19	640-070-44-19		197.00	197.00
640-070-44-20	640-070-44-20		197.00	197.00
640-070-44-21	640-070-44-21		197.00	197.00
640-070-44-22	640-070-44-22		197.00	197.00
640-070-44-23	640-070-44-23		197.00	197.00
640-070-44-24	640-070-44-24		197.00	197.00
640-070-44-25	640-070-44-25		197.00	197.00
640-070-44-26	640-070-44-26		197.00	197.00
640-070-44-27	640-070-44-27		197.00	197.00
640-070-44-28	640-070-44-28		197.00	197.00
640-070-44-29	640-070-44-29		197.00	197.00
640-070-44-30	640-070-44-30		197.00	197.00
640-070-44-31	640-070-44-31		197.00	197.00
640-070-44-32	640-070-44-32		197.00	197.00
640-070-44-33	640-070-44-33		197.00	197.00
640-070-44-34	640-070-44-34		197.00	197.00
640-070-44-35	640-070-44-35		197.00	197.00
640-070-44-36	640-070-44-36		197.00	197.00
640-070-44-37	640-070-44-37		197.00	197.00
640-070-44-38	640-070-44-38		197.00	197.00
640-070-44-39	640-070-44-39		197.00	197.00
640-070-44-40	640-070-44-40		197.00	197.00
640-070-44-41	640-070-44-41		197.00	197.00
640-070-44-42	640-070-44-42		197.00	197.00
640-070-44-43	640-070-44-43		197.00	197.00
640-070-44-44	640-070-44-44		197.00	197.00

**City of Chula Vista**  
**OSD No. 18 - Rancho del Sur**  
**Final Detail Report for the 2014/15 Billing**

Account ID	Property ID	DB	Levy	Total
640-070-44-45	640-070-44-45		197.00	197.00
640-070-44-46	640-070-44-46		197.00	197.00
640-070-44-47	640-070-44-47		197.00	197.00
640-070-44-48	640-070-44-48		197.00	197.00
640-070-44-49	640-070-44-49		197.00	197.00
640-070-44-50	640-070-44-50		197.00	197.00
640-070-44-51	640-070-44-51		197.00	197.00
640-070-44-52	640-070-44-52		197.00	197.00
640-070-44-53	640-070-44-53		197.00	197.00
640-070-44-54	640-070-44-54		197.00	197.00
640-070-44-55	640-070-44-55		197.00	197.00
640-070-44-56	640-070-44-56		197.00	197.00
640-070-44-57	640-070-44-57		197.00	197.00
640-070-44-58	640-070-44-58		197.00	197.00
640-070-44-59	640-070-44-59		197.00	197.00
640-070-44-60	640-070-44-60		197.00	197.00
640-070-44-61	640-070-44-61		197.00	197.00
640-070-44-62	640-070-44-62		197.00	197.00
640-070-44-63	640-070-44-63		197.00	197.00
640-070-44-64	640-070-44-64		197.00	197.00
640-070-44-65	640-070-44-65		197.00	197.00
640-070-44-66	640-070-44-66		197.00	197.00
640-070-44-67	640-070-44-67		197.00	197.00
640-070-44-68	640-070-44-68		197.00	197.00
640-070-44-69	640-070-44-69		197.00	197.00
640-070-44-70	640-070-44-70		197.00	197.00
640-070-44-71	640-070-44-71		197.00	197.00
640-070-44-72	640-070-44-72		197.00	197.00
640-251-01-00	640-251-01-00		394.00	394.00
640-251-02-00	640-251-02-00		394.00	394.00
640-251-03-00	640-251-03-00		394.00	394.00
640-251-04-00	640-251-04-00		394.00	394.00
640-251-05-00	640-251-05-00		394.00	394.00
640-251-06-00	640-251-06-00		394.00	394.00
640-251-07-00	640-251-07-00		394.00	394.00
640-251-08-00	640-251-08-00		394.00	394.00
640-251-09-00	640-251-09-00		394.00	394.00
640-251-10-00	640-251-10-00		394.00	394.00
640-251-11-00	640-251-11-00		394.00	394.00
640-251-12-00	640-251-12-00		394.00	394.00
640-251-13-00	640-251-13-00		394.00	394.00
640-251-14-00	640-251-14-00		394.00	394.00
640-251-15-00	640-251-15-00		394.00	394.00
640-251-16-00	640-251-16-00		394.00	394.00
640-251-17-00	640-251-17-00		394.00	394.00

**City of Chula Vista**  
**OSD No. 18 - Rancho del Sur**  
**Final Detail Report for the 2014/15 Billing**

Account ID	Property ID	DB	Levy	Total
640-251-18-00	640-251-18-00		394.00	394.00
640-251-19-00	640-251-19-00		394.00	394.00
640-251-20-00	640-251-20-00		394.00	394.00
640-251-21-00	640-251-21-00		394.00	394.00
640-251-22-00	640-251-22-00		394.00	394.00
640-251-23-00	640-251-23-00		394.00	394.00
640-251-24-00	640-251-24-00		394.00	394.00
640-251-25-00	640-251-25-00		394.00	394.00
640-251-26-00	640-251-26-00		394.00	394.00
640-251-27-00	640-251-27-00		394.00	394.00
640-251-28-00	640-251-28-00		394.00	394.00
640-251-29-00	640-251-29-00		394.00	394.00
640-251-30-00	640-251-30-00		394.00	394.00
640-251-31-00	640-251-31-00		394.00	394.00
640-251-32-00	640-251-32-00		394.00	394.00
640-251-33-00	640-251-33-00		394.00	394.00
640-251-34-00	640-251-34-00		394.00	394.00
640-251-35-00	640-251-35-00		394.00	394.00
640-251-36-00	640-251-36-00		394.00	394.00
640-251-37-00	640-251-37-00		394.00	394.00
640-251-38-00	640-251-38-00		394.00	394.00
640-251-39-00	640-251-39-00		394.00	394.00
640-251-40-00	640-251-40-00		394.00	394.00
640-251-41-00	640-251-41-00		394.00	394.00
640-251-42-00	640-251-42-00		394.00	394.00
640-251-43-00	640-251-43-00		394.00	394.00
640-251-44-00	640-251-44-00		394.00	394.00
640-251-45-00	640-251-45-00		394.00	394.00
640-251-46-00	640-251-46-00		394.00	394.00
640-251-47-00	640-251-47-00		394.00	394.00
640-251-48-00	640-251-48-00		394.00	394.00
640-251-49-00	640-251-49-00		394.00	394.00
640-251-50-00	640-251-50-00		394.00	394.00
640-251-51-00	640-251-51-00		394.00	394.00
640-251-52-00	640-251-52-00		394.00	394.00
640-251-53-00	640-251-53-00		394.00	394.00
640-251-54-00	640-251-54-00		0.00	0.00
640-252-01-00	640-252-01-00		394.00	394.00
640-252-02-00	640-252-02-00		394.00	394.00
640-252-03-00	640-252-03-00		394.00	394.00
640-252-04-00	640-252-04-00		394.00	394.00
640-252-05-00	640-252-05-00		394.00	394.00
640-252-06-00	640-252-06-00		394.00	394.00
640-252-07-00	640-252-07-00		394.00	394.00
640-252-08-00	640-252-08-00		394.00	394.00

**City of Chula Vista**  
**OSD No. 18 - Rancho del Sur**  
**Final Detail Report for the 2014/15 Billing**

Account ID	Property ID	DB	Levy	Total
640-252-09-00	640-252-09-00		394.00	394.00
640-252-10-00	640-252-10-00		394.00	394.00
640-252-11-00	640-252-11-00		394.00	394.00
640-252-12-00	640-252-12-00		394.00	394.00
640-252-13-00	640-252-13-00		394.00	394.00
640-252-14-00	640-252-14-00		394.00	394.00
640-252-15-00	640-252-15-00		394.00	394.00
640-252-16-00	640-252-16-00		394.00	394.00
640-252-17-00	640-252-17-00		394.00	394.00
640-252-18-00	640-252-18-00		394.00	394.00
640-252-19-00	640-252-19-00		394.00	394.00
640-252-20-00	640-252-20-00		394.00	394.00
640-252-21-00	640-252-21-00		394.00	394.00
640-252-22-00	640-252-22-00		394.00	394.00
640-252-23-00	640-252-23-00		394.00	394.00
640-252-24-00	640-252-24-00		394.00	394.00
640-252-25-00	640-252-25-00		394.00	394.00
640-252-26-00	640-252-26-00		394.00	394.00
640-252-27-00	640-252-27-00		394.00	394.00
640-252-28-00	640-252-28-00		394.00	394.00
640-252-29-00	640-252-29-00		394.00	394.00
640-252-30-00	640-252-30-00		394.00	394.00
640-252-31-00	640-252-31-00		394.00	394.00
640-252-32-00	640-252-32-00		394.00	394.00
640-252-33-00	640-252-33-00		394.00	394.00
640-252-34-00	640-252-34-00		394.00	394.00
640-252-35-00	640-252-35-00		394.00	394.00
640-252-36-00	640-252-36-00		394.00	394.00
640-252-37-00	640-252-37-00		394.00	394.00
640-252-38-00	640-252-38-00		394.00	394.00
640-252-39-00	640-252-39-00		394.00	394.00
640-252-40-00	640-252-40-00		394.00	394.00
640-252-41-00	640-252-41-00		0.00	0.00
640-252-42-00	640-252-42-00		0.00	0.00
640-252-44-00	640-252-44-00		394.00	394.00
640-252-45-00	640-252-45-00		394.00	394.00
640-252-46-00	640-252-46-00		394.00	394.00
640-252-47-00	640-252-47-00		394.00	394.00
640-252-48-00	640-252-48-00		394.00	394.00
640-252-49-00	640-252-49-00		394.00	394.00
640-252-50-00	640-252-50-00		394.00	394.00
640-252-51-00	640-252-51-00		394.00	394.00
640-252-52-00	640-252-52-00		394.00	394.00
640-252-53-00	640-252-53-00		394.00	394.00
640-252-54-00	640-252-54-00		394.00	394.00

**City of Chula Vista**  
**OSD No. 18 - Rancho del Sur**  
**Final Detail Report for the 2014/15 Billing**

Account ID	Property ID	DB	Levy	Total
640-252-55-00	640-252-55-00		394.00	394.00
640-252-56-00	640-252-56-00		394.00	394.00
640-252-57-00	640-252-57-00		394.00	394.00
640-252-58-00	640-252-58-00		394.00	394.00
640-252-59-00	640-252-59-00		394.00	394.00
640-260-01-00	640-260-01-00		394.00	394.00
640-260-02-00	640-260-02-00		394.00	394.00
640-260-03-00	640-260-03-00		394.00	394.00
640-260-04-00	640-260-04-00		394.00	394.00
640-260-05-00	640-260-05-00		394.00	394.00
640-260-06-00	640-260-06-00		394.00	394.00
640-260-07-00	640-260-07-00		394.00	394.00
640-260-08-00	640-260-08-00		394.00	394.00
640-260-09-00	640-260-09-00		394.00	394.00
640-260-10-00	640-260-10-00		394.00	394.00
640-260-11-00	640-260-11-00		394.00	394.00
640-260-12-00	640-260-12-00		394.00	394.00
640-260-13-00	640-260-13-00		394.00	394.00
640-260-14-00	640-260-14-00		394.00	394.00
640-260-15-00	640-260-15-00		394.00	394.00
640-260-16-00	640-260-16-00		394.00	394.00
640-260-17-00	640-260-17-00		394.00	394.00
640-260-18-00	640-260-18-00		394.00	394.00
640-260-19-00	640-260-19-00		394.00	394.00
640-260-20-00	640-260-20-00		394.00	394.00
640-260-21-00	640-260-21-00		394.00	394.00
640-260-22-00	640-260-22-00		394.00	394.00
640-260-23-00	640-260-23-00		394.00	394.00
640-260-24-00	640-260-24-00		394.00	394.00
640-260-25-00	640-260-25-00		394.00	394.00
640-260-26-00	640-260-26-00		394.00	394.00
640-260-27-00	640-260-27-00		394.00	394.00
640-260-28-00	640-260-28-00		394.00	394.00
640-260-29-00	640-260-29-00		394.00	394.00
640-260-31-00	640-260-31-00		394.00	394.00
640-260-32-00	640-260-32-00		394.00	394.00
640-260-33-00	640-260-33-00		394.00	394.00
640-260-34-00	640-260-34-00		394.00	394.00
640-260-35-00	640-260-35-00		394.00	394.00
640-260-36-00	640-260-36-00		394.00	394.00
640-260-37-00	640-260-37-00		394.00	394.00
640-260-38-00	640-260-38-00		394.00	394.00
640-260-39-00	640-260-39-00		394.00	394.00
640-260-40-00	640-260-40-00		394.00	394.00
640-260-41-00	640-260-41-00		394.00	394.00

**City of Chula Vista**  
**OSD No. 18 - Rancho del Sur**  
**Final Detail Report for the 2014/15 Billing**

Account ID	Property ID	DB	Levy	Total
640-260-42-00	640-260-42-00		394.00	394.00
640-260-43-00	640-260-43-00		394.00	394.00
640-260-44-00	640-260-44-00		394.00	394.00
640-260-45-00	640-260-45-00		394.00	394.00
640-260-46-00	640-260-46-00		394.00	394.00
640-260-47-00	640-260-47-00		394.00	394.00
640-260-48-00	640-260-48-00		394.00	394.00
640-260-49-00	640-260-49-00		394.00	394.00
640-260-50-00	640-260-50-00		394.00	394.00
640-260-51-00	640-260-51-00		394.00	394.00
640-260-52-00	640-260-52-00		394.00	394.00
640-260-53-00	640-260-53-00		394.00	394.00
640-260-54-00	640-260-54-00		394.00	394.00
640-260-55-00	640-260-55-00		394.00	394.00
640-260-56-00	640-260-56-00		394.00	394.00
640-260-57-00	640-260-57-00		394.00	394.00
640-260-58-00	640-260-58-00		394.00	394.00
640-260-59-00	640-260-59-00		394.00	394.00
640-260-60-00	640-260-60-00		394.00	394.00
640-260-61-00	640-260-61-00		394.00	394.00
640-260-62-00	640-260-62-00		394.00	394.00
640-260-63-00	640-260-63-00		394.00	394.00
640-260-64-00	640-260-64-00		394.00	394.00
640-260-65-00	640-260-65-00		394.00	394.00
640-260-66-00	640-260-66-00		394.00	394.00
640-260-67-00	640-260-67-00		394.00	394.00
640-260-68-00	640-260-68-00		394.00	394.00
640-260-69-00	640-260-69-00		394.00	394.00
640-260-70-00	640-260-70-00		394.00	394.00
640-260-71-00	640-260-71-00		394.00	394.00
640-260-74-00	640-260-74-00		394.00	394.00
640-260-76-00	640-260-76-00		0.00	0.00
640-260-78-00	640-260-78-00		0.00	0.00
640-271-01-00	640-271-01-00		394.00	394.00
640-271-02-00	640-271-02-00		394.00	394.00
640-271-03-00	640-271-03-00		394.00	394.00
640-271-04-00	640-271-04-00		394.00	394.00
640-271-05-00	640-271-05-00		394.00	394.00
640-271-06-00	640-271-06-00		394.00	394.00
640-271-07-00	640-271-07-00		394.00	394.00
640-271-08-00	640-271-08-00		394.00	394.00
640-271-09-00	640-271-09-00		394.00	394.00
640-271-10-00	640-271-10-00		394.00	394.00
640-271-11-00	640-271-11-00		394.00	394.00
640-271-12-00	640-271-12-00		394.00	394.00

**City of Chula Vista**  
**OSD No. 18 - Rancho del Sur**  
**Final Detail Report for the 2014/15 Billing**

Account ID	Property ID	DB	Levy	Total
640-271-13-00	640-271-13-00		394.00	394.00
640-271-14-00	640-271-14-00		394.00	394.00
640-271-15-00	640-271-15-00		394.00	394.00
640-271-16-00	640-271-16-00		394.00	394.00
640-271-17-00	640-271-17-00		394.00	394.00
640-271-18-00	640-271-18-00		394.00	394.00
640-271-19-00	640-271-19-00		394.00	394.00
640-271-20-00	640-271-20-00		394.00	394.00
640-271-21-00	640-271-21-00		394.00	394.00
640-271-22-00	640-271-22-00		394.00	394.00
640-271-23-00	640-271-23-00		394.00	394.00
640-271-24-00	640-271-24-00		394.00	394.00
640-271-25-00	640-271-25-00		394.00	394.00
640-271-26-00	640-271-26-00		394.00	394.00
640-271-27-00	640-271-27-00		394.00	394.00
640-271-28-00	640-271-28-00		394.00	394.00
640-271-29-00	640-271-29-00		394.00	394.00
640-271-30-00	640-271-30-00		394.00	394.00
640-271-31-00	640-271-31-00		394.00	394.00
640-271-32-00	640-271-32-00		394.00	394.00
640-271-33-00	640-271-33-00		394.00	394.00
640-271-34-00	640-271-34-00		394.00	394.00
640-271-35-00	640-271-35-00		394.00	394.00
640-271-36-00	640-271-36-00		394.00	394.00
640-271-37-00	640-271-37-00		394.00	394.00
640-271-38-00	640-271-38-00		394.00	394.00
640-271-39-00	640-271-39-00		394.00	394.00
640-271-40-00	640-271-40-00		394.00	394.00
640-271-41-00	640-271-41-00		394.00	394.00
640-271-42-00	640-271-42-00		394.00	394.00
640-271-43-00	640-271-43-00		394.00	394.00
640-271-44-00	640-271-44-00		394.00	394.00
640-271-45-00	640-271-45-00		394.00	394.00
640-271-46-00	640-271-46-00		394.00	394.00
640-271-47-00	640-271-47-00		394.00	394.00
640-271-48-00	640-271-48-00		394.00	394.00
640-271-49-00	640-271-49-00		394.00	394.00
640-271-50-00	640-271-50-00		394.00	394.00
640-271-51-00	640-271-51-00		394.00	394.00
640-271-52-00	640-271-52-00		394.00	394.00
640-271-53-00	640-271-53-00		394.00	394.00
640-271-54-00	640-271-54-00		394.00	394.00
640-271-55-00	640-271-55-00		394.00	394.00
640-271-56-00	640-271-56-00		394.00	394.00
640-271-57-00	640-271-57-00		0.00	0.00

**City of Chula Vista**  
**OSD No. 18 - Rancho del Sur**  
**Final Detail Report for the 2014/15 Billing**

Account ID	Property ID	DB	Levy	Total
640-271-58-00	640-271-58-00		0.00	0.00
640-272-01-00	640-272-01-00		394.00	394.00
640-272-02-00	640-272-02-00		394.00	394.00
640-272-03-00	640-272-03-00		394.00	394.00
640-272-04-00	640-272-04-00		394.00	394.00
640-272-05-00	640-272-05-00		394.00	394.00
640-272-06-00	640-272-06-00		394.00	394.00
640-272-07-00	640-272-07-00		394.00	394.00
640-272-08-00	640-272-08-00		394.00	394.00
640-272-09-00	640-272-09-00		394.00	394.00
640-272-10-00	640-272-10-00		394.00	394.00
640-272-11-00	640-272-11-00		394.00	394.00
640-272-12-00	640-272-12-00		394.00	394.00
640-272-13-00	640-272-13-00		394.00	394.00
640-272-14-00	640-272-14-00		394.00	394.00
640-272-15-00	640-272-15-00		394.00	394.00
640-272-16-00	640-272-16-00		394.00	394.00
640-272-17-00	640-272-17-00		394.00	394.00
640-272-18-00	640-272-18-00		394.00	394.00
640-272-19-00	640-272-19-00		394.00	394.00
640-272-20-00	640-272-20-00		394.00	394.00
640-272-21-00	640-272-21-00		394.00	394.00
640-272-22-00	640-272-22-00		394.00	394.00
640-272-23-00	640-272-23-00		394.00	394.00
640-272-24-00	640-272-24-00		394.00	394.00
640-272-25-00	640-272-25-00		394.00	394.00
640-272-26-00	640-272-26-00		394.00	394.00
640-272-27-00	640-272-27-00		394.00	394.00
640-272-28-00	640-272-28-00		394.00	394.00
640-272-29-00	640-272-29-00		394.00	394.00
640-272-30-00	640-272-30-00		394.00	394.00
640-272-31-00	640-272-31-00		394.00	394.00
640-272-32-00	640-272-32-00		394.00	394.00
640-272-33-00	640-272-33-00		394.00	394.00
640-272-34-00	640-272-34-00		394.00	394.00
640-272-35-00	640-272-35-00		394.00	394.00
640-272-36-00	640-272-36-00		394.00	394.00
640-272-37-00	640-272-37-00		394.00	394.00
640-272-38-00	640-272-38-00		394.00	394.00
640-272-39-00	640-272-39-00		394.00	394.00
640-272-40-00	640-272-40-00		394.00	394.00
640-272-41-00	640-272-41-00		394.00	394.00
640-272-42-00	640-272-42-00		394.00	394.00
640-272-43-00	640-272-43-00		394.00	394.00
640-272-44-00	640-272-44-00		394.00	394.00



**City of Chula Vista**  
**OSD No. 18 - Rancho del Sur**  
**Final Detail Report for the 2014/15 Billing**

Account ID	Property ID	DB	Levy	Total
640-272-45-00	640-272-45-00		394.00	394.00
640-272-46-00	640-272-46-00		394.00	394.00
640-272-47-00	640-272-47-00		394.00	394.00
640-272-48-00	640-272-48-00		394.00	394.00
640-272-49-00	640-272-49-00		394.00	394.00
640-272-50-00	640-272-50-00		0.00	0.00
640-272-51-00	640-272-51-00		0.00	0.00
640-272-52-00	640-272-52-00		0.00	0.00
641-010-07-00	641-010-07-00		0.00	0.00
641-010-17-00	641-010-17-00		0.00	0.00
641-010-19-01	641-010-19-01		0.00	0.00
641-010-19-02	641-010-19-02		0.00	0.00
641-010-19-03	641-010-19-03		0.00	0.00
641-010-19-04	641-010-19-04		0.00	0.00
641-010-19-05	641-010-19-05		0.00	0.00
641-010-19-06	641-010-19-06		0.00	0.00
641-010-19-07	641-010-19-07		0.00	0.00
641-010-19-08	641-010-19-08		0.00	0.00
641-010-19-09	641-010-19-09		0.00	0.00
641-010-19-10	641-010-19-10		0.00	0.00
641-010-19-11	641-010-19-11		0.00	0.00
641-010-19-12	641-010-19-12		0.00	0.00
641-010-19-13	641-010-19-13		0.00	0.00
641-010-19-14	641-010-19-14		0.00	0.00
641-010-21-00	641-010-21-00		0.00	0.00
641-010-22-00	641-010-22-00		0.00	0.00
641-010-28-00	641-010-28-00		0.00	0.00
641-010-29-00	641-010-29-00		0.00	0.00
641-020-17-00	641-020-17-00		0.00	0.00
<b>524 Accounts</b>			<b>\$171,784.00</b>	<b>\$171,784.00</b>

**City of Chula Vista**  
**OSD No. 20 Zone 1 - Rancho del Rey**  
**Final Detail Report for the 2014/15 Billing**

Account ID	Property ID	DB	Levy	Misc Adjs	Total
593-141-01-00	593-141-01-00		\$9.31	\$(0.01)	\$9.30
593-141-02-00	593-141-02-00		9.31	(0.01)	9.30
593-141-03-00	593-141-03-00		9.31	(0.01)	9.30
593-141-04-00	593-141-04-00		9.31	(0.01)	9.30
593-141-05-00	593-141-05-00		9.31	(0.01)	9.30
593-141-06-00	593-141-06-00		9.31	(0.01)	9.30
593-141-07-00	593-141-07-00		9.31	(0.01)	9.30
593-141-08-00	593-141-08-00		9.31	(0.01)	9.30
593-141-09-00	593-141-09-00		9.31	(0.01)	9.30
593-141-10-00	593-141-10-00		9.31	(0.01)	9.30
593-141-11-00	593-141-11-00		9.31	(0.01)	9.30
593-141-12-00	593-141-12-00		9.31	(0.01)	9.30
593-141-13-00	593-141-13-00		9.31	(0.01)	9.30
593-141-14-00	593-141-14-00		9.31	(0.01)	9.30
593-141-15-00	593-141-15-00		9.31	(0.01)	9.30
593-141-16-00	593-141-16-00		9.31	(0.01)	9.30
593-141-17-00	593-141-17-00		9.31	(0.01)	9.30
593-141-18-00	593-141-18-00		9.31	(0.01)	9.30
593-141-19-00	593-141-19-00		9.31	(0.01)	9.30
593-141-20-00	593-141-20-00		9.31	(0.01)	9.30
593-141-21-00	593-141-21-00		9.31	(0.01)	9.30
593-142-01-00	593-142-01-00		9.31	(0.01)	9.30
593-142-02-00	593-142-02-00		9.31	(0.01)	9.30
593-142-03-00	593-142-03-00		9.31	(0.01)	9.30
593-142-04-00	593-142-04-00		9.31	(0.01)	9.30
593-142-05-00	593-142-05-00		9.31	(0.01)	9.30
593-142-06-00	593-142-06-00		9.31	(0.01)	9.30
593-142-07-00	593-142-07-00		9.31	(0.01)	9.30
593-142-08-00	593-142-08-00		9.31	(0.01)	9.30
593-142-09-00	593-142-09-00		9.31	(0.01)	9.30
593-142-10-00	593-142-10-00		9.31	(0.01)	9.30
593-142-11-00	593-142-11-00		9.31	(0.01)	9.30
593-142-12-00	593-142-12-00		9.31	(0.01)	9.30
593-142-13-00	593-142-13-00		9.31	(0.01)	9.30
593-142-14-00	593-142-14-00		9.31	(0.01)	9.30
593-142-15-00	593-142-15-00		9.31	(0.01)	9.30
593-142-16-00	593-142-16-00		9.31	(0.01)	9.30
593-142-17-00	593-142-17-00		9.31	(0.01)	9.30
593-142-18-00	593-142-18-00		9.31	(0.01)	9.30
593-142-19-00	593-142-19-00		9.31	(0.01)	9.30
593-142-20-00	593-142-20-00		9.31	(0.01)	9.30
593-142-21-00	593-142-21-00		9.31	(0.01)	9.30
593-142-22-00	593-142-22-00		9.31	(0.01)	9.30
593-142-23-00	593-142-23-00		9.31	(0.01)	9.30
593-142-24-00	593-142-24-00		9.31	(0.01)	9.30

**City of Chula Vista**  
**OSD No. 20 Zone 1 - Rancho del Rey**  
**Final Detail Report for the 2014/15 Billing**

Account ID	Property ID	DB	Levy	Misc Adjs	Total
593-142-25-00	593-142-25-00		9.31	(0.01)	9.30
593-142-26-00	593-142-26-00		9.31	(0.01)	9.30
593-142-27-00	593-142-27-00		9.31	(0.01)	9.30
593-142-28-00	593-142-28-00		9.31	(0.01)	9.30
593-142-29-00	593-142-29-00		9.31	(0.01)	9.30
593-142-30-00	593-142-30-00		9.31	(0.01)	9.30
593-142-31-00	593-142-31-00		9.31	(0.01)	9.30
593-142-32-00	593-142-32-00		9.31	(0.01)	9.30
593-142-33-00	593-142-33-00		9.31	(0.01)	9.30
593-142-34-00	593-142-34-00		9.31	(0.01)	9.30
593-142-35-00	593-142-35-00		9.31	(0.01)	9.30
593-143-01-00	593-143-01-00		9.31	(0.01)	9.30
593-143-03-00	593-143-03-00		9.31	(0.01)	9.30
593-143-04-00	593-143-04-00		9.31	(0.01)	9.30
593-143-05-00	593-143-05-00		9.31	(0.01)	9.30
593-143-06-00	593-143-06-00		9.31	(0.01)	9.30
593-143-07-00	593-143-07-00		9.31	(0.01)	9.30
593-143-08-00	593-143-08-00		9.31	(0.01)	9.30
593-143-09-00	593-143-09-00		9.31	(0.01)	9.30
593-143-10-00	593-143-10-00		9.31	(0.01)	9.30
593-143-11-00	593-143-11-00		9.31	(0.01)	9.30
593-143-12-00	593-143-12-00		9.31	(0.01)	9.30
593-143-13-00	593-143-13-00		9.31	(0.01)	9.30
593-143-14-00	593-143-14-00		9.31	(0.01)	9.30
593-143-15-00	593-143-15-00		9.31	(0.01)	9.30
593-143-16-00	593-143-16-00		9.31	(0.01)	9.30
593-143-17-00	593-143-17-00		9.31	(0.01)	9.30
593-143-18-00	593-143-18-00		9.31	(0.01)	9.30
593-143-19-00	593-143-19-00		9.31	(0.01)	9.30
593-143-20-00	593-143-20-00		9.31	(0.01)	9.30
593-143-21-00	593-143-21-00		9.31	(0.01)	9.30
593-143-22-00	593-143-22-00		9.31	(0.01)	9.30
593-143-26-00	593-143-26-00		9.31	(0.01)	9.30
593-370-01-00	593-370-01-00		21.96	0.00	21.96
593-370-02-00	593-370-02-00		21.96	0.00	21.96
593-370-03-00	593-370-03-00		21.96	0.00	21.96
593-370-04-00	593-370-04-00		21.96	0.00	21.96
593-370-05-00	593-370-05-00		21.96	0.00	21.96
593-370-06-00	593-370-06-00		21.96	0.00	21.96
593-370-07-00	593-370-07-00		21.96	0.00	21.96
593-370-08-00	593-370-08-00		21.96	0.00	21.96
593-370-09-00	593-370-09-00		21.96	0.00	21.96
593-370-10-00	593-370-10-00		21.96	0.00	21.96
593-370-11-00	593-370-11-00		21.96	0.00	21.96
593-370-12-00	593-370-12-00		21.96	0.00	21.96

**City of Chula Vista**  
**OSD No. 20 Zone 1 - Rancho del Rey**  
**Final Detail Report for the 2014/15 Billing**

Account ID	Property ID	DB	Levy	Misc Adjs	Total
593-370-13-00	593-370-13-00		21.96	0.00	21.96
593-370-14-00	593-370-14-00		21.96	0.00	21.96
593-370-15-00	593-370-15-00		21.96	0.00	21.96
593-370-16-00	593-370-16-00		21.96	0.00	21.96
593-370-17-00	593-370-17-00		21.96	0.00	21.96
593-370-18-00	593-370-18-00		21.96	0.00	21.96
593-370-19-00	593-370-19-00		21.96	0.00	21.96
593-370-20-00	593-370-20-00		21.96	0.00	21.96
593-370-21-00	593-370-21-00		21.96	0.00	21.96
593-370-22-00	593-370-22-00		21.96	0.00	21.96
593-370-23-00	593-370-23-00		21.96	0.00	21.96
593-370-24-00	593-370-24-00		21.96	0.00	21.96
593-370-25-00	593-370-25-00		21.96	0.00	21.96
593-370-26-00	593-370-26-00		21.96	0.00	21.96
593-370-27-00	593-370-27-00		21.96	0.00	21.96
593-370-28-00	593-370-28-00		21.96	0.00	21.96
593-370-29-00	593-370-29-00		21.96	0.00	21.96
593-370-30-00	593-370-30-00		21.96	0.00	21.96
593-370-31-00	593-370-31-00		21.96	0.00	21.96
593-370-32-00	593-370-32-00		21.96	0.00	21.96
593-370-33-00	593-370-33-00		21.96	0.00	21.96
593-370-34-00	593-370-34-00		21.96	0.00	21.96
593-370-35-00	593-370-35-00		21.96	0.00	21.96
593-370-36-00	593-370-36-00		21.96	0.00	21.96
593-370-37-00	593-370-37-00		21.96	0.00	21.96
593-370-38-00	593-370-38-00		21.96	0.00	21.96
593-370-39-00	593-370-39-00		21.96	0.00	21.96
593-370-40-00	593-370-40-00		21.96	0.00	21.96
593-370-41-00	593-370-41-00		21.96	0.00	21.96
593-370-42-00	593-370-42-00		21.96	0.00	21.96
593-370-43-00	593-370-43-00		21.96	0.00	21.96
593-370-44-00	593-370-44-00		21.96	0.00	21.96
593-370-45-00	593-370-45-00		21.96	0.00	21.96
593-370-46-00	593-370-46-00		21.96	0.00	21.96
593-370-47-00	593-370-47-00		21.96	0.00	21.96
593-370-48-00	593-370-48-00		21.96	0.00	21.96
593-371-01-00	593-371-01-00		21.96	0.00	21.96
593-371-02-00	593-371-02-00		21.96	0.00	21.96
593-371-03-00	593-371-03-00		21.96	0.00	21.96
593-371-04-00	593-371-04-00		21.96	0.00	21.96
593-371-05-00	593-371-05-00		21.96	0.00	21.96
593-371-06-00	593-371-06-00		21.96	0.00	21.96
593-371-07-00	593-371-07-00		21.96	0.00	21.96
593-371-08-00	593-371-08-00		21.96	0.00	21.96
593-371-09-00	593-371-09-00		21.96	0.00	21.96

**City of Chula Vista**  
**OSD No. 20 Zone 1 - Rancho del Rey**  
**Final Detail Report for the 2014/15 Billing**

Account ID	Property ID	DB	Levy	Misc Adjs	Total
593-371-10-00	593-371-10-00		21.96	0.00	21.96
593-371-11-00	593-371-11-00		21.96	0.00	21.96
593-371-12-00	593-371-12-00		21.96	0.00	21.96
593-371-13-00	593-371-13-00		21.96	0.00	21.96
593-371-14-00	593-371-14-00		21.96	0.00	21.96
593-371-15-00	593-371-15-00		21.96	0.00	21.96
593-371-16-00	593-371-16-00		21.96	0.00	21.96
593-371-17-00	593-371-17-00		21.96	0.00	21.96
593-371-18-00	593-371-18-00		21.96	0.00	21.96
593-371-19-00	593-371-19-00		21.96	0.00	21.96
593-371-20-00	593-371-20-00		21.96	0.00	21.96
593-371-21-00	593-371-21-00		21.96	0.00	21.96
593-371-22-00	593-371-22-00		21.96	0.00	21.96
593-371-23-00	593-371-23-00		21.96	0.00	21.96
593-371-24-00	593-371-24-00		21.96	0.00	21.96
593-371-25-00	593-371-25-00		21.96	0.00	21.96
593-371-26-00	593-371-26-00		21.96	0.00	21.96
593-371-27-00	593-371-27-00		21.96	0.00	21.96
593-371-28-00	593-371-28-00		21.96	0.00	21.96
593-371-29-00	593-371-29-00		21.96	0.00	21.96
593-371-30-00	593-371-30-00		21.96	0.00	21.96
593-371-31-00	593-371-31-00		21.96	0.00	21.96
593-371-32-00	593-371-32-00		21.96	0.00	21.96
593-371-33-00	593-371-33-00		21.96	0.00	21.96
593-371-34-00	593-371-34-00		21.96	0.00	21.96
593-371-35-00	593-371-35-00		21.96	0.00	21.96
593-371-36-00	593-371-36-00		21.96	0.00	21.96
593-371-37-00	593-371-37-00		21.96	0.00	21.96
593-371-38-00	593-371-38-00		21.96	0.00	21.96
593-371-39-00	593-371-39-00		21.96	0.00	21.96
593-371-40-00	593-371-40-00		21.96	0.00	21.96
593-371-41-00	593-371-41-00		21.96	0.00	21.96
593-371-42-00	593-371-42-00		21.96	0.00	21.96
593-371-43-00	593-371-43-00		21.96	0.00	21.96
593-371-44-00	593-371-44-00		21.96	0.00	21.96
593-371-45-00	593-371-45-00		21.96	0.00	21.96
593-371-46-00	593-371-46-00		21.96	0.00	21.96
593-371-47-00	593-371-47-00		21.96	0.00	21.96
593-371-48-00	593-371-48-00		21.96	0.00	21.96
593-371-49-00	593-371-49-00		21.96	0.00	21.96
593-371-50-00	593-371-50-00		21.96	0.00	21.96
593-371-51-00	593-371-51-00		21.96	0.00	21.96
593-371-52-00	593-371-52-00		21.96	0.00	21.96
593-371-53-00	593-371-53-00		21.96	0.00	21.96
593-371-54-00	593-371-54-00		21.96	0.00	21.96

**City of Chula Vista**  
**OSD No. 20 Zone 1 - Rancho del Rey**  
**Final Detail Report for the 2014/15 Billing**

Account ID	Property ID	DB	Levy	Misc Adjs	Total
593-371-55-00	593-371-55-00		21.96	0.00	21.96
593-371-56-00	593-371-56-00		21.96	0.00	21.96
593-371-57-00	593-371-57-00		21.96	0.00	21.96
593-371-58-00	593-371-58-00		21.96	0.00	21.96
593-371-59-00	593-371-59-00		21.96	0.00	21.96
593-371-60-00	593-371-60-00		21.96	0.00	21.96
593-371-61-00	593-371-61-00		21.96	0.00	21.96
593-371-62-00	593-371-62-00		21.96	0.00	21.96
593-371-63-00	593-371-63-00		21.96	0.00	21.96
593-371-64-00	593-371-64-00		21.96	0.00	21.96
593-371-65-00	593-371-65-00		21.96	0.00	21.96
593-371-66-00	593-371-66-00		21.96	0.00	21.96
593-371-67-00	593-371-67-00		21.96	0.00	21.96
593-371-68-00	593-371-68-00		21.96	0.00	21.96
593-371-69-00	593-371-69-00		21.96	0.00	21.96
593-371-70-00	593-371-70-00		21.96	0.00	21.96
593-371-71-00	593-371-71-00		21.96	0.00	21.96
593-371-72-00	593-371-72-00		21.96	0.00	21.96
593-371-73-00	593-371-73-00		21.96	0.00	21.96
593-371-75-00	593-371-75-00		21.96	0.00	21.96
593-371-76-00	593-371-76-00		21.96	0.00	21.96
593-371-77-00	593-371-77-00		21.96	0.00	21.96
593-371-78-00	593-371-78-00		21.96	0.00	21.96
593-371-79-00	593-371-79-00		21.96	0.00	21.96
593-371-80-00	593-371-80-00		21.96	0.00	21.96
593-371-81-00	593-371-81-00		21.96	0.00	21.96
593-371-82-00	593-371-82-00		21.96	0.00	21.96
593-371-83-00	593-371-83-00		21.96	0.00	21.96
593-371-84-00	593-371-84-00		21.96	0.00	21.96
593-371-85-00	593-371-85-00		21.96	0.00	21.96
593-372-01-00	593-372-01-00		21.96	0.00	21.96
593-372-02-00	593-372-02-00		21.96	0.00	21.96
593-372-03-00	593-372-03-00		21.96	0.00	21.96
593-372-04-00	593-372-04-00		21.96	0.00	21.96
593-372-05-00	593-372-05-00		21.96	0.00	21.96
593-372-06-00	593-372-06-00		21.96	0.00	21.96
593-372-07-00	593-372-07-00		21.96	0.00	21.96
593-372-08-00	593-372-08-00		21.96	0.00	21.96
593-372-09-00	593-372-09-00		21.96	0.00	21.96
593-372-10-00	593-372-10-00		21.96	0.00	21.96
593-372-11-00	593-372-11-00		21.96	0.00	21.96
593-372-12-00	593-372-12-00		21.96	0.00	21.96
593-372-13-00	593-372-13-00		21.96	0.00	21.96
593-372-14-00	593-372-14-00		21.96	0.00	21.96
593-372-15-00	593-372-15-00		21.96	0.00	21.96

**City of Chula Vista**  
**OSD No. 20 Zone 1 - Rancho del Rey**  
**Final Detail Report for the 2014/15 Billing**

Account ID	Property ID	DB	Levy	Misc Adjs	Total
593-372-16-00	593-372-16-00		21.96	0.00	21.96
593-372-17-00	593-372-17-00		21.96	0.00	21.96
593-372-18-00	593-372-18-00		21.96	0.00	21.96
593-372-19-00	593-372-19-00		21.96	0.00	21.96
593-372-20-00	593-372-20-00		21.96	0.00	21.96
593-372-21-00	593-372-21-00		21.96	0.00	21.96
593-372-22-00	593-372-22-00		21.96	0.00	21.96
593-372-23-00	593-372-23-00		21.96	0.00	21.96
593-372-24-00	593-372-24-00		21.96	0.00	21.96
593-372-25-00	593-372-25-00		21.96	0.00	21.96
593-372-26-00	593-372-26-00		21.96	0.00	21.96
593-372-27-00	593-372-27-00		21.96	0.00	21.96
593-372-28-00	593-372-28-00		21.96	0.00	21.96
593-372-29-00	593-372-29-00		21.96	0.00	21.96
593-372-30-00	593-372-30-00		21.96	0.00	21.96
593-372-31-00	593-372-31-00		21.96	0.00	21.96
593-372-32-00	593-372-32-00		21.96	0.00	21.96
593-372-33-00	593-372-33-00		21.96	0.00	21.96
593-372-34-00	593-372-34-00		21.96	0.00	21.96
593-372-35-00	593-372-35-00		21.96	0.00	21.96
593-372-36-00	593-372-36-00		21.96	0.00	21.96
593-373-01-00	593-373-01-00		21.96	0.00	21.96
593-373-02-00	593-373-02-00		21.96	0.00	21.96
593-373-03-00	593-373-03-00		21.96	0.00	21.96
593-373-04-00	593-373-04-00		21.96	0.00	21.96
593-373-05-00	593-373-05-00		21.96	0.00	21.96
593-373-06-00	593-373-06-00		21.96	0.00	21.96
593-373-07-00	593-373-07-00		21.96	0.00	21.96
593-373-08-00	593-373-08-00		21.96	0.00	21.96
593-373-09-00	593-373-09-00		21.96	0.00	21.96
593-373-10-00	593-373-10-00		21.96	0.00	21.96
593-373-11-00	593-373-11-00		21.96	0.00	21.96
593-373-12-00	593-373-12-00		21.96	0.00	21.96
593-373-13-00	593-373-13-00		21.96	0.00	21.96
593-373-14-00	593-373-14-00		21.96	0.00	21.96
593-373-15-00	593-373-15-00		21.96	0.00	21.96
593-373-16-00	593-373-16-00		21.96	0.00	21.96
593-373-17-00	593-373-17-00		21.96	0.00	21.96
593-373-18-00	593-373-18-00		21.96	0.00	21.96
593-373-19-00	593-373-19-00		21.96	0.00	21.96
593-373-20-00	593-373-20-00		21.96	0.00	21.96
593-373-21-00	593-373-21-00		21.96	0.00	21.96
593-373-22-00	593-373-22-00		21.96	0.00	21.96
593-373-23-00	593-373-23-00		21.96	0.00	21.96
593-373-24-00	593-373-24-00		21.96	0.00	21.96

**City of Chula Vista**  
**OSD No. 20 Zone 1 - Rancho del Rey**  
**Final Detail Report for the 2014/15 Billing**

Account ID	Property ID	DB	Levy	Misc Adjs	Total
593-373-25-00	593-373-25-00		21.96	0.00	21.96
593-373-26-00	593-373-26-00		21.96	0.00	21.96
593-373-27-00	593-373-27-00		21.96	0.00	21.96
593-373-28-00	593-373-28-00		21.96	0.00	21.96
593-373-29-00	593-373-29-00		21.96	0.00	21.96
593-373-30-00	593-373-30-00		21.96	0.00	21.96
593-373-31-00	593-373-31-00		21.96	0.00	21.96
593-373-32-00	593-373-32-00		21.96	0.00	21.96
593-373-33-00	593-373-33-00		21.96	0.00	21.96
593-373-34-00	593-373-34-00		21.96	0.00	21.96
593-373-35-00	593-373-35-00		21.96	0.00	21.96
593-373-36-00	593-373-36-00		21.96	0.00	21.96
593-373-37-00	593-373-37-00		21.96	0.00	21.96
593-373-38-00	593-373-38-00		21.96	0.00	21.96
593-373-39-00	593-373-39-00		21.96	0.00	21.96
593-373-40-00	593-373-40-00		21.96	0.00	21.96
593-373-41-00	593-373-41-00		21.96	0.00	21.96
593-373-42-00	593-373-42-00		21.96	0.00	21.96
593-373-43-00	593-373-43-00		21.96	0.00	21.96
593-373-44-00	593-373-44-00		21.96	0.00	21.96
593-373-45-00	593-373-45-00		21.96	0.00	21.96
593-373-46-00	593-373-46-00		21.96	0.00	21.96
593-373-47-00	593-373-47-00		21.96	0.00	21.96
593-373-48-00	593-373-48-00		21.96	0.00	21.96
593-373-49-00	593-373-49-00		21.96	0.00	21.96
593-373-50-00	593-373-50-00		21.96	0.00	21.96
593-373-51-00	593-373-51-00		21.96	0.00	21.96
593-373-52-00	593-373-52-00		21.96	0.00	21.96
593-373-53-00	593-373-53-00		21.96	0.00	21.96
593-373-54-00	593-373-54-00		21.96	0.00	21.96
593-373-55-00	593-373-55-00		21.96	0.00	21.96
593-373-56-00	593-373-56-00		21.96	0.00	21.96
593-373-57-00	593-373-57-00		21.96	0.00	21.96
593-373-58-00	593-373-58-00		21.96	0.00	21.96
593-380-25-00	593-380-25-00		21.96	0.00	21.96
593-380-26-00	593-380-26-00		21.96	0.00	21.96
593-380-27-00	593-380-27-00		21.96	0.00	21.96
593-380-28-00	593-380-28-00		21.96	0.00	21.96
593-380-29-00	593-380-29-00		21.96	0.00	21.96
593-381-04-00	593-381-04-00		21.96	0.00	21.96
593-381-05-00	593-381-05-00		21.96	0.00	21.96
593-381-06-00	593-381-06-00		21.96	0.00	21.96
593-381-07-00	593-381-07-00		21.96	0.00	21.96
593-381-08-00	593-381-08-00		21.96	0.00	21.96
593-381-09-00	593-381-09-00		21.96	0.00	21.96



**City of Chula Vista**  
**OSD No. 20 Zone 1 - Rancho del Rey**  
**Final Detail Report for the 2014/15 Billing**

Account ID	Property ID	DB	Levy	Misc Adjs	Total
593-381-10-00	593-381-10-00		21.96	0.00	21.96
593-381-11-00	593-381-11-00		21.96	0.00	21.96
593-381-12-00	593-381-12-00		21.96	0.00	21.96
593-381-13-00	593-381-13-00		21.96	0.00	21.96
593-381-14-00	593-381-14-00		21.96	0.00	21.96
593-381-15-00	593-381-15-00		21.96	0.00	21.96
593-381-16-00	593-381-16-00		21.96	0.00	21.96
593-381-17-00	593-381-17-00		21.96	0.00	21.96
593-381-18-00	593-381-18-00		21.96	0.00	21.96
593-381-19-00	593-381-19-00		21.96	0.00	21.96
593-381-20-00	593-381-20-00		21.96	0.00	21.96
593-381-21-00	593-381-21-00		21.96	0.00	21.96
593-381-22-00	593-381-22-00		21.96	0.00	21.96
593-381-23-00	593-381-23-00		21.96	0.00	21.96
593-381-24-00	593-381-24-00		21.96	0.00	21.96
593-381-25-00	593-381-25-00		21.96	0.00	21.96
593-381-26-00	593-381-26-00		21.96	0.00	21.96
593-381-27-00	593-381-27-00		21.96	0.00	21.96
593-381-28-00	593-381-28-00		21.96	0.00	21.96
593-381-29-00	593-381-29-00		21.96	0.00	21.96
593-381-30-00	593-381-30-00		21.96	0.00	21.96
593-381-31-00	593-381-31-00		21.96	0.00	21.96
593-381-32-00	593-381-32-00		21.96	0.00	21.96
593-381-33-00	593-381-33-00		21.96	0.00	21.96
593-381-34-00	593-381-34-00		21.96	0.00	21.96
593-381-35-00	593-381-35-00		21.96	0.00	21.96
593-381-36-00	593-381-36-00		21.96	0.00	21.96
593-381-37-00	593-381-37-00		21.96	0.00	21.96
593-382-01-00	593-382-01-00		21.96	0.00	21.96
593-382-02-00	593-382-02-00		21.96	0.00	21.96
593-382-03-00	593-382-03-00		21.96	0.00	21.96
593-382-04-00	593-382-04-00		21.96	0.00	21.96
593-382-05-00	593-382-05-00		21.96	0.00	21.96
593-382-06-00	593-382-06-00		21.96	0.00	21.96
593-382-07-00	593-382-07-00		21.96	0.00	21.96
593-382-08-00	593-382-08-00		21.96	0.00	21.96
593-382-09-00	593-382-09-00		21.96	0.00	21.96
593-382-10-00	593-382-10-00		21.96	0.00	21.96
593-382-11-00	593-382-11-00		21.96	0.00	21.96
593-382-12-00	593-382-12-00		21.96	0.00	21.96
593-382-13-00	593-382-13-00		21.96	0.00	21.96
593-382-14-00	593-382-14-00		21.96	0.00	21.96
593-382-15-00	593-382-15-00		21.96	0.00	21.96
593-382-16-00	593-382-16-00		21.96	0.00	21.96
593-382-17-00	593-382-17-00		21.96	0.00	21.96

**City of Chula Vista**  
**OSD No. 20 Zone 1 - Rancho del Rey**  
**Final Detail Report for the 2014/15 Billing**

Account ID	Property ID	DB	Levy	Misc Adjs	Total
593-382-18-00	593-382-18-00		21.96	0.00	21.96
593-382-19-00	593-382-19-00		21.96	0.00	21.96
593-382-20-00	593-382-20-00		21.96	0.00	21.96
593-382-21-00	593-382-21-00		21.96	0.00	21.96
593-382-22-00	593-382-22-00		21.96	0.00	21.96
593-382-23-00	593-382-23-00		21.96	0.00	21.96
593-382-24-00	593-382-24-00		21.96	0.00	21.96
593-382-25-00	593-382-25-00		21.96	0.00	21.96
593-382-26-00	593-382-26-00		21.96	0.00	21.96
593-382-27-00	593-382-27-00		21.96	0.00	21.96
593-382-28-00	593-382-28-00		21.96	0.00	21.96
593-382-29-00	593-382-29-00		21.96	0.00	21.96
593-382-30-00	593-382-30-00		21.96	0.00	21.96
593-382-31-00	593-382-31-00		21.96	0.00	21.96
593-382-32-00	593-382-32-00		21.96	0.00	21.96
593-382-33-00	593-382-33-00		21.96	0.00	21.96
593-382-34-00	593-382-34-00		21.96	0.00	21.96
593-382-35-00	593-382-35-00		21.96	0.00	21.96
593-382-36-00	593-382-36-00		21.96	0.00	21.96
593-382-37-00	593-382-37-00		21.96	0.00	21.96
593-382-40-00	593-382-40-00		20.63	(0.01)	20.62
593-382-41-00	593-382-41-00		73.87	(0.01)	73.86
593-400-01-00	593-400-01-00		66.55	(0.01)	66.54
593-400-02-00	593-400-02-00		66.55	(0.01)	66.54
593-400-03-00	593-400-03-00		66.55	(0.01)	66.54
593-400-04-00	593-400-04-00		66.55	(0.01)	66.54
593-400-09-00	593-400-09-00		66.55	(0.01)	66.54
593-400-10-00	593-400-10-00		66.55	(0.01)	66.54
593-400-11-00	593-400-11-00		66.55	(0.01)	66.54
593-400-12-00	593-400-12-00		66.55	(0.01)	66.54
593-400-13-00	593-400-13-00		66.55	(0.01)	66.54
593-400-14-00	593-400-14-00		66.55	(0.01)	66.54
593-400-15-00	593-400-15-00		66.55	(0.01)	66.54
593-400-16-00	593-400-16-00		66.55	(0.01)	66.54
593-400-17-00	593-400-17-00		66.55	(0.01)	66.54
593-400-18-00	593-400-18-00		66.55	(0.01)	66.54
593-400-19-00	593-400-19-00		66.55	(0.01)	66.54
593-401-01-00	593-401-01-00		66.55	(0.01)	66.54
593-401-16-00	593-401-16-00		66.55	(0.01)	66.54
593-401-17-00	593-401-17-00		66.55	(0.01)	66.54
593-401-18-00	593-401-18-00		66.55	(0.01)	66.54
593-401-19-00	593-401-19-00		66.55	(0.01)	66.54
593-401-20-00	593-401-20-00		66.55	(0.01)	66.54
593-401-21-00	593-401-21-00		66.55	(0.01)	66.54
593-401-22-00	593-401-22-00		66.55	(0.01)	66.54

**City of Chula Vista**  
**OSD No. 20 Zone 1 - Rancho del Rey**  
**Final Detail Report for the 2014/15 Billing**

Account ID	Property ID	DB	Levy	Misc Adjs	Total
593-401-23-00	593-401-23-00		66.55	(0.01)	66.54
593-401-24-00	593-401-24-00		66.55	(0.01)	66.54
593-401-25-00	593-401-25-00		66.55	(0.01)	66.54
593-401-26-00	593-401-26-00		66.55	(0.01)	66.54
593-401-27-00	593-401-27-00		66.55	(0.01)	66.54
593-401-28-00	593-401-28-00		66.55	(0.01)	66.54
593-401-29-00	593-401-29-00		66.55	(0.01)	66.54
593-401-30-00	593-401-30-00		66.55	(0.01)	66.54
593-401-31-00	593-401-31-00		66.55	(0.01)	66.54
593-401-32-00	593-401-32-00		66.55	(0.01)	66.54
593-401-33-00	593-401-33-00		66.55	(0.01)	66.54
593-401-34-00	593-401-34-00		66.55	(0.01)	66.54
593-401-35-00	593-401-35-00		66.55	(0.01)	66.54
593-401-36-00	593-401-36-00		66.55	(0.01)	66.54
594-121-01-00	594-121-01-00		9.31	(0.01)	9.30
594-121-02-00	594-121-02-00		9.31	(0.01)	9.30
594-121-03-00	594-121-03-00		9.31	(0.01)	9.30
594-121-04-00	594-121-04-00		9.31	(0.01)	9.30
594-121-05-00	594-121-05-00		9.31	(0.01)	9.30
594-121-06-00	594-121-06-00		9.31	(0.01)	9.30
594-121-07-00	594-121-07-00		9.31	(0.01)	9.30
594-121-08-00	594-121-08-00		9.31	(0.01)	9.30
594-121-09-00	594-121-09-00		9.31	(0.01)	9.30
594-121-10-00	594-121-10-00		9.31	(0.01)	9.30
594-121-11-00	594-121-11-00		9.31	(0.01)	9.30
594-121-12-00	594-121-12-00		9.31	(0.01)	9.30
594-121-13-00	594-121-13-00		9.31	(0.01)	9.30
594-121-14-00	594-121-14-00		9.31	(0.01)	9.30
594-121-15-00	594-121-15-00		9.31	(0.01)	9.30
594-121-16-00	594-121-16-00		9.31	(0.01)	9.30
594-121-17-00	594-121-17-00		9.31	(0.01)	9.30
594-121-18-00	594-121-18-00		9.31	(0.01)	9.30
594-121-19-00	594-121-19-00		9.31	(0.01)	9.30
594-121-20-00	594-121-20-00		9.31	(0.01)	9.30
594-121-21-00	594-121-21-00		9.31	(0.01)	9.30
594-121-22-00	594-121-22-00		9.31	(0.01)	9.30
594-121-23-00	594-121-23-00		9.31	(0.01)	9.30
594-121-27-00	594-121-27-00		9.31	(0.01)	9.30
594-121-28-00	594-121-28-00		9.31	(0.01)	9.30
594-121-29-00	594-121-29-00		9.31	(0.01)	9.30
594-121-30-00	594-121-30-00		9.31	(0.01)	9.30
594-121-31-00	594-121-31-00		9.31	(0.01)	9.30
594-121-32-00	594-121-32-00		9.31	(0.01)	9.30
594-121-33-00	594-121-33-00		9.31	(0.01)	9.30
594-121-34-00	594-121-34-00		9.31	(0.01)	9.30

**City of Chula Vista**  
**OSD No. 20 Zone 1 - Rancho del Rey**  
**Final Detail Report for the 2014/15 Billing**

Account ID	Property ID	DB	Levy	Misc Adjs	Total
594-121-35-00	594-121-35-00		9.31	(0.01)	9.30
594-121-36-00	594-121-36-00		9.31	(0.01)	9.30
594-121-37-00	594-121-37-00		9.31	(0.01)	9.30
594-121-38-00	594-121-38-00		9.31	(0.01)	9.30
594-121-39-00	594-121-39-00		9.31	(0.01)	9.30
594-121-40-00	594-121-40-00		9.31	(0.01)	9.30
594-121-41-00	594-121-41-00		9.31	(0.01)	9.30
594-121-42-00	594-121-42-00		9.31	(0.01)	9.30
594-121-43-00	594-121-43-00		9.31	(0.01)	9.30
594-121-44-00	594-121-44-00		9.31	(0.01)	9.30
594-121-45-00	594-121-45-00		9.31	(0.01)	9.30
594-121-46-00	594-121-46-00		9.31	(0.01)	9.30
594-121-47-00	594-121-47-00		9.31	(0.01)	9.30
594-121-48-00	594-121-48-00		9.31	(0.01)	9.30
594-121-49-00	594-121-49-00		9.31	(0.01)	9.30
594-121-50-00	594-121-50-00		9.31	(0.01)	9.30
594-121-51-00	594-121-51-00		9.31	(0.01)	9.30
594-121-52-00	594-121-52-00		9.31	(0.01)	9.30
594-121-53-00	594-121-53-00		9.31	(0.01)	9.30
594-121-54-00	594-121-54-00		9.31	(0.01)	9.30
594-121-55-00	594-121-55-00		9.31	(0.01)	9.30
594-121-56-00	594-121-56-00		9.31	(0.01)	9.30
594-121-57-00	594-121-57-00		9.31	(0.01)	9.30
594-121-58-00	594-121-58-00		9.31	(0.01)	9.30
594-121-59-00	594-121-59-00		9.31	(0.01)	9.30
594-121-60-00	594-121-60-00		9.31	(0.01)	9.30
594-121-61-00	594-121-61-00		9.31	(0.01)	9.30
594-121-62-00	594-121-62-00		9.31	(0.01)	9.30
594-121-63-00	594-121-63-00		9.31	(0.01)	9.30
594-121-64-00	594-121-64-00		9.31	(0.01)	9.30
594-121-65-00	594-121-65-00		9.31	(0.01)	9.30
594-121-66-00	594-121-66-00		9.31	(0.01)	9.30
594-121-67-00	594-121-67-00		9.31	(0.01)	9.30
594-121-68-00	594-121-68-00		9.31	(0.01)	9.30
594-121-69-00	594-121-69-00		9.31	(0.01)	9.30
594-121-70-00	594-121-70-00		9.31	(0.01)	9.30
594-121-71-00	594-121-71-00		9.31	(0.01)	9.30
594-121-72-00	594-121-72-00		9.31	(0.01)	9.30
594-121-73-00	594-121-73-00		9.31	(0.01)	9.30
594-121-74-00	594-121-74-00		9.31	(0.01)	9.30
594-121-75-00	594-121-75-00		9.31	(0.01)	9.30
594-121-76-00	594-121-76-00		9.31	(0.01)	9.30
594-121-77-00	594-121-77-00		9.31	(0.01)	9.30
594-121-82-00	594-121-82-00		9.31	(0.01)	9.30
594-121-83-00	594-121-83-00		9.31	(0.01)	9.30

**City of Chula Vista**  
**OSD No. 20 Zone 1 - Rancho del Rey**  
**Final Detail Report for the 2014/15 Billing**

Account ID	Property ID	DB	Levy	Misc Adjs	Total
594-121-84-00	594-121-84-00		9.31	(0.01)	9.30
594-122-01-00	594-122-01-00		21.96	0.00	21.96
594-122-02-00	594-122-02-00		21.96	0.00	21.96
594-122-03-00	594-122-03-00		21.96	0.00	21.96
594-122-04-00	594-122-04-00		21.96	0.00	21.96
594-122-05-00	594-122-05-00		21.96	0.00	21.96
594-122-06-00	594-122-06-00		21.96	0.00	21.96
594-122-07-00	594-122-07-00		21.96	0.00	21.96
594-122-08-00	594-122-08-00		21.96	0.00	21.96
594-122-09-00	594-122-09-00		21.96	0.00	21.96
594-122-10-00	594-122-10-00		21.96	0.00	21.96
594-122-11-00	594-122-11-00		21.96	0.00	21.96
594-122-12-00	594-122-12-00		21.96	0.00	21.96
594-122-13-00	594-122-13-00		21.96	0.00	21.96
594-122-14-00	594-122-14-00		21.96	0.00	21.96
594-122-15-00	594-122-15-00		21.96	0.00	21.96
594-122-16-00	594-122-16-00		21.96	0.00	21.96
594-122-17-00	594-122-17-00		21.96	0.00	21.96
594-122-18-00	594-122-18-00		21.96	0.00	21.96
594-122-19-00	594-122-19-00		21.96	0.00	21.96
594-122-20-00	594-122-20-00		21.96	0.00	21.96
594-122-21-00	594-122-21-00		21.96	0.00	21.96
594-122-22-00	594-122-22-00		21.96	0.00	21.96
594-122-23-00	594-122-23-00		21.96	0.00	21.96
594-122-24-00	594-122-24-00		21.96	0.00	21.96
594-122-25-00	594-122-25-00		21.96	0.00	21.96
594-122-26-00	594-122-26-00		21.96	0.00	21.96
594-122-27-00	594-122-27-00		21.96	0.00	21.96
594-122-28-00	594-122-28-00		21.96	0.00	21.96
594-122-29-00	594-122-29-00		21.96	0.00	21.96
594-122-30-00	594-122-30-00		21.96	0.00	21.96
594-122-31-00	594-122-31-00		21.96	0.00	21.96
594-122-32-00	594-122-32-00		21.96	0.00	21.96
594-122-33-00	594-122-33-00		21.96	0.00	21.96
594-122-34-00	594-122-34-00		21.96	0.00	21.96
594-122-35-00	594-122-35-00		21.96	0.00	21.96
594-122-36-00	594-122-36-00		21.96	0.00	21.96
594-122-37-00	594-122-37-00		21.96	0.00	21.96
594-122-38-00	594-122-38-00		21.96	0.00	21.96
594-122-39-00	594-122-39-00		21.96	0.00	21.96
594-122-40-00	594-122-40-00		21.96	0.00	21.96
594-122-41-00	594-122-41-00		21.96	0.00	21.96
594-122-42-00	594-122-42-00		21.96	0.00	21.96
594-122-43-00	594-122-43-00		21.96	0.00	21.96
594-122-44-00	594-122-44-00		21.96	0.00	21.96

**City of Chula Vista**  
**OSD No. 20 Zone 1 - Rancho del Rey**  
**Final Detail Report for the 2014/15 Billing**

Account ID	Property ID	DB	Levy	Misc Adjs	Total
594-122-45-00	594-122-45-00		21.96	0.00	21.96
594-122-46-00	594-122-46-00		21.96	0.00	21.96
594-122-47-00	594-122-47-00		21.96	0.00	21.96
594-122-48-00	594-122-48-00		21.96	0.00	21.96
594-122-49-00	594-122-49-00		21.96	0.00	21.96
594-122-50-00	594-122-50-00		21.96	0.00	21.96
594-122-51-00	594-122-51-00		21.96	0.00	21.96
594-122-52-00	594-122-52-00		21.96	0.00	21.96
594-122-53-00	594-122-53-00		21.96	0.00	21.96
594-122-54-00	594-122-54-00		21.96	0.00	21.96
594-122-55-00	594-122-55-00		21.96	0.00	21.96
594-122-56-00	594-122-56-00		21.96	0.00	21.96
594-122-57-00	594-122-57-00		21.96	0.00	21.96
594-122-58-00	594-122-58-00		21.96	0.00	21.96
594-122-59-00	594-122-59-00		21.96	0.00	21.96
594-122-60-00	594-122-60-00		21.96	0.00	21.96
594-122-61-00	594-122-61-00		21.96	0.00	21.96
594-122-62-00	594-122-62-00		21.96	0.00	21.96
594-122-63-00	594-122-63-00		21.96	0.00	21.96
594-122-64-00	594-122-64-00		21.96	0.00	21.96
594-122-65-00	594-122-65-00		21.96	0.00	21.96
594-122-66-00	594-122-66-00		21.96	0.00	21.96
594-122-67-00	594-122-67-00		21.96	0.00	21.96
594-122-68-00	594-122-68-00		21.96	0.00	21.96
594-430-01-00	594-430-01-00		13.31	(0.01)	13.30
594-430-02-00	594-430-02-00		13.31	(0.01)	13.30
594-430-03-00	594-430-03-00		13.31	(0.01)	13.30
594-430-04-00	594-430-04-00		13.31	(0.01)	13.30
594-430-05-00	594-430-05-00		13.31	(0.01)	13.30
594-430-06-00	594-430-06-00		13.31	(0.01)	13.30
594-430-07-00	594-430-07-00		13.31	(0.01)	13.30
594-430-08-00	594-430-08-00		13.31	(0.01)	13.30
594-430-09-00	594-430-09-00		13.31	(0.01)	13.30
594-430-10-00	594-430-10-00		13.31	(0.01)	13.30
594-430-11-00	594-430-11-00		13.31	(0.01)	13.30
594-430-12-00	594-430-12-00		13.31	(0.01)	13.30
594-430-13-00	594-430-13-00		13.31	(0.01)	13.30
594-430-14-00	594-430-14-00		13.31	(0.01)	13.30
594-430-15-00	594-430-15-00		13.31	(0.01)	13.30
594-430-16-00	594-430-16-00		13.31	(0.01)	13.30
594-430-17-00	594-430-17-00		13.31	(0.01)	13.30
594-430-18-00	594-430-18-00		13.31	(0.01)	13.30
594-430-19-00	594-430-19-00		13.31	(0.01)	13.30
594-430-20-00	594-430-20-00		13.31	(0.01)	13.30
594-430-21-00	594-430-21-00		13.31	(0.01)	13.30

**City of Chula Vista**  
**OSD No. 20 Zone 1 - Rancho del Rey**  
**Final Detail Report for the 2014/15 Billing**

Account ID	Property ID	DB	Levy	Misc Adjs	Total
594-430-22-00	594-430-22-00		13.31	(0.01)	13.30
594-430-23-00	594-430-23-00		13.31	(0.01)	13.30
594-430-24-00	594-430-24-00		13.31	(0.01)	13.30
594-430-25-00	594-430-25-00		13.31	(0.01)	13.30
594-430-26-00	594-430-26-00		13.31	(0.01)	13.30
594-430-27-00	594-430-27-00		13.31	(0.01)	13.30
594-430-28-00	594-430-28-00		13.31	(0.01)	13.30
594-430-29-00	594-430-29-00		13.31	(0.01)	13.30
594-430-30-00	594-430-30-00		13.31	(0.01)	13.30
594-430-31-00	594-430-31-00		13.31	(0.01)	13.30
594-430-32-00	594-430-32-00		13.31	(0.01)	13.30
594-430-33-00	594-430-33-00		13.31	(0.01)	13.30
594-430-34-00	594-430-34-00		13.31	(0.01)	13.30
594-430-35-00	594-430-35-00		13.31	(0.01)	13.30
594-430-36-00	594-430-36-00		13.31	(0.01)	13.30
594-430-37-00	594-430-37-00		13.31	(0.01)	13.30
594-430-38-00	594-430-38-00		13.31	(0.01)	13.30
594-430-39-00	594-430-39-00		13.31	(0.01)	13.30
594-430-40-00	594-430-40-00		13.31	(0.01)	13.30
594-430-41-00	594-430-41-00		13.31	(0.01)	13.30
594-430-42-00	594-430-42-00		13.31	(0.01)	13.30
594-430-43-00	594-430-43-00		13.31	(0.01)	13.30
594-430-44-00	594-430-44-00		13.31	(0.01)	13.30
594-430-45-00	594-430-45-00		13.31	(0.01)	13.30
594-430-46-00	594-430-46-00		13.31	(0.01)	13.30
594-430-47-00	594-430-47-00		13.31	(0.01)	13.30
594-430-48-00	594-430-48-00		13.31	(0.01)	13.30
594-430-49-00	594-430-49-00		13.31	(0.01)	13.30
594-430-50-00	594-430-50-00		13.31	(0.01)	13.30
594-430-51-00	594-430-51-00		13.31	(0.01)	13.30
594-430-52-00	594-430-52-00		13.31	(0.01)	13.30
594-430-53-00	594-430-53-00		13.31	(0.01)	13.30
594-430-54-00	594-430-54-00		13.31	(0.01)	13.30
594-430-55-00	594-430-55-00		13.31	(0.01)	13.30
594-430-56-00	594-430-56-00		13.31	(0.01)	13.30
594-430-57-00	594-430-57-00		13.31	(0.01)	13.30
594-430-58-00	594-430-58-00		13.31	(0.01)	13.30
594-430-59-00	594-430-59-00		13.31	(0.01)	13.30
594-430-60-00	594-430-60-00		13.31	(0.01)	13.30
594-430-61-00	594-430-61-00		13.31	(0.01)	13.30
594-430-62-00	594-430-62-00		13.31	(0.01)	13.30
594-430-63-00	594-430-63-00		13.31	(0.01)	13.30
594-431-01-00	594-431-01-00		13.31	(0.01)	13.30
594-431-02-00	594-431-02-00		13.31	(0.01)	13.30
594-431-03-00	594-431-03-00		13.31	(0.01)	13.30

**City of Chula Vista**  
**OSD No. 20 Zone 1 - Rancho del Rey**  
**Final Detail Report for the 2014/15 Billing**

Account ID	Property ID	DB	Levy	Misc Adjs	Total
594-431-04-00	594-431-04-00		13.31	(0.01)	13.30
594-431-05-00	594-431-05-00		13.31	(0.01)	13.30
594-431-06-00	594-431-06-00		13.31	(0.01)	13.30
594-431-07-00	594-431-07-00		13.31	(0.01)	13.30
594-431-08-00	594-431-08-00		13.31	(0.01)	13.30
594-431-09-00	594-431-09-00		13.31	(0.01)	13.30
594-431-10-00	594-431-10-00		13.31	(0.01)	13.30
594-431-11-00	594-431-11-00		13.31	(0.01)	13.30
594-431-12-00	594-431-12-00		13.31	(0.01)	13.30
594-431-13-00	594-431-13-00		13.31	(0.01)	13.30
594-431-14-00	594-431-14-00		13.31	(0.01)	13.30
594-431-15-00	594-431-15-00		13.31	(0.01)	13.30
594-431-16-00	594-431-16-00		13.31	(0.01)	13.30
594-431-17-00	594-431-17-00		13.31	(0.01)	13.30
594-431-18-00	594-431-18-00		13.31	(0.01)	13.30
594-431-19-00	594-431-19-00		13.31	(0.01)	13.30
594-431-20-00	594-431-20-00		13.31	(0.01)	13.30
594-431-21-00	594-431-21-00		13.31	(0.01)	13.30
594-431-22-00	594-431-22-00		13.31	(0.01)	13.30
594-431-23-00	594-431-23-00		13.31	(0.01)	13.30
594-431-24-00	594-431-24-00		13.31	(0.01)	13.30
594-431-25-00	594-431-25-00		13.31	(0.01)	13.30
594-431-26-00	594-431-26-00		13.31	(0.01)	13.30
594-431-27-00	594-431-27-00		13.31	(0.01)	13.30
594-431-28-00	594-431-28-00		13.31	(0.01)	13.30
594-431-29-00	594-431-29-00		13.31	(0.01)	13.30
594-431-30-00	594-431-30-00		13.31	(0.01)	13.30
594-431-31-00	594-431-31-00		13.31	(0.01)	13.30
594-431-32-00	594-431-32-00		13.31	(0.01)	13.30
594-431-33-00	594-431-33-00		13.31	(0.01)	13.30
594-431-34-00	594-431-34-00		13.31	(0.01)	13.30
594-431-35-00	594-431-35-00		13.31	(0.01)	13.30
594-431-36-00	594-431-36-00		13.31	(0.01)	13.30
594-431-37-00	594-431-37-00		13.31	(0.01)	13.30
594-431-38-00	594-431-38-00		13.31	(0.01)	13.30
594-431-39-00	594-431-39-00		13.31	(0.01)	13.30
594-431-40-00	594-431-40-00		13.31	(0.01)	13.30
594-431-41-00	594-431-41-00		13.31	(0.01)	13.30
594-431-42-00	594-431-42-00		13.31	(0.01)	13.30
594-431-43-00	594-431-43-00		13.31	(0.01)	13.30
594-431-44-00	594-431-44-00		13.31	(0.01)	13.30
594-431-45-00	594-431-45-00		13.31	(0.01)	13.30
594-431-46-00	594-431-46-00		13.31	(0.01)	13.30
594-431-47-00	594-431-47-00		13.31	(0.01)	13.30
594-431-48-00	594-431-48-00		13.31	(0.01)	13.30



**City of Chula Vista**  
**OSD No. 20 Zone 1 - Rancho del Rey**  
**Final Detail Report for the 2014/15 Billing**

Account ID	Property ID	DB	Levy	Misc Adjs	Total
594-432-02-00	594-432-02-00		13.31	(0.01)	13.30
594-432-03-00	594-432-03-00		13.31	(0.01)	13.30
594-432-04-00	594-432-04-00		13.31	(0.01)	13.30
594-432-05-00	594-432-05-00		13.31	(0.01)	13.30
594-432-06-00	594-432-06-00		13.31	(0.01)	13.30
594-432-07-00	594-432-07-00		13.31	(0.01)	13.30
594-432-08-00	594-432-08-00		13.31	(0.01)	13.30
594-432-09-00	594-432-09-00		13.31	(0.01)	13.30
594-432-10-00	594-432-10-00		13.31	(0.01)	13.30
594-432-11-00	594-432-11-00		13.31	(0.01)	13.30
594-432-12-00	594-432-12-00		13.31	(0.01)	13.30
594-432-13-00	594-432-13-00		13.31	(0.01)	13.30
594-432-14-00	594-432-14-00		13.31	(0.01)	13.30
594-432-15-00	594-432-15-00		13.31	(0.01)	13.30
594-432-16-00	594-432-16-00		13.31	(0.01)	13.30
594-432-17-00	594-432-17-00		13.31	(0.01)	13.30
594-432-18-00	594-432-18-00		13.31	(0.01)	13.30
594-432-19-00	594-432-19-00		13.31	(0.01)	13.30
594-432-20-00	594-432-20-00		13.31	(0.01)	13.30
594-432-21-00	594-432-21-00		13.31	(0.01)	13.30
594-432-22-00	594-432-22-00		13.31	(0.01)	13.30
594-432-23-00	594-432-23-00		13.31	(0.01)	13.30
594-432-24-00	594-432-24-00		13.31	(0.01)	13.30
594-432-25-00	594-432-25-00		13.31	(0.01)	13.30
594-432-26-00	594-432-26-00		13.31	(0.01)	13.30
594-432-27-00	594-432-27-00		13.31	(0.01)	13.30
594-432-28-00	594-432-28-00		13.31	(0.01)	13.30
594-432-29-00	594-432-29-00		13.31	(0.01)	13.30
594-432-30-00	594-432-30-00		13.31	(0.01)	13.30
594-432-31-00	594-432-31-00		13.31	(0.01)	13.30
594-432-32-00	594-432-32-00		13.31	(0.01)	13.30
594-432-33-00	594-432-33-00		13.31	(0.01)	13.30
594-432-34-00	594-432-34-00		13.31	(0.01)	13.30
594-432-35-00	594-432-35-00		13.31	(0.01)	13.30
594-432-36-00	594-432-36-00		13.31	(0.01)	13.30
594-432-37-00	594-432-37-00		13.31	(0.01)	13.30
594-432-38-00	594-432-38-00		13.31	(0.01)	13.30
594-432-39-00	594-432-39-00		13.31	(0.01)	13.30
594-432-40-00	594-432-40-00		13.31	(0.01)	13.30
594-432-41-00	594-432-41-00		13.31	(0.01)	13.30
594-432-42-00	594-432-42-00		13.31	(0.01)	13.30
594-432-43-00	594-432-43-00		13.31	(0.01)	13.30
594-432-44-00	594-432-44-00		13.31	(0.01)	13.30
594-432-45-00	594-432-45-00		13.31	(0.01)	13.30
594-432-46-00	594-432-46-00		13.31	(0.01)	13.30

**City of Chula Vista**  
**OSD No. 20 Zone 1 - Rancho del Rey**  
**Final Detail Report for the 2014/15 Billing**

Account ID	Property ID	DB	Levy	Misc Adjs	Total
594-432-47-00	594-432-47-00		13.31	(0.01)	13.30
594-432-48-00	594-432-48-00		13.31	(0.01)	13.30
594-432-49-00	594-432-49-00		13.31	(0.01)	13.30
594-432-50-00	594-432-50-00		13.31	(0.01)	13.30
594-432-51-00	594-432-51-00		13.31	(0.01)	13.30
594-432-52-00	594-432-52-00		13.31	(0.01)	13.30
594-432-53-00	594-432-53-00		13.31	(0.01)	13.30
594-432-54-00	594-432-54-00		13.31	(0.01)	13.30
594-432-55-00	594-432-55-00		13.31	(0.01)	13.30
594-432-56-00	594-432-56-00		13.31	(0.01)	13.30
594-432-57-00	594-432-57-00		13.31	(0.01)	13.30
594-432-58-00	594-432-58-00		13.31	(0.01)	13.30
594-432-59-00	594-432-59-00		13.31	(0.01)	13.30
594-432-60-00	594-432-60-00		13.31	(0.01)	13.30
594-432-61-00	594-432-61-00		13.31	(0.01)	13.30
594-432-62-00	594-432-62-00		13.31	(0.01)	13.30
594-432-63-00	594-432-63-00		13.31	(0.01)	13.30
594-432-64-00	594-432-64-00		13.31	(0.01)	13.30
594-432-65-00	594-432-65-00		13.31	(0.01)	13.30
594-432-66-00	594-432-66-00		13.31	(0.01)	13.30
594-432-67-00	594-432-67-00		13.31	(0.01)	13.30
594-432-68-00	594-432-68-00		13.31	(0.01)	13.30
594-432-69-00	594-432-69-00		13.31	(0.01)	13.30
594-432-70-00	594-432-70-00		13.31	(0.01)	13.30
594-432-71-00	594-432-71-00		13.31	(0.01)	13.30
594-432-72-00	594-432-72-00		13.31	(0.01)	13.30
594-432-73-00	594-432-73-00		13.31	(0.01)	13.30
594-432-74-00	594-432-74-00		13.31	(0.01)	13.30
594-432-75-00	594-432-75-00		13.31	(0.01)	13.30
594-432-76-00	594-432-76-00		13.31	(0.01)	13.30
594-432-77-00	594-432-77-00		13.31	(0.01)	13.30
594-432-78-00	594-432-78-00		13.31	(0.01)	13.30
594-432-79-00	594-432-79-00		13.31	(0.01)	13.30
594-432-80-00	594-432-80-00		13.31	(0.01)	13.30
594-432-81-00	594-432-81-00		13.31	(0.01)	13.30
594-432-82-00	594-432-82-00		13.31	(0.01)	13.30
594-432-83-00	594-432-83-00		13.31	(0.01)	13.30
594-432-84-00	594-432-84-00		13.31	(0.01)	13.30
594-432-85-00	594-432-85-00		13.31	(0.01)	13.30
594-432-86-00	594-432-86-00		13.31	(0.01)	13.30
594-432-87-00	594-432-87-00		13.31	(0.01)	13.30
594-433-01-00	594-433-01-00		13.31	(0.01)	13.30
594-433-02-00	594-433-02-00		13.31	(0.01)	13.30
594-433-03-00	594-433-03-00		13.31	(0.01)	13.30
594-433-04-00	594-433-04-00		13.31	(0.01)	13.30

**City of Chula Vista**  
**OSD No. 20 Zone 1 - Rancho del Rey**  
**Final Detail Report for the 2014/15 Billing**

Account ID	Property ID	DB	Levy	Misc Adjs	Total
594-433-05-00	594-433-05-00		13.31	(0.01)	13.30
594-433-06-00	594-433-06-00		13.31	(0.01)	13.30
594-433-07-00	594-433-07-00		13.31	(0.01)	13.30
594-433-08-00	594-433-08-00		13.31	(0.01)	13.30
594-433-09-00	594-433-09-00		13.31	(0.01)	13.30
594-433-10-00	594-433-10-00		13.31	(0.01)	13.30
594-433-11-00	594-433-11-00		13.31	(0.01)	13.30
594-433-12-00	594-433-12-00		13.31	(0.01)	13.30
594-433-13-00	594-433-13-00		13.31	(0.01)	13.30
594-433-14-00	594-433-14-00		13.31	(0.01)	13.30
594-433-15-00	594-433-15-00		13.31	(0.01)	13.30
594-433-16-00	594-433-16-00		13.31	(0.01)	13.30
594-433-17-00	594-433-17-00		13.31	(0.01)	13.30
594-433-18-00	594-433-18-00		13.31	(0.01)	13.30
594-433-19-00	594-433-19-00		13.31	(0.01)	13.30
594-433-20-00	594-433-20-00		13.31	(0.01)	13.30
594-433-21-00	594-433-21-00		13.31	(0.01)	13.30
594-433-22-00	594-433-22-00		13.31	(0.01)	13.30
594-433-23-00	594-433-23-00		13.31	(0.01)	13.30
594-433-24-00	594-433-24-00		13.31	(0.01)	13.30
594-433-25-00	594-433-25-00		13.31	(0.01)	13.30
594-433-26-00	594-433-26-00		13.31	(0.01)	13.30
594-433-27-00	594-433-27-00		13.31	(0.01)	13.30
594-433-28-00	594-433-28-00		13.31	(0.01)	13.30
594-433-29-00	594-433-29-00		13.31	(0.01)	13.30
594-433-30-00	594-433-30-00		13.31	(0.01)	13.30
594-433-31-00	594-433-31-00		13.31	(0.01)	13.30
594-433-33-00	594-433-33-00		13.31	(0.01)	13.30
594-433-34-00	594-433-34-00		13.31	(0.01)	13.30
594-433-35-00	594-433-35-00		13.31	(0.01)	13.30
594-433-36-00	594-433-36-00		13.31	(0.01)	13.30
594-433-37-00	594-433-37-00		13.31	(0.01)	13.30
594-433-38-00	594-433-38-00		13.31	(0.01)	13.30
594-433-39-00	594-433-39-00		13.31	(0.01)	13.30
594-433-40-00	594-433-40-00		13.31	(0.01)	13.30
594-433-41-00	594-433-41-00		13.31	(0.01)	13.30
594-433-42-00	594-433-42-00		13.31	(0.01)	13.30
594-433-43-00	594-433-43-00		13.31	(0.01)	13.30
594-433-44-00	594-433-44-00		13.31	(0.01)	13.30
594-433-45-00	594-433-45-00		13.31	(0.01)	13.30
594-433-46-00	594-433-46-00		13.31	(0.01)	13.30
594-433-47-00	594-433-47-00		13.31	(0.01)	13.30
594-433-48-00	594-433-48-00		13.31	(0.01)	13.30
594-433-49-00	594-433-49-00		13.31	(0.01)	13.30
594-433-50-00	594-433-50-00		13.31	(0.01)	13.30

**City of Chula Vista**  
**OSD No. 20 Zone 1 - Rancho del Rey**  
**Final Detail Report for the 2014/15 Billing**

Account ID	Property ID	DB	Levy	Misc Adjs	Total
594-433-51-00	594-433-51-00		13.31	(0.01)	13.30
594-433-52-00	594-433-52-00		13.31	(0.01)	13.30
594-433-53-00	594-433-53-00		13.31	(0.01)	13.30
594-433-54-00	594-433-54-00		13.31	(0.01)	13.30
594-433-55-00	594-433-55-00		13.31	(0.01)	13.30
594-433-56-00	594-433-56-00		13.31	(0.01)	13.30
594-433-57-00	594-433-57-00		13.31	(0.01)	13.30
594-433-58-00	594-433-58-00		13.31	(0.01)	13.30
594-433-59-00	594-433-59-00		13.31	(0.01)	13.30
594-433-60-00	594-433-60-00		13.31	(0.01)	13.30
594-433-61-00	594-433-61-00		13.31	(0.01)	13.30
594-433-62-00	594-433-62-00		13.31	(0.01)	13.30
594-433-63-00	594-433-63-00		13.31	(0.01)	13.30
594-433-64-00	594-433-64-00		13.31	(0.01)	13.30
594-433-65-00	594-433-65-00		13.31	(0.01)	13.30
594-433-66-00	594-433-66-00		13.31	(0.01)	13.30
594-433-67-00	594-433-67-00		13.31	(0.01)	13.30
594-433-68-00	594-433-68-00		13.31	(0.01)	13.30
594-433-69-00	594-433-69-00		13.31	(0.01)	13.30
594-433-70-00	594-433-70-00		13.31	(0.01)	13.30
594-433-71-00	594-433-71-00		13.31	(0.01)	13.30
594-433-72-00	594-433-72-00		13.31	(0.01)	13.30
594-433-73-00	594-433-73-00		13.31	(0.01)	13.30
594-433-74-00	594-433-74-00		13.31	(0.01)	13.30
594-433-78-00	594-433-78-00		13.31	(0.01)	13.30
640-021-01-00	640-021-01-00		13.31	(0.01)	13.30
640-021-02-00	640-021-02-00		13.31	(0.01)	13.30
640-021-03-00	640-021-03-00		13.31	(0.01)	13.30
640-021-04-00	640-021-04-00		13.31	(0.01)	13.30
640-021-05-00	640-021-05-00		13.31	(0.01)	13.30
640-021-06-00	640-021-06-00		13.31	(0.01)	13.30
640-021-07-00	640-021-07-00		13.31	(0.01)	13.30
640-021-08-00	640-021-08-00		13.31	(0.01)	13.30
640-021-10-00	640-021-10-00		13.31	(0.01)	13.30
640-021-11-00	640-021-11-00		13.31	(0.01)	13.30
640-021-12-00	640-021-12-00		13.31	(0.01)	13.30
640-021-13-00	640-021-13-00		13.31	(0.01)	13.30
640-021-17-00	640-021-17-00		13.31	(0.01)	13.30
640-021-18-00	640-021-18-00		13.31	(0.01)	13.30
640-021-19-00	640-021-19-00		13.31	(0.01)	13.30
640-021-20-00	640-021-20-00		13.31	(0.01)	13.30
640-021-21-00	640-021-21-00		13.31	(0.01)	13.30
640-021-22-00	640-021-22-00		13.31	(0.01)	13.30
640-021-23-00	640-021-23-00		13.31	(0.01)	13.30
640-021-24-00	640-021-24-00		13.31	(0.01)	13.30

**City of Chula Vista**  
**OSD No. 20 Zone 1 - Rancho del Rey**  
**Final Detail Report for the 2014/15 Billing**

Account ID	Property ID	DB	Levy	Misc Adjs	Total
640-021-25-00	640-021-25-00		13.31	(0.01)	13.30
640-021-26-00	640-021-26-00		13.31	(0.01)	13.30
640-021-27-00	640-021-27-00		13.31	(0.01)	13.30
640-021-28-00	640-021-28-00		13.31	(0.01)	13.30
640-021-29-00	640-021-29-00		13.31	(0.01)	13.30
640-021-30-00	640-021-30-00		13.31	(0.01)	13.30
640-021-31-00	640-021-31-00		13.31	(0.01)	13.30
640-021-32-00	640-021-32-00		13.31	(0.01)	13.30
640-021-33-00	640-021-33-00		13.31	(0.01)	13.30
640-021-34-00	640-021-34-00		13.31	(0.01)	13.30
640-021-35-00	640-021-35-00		13.31	(0.01)	13.30
640-021-36-00	640-021-36-00		13.31	(0.01)	13.30
640-021-37-00	640-021-37-00		13.31	(0.01)	13.30
640-021-38-00	640-021-38-00		13.31	(0.01)	13.30
640-021-39-00	640-021-39-00		13.31	(0.01)	13.30
640-021-40-00	640-021-40-00		13.31	(0.01)	13.30
640-021-41-00	640-021-41-00		13.31	(0.01)	13.30
640-021-42-00	640-021-42-00		13.31	(0.01)	13.30
640-021-43-00	640-021-43-00		13.31	(0.01)	13.30
640-021-44-00	640-021-44-00		13.31	(0.01)	13.30
640-021-45-00	640-021-45-00		13.31	(0.01)	13.30
640-021-46-00	640-021-46-00		13.31	(0.01)	13.30
640-021-47-00	640-021-47-00		13.31	(0.01)	13.30
640-021-48-00	640-021-48-00		13.31	(0.01)	13.30
640-021-49-00	640-021-49-00		13.31	(0.01)	13.30
640-021-50-00	640-021-50-00		13.31	(0.01)	13.30
640-021-51-00	640-021-51-00		13.31	(0.01)	13.30
640-021-52-00	640-021-52-00		13.31	(0.01)	13.30
640-021-53-00	640-021-53-00		13.31	(0.01)	13.30
640-021-54-00	640-021-54-00		13.31	(0.01)	13.30
640-021-55-00	640-021-55-00		13.31	(0.01)	13.30
640-021-56-00	640-021-56-00		13.31	(0.01)	13.30
640-021-57-00	640-021-57-00		13.31	(0.01)	13.30
640-021-58-00	640-021-58-00		13.31	(0.01)	13.30
640-021-59-00	640-021-59-00		13.31	(0.01)	13.30
640-021-60-00	640-021-60-00		13.31	(0.01)	13.30
640-021-61-00	640-021-61-00		13.31	(0.01)	13.30
640-021-62-00	640-021-62-00		13.31	(0.01)	13.30
640-022-01-00	640-022-01-00		13.31	(0.01)	13.30
640-022-02-00	640-022-02-00		13.31	(0.01)	13.30
640-022-03-00	640-022-03-00		13.31	(0.01)	13.30
640-022-04-00	640-022-04-00		13.31	(0.01)	13.30
640-022-05-00	640-022-05-00		13.31	(0.01)	13.30
640-022-06-00	640-022-06-00		13.31	(0.01)	13.30
640-022-07-00	640-022-07-00		13.31	(0.01)	13.30

**City of Chula Vista**  
**OSD No. 20 Zone 1 - Rancho del Rey**  
**Final Detail Report for the 2014/15 Billing**

Account ID	Property ID	DB	Levy	Misc Adjs	Total
640-022-08-00	640-022-08-00		13.31	(0.01)	13.30
640-022-09-00	640-022-09-00		13.31	(0.01)	13.30
640-022-10-00	640-022-10-00		13.31	(0.01)	13.30
640-022-11-00	640-022-11-00		13.31	(0.01)	13.30
640-022-12-00	640-022-12-00		13.31	(0.01)	13.30
640-022-13-00	640-022-13-00		13.31	(0.01)	13.30
640-022-14-00	640-022-14-00		13.31	(0.01)	13.30
640-022-15-00	640-022-15-00		13.31	(0.01)	13.30
640-022-16-00	640-022-16-00		13.31	(0.01)	13.30
640-022-17-00	640-022-17-00		13.31	(0.01)	13.30
640-022-18-00	640-022-18-00		13.31	(0.01)	13.30
640-022-19-00	640-022-19-00		13.31	(0.01)	13.30
640-022-20-00	640-022-20-00		13.31	(0.01)	13.30
640-022-21-00	640-022-21-00		13.31	(0.01)	13.30
640-022-22-00	640-022-22-00		13.31	(0.01)	13.30
640-022-23-00	640-022-23-00		13.31	(0.01)	13.30
640-022-24-00	640-022-24-00		13.31	(0.01)	13.30
640-022-25-00	640-022-25-00		13.31	(0.01)	13.30
640-022-26-00	640-022-26-00		13.31	(0.01)	13.30
640-022-27-00	640-022-27-00		13.31	(0.01)	13.30
640-022-28-00	640-022-28-00		13.31	(0.01)	13.30
640-022-29-00	640-022-29-00		13.31	(0.01)	13.30
640-022-30-00	640-022-30-00		13.31	(0.01)	13.30
640-022-31-00	640-022-31-00		13.31	(0.01)	13.30
640-022-32-00	640-022-32-00		13.31	(0.01)	13.30
640-022-33-00	640-022-33-00		13.31	(0.01)	13.30
640-022-34-00	640-022-34-00		13.31	(0.01)	13.30
640-022-35-00	640-022-35-00		13.31	(0.01)	13.30
640-022-36-00	640-022-36-00		13.31	(0.01)	13.30
640-022-37-00	640-022-37-00		13.31	(0.01)	13.30
640-022-38-00	640-022-38-00		13.31	(0.01)	13.30
640-022-39-00	640-022-39-00		13.31	(0.01)	13.30
640-022-40-00	640-022-40-00		13.31	(0.01)	13.30
640-022-41-00	640-022-41-00		13.31	(0.01)	13.30
640-022-42-00	640-022-42-00		13.31	(0.01)	13.30
640-022-43-00	640-022-43-00		13.31	(0.01)	13.30
640-022-44-00	640-022-44-00		13.31	(0.01)	13.30
640-022-45-00	640-022-45-00		13.31	(0.01)	13.30
640-022-46-00	640-022-46-00		13.31	(0.01)	13.30
640-022-47-00	640-022-47-00		13.31	(0.01)	13.30
640-022-48-00	640-022-48-00		13.31	(0.01)	13.30
640-022-49-00	640-022-49-00		13.31	(0.01)	13.30
640-022-50-00	640-022-50-00		13.31	(0.01)	13.30
640-022-51-00	640-022-51-00		13.31	(0.01)	13.30
640-022-52-00	640-022-52-00		13.31	(0.01)	13.30

**City of Chula Vista**  
**OSD No. 20 Zone 1 - Rancho del Rey**  
**Final Detail Report for the 2014/15 Billing**

Account ID	Property ID	DB	Levy	Misc Adjs	Total
640-022-53-00	640-022-53-00		13.31	(0.01)	13.30
640-022-54-00	640-022-54-00		13.31	(0.01)	13.30
640-022-55-00	640-022-55-00		13.31	(0.01)	13.30
640-022-56-00	640-022-56-00		13.31	(0.01)	13.30
640-022-57-00	640-022-57-00		13.31	(0.01)	13.30
640-022-58-00	640-022-58-00		13.31	(0.01)	13.30
640-022-59-00	640-022-59-00		13.31	(0.01)	13.30
640-022-60-00	640-022-60-00		13.31	(0.01)	13.30
640-023-01-00	640-023-01-00		13.31	(0.01)	13.30
640-023-02-00	640-023-02-00		13.31	(0.01)	13.30
640-023-03-00	640-023-03-00		13.31	(0.01)	13.30
640-023-04-00	640-023-04-00		13.31	(0.01)	13.30
640-023-05-00	640-023-05-00		13.31	(0.01)	13.30
640-023-06-00	640-023-06-00		13.31	(0.01)	13.30
640-023-07-00	640-023-07-00		13.31	(0.01)	13.30
640-023-08-00	640-023-08-00		13.31	(0.01)	13.30
640-023-09-00	640-023-09-00		13.31	(0.01)	13.30
640-023-10-00	640-023-10-00		13.31	(0.01)	13.30
640-023-11-00	640-023-11-00		13.31	(0.01)	13.30
640-023-12-00	640-023-12-00		13.31	(0.01)	13.30
640-023-13-00	640-023-13-00		13.31	(0.01)	13.30
640-023-14-00	640-023-14-00		13.31	(0.01)	13.30
640-023-15-00	640-023-15-00		13.31	(0.01)	13.30
640-023-16-00	640-023-16-00		13.31	(0.01)	13.30
640-023-17-00	640-023-17-00		13.31	(0.01)	13.30
640-023-18-00	640-023-18-00		13.31	(0.01)	13.30
640-023-19-00	640-023-19-00		13.31	(0.01)	13.30
640-023-20-00	640-023-20-00		13.31	(0.01)	13.30
640-023-21-00	640-023-21-00		13.31	(0.01)	13.30
640-023-22-00	640-023-22-00		13.31	(0.01)	13.30
640-023-23-00	640-023-23-00		13.31	(0.01)	13.30
640-023-24-00	640-023-24-00		13.31	(0.01)	13.30
640-023-25-00	640-023-25-00		13.31	(0.01)	13.30
640-023-26-00	640-023-26-00		13.31	(0.01)	13.30
640-023-27-00	640-023-27-00		13.31	(0.01)	13.30
640-023-28-00	640-023-28-00		13.31	(0.01)	13.30
640-023-29-00	640-023-29-00		13.31	(0.01)	13.30
640-023-30-00	640-023-30-00		13.31	(0.01)	13.30
640-023-31-00	640-023-31-00		13.31	(0.01)	13.30
640-023-32-00	640-023-32-00		13.31	(0.01)	13.30
640-023-33-00	640-023-33-00		13.31	(0.01)	13.30
640-023-34-00	640-023-34-00		13.31	(0.01)	13.30
640-023-35-00	640-023-35-00		13.31	(0.01)	13.30
640-023-36-00	640-023-36-00		13.31	(0.01)	13.30
640-023-37-00	640-023-37-00		13.31	(0.01)	13.30

**City of Chula Vista**  
**OSD No. 20 Zone 1 - Rancho del Rey**  
**Final Detail Report for the 2014/15 Billing**

Account ID	Property ID	DB	Levy	Misc Adjs	Total
640-023-38-00	640-023-38-00		13.31	(0.01)	13.30
640-023-39-00	640-023-39-00		13.31	(0.01)	13.30
640-023-40-00	640-023-40-00		13.31	(0.01)	13.30
640-023-41-00	640-023-41-00		13.31	(0.01)	13.30
640-023-42-00	640-023-42-00		13.31	(0.01)	13.30
640-023-43-00	640-023-43-00		13.31	(0.01)	13.30
640-023-44-00	640-023-44-00		13.31	(0.01)	13.30
640-023-45-00	640-023-45-00		13.31	(0.01)	13.30
640-023-46-00	640-023-46-00		13.31	(0.01)	13.30
640-023-47-00	640-023-47-00		13.31	(0.01)	13.30
640-031-01-00	640-031-01-00		21.96	0.00	21.96
640-031-02-00	640-031-02-00		21.96	0.00	21.96
640-031-03-00	640-031-03-00		21.96	0.00	21.96
640-031-04-00	640-031-04-00		21.96	0.00	21.96
640-031-05-00	640-031-05-00		21.96	0.00	21.96
640-031-06-00	640-031-06-00		21.96	0.00	21.96
640-031-07-00	640-031-07-00		21.96	0.00	21.96
640-031-08-00	640-031-08-00		21.96	0.00	21.96
640-031-09-00	640-031-09-00		21.96	0.00	21.96
640-031-10-00	640-031-10-00		21.96	0.00	21.96
640-031-11-00	640-031-11-00		21.96	0.00	21.96
640-031-12-00	640-031-12-00		21.96	0.00	21.96
640-031-13-00	640-031-13-00		21.96	0.00	21.96
640-031-14-00	640-031-14-00		21.96	0.00	21.96
640-031-15-00	640-031-15-00		21.96	0.00	21.96
640-031-16-00	640-031-16-00		21.96	0.00	21.96
640-031-17-00	640-031-17-00		21.96	0.00	21.96
640-031-18-00	640-031-18-00		21.96	0.00	21.96
640-031-19-00	640-031-19-00		21.96	0.00	21.96
640-031-20-00	640-031-20-00		21.96	0.00	21.96
640-031-21-00	640-031-21-00		21.96	0.00	21.96
640-031-22-00	640-031-22-00		21.96	0.00	21.96
640-031-23-00	640-031-23-00		21.96	0.00	21.96
640-031-24-00	640-031-24-00		21.96	0.00	21.96
640-031-25-00	640-031-25-00		21.96	0.00	21.96
640-031-26-00	640-031-26-00		21.96	0.00	21.96
640-031-27-00	640-031-27-00		21.96	0.00	21.96
640-031-28-00	640-031-28-00		21.96	0.00	21.96
640-031-29-00	640-031-29-00		21.96	0.00	21.96
640-031-30-00	640-031-30-00		21.96	0.00	21.96
640-031-31-00	640-031-31-00		21.96	0.00	21.96
640-031-32-00	640-031-32-00		21.96	0.00	21.96
640-031-33-00	640-031-33-00		21.96	0.00	21.96
640-031-34-00	640-031-34-00		21.96	0.00	21.96
640-031-35-00	640-031-35-00		21.96	0.00	21.96



**City of Chula Vista**  
**OSD No. 20 Zone 1 - Rancho del Rey**  
**Final Detail Report for the 2014/15 Billing**

Account ID	Property ID	DB	Levy	Misc Adjs	Total
640-031-36-00	640-031-36-00		21.96	0.00	21.96
640-031-37-00	640-031-37-00		21.96	0.00	21.96
640-031-38-00	640-031-38-00		21.96	0.00	21.96
640-031-39-00	640-031-39-00		21.96	0.00	21.96
640-031-40-00	640-031-40-00		21.96	0.00	21.96
640-031-41-00	640-031-41-00		21.96	0.00	21.96
640-031-42-00	640-031-42-00		21.96	0.00	21.96
640-031-43-00	640-031-43-00		21.96	0.00	21.96
640-031-44-00	640-031-44-00		21.96	0.00	21.96
640-031-45-00	640-031-45-00		21.96	0.00	21.96
640-031-46-00	640-031-46-00		21.96	0.00	21.96
640-031-47-00	640-031-47-00		21.96	0.00	21.96
640-031-48-00	640-031-48-00		21.96	0.00	21.96
640-031-49-00	640-031-49-00		21.96	0.00	21.96
640-031-50-00	640-031-50-00		21.96	0.00	21.96
640-031-51-00	640-031-51-00		21.96	0.00	21.96
640-031-52-00	640-031-52-00		21.96	0.00	21.96
640-031-53-00	640-031-53-00		21.96	0.00	21.96
640-031-54-00	640-031-54-00		21.96	0.00	21.96
640-031-55-00	640-031-55-00		21.96	0.00	21.96
640-032-01-00	640-032-01-00		21.96	0.00	21.96
640-032-02-00	640-032-02-00		21.96	0.00	21.96
640-032-03-00	640-032-03-00		21.96	0.00	21.96
640-032-04-00	640-032-04-00		21.96	0.00	21.96
640-032-05-00	640-032-05-00		21.96	0.00	21.96
640-032-06-00	640-032-06-00		21.96	0.00	21.96
640-032-07-00	640-032-07-00		21.96	0.00	21.96
640-032-08-00	640-032-08-00		21.96	0.00	21.96
640-032-09-00	640-032-09-00		21.96	0.00	21.96
640-032-10-00	640-032-10-00		21.96	0.00	21.96
640-032-11-00	640-032-11-00		21.96	0.00	21.96
640-032-12-00	640-032-12-00		21.96	0.00	21.96
640-032-13-00	640-032-13-00		21.96	0.00	21.96
640-032-14-00	640-032-14-00		21.96	0.00	21.96
640-032-15-00	640-032-15-00		21.96	0.00	21.96
640-032-18-00	640-032-18-00		21.96	0.00	21.96
640-032-19-00	640-032-19-00		21.96	0.00	21.96
640-032-20-00	640-032-20-00		21.96	0.00	21.96
640-032-21-00	640-032-21-00		21.96	0.00	21.96
640-032-22-00	640-032-22-00		21.96	0.00	21.96
640-032-23-00	640-032-23-00		21.96	0.00	21.96
640-032-24-00	640-032-24-00		21.96	0.00	21.96
640-032-25-00	640-032-25-00		21.96	0.00	21.96
640-032-26-00	640-032-26-00		21.96	0.00	21.96
640-032-27-00	640-032-27-00		21.96	0.00	21.96

**City of Chula Vista**  
**OSD No. 20 Zone 1 - Rancho del Rey**  
**Final Detail Report for the 2014/15 Billing**

Account ID	Property ID	DB	Levy	Misc Adjs	Total
640-032-28-00	640-032-28-00		21.96	0.00	21.96
640-032-29-00	640-032-29-00		21.96	0.00	21.96
640-032-30-00	640-032-30-00		21.96	0.00	21.96
640-032-31-00	640-032-31-00		21.96	0.00	21.96
640-032-32-00	640-032-32-00		21.96	0.00	21.96
640-032-33-00	640-032-33-00		21.96	0.00	21.96
640-032-34-00	640-032-34-00		21.96	0.00	21.96
640-032-35-00	640-032-35-00		21.96	0.00	21.96
640-032-36-00	640-032-36-00		21.96	0.00	21.96
640-032-37-00	640-032-37-00		21.96	0.00	21.96
640-032-38-00	640-032-38-00		21.96	0.00	21.96
640-032-39-00	640-032-39-00		21.96	0.00	21.96
640-032-40-00	640-032-40-00		21.96	0.00	21.96
640-032-41-00	640-032-41-00		21.96	0.00	21.96
640-032-42-00	640-032-42-00		21.96	0.00	21.96
640-032-43-00	640-032-43-00		21.96	0.00	21.96
640-032-44-00	640-032-44-00		21.96	0.00	21.96
640-032-45-00	640-032-45-00		21.96	0.00	21.96
640-032-46-00	640-032-46-00		21.96	0.00	21.96
640-032-47-00	640-032-47-00		21.96	0.00	21.96
640-032-48-00	640-032-48-00		21.96	0.00	21.96
640-032-49-00	640-032-49-00		21.96	0.00	21.96
640-032-50-00	640-032-50-00		21.96	0.00	21.96
640-032-51-00	640-032-51-00		21.96	0.00	21.96
640-032-52-00	640-032-52-00		21.96	0.00	21.96
640-032-53-00	640-032-53-00		21.96	0.00	21.96
640-032-54-00	640-032-54-00		21.96	0.00	21.96
640-032-55-00	640-032-55-00		21.96	0.00	21.96
640-032-56-00	640-032-56-00		21.96	0.00	21.96
640-032-57-00	640-032-57-00		21.96	0.00	21.96
640-032-58-00	640-032-58-00		21.96	0.00	21.96
640-032-59-00	640-032-59-00		21.96	0.00	21.96
640-032-63-00	640-032-63-00		21.96	0.00	21.96
640-032-64-00	640-032-64-00		21.96	0.00	21.96
640-033-01-00	640-033-01-00		21.96	0.00	21.96
640-033-02-00	640-033-02-00		21.96	0.00	21.96
640-033-03-00	640-033-03-00		21.96	0.00	21.96
640-033-04-00	640-033-04-00		21.96	0.00	21.96
640-033-05-00	640-033-05-00		21.96	0.00	21.96
640-033-06-00	640-033-06-00		21.96	0.00	21.96
640-033-07-00	640-033-07-00		21.96	0.00	21.96
640-033-08-00	640-033-08-00		21.96	0.00	21.96
640-033-09-00	640-033-09-00		21.96	0.00	21.96
640-033-10-00	640-033-10-00		21.96	0.00	21.96
640-033-11-00	640-033-11-00		21.96	0.00	21.96

**City of Chula Vista**  
**OSD No. 20 Zone 1 - Rancho del Rey**  
**Final Detail Report for the 2014/15 Billing**

Account ID	Property ID	DB	Levy	Misc Adjs	Total
640-033-12-00	640-033-12-00		21.96	0.00	21.96
640-033-13-00	640-033-13-00		21.96	0.00	21.96
640-033-14-00	640-033-14-00		21.96	0.00	21.96
640-033-15-00	640-033-15-00		21.96	0.00	21.96
640-033-16-00	640-033-16-00		21.96	0.00	21.96
640-033-17-00	640-033-17-00		21.96	0.00	21.96
640-033-18-00	640-033-18-00		21.96	0.00	21.96
640-033-19-00	640-033-19-00		21.96	0.00	21.96
640-033-20-00	640-033-20-00		21.96	0.00	21.96
640-033-21-00	640-033-21-00		21.96	0.00	21.96
640-033-22-00	640-033-22-00		21.96	0.00	21.96
640-033-23-00	640-033-23-00		21.96	0.00	21.96
640-033-24-00	640-033-24-00		21.96	0.00	21.96
640-033-25-00	640-033-25-00		21.96	0.00	21.96
640-033-26-00	640-033-26-00		21.96	0.00	21.96
640-033-27-00	640-033-27-00		21.96	0.00	21.96
640-033-28-00	640-033-28-00		21.96	0.00	21.96
640-033-29-00	640-033-29-00		21.96	0.00	21.96
640-033-30-00	640-033-30-00		21.96	0.00	21.96
640-033-31-00	640-033-31-00		21.96	0.00	21.96
640-033-32-00	640-033-32-00		21.96	0.00	21.96
640-033-33-00	640-033-33-00		21.96	0.00	21.96
640-033-34-00	640-033-34-00		21.96	0.00	21.96
640-033-35-00	640-033-35-00		21.96	0.00	21.96
640-033-36-00	640-033-36-00		21.96	0.00	21.96
640-033-37-00	640-033-37-00		21.96	0.00	21.96
640-033-38-00	640-033-38-00		21.96	0.00	21.96
640-033-39-00	640-033-39-00		21.96	0.00	21.96
640-033-40-00	640-033-40-00		21.96	0.00	21.96
640-033-41-00	640-033-41-00		21.96	0.00	21.96
640-033-42-00	640-033-42-00		21.96	0.00	21.96
640-033-43-00	640-033-43-00		21.96	0.00	21.96
640-033-44-00	640-033-44-00		21.96	0.00	21.96
640-033-45-00	640-033-45-00		21.96	0.00	21.96
640-033-46-00	640-033-46-00		21.96	0.00	21.96
640-033-47-00	640-033-47-00		21.96	0.00	21.96
640-033-48-00	640-033-48-00		21.96	0.00	21.96
640-033-49-00	640-033-49-00		21.96	0.00	21.96
640-033-50-00	640-033-50-00		21.96	0.00	21.96
640-033-51-00	640-033-51-00		21.96	0.00	21.96
640-033-52-00	640-033-52-00		21.96	0.00	21.96
640-033-53-00	640-033-53-00		21.96	0.00	21.96
640-033-54-00	640-033-54-00		21.96	0.00	21.96
640-033-55-00	640-033-55-00		21.96	0.00	21.96
640-033-56-00	640-033-56-00		21.96	0.00	21.96

**City of Chula Vista**  
**OSD No. 20 Zone 1 - Rancho del Rey**  
**Final Detail Report for the 2014/15 Billing**

Account ID	Property ID	DB	Levy	Misc Adjs	Total
640-033-57-00	640-033-57-00		21.96	0.00	21.96
640-033-58-00	640-033-58-00		21.96	0.00	21.96
640-033-59-00	640-033-59-00		21.96	0.00	21.96
640-033-60-00	640-033-60-00		21.96	0.00	21.96
640-033-61-00	640-033-61-00		21.96	0.00	21.96
640-291-04-00	640-291-04-00		145.75	(0.01)	145.74
640-291-05-00	640-291-05-00		107.82	0.00	107.82
640-291-06-00	640-291-06-00		181.69	(0.01)	181.68
640-291-13-00	640-291-13-00		1,343.76	0.00	1,343.76
640-292-19-00	640-292-19-00		181.69	(0.01)	181.68
640-292-20-00	640-292-20-00		429.28	0.00	429.28
640-292-36-00	640-292-36-00		1,142.10	0.00	1,142.10
640-292-37-00	640-292-37-00		267.55	(0.01)	267.54
640-292-39-00	640-292-39-00		121.13	(0.01)	121.12
640-292-40-00	640-292-40-00		95.84	0.00	95.84
640-292-44-00	640-292-44-00		37.93	(0.01)	37.92
640-292-46-00	640-292-46-00		378.03	(0.01)	378.02
640-292-47-00	640-292-47-00		99.83	(0.01)	99.82
640-292-48-00	640-292-48-00		99.83	(0.01)	99.82
640-292-50-00	640-292-50-00		1,408.99	(0.01)	1,408.98
640-293-03-00	640-293-03-00		251.58	0.00	251.58
640-293-04-00	640-293-04-00		304.82	0.00	304.82
640-293-06-00	640-293-06-00		103.16	0.00	103.16
640-293-12-00	640-293-12-00		111.14	0.00	111.14
640-293-15-00	640-293-15-00		138.43	(0.01)	138.42
640-293-16-00	640-293-16-00		87.85	(0.01)	87.84
640-293-17-00	640-293-17-00		75.87	(0.01)	75.86
640-293-23-00	640-293-23-00		359.40	0.00	359.40
640-293-26-00	640-293-26-00		126.45	(0.01)	126.44
640-293-27-00	640-293-27-00		260.90	0.00	260.90
640-293-28-00	640-293-28-00		367.39	(0.01)	367.38
640-293-31-00	640-293-31-00		298.83	(0.01)	298.82
640-293-32-01	640-293-32-01		7.46	0.00	7.46
640-293-32-02	640-293-32-02		7.46	0.00	7.46
640-293-32-03	640-293-32-03		7.46	0.00	7.46
640-293-32-04	640-293-32-04		7.46	0.00	7.46
640-293-32-05	640-293-32-05		7.46	0.00	7.46
640-293-32-06	640-293-32-06		7.46	0.00	7.46
640-293-32-07	640-293-32-07		7.46	0.00	7.46
640-293-32-08	640-293-32-08		7.46	0.00	7.46
640-293-32-09	640-293-32-09		7.46	0.00	7.46
640-293-32-10	640-293-32-10		7.46	0.00	7.46
640-293-32-11	640-293-32-11		7.46	0.00	7.46
640-293-32-12	640-293-32-12		7.46	0.00	7.46
640-293-32-13	640-293-32-13		7.46	0.00	7.46

**City of Chula Vista**  
**OSD No. 20 Zone 1 - Rancho del Rey**  
**Final Detail Report for the 2014/15 Billing**

Account ID	Property ID	DB	Levy	Misc Adjs	Total
640-293-32-14	640-293-32-14		7.46	0.00	7.46
640-293-32-15	640-293-32-15		7.46	0.00	7.46
640-293-32-16	640-293-32-16		7.46	0.00	7.46
640-293-32-17	640-293-32-17		7.46	0.00	7.46
640-293-32-18	640-293-32-18		7.46	0.00	7.46
640-310-01-00	640-310-01-00		13.31	(0.01)	13.30
640-310-02-00	640-310-02-00		13.31	(0.01)	13.30
640-310-03-00	640-310-03-00		13.31	(0.01)	13.30
640-310-04-00	640-310-04-00		13.31	(0.01)	13.30
640-310-05-00	640-310-05-00		13.31	(0.01)	13.30
640-310-06-00	640-310-06-00		13.31	(0.01)	13.30
640-310-07-00	640-310-07-00		13.31	(0.01)	13.30
640-310-08-00	640-310-08-00		13.31	(0.01)	13.30
640-310-09-00	640-310-09-00		13.31	(0.01)	13.30
640-310-10-00	640-310-10-00		13.31	(0.01)	13.30
640-310-11-00	640-310-11-00		13.31	(0.01)	13.30
640-310-12-00	640-310-12-00		13.31	(0.01)	13.30
640-310-13-00	640-310-13-00		13.31	(0.01)	13.30
640-310-14-00	640-310-14-00		13.31	(0.01)	13.30
640-310-15-00	640-310-15-00		13.31	(0.01)	13.30
640-310-16-00	640-310-16-00		13.31	(0.01)	13.30
640-310-17-00	640-310-17-00		13.31	(0.01)	13.30
640-310-18-00	640-310-18-00		13.31	(0.01)	13.30
640-310-19-00	640-310-19-00		13.31	(0.01)	13.30
640-310-20-00	640-310-20-00		13.31	(0.01)	13.30
640-310-21-00	640-310-21-00		13.31	(0.01)	13.30
640-310-22-00	640-310-22-00		13.31	(0.01)	13.30
640-310-23-00	640-310-23-00		13.31	(0.01)	13.30
640-310-24-00	640-310-24-00		13.31	(0.01)	13.30
640-310-25-00	640-310-25-00		13.31	(0.01)	13.30
640-310-26-00	640-310-26-00		13.31	(0.01)	13.30
640-310-27-00	640-310-27-00		13.31	(0.01)	13.30
640-310-28-00	640-310-28-00		13.31	(0.01)	13.30
640-310-29-00	640-310-29-00		13.31	(0.01)	13.30
640-310-30-00	640-310-30-00		13.31	(0.01)	13.30
640-310-31-00	640-310-31-00		13.31	(0.01)	13.30
640-310-32-00	640-310-32-00		13.31	(0.01)	13.30
640-310-33-00	640-310-33-00		13.31	(0.01)	13.30
640-310-34-00	640-310-34-00		13.31	(0.01)	13.30
640-310-35-00	640-310-35-00		13.31	(0.01)	13.30
640-310-36-00	640-310-36-00		13.31	(0.01)	13.30
640-310-37-00	640-310-37-00		13.31	(0.01)	13.30
640-310-38-00	640-310-38-00		13.31	(0.01)	13.30
640-310-39-00	640-310-39-00		13.31	(0.01)	13.30
640-310-40-00	640-310-40-00		13.31	(0.01)	13.30

**City of Chula Vista**  
**OSD No. 20 Zone 1 - Rancho del Rey**  
**Final Detail Report for the 2014/15 Billing**

Account ID	Property ID	DB	Levy	Misc Adjs	Total
640-310-41-00	640-310-41-00		13.31	(0.01)	13.30
640-310-42-00	640-310-42-00		13.31	(0.01)	13.30
640-310-43-00	640-310-43-00		13.31	(0.01)	13.30
640-310-44-00	640-310-44-00		13.31	(0.01)	13.30
640-310-45-00	640-310-45-00		13.31	(0.01)	13.30
640-310-46-00	640-310-46-00		13.31	(0.01)	13.30
640-310-47-00	640-310-47-00		13.31	(0.01)	13.30
640-310-48-00	640-310-48-00		13.31	(0.01)	13.30
640-310-49-00	640-310-49-00		13.31	(0.01)	13.30
640-310-50-00	640-310-50-00		13.31	(0.01)	13.30
640-310-51-00	640-310-51-00		13.31	(0.01)	13.30
640-310-52-00	640-310-52-00		13.31	(0.01)	13.30
640-310-53-00	640-310-53-00		13.31	(0.01)	13.30
640-310-54-00	640-310-54-00		13.31	(0.01)	13.30
640-310-55-00	640-310-55-00		13.31	(0.01)	13.30
640-310-56-00	640-310-56-00		13.31	(0.01)	13.30
640-310-57-00	640-310-57-00		13.31	(0.01)	13.30
640-310-58-00	640-310-58-00		13.31	(0.01)	13.30
640-310-59-00	640-310-59-00		13.31	(0.01)	13.30
640-310-60-00	640-310-60-00		13.31	(0.01)	13.30
640-310-61-00	640-310-61-00		13.31	(0.01)	13.30
640-310-62-00	640-310-62-00		13.31	(0.01)	13.30
640-310-63-00	640-310-63-00		13.31	(0.01)	13.30
640-310-64-00	640-310-64-00		13.31	(0.01)	13.30
640-310-65-00	640-310-65-00		13.31	(0.01)	13.30
640-310-66-00	640-310-66-00		13.31	(0.01)	13.30
640-310-67-00	640-310-67-00		13.31	(0.01)	13.30
640-310-68-00	640-310-68-00		13.31	(0.01)	13.30
640-310-69-00	640-310-69-00		13.31	(0.01)	13.30
640-310-70-00	640-310-70-00		13.31	(0.01)	13.30
640-310-71-00	640-310-71-00		13.31	(0.01)	13.30
640-310-72-00	640-310-72-00		13.31	(0.01)	13.30
640-310-73-00	640-310-73-00		13.31	(0.01)	13.30
640-310-74-00	640-310-74-00		13.31	(0.01)	13.30
640-310-75-00	640-310-75-00		13.31	(0.01)	13.30
640-310-76-00	640-310-76-00		13.31	(0.01)	13.30
640-310-77-00	640-310-77-00		13.31	(0.01)	13.30
640-310-78-00	640-310-78-00		13.31	(0.01)	13.30
640-310-79-00	640-310-79-00		13.31	(0.01)	13.30
640-310-80-00	640-310-80-00		13.31	(0.01)	13.30
640-310-81-00	640-310-81-00		13.31	(0.01)	13.30
640-310-82-00	640-310-82-00		13.31	(0.01)	13.30
640-310-83-00	640-310-83-00		13.31	(0.01)	13.30
640-310-84-00	640-310-84-00		13.31	(0.01)	13.30
640-310-85-00	640-310-85-00		13.31	(0.01)	13.30

**City of Chula Vista**  
**OSD No. 20 Zone 1 - Rancho del Rey**  
**Final Detail Report for the 2014/15 Billing**

Account ID	Property ID	DB	Levy	Misc Adjs	Total
640-310-86-00	640-310-86-00		13.31	(0.01)	13.30
640-310-87-00	640-310-87-00		13.31	(0.01)	13.30
640-310-88-00	640-310-88-00		13.31	(0.01)	13.30
640-310-89-00	640-310-89-00		13.31	(0.01)	13.30
640-310-90-00	640-310-90-00		13.31	(0.01)	13.30
640-310-91-00	640-310-91-00		13.31	(0.01)	13.30
640-311-01-00	640-311-01-00		13.31	(0.01)	13.30
640-311-02-00	640-311-02-00		13.31	(0.01)	13.30
640-311-03-00	640-311-03-00		13.31	(0.01)	13.30
640-311-04-00	640-311-04-00		13.31	(0.01)	13.30
640-311-05-00	640-311-05-00		13.31	(0.01)	13.30
640-311-06-00	640-311-06-00		13.31	(0.01)	13.30
640-311-07-00	640-311-07-00		13.31	(0.01)	13.30
640-311-08-00	640-311-08-00		13.31	(0.01)	13.30
640-311-09-00	640-311-09-00		13.31	(0.01)	13.30
640-311-10-00	640-311-10-00		13.31	(0.01)	13.30
640-311-11-00	640-311-11-00		13.31	(0.01)	13.30
640-311-12-00	640-311-12-00		13.31	(0.01)	13.30
640-311-13-00	640-311-13-00		13.31	(0.01)	13.30
640-311-14-00	640-311-14-00		13.31	(0.01)	13.30
640-311-15-00	640-311-15-00		13.31	(0.01)	13.30
640-311-16-00	640-311-16-00		13.31	(0.01)	13.30
640-311-17-00	640-311-17-00		13.31	(0.01)	13.30
640-311-18-00	640-311-18-00		13.31	(0.01)	13.30
640-311-19-00	640-311-19-00		13.31	(0.01)	13.30
640-311-20-00	640-311-20-00		13.31	(0.01)	13.30
640-311-21-00	640-311-21-00		13.31	(0.01)	13.30
640-311-22-00	640-311-22-00		13.31	(0.01)	13.30
640-311-23-00	640-311-23-00		13.31	(0.01)	13.30
640-311-24-00	640-311-24-00		13.31	(0.01)	13.30
640-311-25-00	640-311-25-00		13.31	(0.01)	13.30
640-311-26-00	640-311-26-00		13.31	(0.01)	13.30
640-311-27-00	640-311-27-00		13.31	(0.01)	13.30
640-311-28-00	640-311-28-00		13.31	(0.01)	13.30
640-311-29-00	640-311-29-00		13.31	(0.01)	13.30
640-311-30-00	640-311-30-00		13.31	(0.01)	13.30
640-311-31-00	640-311-31-00		13.31	(0.01)	13.30
640-311-32-00	640-311-32-00		13.31	(0.01)	13.30
640-311-33-00	640-311-33-00		13.31	(0.01)	13.30
640-311-34-00	640-311-34-00		13.31	(0.01)	13.30
640-311-35-00	640-311-35-00		13.31	(0.01)	13.30
640-311-36-00	640-311-36-00		13.31	(0.01)	13.30
640-311-37-00	640-311-37-00		13.31	(0.01)	13.30
640-311-38-00	640-311-38-00		13.31	(0.01)	13.30
640-311-39-00	640-311-39-00		13.31	(0.01)	13.30

**City of Chula Vista**  
**OSD No. 20 Zone 1 - Rancho del Rey**  
**Final Detail Report for the 2014/15 Billing**

Account ID	Property ID	DB	Levy	Misc Adjs	Total
640-311-40-00	640-311-40-00		13.31	(0.01)	13.30
640-311-41-00	640-311-41-00		13.31	(0.01)	13.30
640-311-42-00	640-311-42-00		13.31	(0.01)	13.30
640-311-43-00	640-311-43-00		13.31	(0.01)	13.30
640-311-44-00	640-311-44-00		13.31	(0.01)	13.30
640-311-45-00	640-311-45-00		13.31	(0.01)	13.30
640-311-46-00	640-311-46-00		13.31	(0.01)	13.30
640-311-47-00	640-311-47-00		13.31	(0.01)	13.30
640-311-48-00	640-311-48-00		13.31	(0.01)	13.30
640-311-49-00	640-311-49-00		13.31	(0.01)	13.30
640-311-50-00	640-311-50-00		13.31	(0.01)	13.30
640-311-51-00	640-311-51-00		13.31	(0.01)	13.30
640-311-52-00	640-311-52-00		13.31	(0.01)	13.30
640-311-53-00	640-311-53-00		13.31	(0.01)	13.30
640-311-54-00	640-311-54-00		13.31	(0.01)	13.30
640-311-55-00	640-311-55-00		13.31	(0.01)	13.30
640-311-56-00	640-311-56-00		13.31	(0.01)	13.30
640-311-57-00	640-311-57-00		13.31	(0.01)	13.30
640-311-58-00	640-311-58-00		13.31	(0.01)	13.30
640-311-59-00	640-311-59-00		13.31	(0.01)	13.30
640-311-60-00	640-311-60-00		13.31	(0.01)	13.30
640-311-61-00	640-311-61-00		13.31	(0.01)	13.30
640-311-62-00	640-311-62-00		13.31	(0.01)	13.30
640-311-63-00	640-311-63-00		13.31	(0.01)	13.30
640-311-64-00	640-311-64-00		13.31	(0.01)	13.30
640-311-65-00	640-311-65-00		13.31	(0.01)	13.30
640-311-66-00	640-311-66-00		13.31	(0.01)	13.30
640-311-67-00	640-311-67-00		13.31	(0.01)	13.30
640-311-68-00	640-311-68-00		13.31	(0.01)	13.30
640-311-69-00	640-311-69-00		13.31	(0.01)	13.30
640-311-70-00	640-311-70-00		13.31	(0.01)	13.30
640-311-71-00	640-311-71-00		13.31	(0.01)	13.30
640-311-72-00	640-311-72-00		13.31	(0.01)	13.30
640-311-73-00	640-311-73-00		13.31	(0.01)	13.30
640-311-74-00	640-311-74-00		13.31	(0.01)	13.30
640-311-75-00	640-311-75-00		13.31	(0.01)	13.30
640-311-76-00	640-311-76-00		13.31	(0.01)	13.30
640-321-01-00	640-321-01-00		13.31	(0.01)	13.30
640-321-02-00	640-321-02-00		13.31	(0.01)	13.30
640-321-03-00	640-321-03-00		13.31	(0.01)	13.30
640-321-04-00	640-321-04-00		13.31	(0.01)	13.30
640-321-05-00	640-321-05-00		13.31	(0.01)	13.30
640-321-06-00	640-321-06-00		13.31	(0.01)	13.30
640-321-07-00	640-321-07-00		13.31	(0.01)	13.30
640-321-08-00	640-321-08-00		13.31	(0.01)	13.30



**City of Chula Vista**  
**OSD No. 20 Zone 1 - Rancho del Rey**  
**Final Detail Report for the 2014/15 Billing**

Account ID	Property ID	DB	Levy	Misc Adjs	Total
640-321-09-00	640-321-09-00		13.31	(0.01)	13.30
640-321-10-00	640-321-10-00		13.31	(0.01)	13.30
640-321-11-00	640-321-11-00		13.31	(0.01)	13.30
640-321-12-00	640-321-12-00		13.31	(0.01)	13.30
640-321-13-00	640-321-13-00		13.31	(0.01)	13.30
640-321-14-00	640-321-14-00		13.31	(0.01)	13.30
640-321-15-00	640-321-15-00		13.31	(0.01)	13.30
640-321-16-00	640-321-16-00		13.31	(0.01)	13.30
640-321-17-00	640-321-17-00		13.31	(0.01)	13.30
640-321-18-00	640-321-18-00		13.31	(0.01)	13.30
640-321-19-00	640-321-19-00		13.31	(0.01)	13.30
640-321-20-00	640-321-20-00		13.31	(0.01)	13.30
640-321-21-00	640-321-21-00		13.31	(0.01)	13.30
640-321-22-00	640-321-22-00		13.31	(0.01)	13.30
640-321-23-00	640-321-23-00		13.31	(0.01)	13.30
640-321-24-00	640-321-24-00		13.31	(0.01)	13.30
640-322-01-00	640-322-01-00		13.31	(0.01)	13.30
640-322-02-00	640-322-02-00		13.31	(0.01)	13.30
640-322-03-00	640-322-03-00		13.31	(0.01)	13.30
640-322-04-00	640-322-04-00		13.31	(0.01)	13.30
640-322-05-00	640-322-05-00		13.31	(0.01)	13.30
640-322-06-00	640-322-06-00		13.31	(0.01)	13.30
640-322-07-00	640-322-07-00		13.31	(0.01)	13.30
640-322-08-00	640-322-08-00		13.31	(0.01)	13.30
640-322-09-00	640-322-09-00		13.31	(0.01)	13.30
640-322-10-00	640-322-10-00		13.31	(0.01)	13.30
640-322-11-00	640-322-11-00		13.31	(0.01)	13.30
640-322-12-00	640-322-12-00		13.31	(0.01)	13.30
640-322-13-00	640-322-13-00		13.31	(0.01)	13.30
640-322-14-00	640-322-14-00		13.31	(0.01)	13.30
640-322-15-00	640-322-15-00		13.31	(0.01)	13.30
640-322-16-00	640-322-16-00		13.31	(0.01)	13.30
640-322-17-00	640-322-17-00		13.31	(0.01)	13.30
640-322-18-00	640-322-18-00		13.31	(0.01)	13.30
640-322-19-00	640-322-19-00		13.31	(0.01)	13.30
640-322-20-00	640-322-20-00		13.31	(0.01)	13.30
640-322-21-00	640-322-21-00		13.31	(0.01)	13.30
640-322-22-00	640-322-22-00		13.31	(0.01)	13.30
640-322-23-00	640-322-23-00		13.31	(0.01)	13.30
640-322-24-00	640-322-24-00		13.31	(0.01)	13.30
640-322-25-00	640-322-25-00		13.31	(0.01)	13.30
640-322-26-00	640-322-26-00		13.31	(0.01)	13.30
640-322-27-00	640-322-27-00		13.31	(0.01)	13.30
640-322-28-00	640-322-28-00		13.31	(0.01)	13.30
640-322-29-00	640-322-29-00		13.31	(0.01)	13.30

**City of Chula Vista**  
**OSD No. 20 Zone 1 - Rancho del Rey**  
**Final Detail Report for the 2014/15 Billing**

Account ID	Property ID	DB	Levy	Misc Adjs	Total
640-322-30-00	640-322-30-00		13.31	(0.01)	13.30
640-322-31-00	640-322-31-00		13.31	(0.01)	13.30
640-322-32-00	640-322-32-00		13.31	(0.01)	13.30
640-322-33-00	640-322-33-00		13.31	(0.01)	13.30
640-322-34-00	640-322-34-00		13.31	(0.01)	13.30
640-322-35-00	640-322-35-00		13.31	(0.01)	13.30
640-322-36-00	640-322-36-00		13.31	(0.01)	13.30
640-322-37-00	640-322-37-00		13.31	(0.01)	13.30
640-322-38-00	640-322-38-00		13.31	(0.01)	13.30
640-322-39-00	640-322-39-00		13.31	(0.01)	13.30
640-322-40-00	640-322-40-00		13.31	(0.01)	13.30
640-322-41-00	640-322-41-00		13.31	(0.01)	13.30
640-322-42-00	640-322-42-00		13.31	(0.01)	13.30
640-323-01-00	640-323-01-00		13.31	(0.01)	13.30
640-323-02-00	640-323-02-00		13.31	(0.01)	13.30
640-323-03-00	640-323-03-00		13.31	(0.01)	13.30
640-323-04-00	640-323-04-00		13.31	(0.01)	13.30
640-323-05-00	640-323-05-00		13.31	(0.01)	13.30
640-323-06-00	640-323-06-00		13.31	(0.01)	13.30
640-323-07-00	640-323-07-00		13.31	(0.01)	13.30
640-323-08-00	640-323-08-00		13.31	(0.01)	13.30
640-323-09-00	640-323-09-00		13.31	(0.01)	13.30
640-323-10-00	640-323-10-00		13.31	(0.01)	13.30
640-323-11-00	640-323-11-00		13.31	(0.01)	13.30
640-323-12-00	640-323-12-00		13.31	(0.01)	13.30
640-323-13-00	640-323-13-00		13.31	(0.01)	13.30
640-323-14-00	640-323-14-00		13.31	(0.01)	13.30
640-323-15-00	640-323-15-00		13.31	(0.01)	13.30
640-323-16-00	640-323-16-00		13.31	(0.01)	13.30
640-323-17-00	640-323-17-00		13.31	(0.01)	13.30
640-323-18-00	640-323-18-00		13.31	(0.01)	13.30
640-323-19-00	640-323-19-00		13.31	(0.01)	13.30
640-323-20-00	640-323-20-00		13.31	(0.01)	13.30
640-323-21-00	640-323-21-00		13.31	(0.01)	13.30
640-323-22-00	640-323-22-00		13.31	(0.01)	13.30
640-323-23-00	640-323-23-00		13.31	(0.01)	13.30
640-323-24-00	640-323-24-00		13.31	(0.01)	13.30
640-323-25-00	640-323-25-00		13.31	(0.01)	13.30
640-323-26-00	640-323-26-00		13.31	(0.01)	13.30
640-323-27-00	640-323-27-00		13.31	(0.01)	13.30
640-323-28-00	640-323-28-00		13.31	(0.01)	13.30
640-323-29-00	640-323-29-00		13.31	(0.01)	13.30
640-323-30-00	640-323-30-00		13.31	(0.01)	13.30
640-323-31-00	640-323-31-00		13.31	(0.01)	13.30
640-323-32-00	640-323-32-00		13.31	(0.01)	13.30

**City of Chula Vista**  
**OSD No. 20 Zone 1 - Rancho del Rey**  
**Final Detail Report for the 2014/15 Billing**

Account ID	Property ID	DB	Levy	Misc Adjs	Total
640-323-33-00	640-323-33-00		13.31	(0.01)	13.30
640-323-34-00	640-323-34-00		13.31	(0.01)	13.30
640-323-35-00	640-323-35-00		13.31	(0.01)	13.30
640-323-36-00	640-323-36-00		13.31	(0.01)	13.30
640-323-37-00	640-323-37-00		13.31	(0.01)	13.30
640-323-38-00	640-323-38-00		13.31	(0.01)	13.30
640-323-39-00	640-323-39-00		13.31	(0.01)	13.30
640-323-40-00	640-323-40-00		13.31	(0.01)	13.30
640-330-01-01	640-330-01-01		4.65	(0.01)	4.64
640-330-01-02	640-330-01-02		4.65	(0.01)	4.64
640-330-01-03	640-330-01-03		4.65	(0.01)	4.64
640-330-01-04	640-330-01-04		4.65	(0.01)	4.64
640-330-01-05	640-330-01-05		4.65	(0.01)	4.64
640-330-01-06	640-330-01-06		4.65	(0.01)	4.64
640-330-01-07	640-330-01-07		4.65	(0.01)	4.64
640-330-01-08	640-330-01-08		4.65	(0.01)	4.64
640-330-01-09	640-330-01-09		4.65	(0.01)	4.64
640-330-01-10	640-330-01-10		4.65	(0.01)	4.64
640-330-01-11	640-330-01-11		4.65	(0.01)	4.64
640-330-02-01	640-330-02-01		4.65	(0.01)	4.64
640-330-02-02	640-330-02-02		4.65	(0.01)	4.64
640-330-02-03	640-330-02-03		4.65	(0.01)	4.64
640-330-02-04	640-330-02-04		4.65	(0.01)	4.64
640-330-02-05	640-330-02-05		4.65	(0.01)	4.64
640-330-02-06	640-330-02-06		4.65	(0.01)	4.64
640-330-02-07	640-330-02-07		4.65	(0.01)	4.64
640-330-03-01	640-330-03-01		4.65	(0.01)	4.64
640-330-03-02	640-330-03-02		4.65	(0.01)	4.64
640-330-03-03	640-330-03-03		4.65	(0.01)	4.64
640-330-03-04	640-330-03-04		4.65	(0.01)	4.64
640-330-03-05	640-330-03-05		4.65	(0.01)	4.64
640-330-03-06	640-330-03-06		4.65	(0.01)	4.64
640-330-03-07	640-330-03-07		4.65	(0.01)	4.64
640-330-03-08	640-330-03-08		4.65	(0.01)	4.64
640-330-04-01	640-330-04-01		4.65	(0.01)	4.64
640-330-04-02	640-330-04-02		4.65	(0.01)	4.64
640-330-04-03	640-330-04-03		4.65	(0.01)	4.64
640-330-04-04	640-330-04-04		4.65	(0.01)	4.64
640-330-04-05	640-330-04-05		4.65	(0.01)	4.64
640-330-04-06	640-330-04-06		4.65	(0.01)	4.64
640-330-04-07	640-330-04-07		4.65	(0.01)	4.64
640-330-04-08	640-330-04-08		4.65	(0.01)	4.64
640-330-05-01	640-330-05-01		4.65	(0.01)	4.64
640-330-05-02	640-330-05-02		4.65	(0.01)	4.64
640-330-05-03	640-330-05-03		4.65	(0.01)	4.64

**City of Chula Vista**  
**OSD No. 20 Zone 1 - Rancho del Rey**  
**Final Detail Report for the 2014/15 Billing**

Account ID	Property ID	DB	Levy	Misc Adjs	Total
640-330-05-04	640-330-05-04		4.65	(0.01)	4.64
640-330-05-05	640-330-05-05		4.65	(0.01)	4.64
640-330-05-06	640-330-05-06		4.65	(0.01)	4.64
640-330-06-01	640-330-06-01		4.65	(0.01)	4.64
640-330-06-02	640-330-06-02		4.65	(0.01)	4.64
640-330-06-03	640-330-06-03		4.65	(0.01)	4.64
640-330-06-04	640-330-06-04		4.65	(0.01)	4.64
640-330-06-05	640-330-06-05		4.65	(0.01)	4.64
640-330-06-06	640-330-06-06		4.65	(0.01)	4.64
640-330-07-01	640-330-07-01		4.65	(0.01)	4.64
640-330-07-02	640-330-07-02		4.65	(0.01)	4.64
640-330-07-03	640-330-07-03		4.65	(0.01)	4.64
640-330-07-04	640-330-07-04		4.65	(0.01)	4.64
640-330-07-05	640-330-07-05		4.65	(0.01)	4.64
640-330-07-06	640-330-07-06		4.65	(0.01)	4.64
640-330-07-07	640-330-07-07		4.65	(0.01)	4.64
640-330-11-01	640-330-11-01		4.65	(0.01)	4.64
640-330-11-02	640-330-11-02		4.65	(0.01)	4.64
640-330-11-03	640-330-11-03		4.65	(0.01)	4.64
640-330-11-04	640-330-11-04		4.65	(0.01)	4.64
640-330-11-05	640-330-11-05		4.65	(0.01)	4.64
640-330-11-06	640-330-11-06		4.65	(0.01)	4.64
640-330-11-07	640-330-11-07		4.65	(0.01)	4.64
640-330-12-01	640-330-12-01		4.65	(0.01)	4.64
640-330-12-02	640-330-12-02		4.65	(0.01)	4.64
640-330-12-03	640-330-12-03		4.65	(0.01)	4.64
640-330-12-04	640-330-12-04		4.65	(0.01)	4.64
640-330-12-05	640-330-12-05		4.65	(0.01)	4.64
640-330-12-06	640-330-12-06		4.65	(0.01)	4.64
640-330-12-07	640-330-12-07		4.65	(0.01)	4.64
640-330-13-01	640-330-13-01		4.65	(0.01)	4.64
640-330-13-02	640-330-13-02		4.65	(0.01)	4.64
640-330-13-03	640-330-13-03		4.65	(0.01)	4.64
640-330-13-04	640-330-13-04		4.65	(0.01)	4.64
640-330-13-05	640-330-13-05		4.65	(0.01)	4.64
640-330-13-06	640-330-13-06		4.65	(0.01)	4.64
640-330-13-07	640-330-13-07		4.65	(0.01)	4.64
640-330-14-01	640-330-14-01		4.65	(0.01)	4.64
640-330-14-02	640-330-14-02		4.65	(0.01)	4.64
640-330-14-03	640-330-14-03		4.65	(0.01)	4.64
640-330-14-04	640-330-14-04		4.65	(0.01)	4.64
640-330-14-05	640-330-14-05		4.65	(0.01)	4.64
640-330-14-06	640-330-14-06		4.65	(0.01)	4.64
640-330-14-07	640-330-14-07		4.65	(0.01)	4.64
640-330-14-08	640-330-14-08		4.65	(0.01)	4.64

**City of Chula Vista**  
**OSD No. 20 Zone 1 - Rancho del Rey**  
**Final Detail Report for the 2014/15 Billing**

Account ID	Property ID	DB	Levy	Misc Adjs	Total
640-330-14-09	640-330-14-09		4.65	(0.01)	4.64
640-330-15-01	640-330-15-01		4.65	(0.01)	4.64
640-330-15-02	640-330-15-02		4.65	(0.01)	4.64
640-330-15-03	640-330-15-03		4.65	(0.01)	4.64
640-330-15-04	640-330-15-04		4.65	(0.01)	4.64
640-330-15-05	640-330-15-05		4.65	(0.01)	4.64
640-330-15-06	640-330-15-06		4.65	(0.01)	4.64
640-330-15-07	640-330-15-07		4.65	(0.01)	4.64
640-330-16-01	640-330-16-01		4.65	(0.01)	4.64
640-330-16-02	640-330-16-02		4.65	(0.01)	4.64
640-330-16-03	640-330-16-03		4.65	(0.01)	4.64
640-330-16-04	640-330-16-04		4.65	(0.01)	4.64
640-330-16-05	640-330-16-05		4.65	(0.01)	4.64
640-330-16-06	640-330-16-06		4.65	(0.01)	4.64
640-330-16-07	640-330-16-07		4.65	(0.01)	4.64
640-330-16-08	640-330-16-08		4.65	(0.01)	4.64
640-330-17-01	640-330-17-01		4.65	(0.01)	4.64
640-330-17-02	640-330-17-02		4.65	(0.01)	4.64
640-330-17-03	640-330-17-03		4.65	(0.01)	4.64
640-330-17-04	640-330-17-04		4.65	(0.01)	4.64
640-330-17-05	640-330-17-05		4.65	(0.01)	4.64
640-330-17-06	640-330-17-06		4.65	(0.01)	4.64
640-330-17-07	640-330-17-07		4.65	(0.01)	4.64
640-330-18-01	640-330-18-01		4.65	(0.01)	4.64
640-330-18-02	640-330-18-02		4.65	(0.01)	4.64
640-330-18-03	640-330-18-03		4.65	(0.01)	4.64
640-330-18-04	640-330-18-04		4.65	(0.01)	4.64
640-330-18-05	640-330-18-05		4.65	(0.01)	4.64
640-330-18-06	640-330-18-06		4.65	(0.01)	4.64
640-330-18-07	640-330-18-07		4.65	(0.01)	4.64
640-330-18-08	640-330-18-08		4.65	(0.01)	4.64
640-330-19-01	640-330-19-01		4.65	(0.01)	4.64
640-330-19-02	640-330-19-02		4.65	(0.01)	4.64
640-330-19-03	640-330-19-03		4.65	(0.01)	4.64
640-330-19-04	640-330-19-04		4.65	(0.01)	4.64
640-330-19-05	640-330-19-05		4.65	(0.01)	4.64
640-330-19-06	640-330-19-06		4.65	(0.01)	4.64
640-330-19-07	640-330-19-07		4.65	(0.01)	4.64
640-330-19-08	640-330-19-08		4.65	(0.01)	4.64
640-330-20-01	640-330-20-01		4.65	(0.01)	4.64
640-330-20-02	640-330-20-02		4.65	(0.01)	4.64
640-330-20-03	640-330-20-03		4.65	(0.01)	4.64
640-330-20-04	640-330-20-04		4.65	(0.01)	4.64
640-330-20-05	640-330-20-05		4.65	(0.01)	4.64
640-330-21-01	640-330-21-01		4.65	(0.01)	4.64

**City of Chula Vista**  
**OSD No. 20 Zone 1 - Rancho del Rey**  
**Final Detail Report for the 2014/15 Billing**

Account ID	Property ID	DB	Levy	Misc Adjs	Total
640-330-21-02	640-330-21-02		4.65	(0.01)	4.64
640-330-21-03	640-330-21-03		4.65	(0.01)	4.64
640-330-21-04	640-330-21-04		4.65	(0.01)	4.64
640-330-21-05	640-330-21-05		4.65	(0.01)	4.64
640-330-21-06	640-330-21-06		4.65	(0.01)	4.64
640-330-21-07	640-330-21-07		4.65	(0.01)	4.64
640-330-21-08	640-330-21-08		4.65	(0.01)	4.64
640-330-22-01	640-330-22-01		4.65	(0.01)	4.64
640-330-22-02	640-330-22-02		4.65	(0.01)	4.64
640-330-22-03	640-330-22-03		4.65	(0.01)	4.64
640-330-22-04	640-330-22-04		4.65	(0.01)	4.64
640-330-22-05	640-330-22-05		4.65	(0.01)	4.64
640-330-22-06	640-330-22-06		4.65	(0.01)	4.64
640-330-22-07	640-330-22-07		4.65	(0.01)	4.64
640-330-23-01	640-330-23-01		4.65	(0.01)	4.64
640-330-23-02	640-330-23-02		4.65	(0.01)	4.64
640-330-23-03	640-330-23-03		4.65	(0.01)	4.64
640-330-23-04	640-330-23-04		4.65	(0.01)	4.64
640-330-23-05	640-330-23-05		4.65	(0.01)	4.64
640-330-23-06	640-330-23-06		4.65	(0.01)	4.64
640-330-24-01	640-330-24-01		4.65	(0.01)	4.64
640-330-24-02	640-330-24-02		4.65	(0.01)	4.64
640-330-24-03	640-330-24-03		4.65	(0.01)	4.64
640-330-24-04	640-330-24-04		4.65	(0.01)	4.64
640-330-24-05	640-330-24-05		4.65	(0.01)	4.64
640-330-24-06	640-330-24-06		4.65	(0.01)	4.64
640-330-24-07	640-330-24-07		4.65	(0.01)	4.64
640-330-25-01	640-330-25-01		4.65	(0.01)	4.64
640-330-25-02	640-330-25-02		4.65	(0.01)	4.64
640-330-25-03	640-330-25-03		4.65	(0.01)	4.64
640-330-25-04	640-330-25-04		4.65	(0.01)	4.64
640-330-25-05	640-330-25-05		4.65	(0.01)	4.64
640-330-25-06	640-330-25-06		4.65	(0.01)	4.64
640-330-25-07	640-330-25-07		4.65	(0.01)	4.64
640-330-25-08	640-330-25-08		4.65	(0.01)	4.64
640-330-26-01	640-330-26-01		4.65	(0.01)	4.64
640-330-26-02	640-330-26-02		4.65	(0.01)	4.64
640-330-26-03	640-330-26-03		4.65	(0.01)	4.64
640-330-26-04	640-330-26-04		4.65	(0.01)	4.64
640-330-26-05	640-330-26-05		4.65	(0.01)	4.64
640-330-26-06	640-330-26-06		4.65	(0.01)	4.64
640-330-26-07	640-330-26-07		4.65	(0.01)	4.64
640-330-26-08	640-330-26-08		4.65	(0.01)	4.64
640-330-27-01	640-330-27-01		4.65	(0.01)	4.64
640-330-27-02	640-330-27-02		4.65	(0.01)	4.64

**City of Chula Vista**  
**OSD No. 20 Zone 1 - Rancho del Rey**  
**Final Detail Report for the 2014/15 Billing**

Account ID	Property ID	DB	Levy	Misc Adjs	Total
640-330-27-03	640-330-27-03		4.65	(0.01)	4.64
640-330-27-04	640-330-27-04		4.65	(0.01)	4.64
640-330-27-05	640-330-27-05		4.65	(0.01)	4.64
640-330-27-06	640-330-27-06		4.65	(0.01)	4.64
640-330-27-07	640-330-27-07		4.65	(0.01)	4.64
640-330-42-01	640-330-42-01		4.65	(0.01)	4.64
640-330-42-02	640-330-42-02		4.65	(0.01)	4.64
640-330-42-03	640-330-42-03		4.65	(0.01)	4.64
640-330-42-04	640-330-42-04		4.65	(0.01)	4.64
640-330-42-05	640-330-42-05		4.65	(0.01)	4.64
640-330-42-06	640-330-42-06		4.65	(0.01)	4.64
640-330-42-07	640-330-42-07		4.65	(0.01)	4.64
640-330-43-01	640-330-43-01		4.65	(0.01)	4.64
640-330-43-02	640-330-43-02		4.65	(0.01)	4.64
640-330-43-03	640-330-43-03		4.65	(0.01)	4.64
640-330-43-04	640-330-43-04		4.65	(0.01)	4.64
640-330-43-05	640-330-43-05		4.65	(0.01)	4.64
640-330-43-06	640-330-43-06		4.65	(0.01)	4.64
640-330-43-07	640-330-43-07		4.65	(0.01)	4.64
640-330-43-08	640-330-43-08		4.65	(0.01)	4.64
640-330-43-09	640-330-43-09		4.65	(0.01)	4.64
640-330-44-01	640-330-44-01		4.65	(0.01)	4.64
640-330-44-02	640-330-44-02		4.65	(0.01)	4.64
640-330-44-03	640-330-44-03		4.65	(0.01)	4.64
640-330-44-04	640-330-44-04		4.65	(0.01)	4.64
640-330-44-05	640-330-44-05		4.65	(0.01)	4.64
640-330-44-06	640-330-44-06		4.65	(0.01)	4.64
640-330-44-07	640-330-44-07		4.65	(0.01)	4.64
640-340-01-00	640-340-01-00		9.31	(0.01)	9.30
640-340-02-00	640-340-02-00		9.31	(0.01)	9.30
640-340-03-00	640-340-03-00		9.31	(0.01)	9.30
640-340-04-00	640-340-04-00		9.31	(0.01)	9.30
640-340-05-00	640-340-05-00		9.31	(0.01)	9.30
640-340-06-00	640-340-06-00		9.31	(0.01)	9.30
640-340-07-00	640-340-07-00		9.31	(0.01)	9.30
640-340-08-00	640-340-08-00		9.31	(0.01)	9.30
640-340-09-00	640-340-09-00		9.31	(0.01)	9.30
640-340-10-00	640-340-10-00		9.31	(0.01)	9.30
640-340-11-00	640-340-11-00		9.31	(0.01)	9.30
640-340-12-00	640-340-12-00		9.31	(0.01)	9.30
640-340-13-00	640-340-13-00		9.31	(0.01)	9.30
640-340-14-00	640-340-14-00		9.31	(0.01)	9.30
640-340-15-00	640-340-15-00		9.31	(0.01)	9.30
640-340-16-00	640-340-16-00		9.31	(0.01)	9.30
640-340-17-00	640-340-17-00		9.31	(0.01)	9.30

**City of Chula Vista**  
**OSD No. 20 Zone 1 - Rancho del Rey**  
**Final Detail Report for the 2014/15 Billing**

Account ID	Property ID	DB	Levy	Misc Adjs	Total
640-340-18-00	640-340-18-00		9.31	(0.01)	9.30
640-340-19-00	640-340-19-00		9.31	(0.01)	9.30
640-340-53-00	640-340-53-00		9.31	(0.01)	9.30
640-340-54-00	640-340-54-00		9.31	(0.01)	9.30
640-340-55-00	640-340-55-00		9.31	(0.01)	9.30
640-340-56-00	640-340-56-00		9.31	(0.01)	9.30
640-340-57-00	640-340-57-00		9.31	(0.01)	9.30
640-340-58-00	640-340-58-00		9.31	(0.01)	9.30
640-340-59-00	640-340-59-00		9.31	(0.01)	9.30
640-340-60-00	640-340-60-00		9.31	(0.01)	9.30
640-340-61-00	640-340-61-00		9.31	(0.01)	9.30
640-340-62-00	640-340-62-00		9.31	(0.01)	9.30
640-340-63-00	640-340-63-00		9.31	(0.01)	9.30
640-340-64-00	640-340-64-00		9.31	(0.01)	9.30
640-350-01-00	640-350-01-00		9.31	(0.01)	9.30
640-350-02-00	640-350-02-00		9.31	(0.01)	9.30
640-350-03-00	640-350-03-00		9.31	(0.01)	9.30
640-350-04-00	640-350-04-00		9.31	(0.01)	9.30
640-350-05-00	640-350-05-00		9.31	(0.01)	9.30
640-350-06-00	640-350-06-00		9.31	(0.01)	9.30
640-350-07-00	640-350-07-00		9.31	(0.01)	9.30
640-350-08-00	640-350-08-00		9.31	(0.01)	9.30
640-350-09-00	640-350-09-00		9.31	(0.01)	9.30
640-350-10-00	640-350-10-00		9.31	(0.01)	9.30
640-350-11-00	640-350-11-00		9.31	(0.01)	9.30
640-350-12-00	640-350-12-00		9.31	(0.01)	9.30
640-350-13-00	640-350-13-00		9.31	(0.01)	9.30
640-350-14-00	640-350-14-00		9.31	(0.01)	9.30
640-350-15-00	640-350-15-00		9.31	(0.01)	9.30
640-350-16-00	640-350-16-00		9.31	(0.01)	9.30
640-350-17-00	640-350-17-00		9.31	(0.01)	9.30
640-350-18-00	640-350-18-00		9.31	(0.01)	9.30
640-350-19-00	640-350-19-00		9.31	(0.01)	9.30
640-350-20-00	640-350-20-00		9.31	(0.01)	9.30
640-350-21-00	640-350-21-00		9.31	(0.01)	9.30
640-350-22-00	640-350-22-00		9.31	(0.01)	9.30
640-350-23-00	640-350-23-00		9.31	(0.01)	9.30
640-350-24-00	640-350-24-00		9.31	(0.01)	9.30
640-350-25-00	640-350-25-00		9.31	(0.01)	9.30
640-350-26-00	640-350-26-00		9.31	(0.01)	9.30
640-350-27-00	640-350-27-00		9.31	(0.01)	9.30
640-350-28-00	640-350-28-00		9.31	(0.01)	9.30
640-350-29-00	640-350-29-00		9.31	(0.01)	9.30
640-350-30-00	640-350-30-00		9.31	(0.01)	9.30
640-350-31-00	640-350-31-00		9.31	(0.01)	9.30



**City of Chula Vista**  
**OSD No. 20 Zone 1 - Rancho del Rey**  
**Final Detail Report for the 2014/15 Billing**

Account ID	Property ID	DB	Levy	Misc Adjs	Total
640-350-32-00	640-350-32-00		9.31	(0.01)	9.30
640-350-33-00	640-350-33-00		9.31	(0.01)	9.30
640-350-34-00	640-350-34-00		9.31	(0.01)	9.30
640-350-35-00	640-350-35-00		9.31	(0.01)	9.30
640-350-36-00	640-350-36-00		9.31	(0.01)	9.30
640-350-37-00	640-350-37-00		9.31	(0.01)	9.30
640-350-38-00	640-350-38-00		9.31	(0.01)	9.30
640-350-39-00	640-350-39-00		9.31	(0.01)	9.30
640-350-40-00	640-350-40-00		9.31	(0.01)	9.30
640-350-41-00	640-350-41-00		9.31	(0.01)	9.30
640-350-42-00	640-350-42-00		9.31	(0.01)	9.30
640-350-43-00	640-350-43-00		9.31	(0.01)	9.30
640-350-44-00	640-350-44-00		9.31	(0.01)	9.30
640-350-45-00	640-350-45-00		9.31	(0.01)	9.30
640-350-46-00	640-350-46-00		9.31	(0.01)	9.30
640-350-47-00	640-350-47-00		9.31	(0.01)	9.30
640-350-48-00	640-350-48-00		9.31	(0.01)	9.30
640-350-49-00	640-350-49-00		9.31	(0.01)	9.30
640-350-50-00	640-350-50-00		9.31	(0.01)	9.30
640-350-51-00	640-350-51-00		9.31	(0.01)	9.30
640-350-52-00	640-350-52-00		9.31	(0.01)	9.30
640-350-53-00	640-350-53-00		9.31	(0.01)	9.30
640-350-54-00	640-350-54-00		9.31	(0.01)	9.30
640-350-55-00	640-350-55-00		9.31	(0.01)	9.30
640-350-56-00	640-350-56-00		9.31	(0.01)	9.30
640-350-57-00	640-350-57-00		9.31	(0.01)	9.30
640-350-58-00	640-350-58-00		9.31	(0.01)	9.30
640-350-59-00	640-350-59-00		9.31	(0.01)	9.30
640-350-60-00	640-350-60-00		9.31	(0.01)	9.30
640-350-61-00	640-350-61-00		9.31	(0.01)	9.30
640-350-62-00	640-350-62-00		9.31	(0.01)	9.30
640-350-63-00	640-350-63-00		9.31	(0.01)	9.30
640-350-64-00	640-350-64-00		9.31	(0.01)	9.30
640-350-65-00	640-350-65-00		9.31	(0.01)	9.30
640-350-66-00	640-350-66-00		9.31	(0.01)	9.30
640-350-67-00	640-350-67-00		9.31	(0.01)	9.30
640-350-68-00	640-350-68-00		9.31	(0.01)	9.30
640-350-69-00	640-350-69-00		9.31	(0.01)	9.30
640-350-70-00	640-350-70-00		9.31	(0.01)	9.30
640-350-71-00	640-350-71-00		9.31	(0.01)	9.30
640-350-72-00	640-350-72-00		9.31	(0.01)	9.30
640-351-01-00	640-351-01-00		9.31	(0.01)	9.30
640-351-02-00	640-351-02-00		9.31	(0.01)	9.30
640-351-03-00	640-351-03-00		9.31	(0.01)	9.30
640-351-04-00	640-351-04-00		9.31	(0.01)	9.30

**City of Chula Vista**  
**OSD No. 20 Zone 1 - Rancho del Rey**  
**Final Detail Report for the 2014/15 Billing**

Account ID	Property ID	DB	Levy	Misc Adjs	Total
640-351-05-00	640-351-05-00		9.31	(0.01)	9.30
640-351-06-00	640-351-06-00		9.31	(0.01)	9.30
640-351-07-00	640-351-07-00		9.31	(0.01)	9.30
640-351-08-00	640-351-08-00		9.31	(0.01)	9.30
640-351-09-00	640-351-09-00		9.31	(0.01)	9.30
640-351-10-00	640-351-10-00		9.31	(0.01)	9.30
640-351-11-00	640-351-11-00		9.31	(0.01)	9.30
640-351-12-00	640-351-12-00		9.31	(0.01)	9.30
640-351-13-00	640-351-13-00		9.31	(0.01)	9.30
640-351-14-00	640-351-14-00		9.31	(0.01)	9.30
640-351-15-00	640-351-15-00		9.31	(0.01)	9.30
640-351-16-00	640-351-16-00		9.31	(0.01)	9.30
640-351-17-00	640-351-17-00		9.31	(0.01)	9.30
640-351-18-00	640-351-18-00		9.31	(0.01)	9.30
640-351-19-00	640-351-19-00		9.31	(0.01)	9.30
640-351-20-00	640-351-20-00		9.31	(0.01)	9.30
640-351-21-00	640-351-21-00		9.31	(0.01)	9.30
640-351-22-00	640-351-22-00		9.31	(0.01)	9.30
640-351-23-00	640-351-23-00		9.31	(0.01)	9.30
640-351-24-00	640-351-24-00		9.31	(0.01)	9.30
640-351-25-00	640-351-25-00		9.31	(0.01)	9.30
640-351-26-00	640-351-26-00		9.31	(0.01)	9.30
640-351-27-00	640-351-27-00		9.31	(0.01)	9.30
640-351-28-00	640-351-28-00		9.31	(0.01)	9.30
640-351-29-00	640-351-29-00		9.31	(0.01)	9.30
640-351-30-00	640-351-30-00		9.31	(0.01)	9.30
640-351-31-00	640-351-31-00		9.31	(0.01)	9.30
640-351-32-00	640-351-32-00		9.31	(0.01)	9.30
640-351-67-00	640-351-67-00		9.31	(0.01)	9.30
640-351-68-00	640-351-68-00		9.31	(0.01)	9.30
640-351-69-00	640-351-69-00		9.31	(0.01)	9.30
640-351-70-00	640-351-70-00		9.31	(0.01)	9.30
640-351-71-00	640-351-71-00		9.31	(0.01)	9.30
640-351-72-00	640-351-72-00		9.31	(0.01)	9.30
640-351-73-00	640-351-73-00		9.31	(0.01)	9.30
640-351-74-00	640-351-74-00		9.31	(0.01)	9.30
640-351-75-00	640-351-75-00		9.31	(0.01)	9.30
640-351-76-00	640-351-76-00		9.31	(0.01)	9.30
640-351-77-00	640-351-77-00		9.31	(0.01)	9.30
640-351-78-00	640-351-78-00		9.31	(0.01)	9.30
640-351-79-00	640-351-79-00		9.31	(0.01)	9.30
640-351-80-00	640-351-80-00		9.31	(0.01)	9.30
640-351-81-00	640-351-81-00		9.31	(0.01)	9.30
640-351-82-00	640-351-82-00		9.31	(0.01)	9.30
640-351-83-00	640-351-83-00		9.31	(0.01)	9.30

**City of Chula Vista**  
**OSD No. 20 Zone 1 - Rancho del Rey**  
**Final Detail Report for the 2014/15 Billing**

Account ID	Property ID	DB	Levy	Misc Adjs	Total
640-351-84-00	640-351-84-00		9.31	(0.01)	9.30
640-380-01-00	640-380-01-00		13.31	(0.01)	13.30
640-380-02-00	640-380-02-00		13.31	(0.01)	13.30
640-380-03-00	640-380-03-00		13.31	(0.01)	13.30
640-380-04-00	640-380-04-00		13.31	(0.01)	13.30
640-380-05-00	640-380-05-00		13.31	(0.01)	13.30
640-380-06-00	640-380-06-00		13.31	(0.01)	13.30
640-380-07-00	640-380-07-00		13.31	(0.01)	13.30
640-380-08-00	640-380-08-00		13.31	(0.01)	13.30
640-380-09-00	640-380-09-00		13.31	(0.01)	13.30
640-380-10-00	640-380-10-00		13.31	(0.01)	13.30
640-380-11-00	640-380-11-00		13.31	(0.01)	13.30
640-380-12-00	640-380-12-00		13.31	(0.01)	13.30
640-380-13-00	640-380-13-00		13.31	(0.01)	13.30
640-380-14-00	640-380-14-00		13.31	(0.01)	13.30
640-380-15-00	640-380-15-00		13.31	(0.01)	13.30
640-380-16-00	640-380-16-00		13.31	(0.01)	13.30
640-380-17-00	640-380-17-00		13.31	(0.01)	13.30
640-380-18-00	640-380-18-00		13.31	(0.01)	13.30
640-380-19-00	640-380-19-00		13.31	(0.01)	13.30
640-380-20-00	640-380-20-00		13.31	(0.01)	13.30
640-380-21-00	640-380-21-00		13.31	(0.01)	13.30
640-380-22-00	640-380-22-00		13.31	(0.01)	13.30
640-380-23-00	640-380-23-00		13.31	(0.01)	13.30
640-380-24-00	640-380-24-00		13.31	(0.01)	13.30
640-380-25-00	640-380-25-00		13.31	(0.01)	13.30
640-380-26-00	640-380-26-00		13.31	(0.01)	13.30
640-380-27-00	640-380-27-00		13.31	(0.01)	13.30
640-380-28-00	640-380-28-00		13.31	(0.01)	13.30
640-380-29-00	640-380-29-00		13.31	(0.01)	13.30
640-380-30-00	640-380-30-00		13.31	(0.01)	13.30
640-380-31-00	640-380-31-00		13.31	(0.01)	13.30
640-380-32-00	640-380-32-00		13.31	(0.01)	13.30
640-380-33-00	640-380-33-00		13.31	(0.01)	13.30
640-380-34-00	640-380-34-00		13.31	(0.01)	13.30
640-380-35-00	640-380-35-00		13.31	(0.01)	13.30
640-380-36-00	640-380-36-00		13.31	(0.01)	13.30
640-380-37-00	640-380-37-00		13.31	(0.01)	13.30
640-380-38-00	640-380-38-00		13.31	(0.01)	13.30
640-380-39-00	640-380-39-00		13.31	(0.01)	13.30
640-380-40-00	640-380-40-00		13.31	(0.01)	13.30
640-380-41-00	640-380-41-00		13.31	(0.01)	13.30
640-380-42-00	640-380-42-00		13.31	(0.01)	13.30
640-380-43-00	640-380-43-00		13.31	(0.01)	13.30
640-380-44-00	640-380-44-00		13.31	(0.01)	13.30

**City of Chula Vista**  
**OSD No. 20 Zone 1 - Rancho del Rey**  
**Final Detail Report for the 2014/15 Billing**

Account ID	Property ID	DB	Levy	Misc Adjs	Total
640-380-45-00	640-380-45-00		13.31	(0.01)	13.30
640-380-46-00	640-380-46-00		13.31	(0.01)	13.30
640-380-47-00	640-380-47-00		13.31	(0.01)	13.30
640-380-48-00	640-380-48-00		13.31	(0.01)	13.30
640-380-49-00	640-380-49-00		13.31	(0.01)	13.30
640-380-50-00	640-380-50-00		13.31	(0.01)	13.30
640-380-51-00	640-380-51-00		13.31	(0.01)	13.30
640-380-52-00	640-380-52-00		13.31	(0.01)	13.30
640-380-53-00	640-380-53-00		13.31	(0.01)	13.30
640-380-54-00	640-380-54-00		13.31	(0.01)	13.30
640-380-55-00	640-380-55-00		13.31	(0.01)	13.30
640-380-56-00	640-380-56-00		13.31	(0.01)	13.30
640-380-57-00	640-380-57-00		13.31	(0.01)	13.30
640-381-01-00	640-381-01-00		13.31	(0.01)	13.30
640-381-02-00	640-381-02-00		13.31	(0.01)	13.30
640-381-03-00	640-381-03-00		13.31	(0.01)	13.30
640-381-04-00	640-381-04-00		13.31	(0.01)	13.30
640-381-05-00	640-381-05-00		13.31	(0.01)	13.30
640-381-06-00	640-381-06-00		13.31	(0.01)	13.30
640-381-07-00	640-381-07-00		13.31	(0.01)	13.30
640-381-08-00	640-381-08-00		13.31	(0.01)	13.30
640-381-09-00	640-381-09-00		13.31	(0.01)	13.30
640-381-10-00	640-381-10-00		13.31	(0.01)	13.30
640-381-11-00	640-381-11-00		13.31	(0.01)	13.30
640-381-12-00	640-381-12-00		13.31	(0.01)	13.30
640-381-13-00	640-381-13-00		13.31	(0.01)	13.30
640-381-14-00	640-381-14-00		13.31	(0.01)	13.30
640-381-15-00	640-381-15-00		13.31	(0.01)	13.30
640-381-16-00	640-381-16-00		13.31	(0.01)	13.30
640-381-17-00	640-381-17-00		13.31	(0.01)	13.30
640-381-18-00	640-381-18-00		13.31	(0.01)	13.30
640-381-19-00	640-381-19-00		13.31	(0.01)	13.30
640-381-20-00	640-381-20-00		13.31	(0.01)	13.30
640-381-21-00	640-381-21-00		13.31	(0.01)	13.30
640-381-22-00	640-381-22-00		13.31	(0.01)	13.30
640-381-23-00	640-381-23-00		13.31	(0.01)	13.30
640-381-24-00	640-381-24-00		13.31	(0.01)	13.30
640-381-25-00	640-381-25-00		13.31	(0.01)	13.30
640-381-26-00	640-381-26-00		13.31	(0.01)	13.30
640-381-27-00	640-381-27-00		13.31	(0.01)	13.30
640-381-28-00	640-381-28-00		13.31	(0.01)	13.30
640-381-29-00	640-381-29-00		13.31	(0.01)	13.30
640-381-30-00	640-381-30-00		13.31	(0.01)	13.30
640-381-31-00	640-381-31-00		13.31	(0.01)	13.30
640-381-32-00	640-381-32-00		13.31	(0.01)	13.30

**City of Chula Vista**  
**OSD No. 20 Zone 1 - Rancho del Rey**  
**Final Detail Report for the 2014/15 Billing**

Account ID	Property ID	DB	Levy	Misc Adjs	Total
640-381-33-00	640-381-33-00		13.31	(0.01)	13.30
640-381-34-00	640-381-34-00		13.31	(0.01)	13.30
640-381-43-00	640-381-43-00		13.31	(0.01)	13.30
640-381-44-00	640-381-44-00		13.31	(0.01)	13.30
640-381-45-00	640-381-45-00		13.31	(0.01)	13.30
640-381-46-00	640-381-46-00		13.31	(0.01)	13.30
640-381-47-00	640-381-47-00		13.31	(0.01)	13.30
640-381-51-00	640-381-51-00		13.31	(0.01)	13.30
640-381-52-00	640-381-52-00		13.31	(0.01)	13.30
640-381-53-00	640-381-53-00		13.31	(0.01)	13.30
640-381-54-00	640-381-54-00		13.31	(0.01)	13.30
640-381-55-00	640-381-55-00		13.31	(0.01)	13.30
640-381-56-00	640-381-56-00		13.31	(0.01)	13.30
640-381-57-00	640-381-57-00		13.31	(0.01)	13.30
640-381-58-00	640-381-58-00		13.31	(0.01)	13.30
640-381-59-00	640-381-59-00		13.31	(0.01)	13.30
640-381-60-00	640-381-60-00		13.31	(0.01)	13.30
640-381-61-00	640-381-61-00		13.31	(0.01)	13.30
640-381-62-00	640-381-62-00		13.31	(0.01)	13.30
640-381-63-00	640-381-63-00		13.31	(0.01)	13.30
640-381-64-00	640-381-64-00		13.31	(0.01)	13.30
640-381-65-00	640-381-65-00		13.31	(0.01)	13.30
640-381-66-00	640-381-66-00		13.31	(0.01)	13.30
640-381-67-00	640-381-67-00		13.31	(0.01)	13.30
640-381-68-00	640-381-68-00		13.31	(0.01)	13.30
640-381-69-00	640-381-69-00		13.31	(0.01)	13.30
640-381-70-00	640-381-70-00		13.31	(0.01)	13.30
640-381-71-00	640-381-71-00		13.31	(0.01)	13.30
640-381-72-00	640-381-72-00		13.31	(0.01)	13.30
640-381-73-00	640-381-73-00		13.31	(0.01)	13.30
640-381-74-00	640-381-74-00		13.31	(0.01)	13.30
640-381-75-00	640-381-75-00		13.31	(0.01)	13.30
640-381-76-00	640-381-76-00		13.31	(0.01)	13.30
640-381-77-00	640-381-77-00		13.31	(0.01)	13.30
640-381-78-00	640-381-78-00		13.31	(0.01)	13.30
640-381-79-00	640-381-79-00		13.31	(0.01)	13.30
640-381-80-00	640-381-80-00		13.31	(0.01)	13.30
640-381-81-00	640-381-81-00		13.31	(0.01)	13.30
640-381-82-00	640-381-82-00		13.31	(0.01)	13.30
640-381-83-00	640-381-83-00		13.31	(0.01)	13.30
640-381-84-00	640-381-84-00		13.31	(0.01)	13.30
640-381-85-00	640-381-85-00		13.31	(0.01)	13.30
640-390-01-00	640-390-01-00		13.31	(0.01)	13.30
640-390-02-00	640-390-02-00		13.31	(0.01)	13.30
640-390-03-00	640-390-03-00		13.31	(0.01)	13.30

**City of Chula Vista**  
**OSD No. 20 Zone 1 - Rancho del Rey**  
**Final Detail Report for the 2014/15 Billing**

Account ID	Property ID	DB	Levy	Misc Adjs	Total
640-390-04-00	640-390-04-00		13.31	(0.01)	13.30
640-390-05-00	640-390-05-00		13.31	(0.01)	13.30
640-390-06-00	640-390-06-00		13.31	(0.01)	13.30
640-390-07-00	640-390-07-00		13.31	(0.01)	13.30
640-390-08-00	640-390-08-00		13.31	(0.01)	13.30
640-390-09-00	640-390-09-00		13.31	(0.01)	13.30
640-390-10-00	640-390-10-00		13.31	(0.01)	13.30
640-390-11-00	640-390-11-00		13.31	(0.01)	13.30
640-390-12-00	640-390-12-00		13.31	(0.01)	13.30
640-390-13-00	640-390-13-00		13.31	(0.01)	13.30
640-390-14-00	640-390-14-00		13.31	(0.01)	13.30
640-390-15-00	640-390-15-00		13.31	(0.01)	13.30
640-390-16-00	640-390-16-00		13.31	(0.01)	13.30
640-390-17-00	640-390-17-00		13.31	(0.01)	13.30
640-390-18-00	640-390-18-00		13.31	(0.01)	13.30
640-390-19-00	640-390-19-00		13.31	(0.01)	13.30
640-390-20-00	640-390-20-00		13.31	(0.01)	13.30
640-391-01-00	640-391-01-00		13.31	(0.01)	13.30
640-391-02-00	640-391-02-00		13.31	(0.01)	13.30
640-391-03-00	640-391-03-00		13.31	(0.01)	13.30
640-391-04-00	640-391-04-00		13.31	(0.01)	13.30
640-391-05-00	640-391-05-00		13.31	(0.01)	13.30
640-391-06-00	640-391-06-00		13.31	(0.01)	13.30
640-391-07-00	640-391-07-00		13.31	(0.01)	13.30
640-391-08-00	640-391-08-00		13.31	(0.01)	13.30
640-391-09-00	640-391-09-00		13.31	(0.01)	13.30
640-391-10-00	640-391-10-00		13.31	(0.01)	13.30
640-391-11-00	640-391-11-00		13.31	(0.01)	13.30
640-391-12-00	640-391-12-00		13.31	(0.01)	13.30
640-391-13-00	640-391-13-00		13.31	(0.01)	13.30
640-391-14-00	640-391-14-00		13.31	(0.01)	13.30
640-391-15-00	640-391-15-00		13.31	(0.01)	13.30
640-391-16-00	640-391-16-00		13.31	(0.01)	13.30
640-391-17-00	640-391-17-00		13.31	(0.01)	13.30
640-391-18-00	640-391-18-00		13.31	(0.01)	13.30
640-391-19-00	640-391-19-00		13.31	(0.01)	13.30
640-391-20-00	640-391-20-00		13.31	(0.01)	13.30
640-391-21-00	640-391-21-00		13.31	(0.01)	13.30
640-391-22-00	640-391-22-00		13.31	(0.01)	13.30
640-391-23-00	640-391-23-00		13.31	(0.01)	13.30
640-391-24-00	640-391-24-00		13.31	(0.01)	13.30
640-391-25-00	640-391-25-00		13.31	(0.01)	13.30
640-391-26-00	640-391-26-00		13.31	(0.01)	13.30
640-391-27-00	640-391-27-00		13.31	(0.01)	13.30
640-391-28-00	640-391-28-00		13.31	(0.01)	13.30

**City of Chula Vista**  
**OSD No. 20 Zone 1 - Rancho del Rey**  
**Final Detail Report for the 2014/15 Billing**

Account ID	Property ID	DB	Levy	Misc Adjs	Total
640-391-29-00	640-391-29-00		13.31	(0.01)	13.30
640-391-30-00	640-391-30-00		13.31	(0.01)	13.30
640-391-31-00	640-391-31-00		13.31	(0.01)	13.30
640-391-32-00	640-391-32-00		13.31	(0.01)	13.30
640-391-33-00	640-391-33-00		13.31	(0.01)	13.30
640-391-34-00	640-391-34-00		13.31	(0.01)	13.30
640-391-35-00	640-391-35-00		13.31	(0.01)	13.30
640-391-36-00	640-391-36-00		13.31	(0.01)	13.30
640-391-37-00	640-391-37-00		13.31	(0.01)	13.30
640-391-38-00	640-391-38-00		13.31	(0.01)	13.30
640-391-39-00	640-391-39-00		13.31	(0.01)	13.30
640-391-40-00	640-391-40-00		13.31	(0.01)	13.30
640-391-41-00	640-391-41-00		13.31	(0.01)	13.30
640-391-42-00	640-391-42-00		13.31	(0.01)	13.30
640-392-01-00	640-392-01-00		13.31	(0.01)	13.30
640-392-02-00	640-392-02-00		13.31	(0.01)	13.30
640-392-03-00	640-392-03-00		13.31	(0.01)	13.30
640-392-04-00	640-392-04-00		13.31	(0.01)	13.30
640-392-05-00	640-392-05-00		13.31	(0.01)	13.30
640-392-06-00	640-392-06-00		13.31	(0.01)	13.30
640-392-07-00	640-392-07-00		13.31	(0.01)	13.30
640-392-08-00	640-392-08-00		13.31	(0.01)	13.30
640-392-09-00	640-392-09-00		13.31	(0.01)	13.30
640-392-10-00	640-392-10-00		13.31	(0.01)	13.30
640-392-11-00	640-392-11-00		13.31	(0.01)	13.30
640-392-12-00	640-392-12-00		13.31	(0.01)	13.30
640-392-13-00	640-392-13-00		13.31	(0.01)	13.30
640-392-14-00	640-392-14-00		13.31	(0.01)	13.30
640-392-15-00	640-392-15-00		13.31	(0.01)	13.30
640-392-16-00	640-392-16-00		13.31	(0.01)	13.30
640-392-17-00	640-392-17-00		13.31	(0.01)	13.30
640-392-18-00	640-392-18-00		13.31	(0.01)	13.30
640-392-19-00	640-392-19-00		13.31	(0.01)	13.30
640-392-20-00	640-392-20-00		13.31	(0.01)	13.30
640-392-21-00	640-392-21-00		13.31	(0.01)	13.30
640-392-22-00	640-392-22-00		13.31	(0.01)	13.30
640-392-23-00	640-392-23-00		13.31	(0.01)	13.30
640-392-24-00	640-392-24-00		13.31	(0.01)	13.30
640-392-25-00	640-392-25-00		13.31	(0.01)	13.30
640-392-26-00	640-392-26-00		13.31	(0.01)	13.30
640-392-27-00	640-392-27-00		13.31	(0.01)	13.30
640-392-28-00	640-392-28-00		13.31	(0.01)	13.30
640-392-29-00	640-392-29-00		13.31	(0.01)	13.30
640-392-30-00	640-392-30-00		13.31	(0.01)	13.30
640-392-31-00	640-392-31-00		13.31	(0.01)	13.30

**City of Chula Vista**  
**OSD No. 20 Zone 1 - Rancho del Rey**  
**Final Detail Report for the 2014/15 Billing**

Account ID	Property ID	DB	Levy	Misc Adjs	Total
640-392-32-00	640-392-32-00		13.31	(0.01)	13.30
640-392-33-00	640-392-33-00		13.31	(0.01)	13.30
640-392-34-00	640-392-34-00		13.31	(0.01)	13.30
640-392-35-00	640-392-35-00		13.31	(0.01)	13.30
640-392-36-00	640-392-36-00		13.31	(0.01)	13.30
640-392-37-00	640-392-37-00		13.31	(0.01)	13.30
640-392-38-00	640-392-38-00		13.31	(0.01)	13.30
640-392-39-00	640-392-39-00		13.31	(0.01)	13.30
640-392-40-00	640-392-40-00		13.31	(0.01)	13.30
640-392-41-00	640-392-41-00		13.31	(0.01)	13.30
640-392-42-00	640-392-42-00		13.31	(0.01)	13.30
640-392-43-00	640-392-43-00		13.31	(0.01)	13.30
640-392-44-00	640-392-44-00		13.31	(0.01)	13.30
640-392-45-00	640-392-45-00		13.31	(0.01)	13.30
640-392-46-00	640-392-46-00		13.31	(0.01)	13.30
640-392-47-00	640-392-47-00		13.31	(0.01)	13.30
640-392-48-00	640-392-48-00		13.31	(0.01)	13.30
640-392-49-00	640-392-49-00		13.31	(0.01)	13.30
640-392-50-00	640-392-50-00		13.31	(0.01)	13.30
640-392-51-00	640-392-51-00		13.31	(0.01)	13.30
640-392-52-00	640-392-52-00		13.31	(0.01)	13.30
640-392-53-00	640-392-53-00		13.31	(0.01)	13.30
640-392-54-00	640-392-54-00		13.31	(0.01)	13.30
640-392-55-00	640-392-55-00		13.31	(0.01)	13.30
640-392-69-00	640-392-69-00		13.31	(0.01)	13.30
640-392-70-00	640-392-70-00		13.31	(0.01)	13.30
640-392-71-00	640-392-71-00		13.31	(0.01)	13.30
640-392-72-00	640-392-72-00		13.31	(0.01)	13.30
640-392-73-00	640-392-73-00		13.31	(0.01)	13.30
640-392-74-00	640-392-74-00		13.31	(0.01)	13.30
640-392-75-00	640-392-75-00		13.31	(0.01)	13.30
640-392-76-00	640-392-76-00		13.31	(0.01)	13.30
640-392-77-00	640-392-77-00		13.31	(0.01)	13.30
640-392-78-00	640-392-78-00		13.31	(0.01)	13.30
640-392-79-00	640-392-79-00		13.31	(0.01)	13.30
640-392-80-00	640-392-80-00		13.31	(0.01)	13.30
640-400-01-00	640-400-01-00		6.65	(0.01)	6.64
640-400-02-00	640-400-02-00		6.65	(0.01)	6.64
640-400-03-00	640-400-03-00		6.65	(0.01)	6.64
640-400-04-00	640-400-04-00		6.65	(0.01)	6.64
640-400-05-00	640-400-05-00		6.65	(0.01)	6.64
640-400-06-00	640-400-06-00		6.65	(0.01)	6.64
640-400-07-00	640-400-07-00		6.65	(0.01)	6.64
640-400-08-00	640-400-08-00		6.65	(0.01)	6.64
640-400-09-00	640-400-09-00		6.65	(0.01)	6.64



**City of Chula Vista**  
**OSD No. 20 Zone 1 - Rancho del Rey**  
**Final Detail Report for the 2014/15 Billing**

Account ID	Property ID	DB	Levy	Misc Adjs	Total
640-400-10-00	640-400-10-00		6.65	(0.01)	6.64
640-400-11-00	640-400-11-00		6.65	(0.01)	6.64
640-400-12-00	640-400-12-00		6.65	(0.01)	6.64
640-400-13-00	640-400-13-00		6.65	(0.01)	6.64
640-400-14-00	640-400-14-00		6.65	(0.01)	6.64
640-400-15-00	640-400-15-00		6.65	(0.01)	6.64
640-400-16-00	640-400-16-00		6.65	(0.01)	6.64
640-400-17-00	640-400-17-00		6.65	(0.01)	6.64
640-400-18-00	640-400-18-00		6.65	(0.01)	6.64
640-400-19-00	640-400-19-00		6.65	(0.01)	6.64
640-400-20-00	640-400-20-00		6.65	(0.01)	6.64
640-400-21-00	640-400-21-00		6.65	(0.01)	6.64
640-400-22-00	640-400-22-00		6.65	(0.01)	6.64
640-400-23-00	640-400-23-00		6.65	(0.01)	6.64
640-400-24-00	640-400-24-00		6.65	(0.01)	6.64
640-400-25-00	640-400-25-00		6.65	(0.01)	6.64
640-400-26-00	640-400-26-00		6.65	(0.01)	6.64
640-400-27-00	640-400-27-00		6.65	(0.01)	6.64
640-400-28-00	640-400-28-00		6.65	(0.01)	6.64
640-400-29-00	640-400-29-00		6.65	(0.01)	6.64
640-400-30-00	640-400-30-00		6.65	(0.01)	6.64
640-400-31-00	640-400-31-00		6.65	(0.01)	6.64
640-400-32-00	640-400-32-00		6.65	(0.01)	6.64
640-400-33-00	640-400-33-00		6.65	(0.01)	6.64
640-400-34-00	640-400-34-00		6.65	(0.01)	6.64
640-400-35-00	640-400-35-00		6.65	(0.01)	6.64
640-400-36-00	640-400-36-00		6.65	(0.01)	6.64
640-400-37-00	640-400-37-00		6.65	(0.01)	6.64
640-400-38-00	640-400-38-00		6.65	(0.01)	6.64
640-400-39-00	640-400-39-00		6.65	(0.01)	6.64
640-400-40-00	640-400-40-00		6.65	(0.01)	6.64
640-400-41-00	640-400-41-00		6.65	(0.01)	6.64
640-400-42-00	640-400-42-00		6.65	(0.01)	6.64
640-400-43-00	640-400-43-00		6.65	(0.01)	6.64
640-400-44-00	640-400-44-00		6.65	(0.01)	6.64
640-400-45-00	640-400-45-00		6.65	(0.01)	6.64
640-400-46-00	640-400-46-00		6.65	(0.01)	6.64
640-400-47-00	640-400-47-00		6.65	(0.01)	6.64
640-400-48-00	640-400-48-00		6.65	(0.01)	6.64
640-400-49-00	640-400-49-00		6.65	(0.01)	6.64
640-400-50-00	640-400-50-00		6.65	(0.01)	6.64
640-400-51-00	640-400-51-00		6.65	(0.01)	6.64
640-400-52-00	640-400-52-00		6.65	(0.01)	6.64
640-400-53-00	640-400-53-00		6.65	(0.01)	6.64
640-400-54-00	640-400-54-00		6.65	(0.01)	6.64

**City of Chula Vista**  
**OSD No. 20 Zone 1 - Rancho del Rey**  
**Final Detail Report for the 2014/15 Billing**

Account ID	Property ID	DB	Levy	Misc Adjs	Total
640-400-55-00	640-400-55-00		6.65	(0.01)	6.64
640-400-56-00	640-400-56-00		6.65	(0.01)	6.64
640-400-57-00	640-400-57-00		6.65	(0.01)	6.64
640-400-58-00	640-400-58-00		6.65	(0.01)	6.64
640-400-59-00	640-400-59-00		6.65	(0.01)	6.64
640-400-60-00	640-400-60-00		6.65	(0.01)	6.64
640-400-61-00	640-400-61-00		6.65	(0.01)	6.64
640-400-62-00	640-400-62-00		6.65	(0.01)	6.64
640-400-63-00	640-400-63-00		6.65	(0.01)	6.64
640-400-64-00	640-400-64-00		6.65	(0.01)	6.64
640-400-65-00	640-400-65-00		6.65	(0.01)	6.64
640-400-66-00	640-400-66-00		6.65	(0.01)	6.64
640-400-67-00	640-400-67-00		6.65	(0.01)	6.64
640-400-68-00	640-400-68-00		6.65	(0.01)	6.64
640-401-01-00	640-401-01-00		6.65	(0.01)	6.64
640-401-02-00	640-401-02-00		6.65	(0.01)	6.64
640-401-03-00	640-401-03-00		6.65	(0.01)	6.64
640-401-04-00	640-401-04-00		6.65	(0.01)	6.64
640-401-05-00	640-401-05-00		6.65	(0.01)	6.64
640-401-06-00	640-401-06-00		6.65	(0.01)	6.64
640-401-07-00	640-401-07-00		6.65	(0.01)	6.64
640-401-08-00	640-401-08-00		6.65	(0.01)	6.64
640-401-09-00	640-401-09-00		6.65	(0.01)	6.64
640-401-10-00	640-401-10-00		6.65	(0.01)	6.64
640-401-11-00	640-401-11-00		6.65	(0.01)	6.64
640-401-12-00	640-401-12-00		6.65	(0.01)	6.64
640-401-13-00	640-401-13-00		6.65	(0.01)	6.64
640-401-14-00	640-401-14-00		6.65	(0.01)	6.64
640-401-15-00	640-401-15-00		6.65	(0.01)	6.64
640-401-16-00	640-401-16-00		6.65	(0.01)	6.64
640-401-17-00	640-401-17-00		6.65	(0.01)	6.64
640-401-18-00	640-401-18-00		6.65	(0.01)	6.64
640-401-19-00	640-401-19-00		6.65	(0.01)	6.64
640-401-20-00	640-401-20-00		6.65	(0.01)	6.64
640-401-21-00	640-401-21-00		6.65	(0.01)	6.64
640-401-22-00	640-401-22-00		6.65	(0.01)	6.64
640-401-23-00	640-401-23-00		6.65	(0.01)	6.64
640-401-24-00	640-401-24-00		6.65	(0.01)	6.64
640-401-25-00	640-401-25-00		6.65	(0.01)	6.64
640-401-26-00	640-401-26-00		6.65	(0.01)	6.64
640-401-27-00	640-401-27-00		6.65	(0.01)	6.64
640-401-28-00	640-401-28-00		6.65	(0.01)	6.64
640-401-29-00	640-401-29-00		6.65	(0.01)	6.64
640-401-30-00	640-401-30-00		6.65	(0.01)	6.64
640-401-31-00	640-401-31-00		6.65	(0.01)	6.64

**City of Chula Vista**  
**OSD No. 20 Zone 1 - Rancho del Rey**  
**Final Detail Report for the 2014/15 Billing**

Account ID	Property ID	DB	Levy	Misc Adjs	Total
640-401-32-00	640-401-32-00		6.65	(0.01)	6.64
640-401-33-00	640-401-33-00		6.65	(0.01)	6.64
640-401-34-00	640-401-34-00		6.65	(0.01)	6.64
640-401-35-00	640-401-35-00		6.65	(0.01)	6.64
640-401-36-00	640-401-36-00		6.65	(0.01)	6.64
640-401-37-00	640-401-37-00		6.65	(0.01)	6.64
640-401-38-00	640-401-38-00		6.65	(0.01)	6.64
640-401-39-00	640-401-39-00		6.65	(0.01)	6.64
640-401-40-00	640-401-40-00		6.65	(0.01)	6.64
640-401-41-00	640-401-41-00		6.65	(0.01)	6.64
640-401-42-00	640-401-42-00		6.65	(0.01)	6.64
640-401-43-00	640-401-43-00		6.65	(0.01)	6.64
640-401-44-00	640-401-44-00		6.65	(0.01)	6.64
640-401-45-00	640-401-45-00		6.65	(0.01)	6.64
640-401-46-00	640-401-46-00		6.65	(0.01)	6.64
640-401-47-00	640-401-47-00		6.65	(0.01)	6.64
640-401-48-00	640-401-48-00		6.65	(0.01)	6.64
640-401-49-00	640-401-49-00		6.65	(0.01)	6.64
640-401-50-00	640-401-50-00		6.65	(0.01)	6.64
640-401-51-00	640-401-51-00		6.65	(0.01)	6.64
640-401-52-00	640-401-52-00		6.65	(0.01)	6.64
640-410-01-00	640-410-01-00		66.55	(0.01)	66.54
640-410-02-00	640-410-02-00		66.55	(0.01)	66.54
640-410-03-00	640-410-03-00		66.55	(0.01)	66.54
640-410-04-00	640-410-04-00		66.55	(0.01)	66.54
640-410-05-00	640-410-05-00		66.55	(0.01)	66.54
640-410-06-00	640-410-06-00		66.55	(0.01)	66.54
640-410-07-00	640-410-07-00		66.55	(0.01)	66.54
640-410-08-00	640-410-08-00		66.55	(0.01)	66.54
640-410-09-00	640-410-09-00		66.55	(0.01)	66.54
640-410-10-00	640-410-10-00		66.55	(0.01)	66.54
640-410-11-00	640-410-11-00		66.55	(0.01)	66.54
640-410-12-00	640-410-12-00		66.55	(0.01)	66.54
640-410-13-00	640-410-13-00		66.55	(0.01)	66.54
640-410-14-00	640-410-14-00		66.55	(0.01)	66.54
640-410-15-00	640-410-15-00		66.55	(0.01)	66.54
640-410-16-00	640-410-16-00		66.55	(0.01)	66.54
640-410-17-00	640-410-17-00		66.55	(0.01)	66.54
640-410-18-00	640-410-18-00		66.55	(0.01)	66.54
640-410-19-00	640-410-19-00		66.55	(0.01)	66.54
640-410-20-00	640-410-20-00		66.55	(0.01)	66.54
640-410-21-00	640-410-21-00		66.55	(0.01)	66.54
640-410-22-00	640-410-22-00		66.55	(0.01)	66.54
640-410-23-00	640-410-23-00		66.55	(0.01)	66.54
640-410-24-00	640-410-24-00		66.55	(0.01)	66.54

**City of Chula Vista**  
**OSD No. 20 Zone 1 - Rancho del Rey**  
**Final Detail Report for the 2014/15 Billing**

Account ID	Property ID	DB	Levy	Misc Adjs	Total
640-410-25-00	640-410-25-00		66.55	(0.01)	66.54
640-410-26-00	640-410-26-00		66.55	(0.01)	66.54
640-410-27-00	640-410-27-00		66.55	(0.01)	66.54
640-410-28-00	640-410-28-00		66.55	(0.01)	66.54
640-410-29-00	640-410-29-00		66.55	(0.01)	66.54
640-410-30-00	640-410-30-00		66.55	(0.01)	66.54
640-410-31-00	640-410-31-00		66.55	(0.01)	66.54
640-410-32-00	640-410-32-00		66.55	(0.01)	66.54
640-410-33-00	640-410-33-00		66.55	(0.01)	66.54
640-410-34-00	640-410-34-00		66.55	(0.01)	66.54
640-410-35-00	640-410-35-00		66.55	(0.01)	66.54
640-410-36-00	640-410-36-00		66.55	(0.01)	66.54
640-410-37-00	640-410-37-00		66.55	(0.01)	66.54
640-410-38-00	640-410-38-00		66.55	(0.01)	66.54
640-410-39-00	640-410-39-00		66.55	(0.01)	66.54
640-410-40-00	640-410-40-00		66.55	(0.01)	66.54
640-410-41-00	640-410-41-00		66.55	(0.01)	66.54
640-410-42-00	640-410-42-00		66.55	(0.01)	66.54
640-410-43-00	640-410-43-00		66.55	(0.01)	66.54
640-410-44-00	640-410-44-00		66.55	(0.01)	66.54
640-410-45-00	640-410-45-00		66.55	(0.01)	66.54
640-410-46-00	640-410-46-00		66.55	(0.01)	66.54
640-410-47-00	640-410-47-00		66.55	(0.01)	66.54
640-410-48-00	640-410-48-00		66.55	(0.01)	66.54
640-410-49-00	640-410-49-00		66.55	(0.01)	66.54
640-410-50-00	640-410-50-00		66.55	(0.01)	66.54
640-410-51-00	640-410-51-00		66.55	(0.01)	66.54
640-411-01-00	640-411-01-00		66.55	(0.01)	66.54
640-411-02-00	640-411-02-00		66.55	(0.01)	66.54
640-411-03-00	640-411-03-00		66.55	(0.01)	66.54
640-411-04-00	640-411-04-00		66.55	(0.01)	66.54
640-411-05-00	640-411-05-00		66.55	(0.01)	66.54
640-411-06-00	640-411-06-00		66.55	(0.01)	66.54
640-411-07-00	640-411-07-00		66.55	(0.01)	66.54
640-411-08-00	640-411-08-00		66.55	(0.01)	66.54
640-411-09-00	640-411-09-00		66.55	(0.01)	66.54
640-411-10-00	640-411-10-00		66.55	(0.01)	66.54
640-411-11-00	640-411-11-00		66.55	(0.01)	66.54
640-411-12-00	640-411-12-00		66.55	(0.01)	66.54
640-411-13-00	640-411-13-00		66.55	(0.01)	66.54
640-411-14-00	640-411-14-00		66.55	(0.01)	66.54
640-411-15-00	640-411-15-00		66.55	(0.01)	66.54
640-411-16-00	640-411-16-00		66.55	(0.01)	66.54
640-411-17-00	640-411-17-00		66.55	(0.01)	66.54
640-411-18-00	640-411-18-00		66.55	(0.01)	66.54

**City of Chula Vista**  
**OSD No. 20 Zone 1 - Rancho del Rey**  
**Final Detail Report for the 2014/15 Billing**

Account ID	Property ID	DB	Levy	Misc Adjs	Total
640-411-19-00	640-411-19-00		66.55	(0.01)	66.54
640-411-20-00	640-411-20-00		66.55	(0.01)	66.54
640-411-21-00	640-411-21-00		66.55	(0.01)	66.54
640-411-22-00	640-411-22-00		66.55	(0.01)	66.54
640-411-23-00	640-411-23-00		66.55	(0.01)	66.54
640-411-24-00	640-411-24-00		66.55	(0.01)	66.54
640-411-25-00	640-411-25-00		66.55	(0.01)	66.54
640-411-26-00	640-411-26-00		66.55	(0.01)	66.54
640-411-27-00	640-411-27-00		66.55	(0.01)	66.54
640-411-28-00	640-411-28-00		66.55	(0.01)	66.54
640-411-29-00	640-411-29-00		66.55	(0.01)	66.54
640-411-30-00	640-411-30-00		66.55	(0.01)	66.54
640-411-31-00	640-411-31-00		66.55	(0.01)	66.54
640-411-32-00	640-411-32-00		66.55	(0.01)	66.54
640-411-33-00	640-411-33-00		66.55	(0.01)	66.54
640-411-34-00	640-411-34-00		66.55	(0.01)	66.54
640-411-35-00	640-411-35-00		66.55	(0.01)	66.54
640-411-36-00	640-411-36-00		66.55	(0.01)	66.54
640-411-37-00	640-411-37-00		66.55	(0.01)	66.54
640-411-38-00	640-411-38-00		66.55	(0.01)	66.54
640-411-39-00	640-411-39-00		66.55	(0.01)	66.54
640-411-40-00	640-411-40-00		66.55	(0.01)	66.54
640-411-41-00	640-411-41-00		66.55	(0.01)	66.54
640-411-42-00	640-411-42-00		66.55	(0.01)	66.54
640-411-43-00	640-411-43-00		66.55	(0.01)	66.54
640-411-44-00	640-411-44-00		66.55	(0.01)	66.54
640-411-45-00	640-411-45-00		66.55	(0.01)	66.54
640-411-46-00	640-411-46-00		66.55	(0.01)	66.54
640-411-47-00	640-411-47-00		66.55	(0.01)	66.54
640-411-48-00	640-411-48-00		66.55	(0.01)	66.54
640-411-49-00	640-411-49-00		66.55	(0.01)	66.54
640-411-50-00	640-411-50-00		66.55	(0.01)	66.54
640-411-51-00	640-411-51-00		66.55	(0.01)	66.54
640-411-52-00	640-411-52-00		66.55	(0.01)	66.54
640-411-53-00	640-411-53-00		66.55	(0.01)	66.54
640-411-54-00	640-411-54-00		66.55	(0.01)	66.54
640-411-55-00	640-411-55-00		66.55	(0.01)	66.54
640-411-56-00	640-411-56-00		66.55	(0.01)	66.54
640-411-57-00	640-411-57-00		66.55	(0.01)	66.54
640-411-58-00	640-411-58-00		66.55	(0.01)	66.54
640-411-59-00	640-411-59-00		66.55	(0.01)	66.54
640-411-60-00	640-411-60-00		66.55	(0.01)	66.54
640-411-61-00	640-411-61-00		66.55	(0.01)	66.54
640-411-62-00	640-411-62-00		66.55	(0.01)	66.54
640-411-63-00	640-411-63-00		66.55	(0.01)	66.54

**City of Chula Vista**  
**OSD No. 20 Zone 1 - Rancho del Rey**  
**Final Detail Report for the 2014/15 Billing**

Account ID	Property ID	DB	Levy	Misc Adjs	Total
640-411-64-00	640-411-64-00		66.55	(0.01)	66.54
640-411-65-00	640-411-65-00		66.55	(0.01)	66.54
640-411-66-00	640-411-66-00		66.55	(0.01)	66.54
640-411-67-00	640-411-67-00		66.55	(0.01)	66.54
640-411-68-00	640-411-68-00		66.55	(0.01)	66.54
640-411-69-00	640-411-69-00		66.55	(0.01)	66.54
640-411-70-00	640-411-70-00		66.55	(0.01)	66.54
640-411-71-00	640-411-71-00		66.55	(0.01)	66.54
640-411-72-00	640-411-72-00		66.55	(0.01)	66.54
640-411-73-00	640-411-73-00		66.55	(0.01)	66.54
640-411-74-00	640-411-74-00		66.55	(0.01)	66.54
640-411-75-00	640-411-75-00		66.55	(0.01)	66.54
640-411-76-00	640-411-76-00		66.55	(0.01)	66.54
640-411-77-00	640-411-77-00		66.55	(0.01)	66.54
640-411-78-00	640-411-78-00		66.55	(0.01)	66.54
640-411-79-00	640-411-79-00		66.55	(0.01)	66.54
640-411-80-00	640-411-80-00		66.55	(0.01)	66.54
640-411-81-00	640-411-81-00		66.55	(0.01)	66.54
640-420-01-00	640-420-01-00		21.96	0.00	21.96
640-420-02-00	640-420-02-00		21.96	0.00	21.96
640-420-03-00	640-420-03-00		21.96	0.00	21.96
640-420-04-00	640-420-04-00		21.96	0.00	21.96
640-420-05-00	640-420-05-00		21.96	0.00	21.96
640-420-06-00	640-420-06-00		21.96	0.00	21.96
640-420-07-00	640-420-07-00		21.96	0.00	21.96
640-420-08-00	640-420-08-00		21.96	0.00	21.96
640-420-09-00	640-420-09-00		21.96	0.00	21.96
640-420-10-00	640-420-10-00		21.96	0.00	21.96
640-420-11-00	640-420-11-00		21.96	0.00	21.96
640-420-12-00	640-420-12-00		21.96	0.00	21.96
640-420-13-00	640-420-13-00		21.96	0.00	21.96
640-420-14-00	640-420-14-00		21.96	0.00	21.96
640-420-15-00	640-420-15-00		21.96	0.00	21.96
640-420-16-00	640-420-16-00		21.96	0.00	21.96
640-420-17-00	640-420-17-00		21.96	0.00	21.96
640-420-18-00	640-420-18-00		21.96	0.00	21.96
640-420-19-00	640-420-19-00		21.96	0.00	21.96
640-420-20-00	640-420-20-00		21.96	0.00	21.96
640-420-21-00	640-420-21-00		21.96	0.00	21.96
640-420-22-00	640-420-22-00		21.96	0.00	21.96
640-420-23-00	640-420-23-00		21.96	0.00	21.96
640-420-24-00	640-420-24-00		21.96	0.00	21.96
640-420-25-00	640-420-25-00		21.96	0.00	21.96
640-420-26-00	640-420-26-00		21.96	0.00	21.96
640-420-27-00	640-420-27-00		21.96	0.00	21.96

**City of Chula Vista**  
**OSD No. 20 Zone 1 - Rancho del Rey**  
**Final Detail Report for the 2014/15 Billing**

Account ID	Property ID	DB	Levy	Misc Adjs	Total
640-420-28-00	640-420-28-00		21.96	0.00	21.96
640-420-29-00	640-420-29-00		21.96	0.00	21.96
640-420-30-00	640-420-30-00		21.96	0.00	21.96
640-420-31-00	640-420-31-00		21.96	0.00	21.96
640-420-32-00	640-420-32-00		21.96	0.00	21.96
640-420-33-00	640-420-33-00		21.96	0.00	21.96
640-420-34-00	640-420-34-00		21.96	0.00	21.96
640-420-35-00	640-420-35-00		21.96	0.00	21.96
640-420-36-00	640-420-36-00		21.96	0.00	21.96
640-420-37-00	640-420-37-00		21.96	0.00	21.96
640-420-38-00	640-420-38-00		21.96	0.00	21.96
640-420-39-00	640-420-39-00		21.96	0.00	21.96
640-420-40-00	640-420-40-00		21.96	0.00	21.96
640-420-41-00	640-420-41-00		21.96	0.00	21.96
640-420-42-00	640-420-42-00		21.96	0.00	21.96
640-420-43-00	640-420-43-00		21.96	0.00	21.96
640-420-44-00	640-420-44-00		21.96	0.00	21.96
640-420-45-00	640-420-45-00		21.96	0.00	21.96
640-420-46-00	640-420-46-00		21.96	0.00	21.96
640-420-47-00	640-420-47-00		21.96	0.00	21.96
640-420-48-00	640-420-48-00		21.96	0.00	21.96
640-420-49-00	640-420-49-00		21.96	0.00	21.96
640-420-50-00	640-420-50-00		21.96	0.00	21.96
640-420-51-00	640-420-51-00		21.96	0.00	21.96
640-420-52-00	640-420-52-00		21.96	0.00	21.96
640-420-53-00	640-420-53-00		21.96	0.00	21.96
640-420-54-00	640-420-54-00		21.96	0.00	21.96
640-420-55-00	640-420-55-00		21.96	0.00	21.96
640-420-56-00	640-420-56-00		21.96	0.00	21.96
640-420-57-00	640-420-57-00		21.96	0.00	21.96
640-420-58-00	640-420-58-00		21.96	0.00	21.96
640-420-59-00	640-420-59-00		21.96	0.00	21.96
640-420-60-00	640-420-60-00		21.96	0.00	21.96
640-420-61-00	640-420-61-00		21.96	0.00	21.96
640-420-62-00	640-420-62-00		21.96	0.00	21.96
640-420-63-00	640-420-63-00		21.96	0.00	21.96
640-421-01-00	640-421-01-00		21.96	0.00	21.96
640-421-02-00	640-421-02-00		21.96	0.00	21.96
640-421-03-00	640-421-03-00		21.96	0.00	21.96
640-421-04-00	640-421-04-00		21.96	0.00	21.96
640-421-05-00	640-421-05-00		21.96	0.00	21.96
640-421-06-00	640-421-06-00		21.96	0.00	21.96
640-421-07-00	640-421-07-00		21.96	0.00	21.96
640-421-08-00	640-421-08-00		21.96	0.00	21.96
640-421-09-00	640-421-09-00		21.96	0.00	21.96

**City of Chula Vista**  
**OSD No. 20 Zone 1 - Rancho del Rey**  
**Final Detail Report for the 2014/15 Billing**

Account ID	Property ID	DB	Levy	Misc Adjs	Total
640-421-10-00	640-421-10-00		21.96	0.00	21.96
640-421-11-00	640-421-11-00		21.96	0.00	21.96
640-421-12-00	640-421-12-00		21.96	0.00	21.96
640-421-13-00	640-421-13-00		21.96	0.00	21.96
640-421-14-00	640-421-14-00		21.96	0.00	21.96
640-421-15-00	640-421-15-00		21.96	0.00	21.96
640-421-16-00	640-421-16-00		21.96	0.00	21.96
640-421-17-00	640-421-17-00		21.96	0.00	21.96
640-421-18-00	640-421-18-00		21.96	0.00	21.96
640-421-19-00	640-421-19-00		21.96	0.00	21.96
640-421-20-00	640-421-20-00		21.96	0.00	21.96
640-421-21-00	640-421-21-00		21.96	0.00	21.96
640-421-22-00	640-421-22-00		21.96	0.00	21.96
640-421-23-00	640-421-23-00		21.96	0.00	21.96
640-421-24-00	640-421-24-00		21.96	0.00	21.96
640-421-25-00	640-421-25-00		21.96	0.00	21.96
640-421-26-00	640-421-26-00		21.96	0.00	21.96
640-421-27-00	640-421-27-00		21.96	0.00	21.96
640-421-28-00	640-421-28-00		21.96	0.00	21.96
640-421-29-00	640-421-29-00		21.96	0.00	21.96
640-421-30-00	640-421-30-00		21.96	0.00	21.96
640-421-31-00	640-421-31-00		21.96	0.00	21.96
640-421-32-00	640-421-32-00		21.96	0.00	21.96
640-421-33-00	640-421-33-00		21.96	0.00	21.96
640-421-34-00	640-421-34-00		21.96	0.00	21.96
640-421-35-00	640-421-35-00		21.96	0.00	21.96
640-421-36-00	640-421-36-00		21.96	0.00	21.96
640-421-37-00	640-421-37-00		21.96	0.00	21.96
640-421-38-00	640-421-38-00		21.96	0.00	21.96
640-421-39-00	640-421-39-00		21.96	0.00	21.96
640-421-40-00	640-421-40-00		21.96	0.00	21.96
640-421-41-00	640-421-41-00		21.96	0.00	21.96
640-421-42-00	640-421-42-00		21.96	0.00	21.96
640-421-43-00	640-421-43-00		21.96	0.00	21.96
640-421-44-00	640-421-44-00		21.96	0.00	21.96
640-421-45-00	640-421-45-00		21.96	0.00	21.96
640-421-46-00	640-421-46-00		21.96	0.00	21.96
640-421-47-00	640-421-47-00		21.96	0.00	21.96
640-421-48-00	640-421-48-00		21.96	0.00	21.96
640-421-49-00	640-421-49-00		21.96	0.00	21.96
640-421-50-00	640-421-50-00		21.96	0.00	21.96
640-421-51-00	640-421-51-00		21.96	0.00	21.96
640-421-52-00	640-421-52-00		21.96	0.00	21.96
640-421-53-00	640-421-53-00		21.96	0.00	21.96
640-421-54-00	640-421-54-00		21.96	0.00	21.96



**City of Chula Vista**  
**OSD No. 20 Zone 1 - Rancho del Rey**  
**Final Detail Report for the 2014/15 Billing**

Account ID	Property ID	DB	Levy	Misc Adjs	Total
640-421-55-00	640-421-55-00		21.96	0.00	21.96
640-421-56-00	640-421-56-00		21.96	0.00	21.96
640-421-57-00	640-421-57-00		21.96	0.00	21.96
640-421-58-00	640-421-58-00		21.96	0.00	21.96
640-421-59-00	640-421-59-00		21.96	0.00	21.96
640-421-60-00	640-421-60-00		21.96	0.00	21.96
640-421-61-00	640-421-61-00		21.96	0.00	21.96
640-421-62-00	640-421-62-00		21.96	0.00	21.96
640-421-63-00	640-421-63-00		21.96	0.00	21.96
640-421-64-00	640-421-64-00		21.96	0.00	21.96
640-421-65-00	640-421-65-00		21.96	0.00	21.96
640-421-66-00	640-421-66-00		21.96	0.00	21.96
640-421-67-00	640-421-67-00		21.96	0.00	21.96
640-421-68-00	640-421-68-00		21.96	0.00	21.96
640-421-69-00	640-421-69-00		21.96	0.00	21.96
640-421-70-00	640-421-70-00		21.96	0.00	21.96
640-421-71-00	640-421-71-00		21.96	0.00	21.96
640-421-72-00	640-421-72-00		21.96	0.00	21.96
640-421-73-00	640-421-73-00		21.96	0.00	21.96
640-421-74-00	640-421-74-00		21.96	0.00	21.96
640-421-75-00	640-421-75-00		21.96	0.00	21.96
640-421-76-00	640-421-76-00		21.96	0.00	21.96
640-421-77-00	640-421-77-00		21.96	0.00	21.96
640-421-78-00	640-421-78-00		21.96	0.00	21.96
640-421-79-00	640-421-79-00		21.96	0.00	21.96
640-421-80-00	640-421-80-00		21.96	0.00	21.96
640-421-81-00	640-421-81-00		21.96	0.00	21.96
640-421-82-00	640-421-82-00		21.96	0.00	21.96
640-421-83-00	640-421-83-00		21.96	0.00	21.96
640-421-84-00	640-421-84-00		21.96	0.00	21.96
640-421-85-00	640-421-85-00		21.96	0.00	21.96
640-421-86-00	640-421-86-00		21.96	0.00	21.96
640-421-87-00	640-421-87-00		21.96	0.00	21.96
640-421-88-00	640-421-88-00		21.96	0.00	21.96
642-011-03-00	642-011-03-00		13.31	(0.01)	13.30
642-011-04-00	642-011-04-00		13.31	(0.01)	13.30
642-011-05-00	642-011-05-00		13.31	(0.01)	13.30
642-011-06-00	642-011-06-00		13.31	(0.01)	13.30
642-011-07-00	642-011-07-00		13.31	(0.01)	13.30
642-011-08-00	642-011-08-00		13.31	(0.01)	13.30
642-011-09-00	642-011-09-00		13.31	(0.01)	13.30
642-011-10-00	642-011-10-00		13.31	(0.01)	13.30
642-011-11-00	642-011-11-00		13.31	(0.01)	13.30
642-011-12-00	642-011-12-00		13.31	(0.01)	13.30
642-011-13-00	642-011-13-00		13.31	(0.01)	13.30

**City of Chula Vista**  
**OSD No. 20 Zone 1 - Rancho del Rey**  
**Final Detail Report for the 2014/15 Billing**

Account ID	Property ID	DB	Levy	Misc Adjs	Total
642-011-14-00	642-011-14-00		13.31	(0.01)	13.30
642-011-15-00	642-011-15-00		13.31	(0.01)	13.30
642-011-16-00	642-011-16-00		13.31	(0.01)	13.30
642-011-17-00	642-011-17-00		13.31	(0.01)	13.30
642-011-18-00	642-011-18-00		13.31	(0.01)	13.30
642-011-19-00	642-011-19-00		13.31	(0.01)	13.30
642-011-20-00	642-011-20-00		13.31	(0.01)	13.30
642-011-21-00	642-011-21-00		13.31	(0.01)	13.30
642-011-22-00	642-011-22-00		13.31	(0.01)	13.30
642-011-23-00	642-011-23-00		13.31	(0.01)	13.30
642-011-24-00	642-011-24-00		13.31	(0.01)	13.30
642-011-25-00	642-011-25-00		13.31	(0.01)	13.30
642-380-04-01	642-380-04-01		6.65	(0.01)	6.64
642-380-04-02	642-380-04-02		6.65	(0.01)	6.64
642-380-04-03	642-380-04-03		6.65	(0.01)	6.64
642-380-04-04	642-380-04-04		6.65	(0.01)	6.64
642-380-04-05	642-380-04-05		6.65	(0.01)	6.64
642-380-04-06	642-380-04-06		6.65	(0.01)	6.64
642-380-04-07	642-380-04-07		6.65	(0.01)	6.64
642-380-04-08	642-380-04-08		6.65	(0.01)	6.64
642-380-04-09	642-380-04-09		6.65	(0.01)	6.64
642-380-04-10	642-380-04-10		6.65	(0.01)	6.64
642-380-04-11	642-380-04-11		6.65	(0.01)	6.64
642-380-04-12	642-380-04-12		6.65	(0.01)	6.64
642-380-04-13	642-380-04-13		6.65	(0.01)	6.64
642-380-04-14	642-380-04-14		6.65	(0.01)	6.64
642-380-04-15	642-380-04-15		6.65	(0.01)	6.64
642-380-04-16	642-380-04-16		6.65	(0.01)	6.64
642-380-04-17	642-380-04-17		6.65	(0.01)	6.64
642-380-04-18	642-380-04-18		6.65	(0.01)	6.64
642-380-04-19	642-380-04-19		6.65	(0.01)	6.64
642-380-04-20	642-380-04-20		6.65	(0.01)	6.64
642-380-04-21	642-380-04-21		6.65	(0.01)	6.64
642-380-04-22	642-380-04-22		6.65	(0.01)	6.64
642-380-04-23	642-380-04-23		6.65	(0.01)	6.64
642-380-04-24	642-380-04-24		6.65	(0.01)	6.64
642-380-04-25	642-380-04-25		6.65	(0.01)	6.64
642-380-04-26	642-380-04-26		6.65	(0.01)	6.64
642-380-04-27	642-380-04-27		6.65	(0.01)	6.64
642-380-05-01	642-380-05-01		6.65	(0.01)	6.64
642-380-05-02	642-380-05-02		6.65	(0.01)	6.64
642-380-05-03	642-380-05-03		6.65	(0.01)	6.64
642-380-05-04	642-380-05-04		6.65	(0.01)	6.64
642-380-05-05	642-380-05-05		6.65	(0.01)	6.64
642-380-05-06	642-380-05-06		6.65	(0.01)	6.64

**City of Chula Vista**  
**OSD No. 20 Zone 1 - Rancho del Rey**  
**Final Detail Report for the 2014/15 Billing**

Account ID	Property ID	DB	Levy	Misc Adjs	Total
642-380-05-07	642-380-05-07		6.65	(0.01)	6.64
642-380-05-08	642-380-05-08		6.65	(0.01)	6.64
642-380-05-09	642-380-05-09		6.65	(0.01)	6.64
642-380-05-10	642-380-05-10		6.65	(0.01)	6.64
642-380-05-11	642-380-05-11		6.65	(0.01)	6.64
642-380-05-12	642-380-05-12		6.65	(0.01)	6.64
642-380-05-13	642-380-05-13		6.65	(0.01)	6.64
642-380-05-14	642-380-05-14		6.65	(0.01)	6.64
642-380-05-15	642-380-05-15		6.65	(0.01)	6.64
642-380-05-16	642-380-05-16		6.65	(0.01)	6.64
642-380-05-17	642-380-05-17		6.65	(0.01)	6.64
642-380-05-18	642-380-05-18		6.65	(0.01)	6.64
642-380-05-19	642-380-05-19		6.65	(0.01)	6.64
642-380-05-20	642-380-05-20		6.65	(0.01)	6.64
642-380-05-21	642-380-05-21		6.65	(0.01)	6.64
642-380-06-01	642-380-06-01		6.65	(0.01)	6.64
642-380-06-02	642-380-06-02		6.65	(0.01)	6.64
642-380-06-03	642-380-06-03		6.65	(0.01)	6.64
642-380-06-04	642-380-06-04		6.65	(0.01)	6.64
642-380-06-05	642-380-06-05		6.65	(0.01)	6.64
642-380-06-06	642-380-06-06		6.65	(0.01)	6.64
642-380-06-07	642-380-06-07		6.65	(0.01)	6.64
642-380-06-08	642-380-06-08		6.65	(0.01)	6.64
642-380-06-09	642-380-06-09		6.65	(0.01)	6.64
642-380-06-10	642-380-06-10		6.65	(0.01)	6.64
642-380-06-11	642-380-06-11		6.65	(0.01)	6.64
642-380-06-12	642-380-06-12		6.65	(0.01)	6.64
642-380-06-13	642-380-06-13		6.65	(0.01)	6.64
642-380-06-14	642-380-06-14		6.65	(0.01)	6.64
642-380-06-15	642-380-06-15		6.65	(0.01)	6.64
642-380-06-16	642-380-06-16		6.65	(0.01)	6.64
642-380-06-17	642-380-06-17		6.65	(0.01)	6.64
642-380-06-18	642-380-06-18		6.65	(0.01)	6.64
642-380-06-19	642-380-06-19		6.65	(0.01)	6.64
642-380-07-01	642-380-07-01		6.65	(0.01)	6.64
642-380-07-02	642-380-07-02		6.65	(0.01)	6.64
642-380-07-03	642-380-07-03		6.65	(0.01)	6.64
642-380-07-04	642-380-07-04		6.65	(0.01)	6.64
642-380-07-05	642-380-07-05		6.65	(0.01)	6.64
642-380-07-06	642-380-07-06		6.65	(0.01)	6.64
642-380-07-07	642-380-07-07		6.65	(0.01)	6.64
642-380-07-08	642-380-07-08		6.65	(0.01)	6.64
642-380-07-09	642-380-07-09		6.65	(0.01)	6.64
642-380-07-10	642-380-07-10		6.65	(0.01)	6.64
642-380-07-11	642-380-07-11		6.65	(0.01)	6.64

**City of Chula Vista**  
**OSD No. 20 Zone 1 - Rancho del Rey**  
**Final Detail Report for the 2014/15 Billing**

Account ID	Property ID	DB	Levy	Misc Adjs	Total
642-380-07-12	642-380-07-12		6.65	(0.01)	6.64
642-380-07-13	642-380-07-13		6.65	(0.01)	6.64
642-380-07-14	642-380-07-14		6.65	(0.01)	6.64
642-380-07-15	642-380-07-15		6.65	(0.01)	6.64
642-380-07-16	642-380-07-16		6.65	(0.01)	6.64
642-380-07-17	642-380-07-17		6.65	(0.01)	6.64
642-380-07-18	642-380-07-18		6.65	(0.01)	6.64
642-380-07-19	642-380-07-19		6.65	(0.01)	6.64
642-380-07-20	642-380-07-20		6.65	(0.01)	6.64
642-380-07-21	642-380-07-21		6.65	(0.01)	6.64
642-380-07-22	642-380-07-22		6.65	(0.01)	6.64
642-380-10-01	642-380-10-01		6.65	(0.01)	6.64
642-380-10-02	642-380-10-02		6.65	(0.01)	6.64
642-380-10-03	642-380-10-03		6.65	(0.01)	6.64
642-380-11-01	642-380-11-01		6.65	(0.01)	6.64
642-380-11-02	642-380-11-02		6.65	(0.01)	6.64
642-380-11-03	642-380-11-03		6.65	(0.01)	6.64
642-380-11-04	642-380-11-04		6.65	(0.01)	6.64
642-380-11-05	642-380-11-05		6.65	(0.01)	6.64
642-380-15-01	642-380-15-01		6.65	(0.01)	6.64
642-380-15-02	642-380-15-02		6.65	(0.01)	6.64
642-380-15-03	642-380-15-03		6.65	(0.01)	6.64
642-380-15-04	642-380-15-04		6.65	(0.01)	6.64
642-380-15-05	642-380-15-05		6.65	(0.01)	6.64
642-380-15-06	642-380-15-06		6.65	(0.01)	6.64
642-380-15-07	642-380-15-07		6.65	(0.01)	6.64
642-380-15-08	642-380-15-08		6.65	(0.01)	6.64
642-380-15-09	642-380-15-09		6.65	(0.01)	6.64
642-380-15-10	642-380-15-10		6.65	(0.01)	6.64
642-380-15-11	642-380-15-11		6.65	(0.01)	6.64
642-380-15-12	642-380-15-12		6.65	(0.01)	6.64
642-380-15-13	642-380-15-13		6.65	(0.01)	6.64
642-380-15-14	642-380-15-14		6.65	(0.01)	6.64
642-380-15-15	642-380-15-15		6.65	(0.01)	6.64
642-380-15-16	642-380-15-16		6.65	(0.01)	6.64
642-380-15-17	642-380-15-17		6.65	(0.01)	6.64
642-380-16-01	642-380-16-01		6.65	(0.01)	6.64
642-380-16-02	642-380-16-02		6.65	(0.01)	6.64
642-380-16-03	642-380-16-03		6.65	(0.01)	6.64
642-380-16-04	642-380-16-04		6.65	(0.01)	6.64
642-380-16-05	642-380-16-05		6.65	(0.01)	6.64
642-380-16-06	642-380-16-06		6.65	(0.01)	6.64
642-380-16-07	642-380-16-07		6.65	(0.01)	6.64
642-380-16-08	642-380-16-08		6.65	(0.01)	6.64
642-380-16-09	642-380-16-09		6.65	(0.01)	6.64

**City of Chula Vista**  
**OSD No. 20 Zone 1 - Rancho del Rey**  
**Final Detail Report for the 2014/15 Billing**

Account ID	Property ID	DB	Levy	Misc Adjs	Total
642-380-16-10	642-380-16-10		6.65	(0.01)	6.64
642-380-16-11	642-380-16-11		6.65	(0.01)	6.64
642-380-16-12	642-380-16-12		6.65	(0.01)	6.64
642-380-16-13	642-380-16-13		6.65	(0.01)	6.64
642-380-16-14	642-380-16-14		6.65	(0.01)	6.64
642-380-16-15	642-380-16-15		6.65	(0.01)	6.64
642-380-17-01	642-380-17-01		6.65	(0.01)	6.64
642-380-17-02	642-380-17-02		6.65	(0.01)	6.64
642-380-17-03	642-380-17-03		6.65	(0.01)	6.64
642-380-17-04	642-380-17-04		6.65	(0.01)	6.64
642-380-17-05	642-380-17-05		6.65	(0.01)	6.64
642-380-17-06	642-380-17-06		6.65	(0.01)	6.64
642-380-17-07	642-380-17-07		6.65	(0.01)	6.64
642-380-17-08	642-380-17-08		6.65	(0.01)	6.64
642-380-17-09	642-380-17-09		6.65	(0.01)	6.64
642-380-17-10	642-380-17-10		6.65	(0.01)	6.64
642-380-17-11	642-380-17-11		6.65	(0.01)	6.64
642-380-17-12	642-380-17-12		6.65	(0.01)	6.64
642-380-17-13	642-380-17-13		6.65	(0.01)	6.64
642-380-17-14	642-380-17-14		6.65	(0.01)	6.64
642-380-17-15	642-380-17-15		6.65	(0.01)	6.64
642-380-17-16	642-380-17-16		6.65	(0.01)	6.64
642-380-17-17	642-380-17-17		6.65	(0.01)	6.64
642-380-17-18	642-380-17-18		6.65	(0.01)	6.64
642-392-01-00	642-392-01-00		632.28	0.00	632.28
642-392-02-00	642-392-02-00		492.51	(0.01)	492.50
642-392-03-00	642-392-03-00		392.68	0.00	392.68
642-392-12-00	642-392-12-00		958.40	0.00	958.40
642-392-13-00	642-392-13-00		851.91	(0.01)	851.90
642-410-01-01	642-410-01-01		6.65	(0.01)	6.64
642-410-01-02	642-410-01-02		6.65	(0.01)	6.64
642-410-01-03	642-410-01-03		6.65	(0.01)	6.64
642-410-01-04	642-410-01-04		6.65	(0.01)	6.64
642-410-01-05	642-410-01-05		6.65	(0.01)	6.64
642-410-01-06	642-410-01-06		6.65	(0.01)	6.64
642-410-01-07	642-410-01-07		6.65	(0.01)	6.64
642-410-01-08	642-410-01-08		6.65	(0.01)	6.64
642-410-01-09	642-410-01-09		6.65	(0.01)	6.64
642-410-01-10	642-410-01-10		6.65	(0.01)	6.64
642-410-01-11	642-410-01-11		6.65	(0.01)	6.64
642-410-01-12	642-410-01-12		6.65	(0.01)	6.64
642-410-01-13	642-410-01-13		6.65	(0.01)	6.64
642-410-01-14	642-410-01-14		6.65	(0.01)	6.64
642-410-01-15	642-410-01-15		6.65	(0.01)	6.64
642-410-01-16	642-410-01-16		6.65	(0.01)	6.64

**City of Chula Vista**  
**OSD No. 20 Zone 1 - Rancho del Rey**  
**Final Detail Report for the 2014/15 Billing**

Account ID	Property ID	DB	Levy	Misc Adjs	Total
642-410-01-17	642-410-01-17		6.65	(0.01)	6.64
642-410-01-18	642-410-01-18		6.65	(0.01)	6.64
642-410-01-19	642-410-01-19		6.65	(0.01)	6.64
642-410-01-20	642-410-01-20		6.65	(0.01)	6.64
642-410-01-21	642-410-01-21		6.65	(0.01)	6.64
642-410-01-22	642-410-01-22		6.65	(0.01)	6.64
642-410-01-23	642-410-01-23		6.65	(0.01)	6.64
642-410-01-24	642-410-01-24		6.65	(0.01)	6.64
642-410-03-01	642-410-03-01		6.65	(0.01)	6.64
642-410-03-02	642-410-03-02		6.65	(0.01)	6.64
642-410-03-03	642-410-03-03		6.65	(0.01)	6.64
642-410-03-04	642-410-03-04		6.65	(0.01)	6.64
642-410-03-05	642-410-03-05		6.65	(0.01)	6.64
642-410-03-06	642-410-03-06		6.65	(0.01)	6.64
642-410-03-07	642-410-03-07		6.65	(0.01)	6.64
642-410-03-08	642-410-03-08		6.65	(0.01)	6.64
642-410-03-09	642-410-03-09		6.65	(0.01)	6.64
642-410-03-10	642-410-03-10		6.65	(0.01)	6.64
642-410-03-11	642-410-03-11		6.65	(0.01)	6.64
642-410-03-12	642-410-03-12		6.65	(0.01)	6.64
642-410-03-13	642-410-03-13		6.65	(0.01)	6.64
642-410-03-14	642-410-03-14		6.65	(0.01)	6.64
642-410-03-15	642-410-03-15		6.65	(0.01)	6.64
642-410-03-16	642-410-03-16		6.65	(0.01)	6.64
642-410-03-17	642-410-03-17		6.65	(0.01)	6.64
642-410-03-18	642-410-03-18		6.65	(0.01)	6.64
642-410-03-19	642-410-03-19		6.65	(0.01)	6.64
642-410-03-20	642-410-03-20		6.65	(0.01)	6.64
642-410-03-21	642-410-03-21		6.65	(0.01)	6.64
642-410-03-22	642-410-03-22		6.65	(0.01)	6.64
642-410-03-23	642-410-03-23		6.65	(0.01)	6.64
642-410-03-24	642-410-03-24		6.65	(0.01)	6.64
642-410-03-25	642-410-03-25		6.65	(0.01)	6.64
642-410-07-01	642-410-07-01		6.65	(0.01)	6.64
642-410-07-02	642-410-07-02		6.65	(0.01)	6.64
642-410-07-03	642-410-07-03		6.65	(0.01)	6.64
642-410-07-04	642-410-07-04		6.65	(0.01)	6.64
642-410-07-05	642-410-07-05		6.65	(0.01)	6.64
642-410-07-06	642-410-07-06		6.65	(0.01)	6.64
642-410-07-07	642-410-07-07		6.65	(0.01)	6.64
642-410-07-08	642-410-07-08		6.65	(0.01)	6.64
642-410-07-09	642-410-07-09		6.65	(0.01)	6.64
642-410-07-10	642-410-07-10		6.65	(0.01)	6.64
642-410-07-11	642-410-07-11		6.65	(0.01)	6.64
642-410-07-12	642-410-07-12		6.65	(0.01)	6.64

**City of Chula Vista**  
**OSD No. 20 Zone 1 - Rancho del Rey**  
**Final Detail Report for the 2014/15 Billing**

Account ID	Property ID	DB	Levy	Misc Adjs	Total
642-410-07-13	642-410-07-13		6.65	(0.01)	6.64
642-410-08-01	642-410-08-01		6.65	(0.01)	6.64
642-410-08-02	642-410-08-02		6.65	(0.01)	6.64
642-410-08-03	642-410-08-03		6.65	(0.01)	6.64
642-410-08-04	642-410-08-04		6.65	(0.01)	6.64
642-410-08-05	642-410-08-05		6.65	(0.01)	6.64
642-410-08-06	642-410-08-06		6.65	(0.01)	6.64
642-410-08-07	642-410-08-07		6.65	(0.01)	6.64
642-410-08-08	642-410-08-08		6.65	(0.01)	6.64
642-410-08-09	642-410-08-09		6.65	(0.01)	6.64
642-410-08-10	642-410-08-10		6.65	(0.01)	6.64
642-410-08-11	642-410-08-11		6.65	(0.01)	6.64
642-410-08-12	642-410-08-12		6.65	(0.01)	6.64
642-410-08-13	642-410-08-13		6.65	(0.01)	6.64
642-410-08-14	642-410-08-14		6.65	(0.01)	6.64
642-410-08-15	642-410-08-15		6.65	(0.01)	6.64
642-410-08-16	642-410-08-16		6.65	(0.01)	6.64
642-410-08-17	642-410-08-17		6.65	(0.01)	6.64
642-410-08-18	642-410-08-18		6.65	(0.01)	6.64
642-410-08-19	642-410-08-19		6.65	(0.01)	6.64
642-410-13-01	642-410-13-01		6.65	(0.01)	6.64
642-410-13-02	642-410-13-02		6.65	(0.01)	6.64
642-410-13-03	642-410-13-03		6.65	(0.01)	6.64
642-410-13-04	642-410-13-04		6.65	(0.01)	6.64
642-410-13-05	642-410-13-05		6.65	(0.01)	6.64
642-410-13-06	642-410-13-06		6.65	(0.01)	6.64
642-410-13-07	642-410-13-07		6.65	(0.01)	6.64
642-410-13-08	642-410-13-08		6.65	(0.01)	6.64
642-410-14-01	642-410-14-01		6.65	(0.01)	6.64
642-410-14-02	642-410-14-02		6.65	(0.01)	6.64
642-410-14-03	642-410-14-03		6.65	(0.01)	6.64
642-410-14-04	642-410-14-04		6.65	(0.01)	6.64
642-410-14-05	642-410-14-05		6.65	(0.01)	6.64
642-410-14-06	642-410-14-06		6.65	(0.01)	6.64
642-410-14-07	642-410-14-07		6.65	(0.01)	6.64
642-410-14-08	642-410-14-08		6.65	(0.01)	6.64
642-410-14-09	642-410-14-09		6.65	(0.01)	6.64
642-410-14-10	642-410-14-10		6.65	(0.01)	6.64
642-410-14-11	642-410-14-11		6.65	(0.01)	6.64
642-410-14-12	642-410-14-12		6.65	(0.01)	6.64
642-410-14-13	642-410-14-13		6.65	(0.01)	6.64
642-410-14-14	642-410-14-14		6.65	(0.01)	6.64
642-410-14-15	642-410-14-15		6.65	(0.01)	6.64
642-410-14-16	642-410-14-16		6.65	(0.01)	6.64
642-410-15-01	642-410-15-01		6.65	(0.01)	6.64

**City of Chula Vista**  
**OSD No. 20 Zone 1 - Rancho del Rey**  
**Final Detail Report for the 2014/15 Billing**

Account ID	Property ID	DB	Levy	Misc Adjs	Total
642-410-15-02	642-410-15-02		6.65	(0.01)	6.64
642-410-15-03	642-410-15-03		6.65	(0.01)	6.64
642-410-15-04	642-410-15-04		6.65	(0.01)	6.64
642-410-15-05	642-410-15-05		6.65	(0.01)	6.64
642-410-15-06	642-410-15-06		6.65	(0.01)	6.64
642-410-15-07	642-410-15-07		6.65	(0.01)	6.64
642-410-15-08	642-410-15-08		6.65	(0.01)	6.64
642-410-15-09	642-410-15-09		6.65	(0.01)	6.64
642-410-15-10	642-410-15-10		6.65	(0.01)	6.64
642-410-15-11	642-410-15-11		6.65	(0.01)	6.64
642-410-15-12	642-410-15-12		6.65	(0.01)	6.64
642-410-15-13	642-410-15-13		6.65	(0.01)	6.64
642-410-15-14	642-410-15-14		6.65	(0.01)	6.64
642-410-15-15	642-410-15-15		6.65	(0.01)	6.64
642-410-15-16	642-410-15-16		6.65	(0.01)	6.64
642-410-15-17	642-410-15-17		6.65	(0.01)	6.64
642-410-15-18	642-410-15-18		6.65	(0.01)	6.64
642-410-16-01	642-410-16-01		6.65	(0.01)	6.64
642-410-16-02	642-410-16-02		6.65	(0.01)	6.64
642-410-16-03	642-410-16-03		6.65	(0.01)	6.64
642-410-16-04	642-410-16-04		6.65	(0.01)	6.64
642-410-16-05	642-410-16-05		6.65	(0.01)	6.64
642-410-16-06	642-410-16-06		6.65	(0.01)	6.64
642-410-16-07	642-410-16-07		6.65	(0.01)	6.64
642-410-16-08	642-410-16-08		6.65	(0.01)	6.64
642-410-16-09	642-410-16-09		6.65	(0.01)	6.64
642-410-16-10	642-410-16-10		6.65	(0.01)	6.64
642-410-16-11	642-410-16-11		6.65	(0.01)	6.64
642-410-16-12	642-410-16-12		6.65	(0.01)	6.64
642-410-16-13	642-410-16-13		6.65	(0.01)	6.64
642-410-16-14	642-410-16-14		6.65	(0.01)	6.64
642-410-16-15	642-410-16-15		6.65	(0.01)	6.64
<b>2,822 Accounts</b>			<b>\$58,308.96</b>	<b>\$(20.94)</b>	<b>\$58,288.02</b>



**City of Chula Vista**  
**OSD No. 20 Zone 2 Rancho del Rey**  
**Final Detail Report for the 2014/15 Billing**

Account ID	Property ID	DB	Levy	Misc Adjs	Total
593-141-01-00	593-141-01-00		\$5.05	\$(0.01)	\$5.04
593-141-02-00	593-141-02-00		5.05	(0.01)	5.04
593-141-03-00	593-141-03-00		5.05	(0.01)	5.04
593-141-04-00	593-141-04-00		5.05	(0.01)	5.04
593-141-05-00	593-141-05-00		5.05	(0.01)	5.04
593-141-06-00	593-141-06-00		5.05	(0.01)	5.04
593-141-07-00	593-141-07-00		5.05	(0.01)	5.04
593-141-08-00	593-141-08-00		5.05	(0.01)	5.04
593-141-09-00	593-141-09-00		5.05	(0.01)	5.04
593-141-10-00	593-141-10-00		5.05	(0.01)	5.04
593-141-11-00	593-141-11-00		5.05	(0.01)	5.04
593-141-12-00	593-141-12-00		5.05	(0.01)	5.04
593-141-13-00	593-141-13-00		5.05	(0.01)	5.04
593-141-14-00	593-141-14-00		5.05	(0.01)	5.04
593-141-15-00	593-141-15-00		5.05	(0.01)	5.04
593-141-16-00	593-141-16-00		5.05	(0.01)	5.04
593-141-17-00	593-141-17-00		5.05	(0.01)	5.04
593-141-18-00	593-141-18-00		5.05	(0.01)	5.04
593-141-19-00	593-141-19-00		5.05	(0.01)	5.04
593-141-20-00	593-141-20-00		5.05	(0.01)	5.04
593-141-21-00	593-141-21-00		5.05	(0.01)	5.04
593-142-01-00	593-142-01-00		5.05	(0.01)	5.04
593-142-02-00	593-142-02-00		5.05	(0.01)	5.04
593-142-03-00	593-142-03-00		5.05	(0.01)	5.04
593-142-04-00	593-142-04-00		5.05	(0.01)	5.04
593-142-05-00	593-142-05-00		5.05	(0.01)	5.04
593-142-06-00	593-142-06-00		5.05	(0.01)	5.04
593-142-07-00	593-142-07-00		5.05	(0.01)	5.04
593-142-08-00	593-142-08-00		5.05	(0.01)	5.04
593-142-09-00	593-142-09-00		5.05	(0.01)	5.04
593-142-10-00	593-142-10-00		5.05	(0.01)	5.04
593-142-11-00	593-142-11-00		5.05	(0.01)	5.04
593-142-12-00	593-142-12-00		5.05	(0.01)	5.04
593-142-13-00	593-142-13-00		5.05	(0.01)	5.04
593-142-14-00	593-142-14-00		5.05	(0.01)	5.04
593-142-15-00	593-142-15-00		5.05	(0.01)	5.04
593-142-16-00	593-142-16-00		5.05	(0.01)	5.04
593-142-17-00	593-142-17-00		5.05	(0.01)	5.04
593-142-18-00	593-142-18-00		5.05	(0.01)	5.04
593-142-19-00	593-142-19-00		5.05	(0.01)	5.04
593-142-20-00	593-142-20-00		5.05	(0.01)	5.04
593-142-21-00	593-142-21-00		5.05	(0.01)	5.04
593-142-22-00	593-142-22-00		5.05	(0.01)	5.04
593-142-23-00	593-142-23-00		5.05	(0.01)	5.04
593-142-24-00	593-142-24-00		5.05	(0.01)	5.04

**City of Chula Vista**  
**OSD No. 20 Zone 2 Rancho del Rey**  
**Final Detail Report for the 2014/15 Billing**

Account ID	Property ID	DB	Levy	Misc Adjs	Total
593-142-25-00	593-142-25-00		5.05	(0.01)	5.04
593-142-26-00	593-142-26-00		5.05	(0.01)	5.04
593-142-27-00	593-142-27-00		5.05	(0.01)	5.04
593-142-28-00	593-142-28-00		5.05	(0.01)	5.04
593-142-29-00	593-142-29-00		5.05	(0.01)	5.04
593-142-30-00	593-142-30-00		5.05	(0.01)	5.04
593-142-31-00	593-142-31-00		5.05	(0.01)	5.04
593-142-32-00	593-142-32-00		5.05	(0.01)	5.04
593-142-33-00	593-142-33-00		5.05	(0.01)	5.04
593-142-34-00	593-142-34-00		5.05	(0.01)	5.04
593-142-35-00	593-142-35-00		5.05	(0.01)	5.04
593-143-01-00	593-143-01-00		5.05	(0.01)	5.04
593-143-03-00	593-143-03-00		5.05	(0.01)	5.04
593-143-04-00	593-143-04-00		5.05	(0.01)	5.04
593-143-05-00	593-143-05-00		5.05	(0.01)	5.04
593-143-06-00	593-143-06-00		5.05	(0.01)	5.04
593-143-07-00	593-143-07-00		5.05	(0.01)	5.04
593-143-08-00	593-143-08-00		5.05	(0.01)	5.04
593-143-09-00	593-143-09-00		5.05	(0.01)	5.04
593-143-10-00	593-143-10-00		5.05	(0.01)	5.04
593-143-11-00	593-143-11-00		5.05	(0.01)	5.04
593-143-12-00	593-143-12-00		5.05	(0.01)	5.04
593-143-13-00	593-143-13-00		5.05	(0.01)	5.04
593-143-14-00	593-143-14-00		5.05	(0.01)	5.04
593-143-15-00	593-143-15-00		5.05	(0.01)	5.04
593-143-16-00	593-143-16-00		5.05	(0.01)	5.04
593-143-17-00	593-143-17-00		5.05	(0.01)	5.04
593-143-18-00	593-143-18-00		5.05	(0.01)	5.04
593-143-19-00	593-143-19-00		5.05	(0.01)	5.04
593-143-20-00	593-143-20-00		5.05	(0.01)	5.04
593-143-21-00	593-143-21-00		5.05	(0.01)	5.04
593-143-22-00	593-143-22-00		5.05	(0.01)	5.04
593-143-26-00	593-143-26-00		5.05	(0.01)	5.04
593-360-01-00	593-360-01-00		5.05	(0.01)	5.04
593-360-02-00	593-360-02-00		5.05	(0.01)	5.04
593-360-03-00	593-360-03-00		5.05	(0.01)	5.04
593-360-04-00	593-360-04-00		5.05	(0.01)	5.04
593-360-05-00	593-360-05-00		5.05	(0.01)	5.04
593-360-06-00	593-360-06-00		5.05	(0.01)	5.04
593-360-07-00	593-360-07-00		5.05	(0.01)	5.04
593-360-08-00	593-360-08-00		5.05	(0.01)	5.04
593-360-09-00	593-360-09-00		5.05	(0.01)	5.04
593-360-10-00	593-360-10-00		5.05	(0.01)	5.04
593-360-11-00	593-360-11-00		5.05	(0.01)	5.04
593-360-12-00	593-360-12-00		5.05	(0.01)	5.04

**City of Chula Vista**  
**OSD No. 20 Zone 2 Rancho del Rey**  
**Final Detail Report for the 2014/15 Billing**

Account ID	Property ID	DB	Levy	Misc Adjs	Total
593-360-13-00	593-360-13-00		5.05	(0.01)	5.04
593-360-14-00	593-360-14-00		5.05	(0.01)	5.04
593-360-15-00	593-360-15-00		5.05	(0.01)	5.04
593-360-16-00	593-360-16-00		5.05	(0.01)	5.04
593-360-17-00	593-360-17-00		5.05	(0.01)	5.04
593-360-18-00	593-360-18-00		5.05	(0.01)	5.04
593-360-19-00	593-360-19-00		5.05	(0.01)	5.04
593-360-20-00	593-360-20-00		5.05	(0.01)	5.04
593-360-21-00	593-360-21-00		5.05	(0.01)	5.04
593-360-22-00	593-360-22-00		5.05	(0.01)	5.04
593-360-23-00	593-360-23-00		5.05	(0.01)	5.04
593-360-24-00	593-360-24-00		5.05	(0.01)	5.04
593-360-25-00	593-360-25-00		5.05	(0.01)	5.04
593-360-26-00	593-360-26-00		5.05	(0.01)	5.04
593-360-27-00	593-360-27-00		5.05	(0.01)	5.04
593-360-28-00	593-360-28-00		5.05	(0.01)	5.04
593-360-29-00	593-360-29-00		5.05	(0.01)	5.04
593-360-30-00	593-360-30-00		5.05	(0.01)	5.04
593-360-31-00	593-360-31-00		5.05	(0.01)	5.04
593-361-01-00	593-361-01-00		5.05	(0.01)	5.04
593-361-02-00	593-361-02-00		5.05	(0.01)	5.04
593-361-03-00	593-361-03-00		5.05	(0.01)	5.04
593-361-04-00	593-361-04-00		5.05	(0.01)	5.04
593-361-05-00	593-361-05-00		5.05	(0.01)	5.04
593-361-06-00	593-361-06-00		5.05	(0.01)	5.04
593-361-07-00	593-361-07-00		5.05	(0.01)	5.04
593-361-08-00	593-361-08-00		5.05	(0.01)	5.04
593-361-09-00	593-361-09-00		5.05	(0.01)	5.04
593-361-10-00	593-361-10-00		5.05	(0.01)	5.04
593-361-11-00	593-361-11-00		5.05	(0.01)	5.04
593-361-12-00	593-361-12-00		5.05	(0.01)	5.04
593-361-13-00	593-361-13-00		5.05	(0.01)	5.04
593-361-14-00	593-361-14-00		5.05	(0.01)	5.04
593-361-15-00	593-361-15-00		5.05	(0.01)	5.04
593-361-16-00	593-361-16-00		5.05	(0.01)	5.04
593-361-17-00	593-361-17-00		5.05	(0.01)	5.04
593-361-18-00	593-361-18-00		5.05	(0.01)	5.04
593-361-19-00	593-361-19-00		5.05	(0.01)	5.04
593-361-20-00	593-361-20-00		5.05	(0.01)	5.04
593-361-21-00	593-361-21-00		5.05	(0.01)	5.04
593-361-22-00	593-361-22-00		5.05	(0.01)	5.04
593-361-23-00	593-361-23-00		5.05	(0.01)	5.04
593-361-24-00	593-361-24-00		5.05	(0.01)	5.04
593-361-25-00	593-361-25-00		5.05	(0.01)	5.04
593-361-26-00	593-361-26-00		5.05	(0.01)	5.04

**City of Chula Vista**  
**OSD No. 20 Zone 2 Rancho del Rey**  
**Final Detail Report for the 2014/15 Billing**

Account ID	Property ID	DB	Levy	Misc Adjs	Total
593-361-27-00	593-361-27-00		5.05	(0.01)	5.04
593-361-28-00	593-361-28-00		5.05	(0.01)	5.04
593-361-29-00	593-361-29-00		5.05	(0.01)	5.04
593-362-01-00	593-362-01-00		5.05	(0.01)	5.04
593-362-02-00	593-362-02-00		5.05	(0.01)	5.04
593-362-03-00	593-362-03-00		5.05	(0.01)	5.04
593-362-04-00	593-362-04-00		5.05	(0.01)	5.04
593-362-05-00	593-362-05-00		5.05	(0.01)	5.04
593-362-06-00	593-362-06-00		5.05	(0.01)	5.04
593-362-07-00	593-362-07-00		5.05	(0.01)	5.04
593-362-08-00	593-362-08-00		5.05	(0.01)	5.04
593-362-09-00	593-362-09-00		5.05	(0.01)	5.04
593-362-10-00	593-362-10-00		5.05	(0.01)	5.04
593-362-11-00	593-362-11-00		5.05	(0.01)	5.04
593-362-12-00	593-362-12-00		5.05	(0.01)	5.04
593-362-13-00	593-362-13-00		5.05	(0.01)	5.04
593-362-14-00	593-362-14-00		5.05	(0.01)	5.04
593-362-15-00	593-362-15-00		5.05	(0.01)	5.04
593-362-16-00	593-362-16-00		5.05	(0.01)	5.04
593-362-17-00	593-362-17-00		5.05	(0.01)	5.04
593-362-22-00	593-362-22-00		5.05	(0.01)	5.04
593-362-23-00	593-362-23-00		5.05	(0.01)	5.04
593-370-01-00	593-370-01-00		5.05	(0.01)	5.04
593-370-02-00	593-370-02-00		5.05	(0.01)	5.04
593-370-03-00	593-370-03-00		5.05	(0.01)	5.04
593-370-04-00	593-370-04-00		5.05	(0.01)	5.04
593-370-05-00	593-370-05-00		5.05	(0.01)	5.04
593-370-06-00	593-370-06-00		5.05	(0.01)	5.04
593-370-07-00	593-370-07-00		5.05	(0.01)	5.04
593-370-08-00	593-370-08-00		5.05	(0.01)	5.04
593-370-09-00	593-370-09-00		5.05	(0.01)	5.04
593-370-10-00	593-370-10-00		5.05	(0.01)	5.04
593-370-11-00	593-370-11-00		5.05	(0.01)	5.04
593-370-12-00	593-370-12-00		5.05	(0.01)	5.04
593-370-13-00	593-370-13-00		5.05	(0.01)	5.04
593-370-14-00	593-370-14-00		5.05	(0.01)	5.04
593-370-15-00	593-370-15-00		5.05	(0.01)	5.04
593-370-16-00	593-370-16-00		5.05	(0.01)	5.04
593-370-17-00	593-370-17-00		5.05	(0.01)	5.04
593-370-18-00	593-370-18-00		5.05	(0.01)	5.04
593-370-19-00	593-370-19-00		5.05	(0.01)	5.04
593-370-20-00	593-370-20-00		5.05	(0.01)	5.04
593-370-21-00	593-370-21-00		5.05	(0.01)	5.04
593-370-22-00	593-370-22-00		5.05	(0.01)	5.04
593-370-23-00	593-370-23-00		5.05	(0.01)	5.04

**City of Chula Vista**  
**OSD No. 20 Zone 2 Rancho del Rey**  
**Final Detail Report for the 2014/15 Billing**

Account ID	Property ID	DB	Levy	Misc Adjs	Total
593-370-24-00	593-370-24-00		5.05	(0.01)	5.04
593-370-25-00	593-370-25-00		5.05	(0.01)	5.04
593-370-26-00	593-370-26-00		5.05	(0.01)	5.04
593-370-27-00	593-370-27-00		5.05	(0.01)	5.04
593-370-28-00	593-370-28-00		5.05	(0.01)	5.04
593-370-29-00	593-370-29-00		5.05	(0.01)	5.04
593-370-30-00	593-370-30-00		5.05	(0.01)	5.04
593-370-31-00	593-370-31-00		5.05	(0.01)	5.04
593-370-32-00	593-370-32-00		5.05	(0.01)	5.04
593-370-33-00	593-370-33-00		5.05	(0.01)	5.04
593-370-34-00	593-370-34-00		5.05	(0.01)	5.04
593-370-35-00	593-370-35-00		5.05	(0.01)	5.04
593-370-36-00	593-370-36-00		5.05	(0.01)	5.04
593-370-37-00	593-370-37-00		5.05	(0.01)	5.04
593-370-38-00	593-370-38-00		5.05	(0.01)	5.04
593-370-39-00	593-370-39-00		5.05	(0.01)	5.04
593-370-40-00	593-370-40-00		5.05	(0.01)	5.04
593-370-41-00	593-370-41-00		5.05	(0.01)	5.04
593-370-42-00	593-370-42-00		5.05	(0.01)	5.04
593-370-43-00	593-370-43-00		5.05	(0.01)	5.04
593-370-44-00	593-370-44-00		5.05	(0.01)	5.04
593-370-45-00	593-370-45-00		5.05	(0.01)	5.04
593-370-46-00	593-370-46-00		5.05	(0.01)	5.04
593-370-47-00	593-370-47-00		5.05	(0.01)	5.04
593-370-48-00	593-370-48-00		5.05	(0.01)	5.04
593-371-01-00	593-371-01-00		5.05	(0.01)	5.04
593-371-02-00	593-371-02-00		5.05	(0.01)	5.04
593-371-03-00	593-371-03-00		5.05	(0.01)	5.04
593-371-04-00	593-371-04-00		5.05	(0.01)	5.04
593-371-05-00	593-371-05-00		5.05	(0.01)	5.04
593-371-06-00	593-371-06-00		5.05	(0.01)	5.04
593-371-07-00	593-371-07-00		5.05	(0.01)	5.04
593-371-08-00	593-371-08-00		5.05	(0.01)	5.04
593-371-09-00	593-371-09-00		5.05	(0.01)	5.04
593-371-10-00	593-371-10-00		5.05	(0.01)	5.04
593-371-11-00	593-371-11-00		5.05	(0.01)	5.04
593-371-12-00	593-371-12-00		5.05	(0.01)	5.04
593-371-13-00	593-371-13-00		5.05	(0.01)	5.04
593-371-14-00	593-371-14-00		5.05	(0.01)	5.04
593-371-15-00	593-371-15-00		5.05	(0.01)	5.04
593-371-16-00	593-371-16-00		5.05	(0.01)	5.04
593-371-17-00	593-371-17-00		5.05	(0.01)	5.04
593-371-18-00	593-371-18-00		5.05	(0.01)	5.04
593-371-19-00	593-371-19-00		5.05	(0.01)	5.04
593-371-20-00	593-371-20-00		5.05	(0.01)	5.04

**City of Chula Vista**  
**OSD No. 20 Zone 2 Rancho del Rey**  
**Final Detail Report for the 2014/15 Billing**

Account ID	Property ID	DB	Levy	Misc Adjs	Total
593-371-21-00	593-371-21-00		5.05	(0.01)	5.04
593-371-22-00	593-371-22-00		5.05	(0.01)	5.04
593-371-23-00	593-371-23-00		5.05	(0.01)	5.04
593-371-24-00	593-371-24-00		5.05	(0.01)	5.04
593-371-25-00	593-371-25-00		5.05	(0.01)	5.04
593-371-26-00	593-371-26-00		5.05	(0.01)	5.04
593-371-27-00	593-371-27-00		5.05	(0.01)	5.04
593-371-28-00	593-371-28-00		5.05	(0.01)	5.04
593-371-29-00	593-371-29-00		5.05	(0.01)	5.04
593-371-30-00	593-371-30-00		5.05	(0.01)	5.04
593-371-31-00	593-371-31-00		5.05	(0.01)	5.04
593-371-32-00	593-371-32-00		5.05	(0.01)	5.04
593-371-33-00	593-371-33-00		5.05	(0.01)	5.04
593-371-34-00	593-371-34-00		5.05	(0.01)	5.04
593-371-35-00	593-371-35-00		5.05	(0.01)	5.04
593-371-36-00	593-371-36-00		5.05	(0.01)	5.04
593-371-37-00	593-371-37-00		5.05	(0.01)	5.04
593-371-38-00	593-371-38-00		5.05	(0.01)	5.04
593-371-39-00	593-371-39-00		5.05	(0.01)	5.04
593-371-40-00	593-371-40-00		5.05	(0.01)	5.04
593-371-41-00	593-371-41-00		5.05	(0.01)	5.04
593-371-42-00	593-371-42-00		5.05	(0.01)	5.04
593-371-43-00	593-371-43-00		5.05	(0.01)	5.04
593-371-44-00	593-371-44-00		5.05	(0.01)	5.04
593-371-45-00	593-371-45-00		5.05	(0.01)	5.04
593-371-46-00	593-371-46-00		5.05	(0.01)	5.04
593-371-47-00	593-371-47-00		5.05	(0.01)	5.04
593-371-48-00	593-371-48-00		5.05	(0.01)	5.04
593-371-49-00	593-371-49-00		5.05	(0.01)	5.04
593-371-50-00	593-371-50-00		5.05	(0.01)	5.04
593-371-51-00	593-371-51-00		5.05	(0.01)	5.04
593-371-52-00	593-371-52-00		5.05	(0.01)	5.04
593-371-53-00	593-371-53-00		5.05	(0.01)	5.04
593-371-54-00	593-371-54-00		5.05	(0.01)	5.04
593-371-55-00	593-371-55-00		5.05	(0.01)	5.04
593-371-56-00	593-371-56-00		5.05	(0.01)	5.04
593-371-57-00	593-371-57-00		5.05	(0.01)	5.04
593-371-58-00	593-371-58-00		5.05	(0.01)	5.04
593-371-59-00	593-371-59-00		5.05	(0.01)	5.04
593-371-60-00	593-371-60-00		5.05	(0.01)	5.04
593-371-61-00	593-371-61-00		5.05	(0.01)	5.04
593-371-62-00	593-371-62-00		5.05	(0.01)	5.04
593-371-63-00	593-371-63-00		5.05	(0.01)	5.04
593-371-64-00	593-371-64-00		5.05	(0.01)	5.04
593-371-65-00	593-371-65-00		5.05	(0.01)	5.04

**City of Chula Vista**  
**OSD No. 20 Zone 2 Rancho del Rey**  
**Final Detail Report for the 2014/15 Billing**

Account ID	Property ID	DB	Levy	Misc Adjs	Total
593-371-66-00	593-371-66-00		5.05	(0.01)	5.04
593-371-67-00	593-371-67-00		5.05	(0.01)	5.04
593-371-68-00	593-371-68-00		5.05	(0.01)	5.04
593-371-69-00	593-371-69-00		5.05	(0.01)	5.04
593-371-70-00	593-371-70-00		5.05	(0.01)	5.04
593-371-71-00	593-371-71-00		5.05	(0.01)	5.04
593-371-72-00	593-371-72-00		5.05	(0.01)	5.04
593-371-73-00	593-371-73-00		5.05	(0.01)	5.04
593-371-75-00	593-371-75-00		5.05	(0.01)	5.04
593-371-76-00	593-371-76-00		5.05	(0.01)	5.04
593-371-77-00	593-371-77-00		5.05	(0.01)	5.04
593-371-78-00	593-371-78-00		5.05	(0.01)	5.04
593-371-79-00	593-371-79-00		5.05	(0.01)	5.04
593-371-80-00	593-371-80-00		5.05	(0.01)	5.04
593-371-81-00	593-371-81-00		5.05	(0.01)	5.04
593-371-82-00	593-371-82-00		5.05	(0.01)	5.04
593-371-83-00	593-371-83-00		5.05	(0.01)	5.04
593-371-84-00	593-371-84-00		5.05	(0.01)	5.04
593-371-85-00	593-371-85-00		5.05	(0.01)	5.04
593-372-01-00	593-372-01-00		5.05	(0.01)	5.04
593-372-02-00	593-372-02-00		5.05	(0.01)	5.04
593-372-03-00	593-372-03-00		5.05	(0.01)	5.04
593-372-04-00	593-372-04-00		5.05	(0.01)	5.04
593-372-05-00	593-372-05-00		5.05	(0.01)	5.04
593-372-06-00	593-372-06-00		5.05	(0.01)	5.04
593-372-07-00	593-372-07-00		5.05	(0.01)	5.04
593-372-08-00	593-372-08-00		5.05	(0.01)	5.04
593-372-09-00	593-372-09-00		5.05	(0.01)	5.04
593-372-10-00	593-372-10-00		5.05	(0.01)	5.04
593-372-11-00	593-372-11-00		5.05	(0.01)	5.04
593-372-12-00	593-372-12-00		5.05	(0.01)	5.04
593-372-13-00	593-372-13-00		5.05	(0.01)	5.04
593-372-14-00	593-372-14-00		5.05	(0.01)	5.04
593-372-15-00	593-372-15-00		5.05	(0.01)	5.04
593-372-16-00	593-372-16-00		5.05	(0.01)	5.04
593-372-17-00	593-372-17-00		5.05	(0.01)	5.04
593-372-18-00	593-372-18-00		5.05	(0.01)	5.04
593-372-19-00	593-372-19-00		5.05	(0.01)	5.04
593-372-20-00	593-372-20-00		5.05	(0.01)	5.04
593-372-21-00	593-372-21-00		5.05	(0.01)	5.04
593-372-22-00	593-372-22-00		5.05	(0.01)	5.04
593-372-23-00	593-372-23-00		5.05	(0.01)	5.04
593-372-24-00	593-372-24-00		5.05	(0.01)	5.04
593-372-25-00	593-372-25-00		5.05	(0.01)	5.04
593-372-26-00	593-372-26-00		5.05	(0.01)	5.04

**City of Chula Vista**  
**OSD No. 20 Zone 2 Rancho del Rey**  
**Final Detail Report for the 2014/15 Billing**

Account ID	Property ID	DB	Levy	Misc Adjs	Total
593-372-27-00	593-372-27-00		5.05	(0.01)	5.04
593-372-28-00	593-372-28-00		5.05	(0.01)	5.04
593-372-29-00	593-372-29-00		5.05	(0.01)	5.04
593-372-30-00	593-372-30-00		5.05	(0.01)	5.04
593-372-31-00	593-372-31-00		5.05	(0.01)	5.04
593-372-32-00	593-372-32-00		5.05	(0.01)	5.04
593-372-33-00	593-372-33-00		5.05	(0.01)	5.04
593-372-34-00	593-372-34-00		5.05	(0.01)	5.04
593-372-35-00	593-372-35-00		5.05	(0.01)	5.04
593-372-36-00	593-372-36-00		5.05	(0.01)	5.04
593-372-37-00	593-372-37-00		5.05	(0.01)	5.04
593-372-38-00	593-372-38-00		5.05	(0.01)	5.04
593-372-39-00	593-372-39-00		5.05	(0.01)	5.04
593-372-40-00	593-372-40-00		5.05	(0.01)	5.04
593-372-41-00	593-372-41-00		5.05	(0.01)	5.04
593-372-42-00	593-372-42-00		5.05	(0.01)	5.04
593-372-43-00	593-372-43-00		5.05	(0.01)	5.04
593-372-44-00	593-372-44-00		5.05	(0.01)	5.04
593-372-45-00	593-372-45-00		5.05	(0.01)	5.04
593-372-46-00	593-372-46-00		5.05	(0.01)	5.04
593-372-47-00	593-372-47-00		5.05	(0.01)	5.04
593-372-48-00	593-372-48-00		5.05	(0.01)	5.04
593-372-49-00	593-372-49-00		5.05	(0.01)	5.04
593-372-50-00	593-372-50-00		5.05	(0.01)	5.04
593-372-51-00	593-372-51-00		5.05	(0.01)	5.04
593-372-52-00	593-372-52-00		5.05	(0.01)	5.04
593-372-53-00	593-372-53-00		5.05	(0.01)	5.04
593-372-54-00	593-372-54-00		5.05	(0.01)	5.04
593-372-55-00	593-372-55-00		5.05	(0.01)	5.04
593-372-56-00	593-372-56-00		5.05	(0.01)	5.04
593-373-01-00	593-373-01-00		5.05	(0.01)	5.04
593-373-02-00	593-373-02-00		5.05	(0.01)	5.04
593-373-03-00	593-373-03-00		5.05	(0.01)	5.04
593-373-04-00	593-373-04-00		5.05	(0.01)	5.04
593-373-05-00	593-373-05-00		5.05	(0.01)	5.04
593-373-06-00	593-373-06-00		5.05	(0.01)	5.04
593-373-07-00	593-373-07-00		5.05	(0.01)	5.04
593-373-08-00	593-373-08-00		5.05	(0.01)	5.04
593-373-09-00	593-373-09-00		5.05	(0.01)	5.04
593-373-10-00	593-373-10-00		5.05	(0.01)	5.04
593-373-11-00	593-373-11-00		5.05	(0.01)	5.04
593-373-12-00	593-373-12-00		5.05	(0.01)	5.04
593-373-13-00	593-373-13-00		5.05	(0.01)	5.04
593-373-14-00	593-373-14-00		5.05	(0.01)	5.04
593-373-15-00	593-373-15-00		5.05	(0.01)	5.04



**City of Chula Vista**  
**OSD No. 20 Zone 2 Rancho del Rey**  
**Final Detail Report for the 2014/15 Billing**

Account ID	Property ID	DB	Levy	Misc Adjs	Total
593-373-16-00	593-373-16-00		5.05	(0.01)	5.04
593-373-17-00	593-373-17-00		5.05	(0.01)	5.04
593-373-18-00	593-373-18-00		5.05	(0.01)	5.04
593-373-19-00	593-373-19-00		5.05	(0.01)	5.04
593-373-20-00	593-373-20-00		5.05	(0.01)	5.04
593-373-21-00	593-373-21-00		5.05	(0.01)	5.04
593-373-22-00	593-373-22-00		5.05	(0.01)	5.04
593-373-23-00	593-373-23-00		5.05	(0.01)	5.04
593-373-24-00	593-373-24-00		5.05	(0.01)	5.04
593-373-25-00	593-373-25-00		5.05	(0.01)	5.04
593-373-26-00	593-373-26-00		5.05	(0.01)	5.04
593-373-27-00	593-373-27-00		5.05	(0.01)	5.04
593-373-28-00	593-373-28-00		5.05	(0.01)	5.04
593-373-29-00	593-373-29-00		5.05	(0.01)	5.04
593-373-30-00	593-373-30-00		5.05	(0.01)	5.04
593-373-31-00	593-373-31-00		5.05	(0.01)	5.04
593-373-32-00	593-373-32-00		5.05	(0.01)	5.04
593-373-33-00	593-373-33-00		5.05	(0.01)	5.04
593-373-34-00	593-373-34-00		5.05	(0.01)	5.04
593-373-35-00	593-373-35-00		5.05	(0.01)	5.04
593-373-36-00	593-373-36-00		5.05	(0.01)	5.04
593-373-37-00	593-373-37-00		5.05	(0.01)	5.04
593-373-38-00	593-373-38-00		5.05	(0.01)	5.04
593-373-39-00	593-373-39-00		5.05	(0.01)	5.04
593-373-40-00	593-373-40-00		5.05	(0.01)	5.04
593-373-41-00	593-373-41-00		5.05	(0.01)	5.04
593-373-42-00	593-373-42-00		5.05	(0.01)	5.04
593-373-43-00	593-373-43-00		5.05	(0.01)	5.04
593-373-44-00	593-373-44-00		5.05	(0.01)	5.04
593-373-45-00	593-373-45-00		5.05	(0.01)	5.04
593-373-46-00	593-373-46-00		5.05	(0.01)	5.04
593-373-47-00	593-373-47-00		5.05	(0.01)	5.04
593-373-48-00	593-373-48-00		5.05	(0.01)	5.04
593-373-49-00	593-373-49-00		5.05	(0.01)	5.04
593-373-50-00	593-373-50-00		5.05	(0.01)	5.04
593-373-51-00	593-373-51-00		5.05	(0.01)	5.04
593-373-52-00	593-373-52-00		5.05	(0.01)	5.04
593-373-53-00	593-373-53-00		5.05	(0.01)	5.04
593-373-54-00	593-373-54-00		5.05	(0.01)	5.04
593-373-55-00	593-373-55-00		5.05	(0.01)	5.04
593-373-56-00	593-373-56-00		5.05	(0.01)	5.04
593-373-57-00	593-373-57-00		5.05	(0.01)	5.04
593-373-58-00	593-373-58-00		5.05	(0.01)	5.04
593-373-59-00	593-373-59-00		5.05	(0.01)	5.04
593-373-60-00	593-373-60-00		5.05	(0.01)	5.04

**City of Chula Vista**  
**OSD No. 20 Zone 2 Rancho del Rey**  
**Final Detail Report for the 2014/15 Billing**

Account ID	Property ID	DB	Levy	Misc Adjs	Total
593-373-61-00	593-373-61-00		5.05	(0.01)	5.04
593-380-01-00	593-380-01-00		5.05	(0.01)	5.04
593-380-02-00	593-380-02-00		5.05	(0.01)	5.04
593-380-03-00	593-380-03-00		5.05	(0.01)	5.04
593-380-04-00	593-380-04-00		5.05	(0.01)	5.04
593-380-05-00	593-380-05-00		5.05	(0.01)	5.04
593-380-06-00	593-380-06-00		5.05	(0.01)	5.04
593-380-07-00	593-380-07-00		5.05	(0.01)	5.04
593-380-08-00	593-380-08-00		5.05	(0.01)	5.04
593-380-09-00	593-380-09-00		5.05	(0.01)	5.04
593-380-10-00	593-380-10-00		5.05	(0.01)	5.04
593-380-11-00	593-380-11-00		5.05	(0.01)	5.04
593-380-12-00	593-380-12-00		5.05	(0.01)	5.04
593-380-13-00	593-380-13-00		5.05	(0.01)	5.04
593-380-14-00	593-380-14-00		5.05	(0.01)	5.04
593-380-15-00	593-380-15-00		5.05	(0.01)	5.04
593-380-16-00	593-380-16-00		5.05	(0.01)	5.04
593-380-17-00	593-380-17-00		5.05	(0.01)	5.04
593-380-18-00	593-380-18-00		5.05	(0.01)	5.04
593-380-19-00	593-380-19-00		5.05	(0.01)	5.04
593-380-20-00	593-380-20-00		5.05	(0.01)	5.04
593-380-21-00	593-380-21-00		5.05	(0.01)	5.04
593-380-22-00	593-380-22-00		5.05	(0.01)	5.04
593-380-23-00	593-380-23-00		5.05	(0.01)	5.04
593-380-24-00	593-380-24-00		5.05	(0.01)	5.04
593-380-25-00	593-380-25-00		5.05	(0.01)	5.04
593-380-26-00	593-380-26-00		5.05	(0.01)	5.04
593-380-27-00	593-380-27-00		5.05	(0.01)	5.04
593-380-28-00	593-380-28-00		5.05	(0.01)	5.04
593-380-29-00	593-380-29-00		5.05	(0.01)	5.04
593-380-30-00	593-380-30-00		5.05	(0.01)	5.04
593-380-31-00	593-380-31-00		5.05	(0.01)	5.04
593-380-32-00	593-380-32-00		5.05	(0.01)	5.04
593-380-33-00	593-380-33-00		5.05	(0.01)	5.04
593-381-01-00	593-381-01-00		5.05	(0.01)	5.04
593-381-02-00	593-381-02-00		5.05	(0.01)	5.04
593-381-03-00	593-381-03-00		5.05	(0.01)	5.04
593-381-04-00	593-381-04-00		5.05	(0.01)	5.04
593-381-05-00	593-381-05-00		5.05	(0.01)	5.04
593-381-06-00	593-381-06-00		5.05	(0.01)	5.04
593-381-07-00	593-381-07-00		5.05	(0.01)	5.04
593-381-08-00	593-381-08-00		5.05	(0.01)	5.04
593-381-09-00	593-381-09-00		5.05	(0.01)	5.04
593-381-10-00	593-381-10-00		5.05	(0.01)	5.04
593-381-11-00	593-381-11-00		5.05	(0.01)	5.04

**City of Chula Vista**  
**OSD No. 20 Zone 2 Rancho del Rey**  
**Final Detail Report for the 2014/15 Billing**

Account ID	Property ID	DB	Levy	Misc Adjs	Total
593-381-12-00	593-381-12-00		5.05	(0.01)	5.04
593-381-13-00	593-381-13-00		5.05	(0.01)	5.04
593-381-14-00	593-381-14-00		5.05	(0.01)	5.04
593-381-15-00	593-381-15-00		5.05	(0.01)	5.04
593-381-16-00	593-381-16-00		5.05	(0.01)	5.04
593-381-17-00	593-381-17-00		5.05	(0.01)	5.04
593-381-18-00	593-381-18-00		5.05	(0.01)	5.04
593-381-19-00	593-381-19-00		5.05	(0.01)	5.04
593-381-20-00	593-381-20-00		5.05	(0.01)	5.04
593-381-21-00	593-381-21-00		5.05	(0.01)	5.04
593-381-22-00	593-381-22-00		5.05	(0.01)	5.04
593-381-23-00	593-381-23-00		5.05	(0.01)	5.04
593-381-24-00	593-381-24-00		5.05	(0.01)	5.04
593-381-25-00	593-381-25-00		5.05	(0.01)	5.04
593-381-26-00	593-381-26-00		5.05	(0.01)	5.04
593-381-27-00	593-381-27-00		5.05	(0.01)	5.04
593-381-28-00	593-381-28-00		5.05	(0.01)	5.04
593-381-29-00	593-381-29-00		5.05	(0.01)	5.04
593-381-30-00	593-381-30-00		5.05	(0.01)	5.04
593-381-31-00	593-381-31-00		5.05	(0.01)	5.04
593-381-32-00	593-381-32-00		5.05	(0.01)	5.04
593-381-33-00	593-381-33-00		5.05	(0.01)	5.04
593-381-34-00	593-381-34-00		5.05	(0.01)	5.04
593-381-35-00	593-381-35-00		5.05	(0.01)	5.04
593-381-36-00	593-381-36-00		5.05	(0.01)	5.04
593-381-37-00	593-381-37-00		5.05	(0.01)	5.04
593-382-01-00	593-382-01-00		5.05	(0.01)	5.04
593-382-02-00	593-382-02-00		5.05	(0.01)	5.04
593-382-03-00	593-382-03-00		5.05	(0.01)	5.04
593-382-04-00	593-382-04-00		5.05	(0.01)	5.04
593-382-05-00	593-382-05-00		5.05	(0.01)	5.04
593-382-06-00	593-382-06-00		5.05	(0.01)	5.04
593-382-07-00	593-382-07-00		5.05	(0.01)	5.04
593-382-08-00	593-382-08-00		5.05	(0.01)	5.04
593-382-09-00	593-382-09-00		5.05	(0.01)	5.04
593-382-10-00	593-382-10-00		5.05	(0.01)	5.04
593-382-11-00	593-382-11-00		5.05	(0.01)	5.04
593-382-12-00	593-382-12-00		5.05	(0.01)	5.04
593-382-13-00	593-382-13-00		5.05	(0.01)	5.04
593-382-14-00	593-382-14-00		5.05	(0.01)	5.04
593-382-15-00	593-382-15-00		5.05	(0.01)	5.04
593-382-16-00	593-382-16-00		5.05	(0.01)	5.04
593-382-17-00	593-382-17-00		5.05	(0.01)	5.04
593-382-18-00	593-382-18-00		5.05	(0.01)	5.04
593-382-19-00	593-382-19-00		5.05	(0.01)	5.04

**City of Chula Vista**  
**OSD No. 20 Zone 2 Rancho del Rey**  
**Final Detail Report for the 2014/15 Billing**

Account ID	Property ID	DB	Levy	Misc Adjs	Total
593-382-20-00	593-382-20-00		5.05	(0.01)	5.04
593-382-21-00	593-382-21-00		5.05	(0.01)	5.04
593-382-22-00	593-382-22-00		5.05	(0.01)	5.04
593-382-23-00	593-382-23-00		5.05	(0.01)	5.04
593-382-24-00	593-382-24-00		5.05	(0.01)	5.04
593-382-25-00	593-382-25-00		5.05	(0.01)	5.04
593-382-26-00	593-382-26-00		5.05	(0.01)	5.04
593-382-27-00	593-382-27-00		5.05	(0.01)	5.04
593-382-28-00	593-382-28-00		5.05	(0.01)	5.04
593-382-29-00	593-382-29-00		5.05	(0.01)	5.04
593-382-30-00	593-382-30-00		5.05	(0.01)	5.04
593-382-31-00	593-382-31-00		5.05	(0.01)	5.04
593-382-32-00	593-382-32-00		5.05	(0.01)	5.04
593-382-33-00	593-382-33-00		5.05	(0.01)	5.04
593-382-34-00	593-382-34-00		5.05	(0.01)	5.04
593-382-35-00	593-382-35-00		5.05	(0.01)	5.04
593-382-36-00	593-382-36-00		5.05	(0.01)	5.04
593-382-37-00	593-382-37-00		5.05	(0.01)	5.04
593-390-01-00	593-390-01-00		5.05	(0.01)	5.04
593-390-02-00	593-390-02-00		5.05	(0.01)	5.04
593-390-03-00	593-390-03-00		5.05	(0.01)	5.04
593-390-04-00	593-390-04-00		5.05	(0.01)	5.04
593-390-05-00	593-390-05-00		5.05	(0.01)	5.04
593-390-06-00	593-390-06-00		5.05	(0.01)	5.04
593-390-07-00	593-390-07-00		5.05	(0.01)	5.04
593-390-08-00	593-390-08-00		5.05	(0.01)	5.04
593-390-09-00	593-390-09-00		5.05	(0.01)	5.04
593-390-10-00	593-390-10-00		5.05	(0.01)	5.04
593-390-11-00	593-390-11-00		5.05	(0.01)	5.04
593-390-12-00	593-390-12-00		5.05	(0.01)	5.04
593-390-13-00	593-390-13-00		5.05	(0.01)	5.04
593-390-14-00	593-390-14-00		5.05	(0.01)	5.04
593-390-15-00	593-390-15-00		5.05	(0.01)	5.04
593-390-16-00	593-390-16-00		5.05	(0.01)	5.04
593-390-17-00	593-390-17-00		5.05	(0.01)	5.04
593-390-18-00	593-390-18-00		5.05	(0.01)	5.04
593-390-19-00	593-390-19-00		5.05	(0.01)	5.04
593-390-20-00	593-390-20-00		5.05	(0.01)	5.04
593-390-21-00	593-390-21-00		5.05	(0.01)	5.04
593-390-22-00	593-390-22-00		5.05	(0.01)	5.04
593-390-23-00	593-390-23-00		5.05	(0.01)	5.04
593-390-24-00	593-390-24-00		5.05	(0.01)	5.04
593-390-25-00	593-390-25-00		5.05	(0.01)	5.04
593-390-26-00	593-390-26-00		5.05	(0.01)	5.04
593-390-27-00	593-390-27-00		5.05	(0.01)	5.04

**City of Chula Vista**  
**OSD No. 20 Zone 2 Rancho del Rey**  
**Final Detail Report for the 2014/15 Billing**

Account ID	Property ID	DB	Levy	Misc Adjs	Total
593-391-01-00	593-391-01-00		5.05	(0.01)	5.04
593-391-02-00	593-391-02-00		5.05	(0.01)	5.04
593-391-03-00	593-391-03-00		5.05	(0.01)	5.04
593-391-04-00	593-391-04-00		5.05	(0.01)	5.04
593-391-05-00	593-391-05-00		5.05	(0.01)	5.04
593-391-06-00	593-391-06-00		5.05	(0.01)	5.04
593-391-07-00	593-391-07-00		5.05	(0.01)	5.04
593-391-08-00	593-391-08-00		5.05	(0.01)	5.04
593-391-09-00	593-391-09-00		5.05	(0.01)	5.04
593-391-10-00	593-391-10-00		5.05	(0.01)	5.04
593-391-11-00	593-391-11-00		5.05	(0.01)	5.04
593-391-12-00	593-391-12-00		5.05	(0.01)	5.04
593-391-13-00	593-391-13-00		5.05	(0.01)	5.04
593-391-14-00	593-391-14-00		5.05	(0.01)	5.04
593-391-15-00	593-391-15-00		5.05	(0.01)	5.04
593-391-16-00	593-391-16-00		5.05	(0.01)	5.04
593-391-17-00	593-391-17-00		5.05	(0.01)	5.04
593-391-18-00	593-391-18-00		5.05	(0.01)	5.04
593-391-19-00	593-391-19-00		5.05	(0.01)	5.04
593-391-20-00	593-391-20-00		5.05	(0.01)	5.04
593-391-21-00	593-391-21-00		5.05	(0.01)	5.04
593-391-22-00	593-391-22-00		5.05	(0.01)	5.04
593-391-23-00	593-391-23-00		5.05	(0.01)	5.04
593-391-24-00	593-391-24-00		5.05	(0.01)	5.04
593-391-25-00	593-391-25-00		5.05	(0.01)	5.04
593-391-26-00	593-391-26-00		5.05	(0.01)	5.04
593-391-27-00	593-391-27-00		5.05	(0.01)	5.04
593-391-28-00	593-391-28-00		5.05	(0.01)	5.04
593-391-29-00	593-391-29-00		5.05	(0.01)	5.04
593-391-30-00	593-391-30-00		5.05	(0.01)	5.04
593-392-01-00	593-392-01-00		5.05	(0.01)	5.04
593-392-04-00	593-392-04-00		5.05	(0.01)	5.04
593-392-05-00	593-392-05-00		5.05	(0.01)	5.04
593-392-06-00	593-392-06-00		5.05	(0.01)	5.04
593-392-07-00	593-392-07-00		5.05	(0.01)	5.04
593-392-08-00	593-392-08-00		5.05	(0.01)	5.04
593-392-09-00	593-392-09-00		5.05	(0.01)	5.04
593-392-10-00	593-392-10-00		5.05	(0.01)	5.04
593-392-11-00	593-392-11-00		5.05	(0.01)	5.04
593-392-12-00	593-392-12-00		5.05	(0.01)	5.04
593-392-16-00	593-392-16-00		5.05	(0.01)	5.04
593-392-20-00	593-392-20-00		5.05	(0.01)	5.04
593-400-01-00	593-400-01-00		5.05	(0.01)	5.04
593-400-02-00	593-400-02-00		5.05	(0.01)	5.04
593-400-03-00	593-400-03-00		5.05	(0.01)	5.04

**City of Chula Vista**  
**OSD No. 20 Zone 2 Rancho del Rey**  
**Final Detail Report for the 2014/15 Billing**

Account ID	Property ID	DB	Levy	Misc Adjs	Total
593-400-04-00	593-400-04-00		5.05	(0.01)	5.04
593-400-05-00	593-400-05-00		5.05	(0.01)	5.04
593-400-06-00	593-400-06-00		5.05	(0.01)	5.04
593-400-07-00	593-400-07-00		5.05	(0.01)	5.04
593-400-08-00	593-400-08-00		5.05	(0.01)	5.04
593-400-09-00	593-400-09-00		5.05	(0.01)	5.04
593-400-10-00	593-400-10-00		5.05	(0.01)	5.04
593-400-11-00	593-400-11-00		5.05	(0.01)	5.04
593-400-12-00	593-400-12-00		5.05	(0.01)	5.04
593-400-13-00	593-400-13-00		5.05	(0.01)	5.04
593-400-14-00	593-400-14-00		5.05	(0.01)	5.04
593-400-15-00	593-400-15-00		5.05	(0.01)	5.04
593-400-16-00	593-400-16-00		5.05	(0.01)	5.04
593-400-17-00	593-400-17-00		5.05	(0.01)	5.04
593-400-18-00	593-400-18-00		5.05	(0.01)	5.04
593-400-19-00	593-400-19-00		5.05	(0.01)	5.04
593-400-20-00	593-400-20-00		5.05	(0.01)	5.04
593-400-21-00	593-400-21-00		5.05	(0.01)	5.04
593-400-22-00	593-400-22-00		5.05	(0.01)	5.04
593-400-23-00	593-400-23-00		5.05	(0.01)	5.04
593-400-24-00	593-400-24-00		5.05	(0.01)	5.04
593-400-25-00	593-400-25-00		5.05	(0.01)	5.04
593-400-26-00	593-400-26-00		5.05	(0.01)	5.04
593-400-27-00	593-400-27-00		5.05	(0.01)	5.04
593-401-01-00	593-401-01-00		5.05	(0.01)	5.04
593-401-02-00	593-401-02-00		5.05	(0.01)	5.04
593-401-03-00	593-401-03-00		5.05	(0.01)	5.04
593-401-04-00	593-401-04-00		5.05	(0.01)	5.04
593-401-05-00	593-401-05-00		5.05	(0.01)	5.04
593-401-06-00	593-401-06-00		5.05	(0.01)	5.04
593-401-07-00	593-401-07-00		5.05	(0.01)	5.04
593-401-08-00	593-401-08-00		5.05	(0.01)	5.04
593-401-09-00	593-401-09-00		5.05	(0.01)	5.04
593-401-10-00	593-401-10-00		5.05	(0.01)	5.04
593-401-11-00	593-401-11-00		5.05	(0.01)	5.04
593-401-12-00	593-401-12-00		5.05	(0.01)	5.04
593-401-13-00	593-401-13-00		5.05	(0.01)	5.04
593-401-14-00	593-401-14-00		5.05	(0.01)	5.04
593-401-15-00	593-401-15-00		5.05	(0.01)	5.04
593-401-16-00	593-401-16-00		5.05	(0.01)	5.04
593-401-17-00	593-401-17-00		5.05	(0.01)	5.04
593-401-18-00	593-401-18-00		5.05	(0.01)	5.04
593-401-19-00	593-401-19-00		5.05	(0.01)	5.04
593-401-20-00	593-401-20-00		5.05	(0.01)	5.04
593-401-21-00	593-401-21-00		5.05	(0.01)	5.04

**City of Chula Vista**  
**OSD No. 20 Zone 2 Rancho del Rey**  
**Final Detail Report for the 2014/15 Billing**

Account ID	Property ID	DB	Levy	Misc Adjs	Total
593-401-22-00	593-401-22-00		5.05	(0.01)	5.04
593-401-23-00	593-401-23-00		5.05	(0.01)	5.04
593-401-24-00	593-401-24-00		5.05	(0.01)	5.04
593-401-25-00	593-401-25-00		5.05	(0.01)	5.04
593-401-26-00	593-401-26-00		5.05	(0.01)	5.04
593-401-27-00	593-401-27-00		5.05	(0.01)	5.04
593-401-28-00	593-401-28-00		5.05	(0.01)	5.04
593-401-29-00	593-401-29-00		5.05	(0.01)	5.04
593-401-30-00	593-401-30-00		5.05	(0.01)	5.04
593-401-31-00	593-401-31-00		5.05	(0.01)	5.04
593-401-32-00	593-401-32-00		5.05	(0.01)	5.04
593-401-33-00	593-401-33-00		5.05	(0.01)	5.04
593-401-34-00	593-401-34-00		5.05	(0.01)	5.04
593-401-35-00	593-401-35-00		5.05	(0.01)	5.04
593-401-36-00	593-401-36-00		5.05	(0.01)	5.04
594-121-01-00	594-121-01-00		5.05	(0.01)	5.04
594-121-02-00	594-121-02-00		5.05	(0.01)	5.04
594-121-03-00	594-121-03-00		5.05	(0.01)	5.04
594-121-04-00	594-121-04-00		5.05	(0.01)	5.04
594-121-05-00	594-121-05-00		5.05	(0.01)	5.04
594-121-06-00	594-121-06-00		5.05	(0.01)	5.04
594-121-07-00	594-121-07-00		5.05	(0.01)	5.04
594-121-08-00	594-121-08-00		5.05	(0.01)	5.04
594-121-09-00	594-121-09-00		5.05	(0.01)	5.04
594-121-10-00	594-121-10-00		5.05	(0.01)	5.04
594-121-11-00	594-121-11-00		5.05	(0.01)	5.04
594-121-12-00	594-121-12-00		5.05	(0.01)	5.04
594-121-13-00	594-121-13-00		5.05	(0.01)	5.04
594-121-14-00	594-121-14-00		5.05	(0.01)	5.04
594-121-15-00	594-121-15-00		5.05	(0.01)	5.04
594-121-16-00	594-121-16-00		5.05	(0.01)	5.04
594-121-17-00	594-121-17-00		5.05	(0.01)	5.04
594-121-18-00	594-121-18-00		5.05	(0.01)	5.04
594-121-19-00	594-121-19-00		5.05	(0.01)	5.04
594-121-20-00	594-121-20-00		5.05	(0.01)	5.04
594-121-21-00	594-121-21-00		5.05	(0.01)	5.04
594-121-22-00	594-121-22-00		5.05	(0.01)	5.04
594-121-23-00	594-121-23-00		5.05	(0.01)	5.04
594-121-27-00	594-121-27-00		5.05	(0.01)	5.04
594-121-28-00	594-121-28-00		5.05	(0.01)	5.04
594-121-29-00	594-121-29-00		5.05	(0.01)	5.04
594-121-30-00	594-121-30-00		5.05	(0.01)	5.04
594-121-31-00	594-121-31-00		5.05	(0.01)	5.04
594-121-32-00	594-121-32-00		5.05	(0.01)	5.04
594-121-33-00	594-121-33-00		5.05	(0.01)	5.04

**City of Chula Vista**  
**OSD No. 20 Zone 2 Rancho del Rey**  
**Final Detail Report for the 2014/15 Billing**

Account ID	Property ID	DB	Levy	Misc Adjs	Total
594-121-34-00	594-121-34-00		5.05	(0.01)	5.04
594-121-35-00	594-121-35-00		5.05	(0.01)	5.04
594-121-36-00	594-121-36-00		5.05	(0.01)	5.04
594-121-37-00	594-121-37-00		5.05	(0.01)	5.04
594-121-38-00	594-121-38-00		5.05	(0.01)	5.04
594-121-39-00	594-121-39-00		5.05	(0.01)	5.04
594-121-40-00	594-121-40-00		5.05	(0.01)	5.04
594-121-41-00	594-121-41-00		5.05	(0.01)	5.04
594-121-42-00	594-121-42-00		5.05	(0.01)	5.04
594-121-43-00	594-121-43-00		5.05	(0.01)	5.04
594-121-44-00	594-121-44-00		5.05	(0.01)	5.04
594-121-45-00	594-121-45-00		5.05	(0.01)	5.04
594-121-46-00	594-121-46-00		5.05	(0.01)	5.04
594-121-47-00	594-121-47-00		5.05	(0.01)	5.04
594-121-48-00	594-121-48-00		5.05	(0.01)	5.04
594-121-49-00	594-121-49-00		5.05	(0.01)	5.04
594-121-50-00	594-121-50-00		5.05	(0.01)	5.04
594-121-51-00	594-121-51-00		5.05	(0.01)	5.04
594-121-52-00	594-121-52-00		5.05	(0.01)	5.04
594-121-53-00	594-121-53-00		5.05	(0.01)	5.04
594-121-54-00	594-121-54-00		5.05	(0.01)	5.04
594-121-55-00	594-121-55-00		5.05	(0.01)	5.04
594-121-56-00	594-121-56-00		5.05	(0.01)	5.04
594-121-57-00	594-121-57-00		5.05	(0.01)	5.04
594-121-58-00	594-121-58-00		5.05	(0.01)	5.04
594-121-59-00	594-121-59-00		5.05	(0.01)	5.04
594-121-60-00	594-121-60-00		5.05	(0.01)	5.04
594-121-61-00	594-121-61-00		5.05	(0.01)	5.04
594-121-62-00	594-121-62-00		5.05	(0.01)	5.04
594-121-63-00	594-121-63-00		5.05	(0.01)	5.04
594-121-64-00	594-121-64-00		5.05	(0.01)	5.04
594-121-65-00	594-121-65-00		5.05	(0.01)	5.04
594-121-66-00	594-121-66-00		5.05	(0.01)	5.04
594-121-67-00	594-121-67-00		5.05	(0.01)	5.04
594-121-68-00	594-121-68-00		5.05	(0.01)	5.04
594-121-69-00	594-121-69-00		5.05	(0.01)	5.04
594-121-70-00	594-121-70-00		5.05	(0.01)	5.04
594-121-71-00	594-121-71-00		5.05	(0.01)	5.04
594-121-72-00	594-121-72-00		5.05	(0.01)	5.04
594-121-73-00	594-121-73-00		5.05	(0.01)	5.04
594-121-74-00	594-121-74-00		5.05	(0.01)	5.04
594-121-75-00	594-121-75-00		5.05	(0.01)	5.04
594-121-76-00	594-121-76-00		5.05	(0.01)	5.04
594-121-77-00	594-121-77-00		5.05	(0.01)	5.04
594-121-82-00	594-121-82-00		5.05	(0.01)	5.04



**City of Chula Vista**  
**OSD No. 20 Zone 2 Rancho del Rey**  
**Final Detail Report for the 2014/15 Billing**

Account ID	Property ID	DB	Levy	Misc Adjs	Total
594-121-83-00	594-121-83-00		5.05	(0.01)	5.04
594-121-84-00	594-121-84-00		5.05	(0.01)	5.04
594-122-01-00	594-122-01-00		5.05	(0.01)	5.04
594-122-02-00	594-122-02-00		5.05	(0.01)	5.04
594-122-03-00	594-122-03-00		5.05	(0.01)	5.04
594-122-04-00	594-122-04-00		5.05	(0.01)	5.04
594-122-05-00	594-122-05-00		5.05	(0.01)	5.04
594-122-06-00	594-122-06-00		5.05	(0.01)	5.04
594-122-07-00	594-122-07-00		5.05	(0.01)	5.04
594-122-08-00	594-122-08-00		5.05	(0.01)	5.04
594-122-09-00	594-122-09-00		5.05	(0.01)	5.04
594-122-10-00	594-122-10-00		5.05	(0.01)	5.04
594-122-11-00	594-122-11-00		5.05	(0.01)	5.04
594-122-12-00	594-122-12-00		5.05	(0.01)	5.04
594-122-13-00	594-122-13-00		5.05	(0.01)	5.04
594-122-14-00	594-122-14-00		5.05	(0.01)	5.04
594-122-15-00	594-122-15-00		5.05	(0.01)	5.04
594-122-16-00	594-122-16-00		5.05	(0.01)	5.04
594-122-17-00	594-122-17-00		5.05	(0.01)	5.04
594-122-18-00	594-122-18-00		5.05	(0.01)	5.04
594-122-19-00	594-122-19-00		5.05	(0.01)	5.04
594-122-20-00	594-122-20-00		5.05	(0.01)	5.04
594-122-21-00	594-122-21-00		5.05	(0.01)	5.04
594-122-22-00	594-122-22-00		5.05	(0.01)	5.04
594-122-23-00	594-122-23-00		5.05	(0.01)	5.04
594-122-24-00	594-122-24-00		5.05	(0.01)	5.04
594-122-25-00	594-122-25-00		5.05	(0.01)	5.04
594-122-26-00	594-122-26-00		5.05	(0.01)	5.04
594-122-27-00	594-122-27-00		5.05	(0.01)	5.04
594-122-28-00	594-122-28-00		5.05	(0.01)	5.04
594-122-29-00	594-122-29-00		5.05	(0.01)	5.04
594-122-30-00	594-122-30-00		5.05	(0.01)	5.04
594-122-31-00	594-122-31-00		5.05	(0.01)	5.04
594-122-32-00	594-122-32-00		5.05	(0.01)	5.04
594-122-33-00	594-122-33-00		5.05	(0.01)	5.04
594-122-34-00	594-122-34-00		5.05	(0.01)	5.04
594-122-35-00	594-122-35-00		5.05	(0.01)	5.04
594-122-36-00	594-122-36-00		5.05	(0.01)	5.04
594-122-37-00	594-122-37-00		5.05	(0.01)	5.04
594-122-38-00	594-122-38-00		5.05	(0.01)	5.04
594-122-39-00	594-122-39-00		5.05	(0.01)	5.04
594-122-40-00	594-122-40-00		5.05	(0.01)	5.04
594-122-41-00	594-122-41-00		5.05	(0.01)	5.04
594-122-42-00	594-122-42-00		5.05	(0.01)	5.04
594-122-43-00	594-122-43-00		5.05	(0.01)	5.04

**City of Chula Vista**  
**OSD No. 20 Zone 2 Rancho del Rey**  
**Final Detail Report for the 2014/15 Billing**

Account ID	Property ID	DB	Levy	Misc Adjs	Total
594-122-44-00	594-122-44-00		5.05	(0.01)	5.04
594-122-45-00	594-122-45-00		5.05	(0.01)	5.04
594-122-46-00	594-122-46-00		5.05	(0.01)	5.04
594-122-47-00	594-122-47-00		5.05	(0.01)	5.04
594-122-48-00	594-122-48-00		5.05	(0.01)	5.04
594-122-49-00	594-122-49-00		5.05	(0.01)	5.04
594-122-50-00	594-122-50-00		5.05	(0.01)	5.04
594-122-51-00	594-122-51-00		5.05	(0.01)	5.04
594-122-52-00	594-122-52-00		5.05	(0.01)	5.04
594-122-53-00	594-122-53-00		5.05	(0.01)	5.04
594-122-54-00	594-122-54-00		5.05	(0.01)	5.04
594-122-55-00	594-122-55-00		5.05	(0.01)	5.04
594-122-56-00	594-122-56-00		5.05	(0.01)	5.04
594-122-57-00	594-122-57-00		5.05	(0.01)	5.04
594-122-58-00	594-122-58-00		5.05	(0.01)	5.04
594-122-59-00	594-122-59-00		5.05	(0.01)	5.04
594-122-60-00	594-122-60-00		5.05	(0.01)	5.04
594-122-61-00	594-122-61-00		5.05	(0.01)	5.04
594-122-62-00	594-122-62-00		5.05	(0.01)	5.04
594-122-63-00	594-122-63-00		5.05	(0.01)	5.04
594-122-64-00	594-122-64-00		5.05	(0.01)	5.04
594-122-65-00	594-122-65-00		5.05	(0.01)	5.04
594-122-66-00	594-122-66-00		5.05	(0.01)	5.04
594-122-67-00	594-122-67-00		5.05	(0.01)	5.04
594-122-68-00	594-122-68-00		5.05	(0.01)	5.04
594-430-01-00	594-430-01-00		5.05	(0.01)	5.04
594-430-02-00	594-430-02-00		5.05	(0.01)	5.04
594-430-03-00	594-430-03-00		5.05	(0.01)	5.04
594-430-04-00	594-430-04-00		5.05	(0.01)	5.04
594-430-05-00	594-430-05-00		5.05	(0.01)	5.04
594-430-06-00	594-430-06-00		5.05	(0.01)	5.04
594-430-07-00	594-430-07-00		5.05	(0.01)	5.04
594-430-08-00	594-430-08-00		5.05	(0.01)	5.04
594-430-09-00	594-430-09-00		5.05	(0.01)	5.04
594-430-10-00	594-430-10-00		5.05	(0.01)	5.04
594-430-11-00	594-430-11-00		5.05	(0.01)	5.04
594-430-12-00	594-430-12-00		5.05	(0.01)	5.04
594-430-13-00	594-430-13-00		5.05	(0.01)	5.04
594-430-14-00	594-430-14-00		5.05	(0.01)	5.04
594-430-15-00	594-430-15-00		5.05	(0.01)	5.04
594-430-16-00	594-430-16-00		5.05	(0.01)	5.04
594-430-17-00	594-430-17-00		5.05	(0.01)	5.04
594-430-18-00	594-430-18-00		5.05	(0.01)	5.04
594-430-19-00	594-430-19-00		5.05	(0.01)	5.04
594-430-20-00	594-430-20-00		5.05	(0.01)	5.04

**City of Chula Vista**  
**OSD No. 20 Zone 2 Rancho del Rey**  
**Final Detail Report for the 2014/15 Billing**

Account ID	Property ID	DB	Levy	Misc Adjs	Total
594-430-21-00	594-430-21-00		5.05	(0.01)	5.04
594-430-22-00	594-430-22-00		5.05	(0.01)	5.04
594-430-23-00	594-430-23-00		5.05	(0.01)	5.04
594-430-24-00	594-430-24-00		5.05	(0.01)	5.04
594-430-25-00	594-430-25-00		5.05	(0.01)	5.04
594-430-26-00	594-430-26-00		5.05	(0.01)	5.04
594-430-27-00	594-430-27-00		5.05	(0.01)	5.04
594-430-28-00	594-430-28-00		5.05	(0.01)	5.04
594-430-29-00	594-430-29-00		5.05	(0.01)	5.04
594-430-30-00	594-430-30-00		5.05	(0.01)	5.04
594-430-31-00	594-430-31-00		5.05	(0.01)	5.04
594-430-32-00	594-430-32-00		5.05	(0.01)	5.04
594-430-33-00	594-430-33-00		5.05	(0.01)	5.04
594-430-34-00	594-430-34-00		5.05	(0.01)	5.04
594-430-35-00	594-430-35-00		5.05	(0.01)	5.04
594-430-36-00	594-430-36-00		5.05	(0.01)	5.04
594-430-37-00	594-430-37-00		5.05	(0.01)	5.04
594-430-38-00	594-430-38-00		5.05	(0.01)	5.04
594-430-39-00	594-430-39-00		5.05	(0.01)	5.04
594-430-40-00	594-430-40-00		5.05	(0.01)	5.04
594-430-41-00	594-430-41-00		5.05	(0.01)	5.04
594-430-42-00	594-430-42-00		5.05	(0.01)	5.04
594-430-43-00	594-430-43-00		5.05	(0.01)	5.04
594-430-44-00	594-430-44-00		5.05	(0.01)	5.04
594-430-45-00	594-430-45-00		5.05	(0.01)	5.04
594-430-46-00	594-430-46-00		5.05	(0.01)	5.04
594-430-47-00	594-430-47-00		5.05	(0.01)	5.04
594-430-48-00	594-430-48-00		5.05	(0.01)	5.04
594-430-49-00	594-430-49-00		5.05	(0.01)	5.04
594-430-50-00	594-430-50-00		5.05	(0.01)	5.04
594-430-51-00	594-430-51-00		5.05	(0.01)	5.04
594-430-52-00	594-430-52-00		5.05	(0.01)	5.04
594-430-53-00	594-430-53-00		5.05	(0.01)	5.04
594-430-54-00	594-430-54-00		5.05	(0.01)	5.04
594-430-55-00	594-430-55-00		5.05	(0.01)	5.04
594-430-56-00	594-430-56-00		5.05	(0.01)	5.04
594-430-57-00	594-430-57-00		5.05	(0.01)	5.04
594-430-58-00	594-430-58-00		5.05	(0.01)	5.04
594-430-59-00	594-430-59-00		5.05	(0.01)	5.04
594-430-60-00	594-430-60-00		5.05	(0.01)	5.04
594-430-61-00	594-430-61-00		5.05	(0.01)	5.04
594-430-62-00	594-430-62-00		5.05	(0.01)	5.04
594-430-63-00	594-430-63-00		5.05	(0.01)	5.04
594-431-01-00	594-431-01-00		5.05	(0.01)	5.04
594-431-02-00	594-431-02-00		5.05	(0.01)	5.04

**City of Chula Vista**  
**OSD No. 20 Zone 2 Rancho del Rey**  
**Final Detail Report for the 2014/15 Billing**

Account ID	Property ID	DB	Levy	Misc Adjs	Total
594-431-03-00	594-431-03-00		5.05	(0.01)	5.04
594-431-04-00	594-431-04-00		5.05	(0.01)	5.04
594-431-05-00	594-431-05-00		5.05	(0.01)	5.04
594-431-06-00	594-431-06-00		5.05	(0.01)	5.04
594-431-07-00	594-431-07-00		5.05	(0.01)	5.04
594-431-08-00	594-431-08-00		5.05	(0.01)	5.04
594-431-09-00	594-431-09-00		5.05	(0.01)	5.04
594-431-10-00	594-431-10-00		5.05	(0.01)	5.04
594-431-11-00	594-431-11-00		5.05	(0.01)	5.04
594-431-12-00	594-431-12-00		5.05	(0.01)	5.04
594-431-13-00	594-431-13-00		5.05	(0.01)	5.04
594-431-14-00	594-431-14-00		5.05	(0.01)	5.04
594-431-15-00	594-431-15-00		5.05	(0.01)	5.04
594-431-16-00	594-431-16-00		5.05	(0.01)	5.04
594-431-17-00	594-431-17-00		5.05	(0.01)	5.04
594-431-18-00	594-431-18-00		5.05	(0.01)	5.04
594-431-19-00	594-431-19-00		5.05	(0.01)	5.04
594-431-20-00	594-431-20-00		5.05	(0.01)	5.04
594-431-21-00	594-431-21-00		5.05	(0.01)	5.04
594-431-22-00	594-431-22-00		5.05	(0.01)	5.04
594-431-23-00	594-431-23-00		5.05	(0.01)	5.04
594-431-24-00	594-431-24-00		5.05	(0.01)	5.04
594-431-25-00	594-431-25-00		5.05	(0.01)	5.04
594-431-26-00	594-431-26-00		5.05	(0.01)	5.04
594-431-27-00	594-431-27-00		5.05	(0.01)	5.04
594-431-28-00	594-431-28-00		5.05	(0.01)	5.04
594-431-29-00	594-431-29-00		5.05	(0.01)	5.04
594-431-30-00	594-431-30-00		5.05	(0.01)	5.04
594-431-31-00	594-431-31-00		5.05	(0.01)	5.04
594-431-32-00	594-431-32-00		5.05	(0.01)	5.04
594-431-33-00	594-431-33-00		5.05	(0.01)	5.04
594-431-34-00	594-431-34-00		5.05	(0.01)	5.04
594-431-35-00	594-431-35-00		5.05	(0.01)	5.04
594-431-36-00	594-431-36-00		5.05	(0.01)	5.04
594-431-37-00	594-431-37-00		5.05	(0.01)	5.04
594-431-38-00	594-431-38-00		5.05	(0.01)	5.04
594-431-39-00	594-431-39-00		5.05	(0.01)	5.04
594-431-40-00	594-431-40-00		5.05	(0.01)	5.04
594-431-41-00	594-431-41-00		5.05	(0.01)	5.04
594-431-42-00	594-431-42-00		5.05	(0.01)	5.04
594-431-43-00	594-431-43-00		5.05	(0.01)	5.04
594-431-44-00	594-431-44-00		5.05	(0.01)	5.04
594-431-45-00	594-431-45-00		5.05	(0.01)	5.04
594-431-46-00	594-431-46-00		5.05	(0.01)	5.04
594-431-47-00	594-431-47-00		5.05	(0.01)	5.04

**City of Chula Vista**  
**OSD No. 20 Zone 2 Rancho del Rey**  
**Final Detail Report for the 2014/15 Billing**

Account ID	Property ID	DB	Levy	Misc Adjs	Total
594-431-48-00	594-431-48-00		5.05	(0.01)	5.04
594-432-02-00	594-432-02-00		5.05	(0.01)	5.04
594-432-03-00	594-432-03-00		5.05	(0.01)	5.04
594-432-04-00	594-432-04-00		5.05	(0.01)	5.04
594-432-05-00	594-432-05-00		5.05	(0.01)	5.04
594-432-06-00	594-432-06-00		5.05	(0.01)	5.04
594-432-07-00	594-432-07-00		5.05	(0.01)	5.04
594-432-08-00	594-432-08-00		5.05	(0.01)	5.04
594-432-09-00	594-432-09-00		5.05	(0.01)	5.04
594-432-10-00	594-432-10-00		5.05	(0.01)	5.04
594-432-11-00	594-432-11-00		5.05	(0.01)	5.04
594-432-12-00	594-432-12-00		5.05	(0.01)	5.04
594-432-13-00	594-432-13-00		5.05	(0.01)	5.04
594-432-14-00	594-432-14-00		5.05	(0.01)	5.04
594-432-15-00	594-432-15-00		5.05	(0.01)	5.04
594-432-16-00	594-432-16-00		5.05	(0.01)	5.04
594-432-17-00	594-432-17-00		5.05	(0.01)	5.04
594-432-18-00	594-432-18-00		5.05	(0.01)	5.04
594-432-19-00	594-432-19-00		5.05	(0.01)	5.04
594-432-20-00	594-432-20-00		5.05	(0.01)	5.04
594-432-21-00	594-432-21-00		5.05	(0.01)	5.04
594-432-22-00	594-432-22-00		5.05	(0.01)	5.04
594-432-23-00	594-432-23-00		5.05	(0.01)	5.04
594-432-24-00	594-432-24-00		5.05	(0.01)	5.04
594-432-25-00	594-432-25-00		5.05	(0.01)	5.04
594-432-26-00	594-432-26-00		5.05	(0.01)	5.04
594-432-27-00	594-432-27-00		5.05	(0.01)	5.04
594-432-28-00	594-432-28-00		5.05	(0.01)	5.04
594-432-29-00	594-432-29-00		5.05	(0.01)	5.04
594-432-30-00	594-432-30-00		5.05	(0.01)	5.04
594-432-31-00	594-432-31-00		5.05	(0.01)	5.04
594-432-32-00	594-432-32-00		5.05	(0.01)	5.04
594-432-33-00	594-432-33-00		5.05	(0.01)	5.04
594-432-34-00	594-432-34-00		5.05	(0.01)	5.04
594-432-35-00	594-432-35-00		5.05	(0.01)	5.04
594-432-36-00	594-432-36-00		5.05	(0.01)	5.04
594-432-37-00	594-432-37-00		5.05	(0.01)	5.04
594-432-38-00	594-432-38-00		5.05	(0.01)	5.04
594-432-39-00	594-432-39-00		5.05	(0.01)	5.04
594-432-40-00	594-432-40-00		5.05	(0.01)	5.04
594-432-41-00	594-432-41-00		5.05	(0.01)	5.04
594-432-42-00	594-432-42-00		5.05	(0.01)	5.04
594-432-43-00	594-432-43-00		5.05	(0.01)	5.04
594-432-44-00	594-432-44-00		5.05	(0.01)	5.04
594-432-45-00	594-432-45-00		5.05	(0.01)	5.04

**City of Chula Vista**  
**OSD No. 20 Zone 2 Rancho del Rey**  
**Final Detail Report for the 2014/15 Billing**

Account ID	Property ID	DB	Levy	Misc Adjs	Total
594-432-46-00	594-432-46-00		5.05	(0.01)	5.04
594-432-47-00	594-432-47-00		5.05	(0.01)	5.04
594-432-48-00	594-432-48-00		5.05	(0.01)	5.04
594-432-49-00	594-432-49-00		5.05	(0.01)	5.04
594-432-50-00	594-432-50-00		5.05	(0.01)	5.04
594-432-51-00	594-432-51-00		5.05	(0.01)	5.04
594-432-52-00	594-432-52-00		5.05	(0.01)	5.04
594-432-53-00	594-432-53-00		5.05	(0.01)	5.04
594-432-54-00	594-432-54-00		5.05	(0.01)	5.04
594-432-55-00	594-432-55-00		5.05	(0.01)	5.04
594-432-56-00	594-432-56-00		5.05	(0.01)	5.04
594-432-57-00	594-432-57-00		5.05	(0.01)	5.04
594-432-58-00	594-432-58-00		5.05	(0.01)	5.04
594-432-59-00	594-432-59-00		5.05	(0.01)	5.04
594-432-60-00	594-432-60-00		5.05	(0.01)	5.04
594-432-61-00	594-432-61-00		5.05	(0.01)	5.04
594-432-62-00	594-432-62-00		5.05	(0.01)	5.04
594-432-63-00	594-432-63-00		5.05	(0.01)	5.04
594-432-64-00	594-432-64-00		5.05	(0.01)	5.04
594-432-65-00	594-432-65-00		5.05	(0.01)	5.04
594-432-66-00	594-432-66-00		5.05	(0.01)	5.04
594-432-67-00	594-432-67-00		5.05	(0.01)	5.04
594-432-68-00	594-432-68-00		5.05	(0.01)	5.04
594-432-69-00	594-432-69-00		5.05	(0.01)	5.04
594-432-70-00	594-432-70-00		5.05	(0.01)	5.04
594-432-71-00	594-432-71-00		5.05	(0.01)	5.04
594-432-72-00	594-432-72-00		5.05	(0.01)	5.04
594-432-73-00	594-432-73-00		5.05	(0.01)	5.04
594-432-74-00	594-432-74-00		5.05	(0.01)	5.04
594-432-75-00	594-432-75-00		5.05	(0.01)	5.04
594-432-76-00	594-432-76-00		5.05	(0.01)	5.04
594-432-77-00	594-432-77-00		5.05	(0.01)	5.04
594-432-78-00	594-432-78-00		5.05	(0.01)	5.04
594-432-79-00	594-432-79-00		5.05	(0.01)	5.04
594-432-80-00	594-432-80-00		5.05	(0.01)	5.04
594-432-81-00	594-432-81-00		5.05	(0.01)	5.04
594-432-82-00	594-432-82-00		5.05	(0.01)	5.04
594-432-83-00	594-432-83-00		5.05	(0.01)	5.04
594-432-84-00	594-432-84-00		5.05	(0.01)	5.04
594-432-85-00	594-432-85-00		5.05	(0.01)	5.04
594-432-86-00	594-432-86-00		5.05	(0.01)	5.04
594-432-87-00	594-432-87-00		5.05	(0.01)	5.04
594-433-01-00	594-433-01-00		5.05	(0.01)	5.04
594-433-02-00	594-433-02-00		5.05	(0.01)	5.04
594-433-03-00	594-433-03-00		5.05	(0.01)	5.04

**City of Chula Vista**  
**OSD No. 20 Zone 2 Rancho del Rey**  
**Final Detail Report for the 2014/15 Billing**

Account ID	Property ID	DB	Levy	Misc Adjs	Total
594-433-04-00	594-433-04-00		5.05	(0.01)	5.04
594-433-05-00	594-433-05-00		5.05	(0.01)	5.04
594-433-06-00	594-433-06-00		5.05	(0.01)	5.04
594-433-07-00	594-433-07-00		5.05	(0.01)	5.04
594-433-08-00	594-433-08-00		5.05	(0.01)	5.04
594-433-09-00	594-433-09-00		5.05	(0.01)	5.04
594-433-10-00	594-433-10-00		5.05	(0.01)	5.04
594-433-11-00	594-433-11-00		5.05	(0.01)	5.04
594-433-12-00	594-433-12-00		5.05	(0.01)	5.04
594-433-13-00	594-433-13-00		5.05	(0.01)	5.04
594-433-14-00	594-433-14-00		5.05	(0.01)	5.04
594-433-15-00	594-433-15-00		5.05	(0.01)	5.04
594-433-16-00	594-433-16-00		5.05	(0.01)	5.04
594-433-17-00	594-433-17-00		5.05	(0.01)	5.04
594-433-18-00	594-433-18-00		5.05	(0.01)	5.04
594-433-19-00	594-433-19-00		5.05	(0.01)	5.04
594-433-20-00	594-433-20-00		5.05	(0.01)	5.04
594-433-21-00	594-433-21-00		5.05	(0.01)	5.04
594-433-22-00	594-433-22-00		5.05	(0.01)	5.04
594-433-23-00	594-433-23-00		5.05	(0.01)	5.04
594-433-24-00	594-433-24-00		5.05	(0.01)	5.04
594-433-25-00	594-433-25-00		5.05	(0.01)	5.04
594-433-26-00	594-433-26-00		5.05	(0.01)	5.04
594-433-27-00	594-433-27-00		5.05	(0.01)	5.04
594-433-28-00	594-433-28-00		5.05	(0.01)	5.04
594-433-29-00	594-433-29-00		5.05	(0.01)	5.04
594-433-30-00	594-433-30-00		5.05	(0.01)	5.04
594-433-31-00	594-433-31-00		5.05	(0.01)	5.04
594-433-33-00	594-433-33-00		5.05	(0.01)	5.04
594-433-34-00	594-433-34-00		5.05	(0.01)	5.04
594-433-35-00	594-433-35-00		5.05	(0.01)	5.04
594-433-36-00	594-433-36-00		5.05	(0.01)	5.04
594-433-37-00	594-433-37-00		5.05	(0.01)	5.04
594-433-38-00	594-433-38-00		5.05	(0.01)	5.04
594-433-39-00	594-433-39-00		5.05	(0.01)	5.04
594-433-40-00	594-433-40-00		5.05	(0.01)	5.04
594-433-41-00	594-433-41-00		5.05	(0.01)	5.04
594-433-42-00	594-433-42-00		5.05	(0.01)	5.04
594-433-43-00	594-433-43-00		5.05	(0.01)	5.04
594-433-44-00	594-433-44-00		5.05	(0.01)	5.04
594-433-45-00	594-433-45-00		5.05	(0.01)	5.04
594-433-46-00	594-433-46-00		5.05	(0.01)	5.04
594-433-47-00	594-433-47-00		5.05	(0.01)	5.04
594-433-48-00	594-433-48-00		5.05	(0.01)	5.04
594-433-49-00	594-433-49-00		5.05	(0.01)	5.04

**City of Chula Vista**  
**OSD No. 20 Zone 2 Rancho del Rey**  
**Final Detail Report for the 2014/15 Billing**

Account ID	Property ID	DB	Levy	Misc Adjs	Total
594-433-50-00	594-433-50-00		5.05	(0.01)	5.04
594-433-51-00	594-433-51-00		5.05	(0.01)	5.04
594-433-52-00	594-433-52-00		5.05	(0.01)	5.04
594-433-53-00	594-433-53-00		5.05	(0.01)	5.04
594-433-54-00	594-433-54-00		5.05	(0.01)	5.04
594-433-55-00	594-433-55-00		5.05	(0.01)	5.04
594-433-56-00	594-433-56-00		5.05	(0.01)	5.04
594-433-57-00	594-433-57-00		5.05	(0.01)	5.04
594-433-58-00	594-433-58-00		5.05	(0.01)	5.04
594-433-59-00	594-433-59-00		5.05	(0.01)	5.04
594-433-60-00	594-433-60-00		5.05	(0.01)	5.04
594-433-61-00	594-433-61-00		5.05	(0.01)	5.04
594-433-62-00	594-433-62-00		5.05	(0.01)	5.04
594-433-63-00	594-433-63-00		5.05	(0.01)	5.04
594-433-64-00	594-433-64-00		5.05	(0.01)	5.04
594-433-65-00	594-433-65-00		5.05	(0.01)	5.04
594-433-66-00	594-433-66-00		5.05	(0.01)	5.04
594-433-67-00	594-433-67-00		5.05	(0.01)	5.04
594-433-68-00	594-433-68-00		5.05	(0.01)	5.04
594-433-69-00	594-433-69-00		5.05	(0.01)	5.04
594-433-70-00	594-433-70-00		5.05	(0.01)	5.04
594-433-71-00	594-433-71-00		5.05	(0.01)	5.04
594-433-72-00	594-433-72-00		5.05	(0.01)	5.04
594-433-73-00	594-433-73-00		5.05	(0.01)	5.04
594-433-74-00	594-433-74-00		5.05	(0.01)	5.04
594-433-78-00	594-433-78-00		5.05	(0.01)	5.04
640-021-01-00	640-021-01-00		5.05	(0.01)	5.04
640-021-02-00	640-021-02-00		5.05	(0.01)	5.04
640-021-03-00	640-021-03-00		5.05	(0.01)	5.04
640-021-04-00	640-021-04-00		5.05	(0.01)	5.04
640-021-05-00	640-021-05-00		5.05	(0.01)	5.04
640-021-06-00	640-021-06-00		5.05	(0.01)	5.04
640-021-07-00	640-021-07-00		5.05	(0.01)	5.04
640-021-08-00	640-021-08-00		5.05	(0.01)	5.04
640-021-10-00	640-021-10-00		5.05	(0.01)	5.04
640-021-11-00	640-021-11-00		5.05	(0.01)	5.04
640-021-12-00	640-021-12-00		5.05	(0.01)	5.04
640-021-13-00	640-021-13-00		5.05	(0.01)	5.04
640-021-17-00	640-021-17-00		5.05	(0.01)	5.04
640-021-18-00	640-021-18-00		5.05	(0.01)	5.04
640-021-19-00	640-021-19-00		5.05	(0.01)	5.04
640-021-20-00	640-021-20-00		5.05	(0.01)	5.04
640-021-21-00	640-021-21-00		5.05	(0.01)	5.04
640-021-22-00	640-021-22-00		5.05	(0.01)	5.04
640-021-23-00	640-021-23-00		5.05	(0.01)	5.04



**City of Chula Vista**  
**OSD No. 20 Zone 2 Rancho del Rey**  
**Final Detail Report for the 2014/15 Billing**

Account ID	Property ID	DB	Levy	Misc Adjs	Total
640-021-24-00	640-021-24-00		5.05	(0.01)	5.04
640-021-25-00	640-021-25-00		5.05	(0.01)	5.04
640-021-26-00	640-021-26-00		5.05	(0.01)	5.04
640-021-27-00	640-021-27-00		5.05	(0.01)	5.04
640-021-28-00	640-021-28-00		5.05	(0.01)	5.04
640-021-29-00	640-021-29-00		5.05	(0.01)	5.04
640-021-30-00	640-021-30-00		5.05	(0.01)	5.04
640-021-31-00	640-021-31-00		5.05	(0.01)	5.04
640-021-32-00	640-021-32-00		5.05	(0.01)	5.04
640-021-33-00	640-021-33-00		5.05	(0.01)	5.04
640-021-34-00	640-021-34-00		5.05	(0.01)	5.04
640-021-35-00	640-021-35-00		5.05	(0.01)	5.04
640-021-36-00	640-021-36-00		5.05	(0.01)	5.04
640-021-37-00	640-021-37-00		5.05	(0.01)	5.04
640-021-38-00	640-021-38-00		5.05	(0.01)	5.04
640-021-39-00	640-021-39-00		5.05	(0.01)	5.04
640-021-40-00	640-021-40-00		5.05	(0.01)	5.04
640-021-41-00	640-021-41-00		5.05	(0.01)	5.04
640-021-42-00	640-021-42-00		5.05	(0.01)	5.04
640-021-43-00	640-021-43-00		5.05	(0.01)	5.04
640-021-44-00	640-021-44-00		5.05	(0.01)	5.04
640-021-45-00	640-021-45-00		5.05	(0.01)	5.04
640-021-46-00	640-021-46-00		5.05	(0.01)	5.04
640-021-47-00	640-021-47-00		5.05	(0.01)	5.04
640-021-48-00	640-021-48-00		5.05	(0.01)	5.04
640-021-49-00	640-021-49-00		5.05	(0.01)	5.04
640-021-50-00	640-021-50-00		5.05	(0.01)	5.04
640-021-51-00	640-021-51-00		5.05	(0.01)	5.04
640-021-52-00	640-021-52-00		5.05	(0.01)	5.04
640-021-53-00	640-021-53-00		5.05	(0.01)	5.04
640-021-54-00	640-021-54-00		5.05	(0.01)	5.04
640-021-55-00	640-021-55-00		5.05	(0.01)	5.04
640-021-56-00	640-021-56-00		5.05	(0.01)	5.04
640-021-57-00	640-021-57-00		5.05	(0.01)	5.04
640-021-58-00	640-021-58-00		5.05	(0.01)	5.04
640-021-59-00	640-021-59-00		5.05	(0.01)	5.04
640-021-60-00	640-021-60-00		5.05	(0.01)	5.04
640-021-61-00	640-021-61-00		5.05	(0.01)	5.04
640-021-62-00	640-021-62-00		5.05	(0.01)	5.04
640-022-01-00	640-022-01-00		5.05	(0.01)	5.04
640-022-02-00	640-022-02-00		5.05	(0.01)	5.04
640-022-03-00	640-022-03-00		5.05	(0.01)	5.04
640-022-04-00	640-022-04-00		5.05	(0.01)	5.04
640-022-05-00	640-022-05-00		5.05	(0.01)	5.04
640-022-06-00	640-022-06-00		5.05	(0.01)	5.04

**City of Chula Vista**  
**OSD No. 20 Zone 2 Rancho del Rey**  
**Final Detail Report for the 2014/15 Billing**

Account ID	Property ID	DB	Levy	Misc Adjs	Total
640-022-07-00	640-022-07-00		5.05	(0.01)	5.04
640-022-08-00	640-022-08-00		5.05	(0.01)	5.04
640-022-09-00	640-022-09-00		5.05	(0.01)	5.04
640-022-10-00	640-022-10-00		5.05	(0.01)	5.04
640-022-11-00	640-022-11-00		5.05	(0.01)	5.04
640-022-12-00	640-022-12-00		5.05	(0.01)	5.04
640-022-13-00	640-022-13-00		5.05	(0.01)	5.04
640-022-14-00	640-022-14-00		5.05	(0.01)	5.04
640-022-15-00	640-022-15-00		5.05	(0.01)	5.04
640-022-16-00	640-022-16-00		5.05	(0.01)	5.04
640-022-17-00	640-022-17-00		5.05	(0.01)	5.04
640-022-18-00	640-022-18-00		5.05	(0.01)	5.04
640-022-19-00	640-022-19-00		5.05	(0.01)	5.04
640-022-20-00	640-022-20-00		5.05	(0.01)	5.04
640-022-21-00	640-022-21-00		5.05	(0.01)	5.04
640-022-22-00	640-022-22-00		5.05	(0.01)	5.04
640-022-23-00	640-022-23-00		5.05	(0.01)	5.04
640-022-24-00	640-022-24-00		5.05	(0.01)	5.04
640-022-25-00	640-022-25-00		5.05	(0.01)	5.04
640-022-26-00	640-022-26-00		5.05	(0.01)	5.04
640-022-27-00	640-022-27-00		5.05	(0.01)	5.04
640-022-28-00	640-022-28-00		5.05	(0.01)	5.04
640-022-29-00	640-022-29-00		5.05	(0.01)	5.04
640-022-30-00	640-022-30-00		5.05	(0.01)	5.04
640-022-31-00	640-022-31-00		5.05	(0.01)	5.04
640-022-32-00	640-022-32-00		5.05	(0.01)	5.04
640-022-33-00	640-022-33-00		5.05	(0.01)	5.04
640-022-34-00	640-022-34-00		5.05	(0.01)	5.04
640-022-35-00	640-022-35-00		5.05	(0.01)	5.04
640-022-36-00	640-022-36-00		5.05	(0.01)	5.04
640-022-37-00	640-022-37-00		5.05	(0.01)	5.04
640-022-38-00	640-022-38-00		5.05	(0.01)	5.04
640-022-39-00	640-022-39-00		5.05	(0.01)	5.04
640-022-40-00	640-022-40-00		5.05	(0.01)	5.04
640-022-41-00	640-022-41-00		5.05	(0.01)	5.04
640-022-42-00	640-022-42-00		5.05	(0.01)	5.04
640-022-43-00	640-022-43-00		5.05	(0.01)	5.04
640-022-44-00	640-022-44-00		5.05	(0.01)	5.04
640-022-45-00	640-022-45-00		5.05	(0.01)	5.04
640-022-46-00	640-022-46-00		5.05	(0.01)	5.04
640-022-47-00	640-022-47-00		5.05	(0.01)	5.04
640-022-48-00	640-022-48-00		5.05	(0.01)	5.04
640-022-49-00	640-022-49-00		5.05	(0.01)	5.04
640-022-50-00	640-022-50-00		5.05	(0.01)	5.04
640-022-51-00	640-022-51-00		5.05	(0.01)	5.04

**City of Chula Vista**  
**OSD No. 20 Zone 2 Rancho del Rey**  
**Final Detail Report for the 2014/15 Billing**

Account ID	Property ID	DB	Levy	Misc Adjs	Total
640-022-52-00	640-022-52-00		5.05	(0.01)	5.04
640-022-53-00	640-022-53-00		5.05	(0.01)	5.04
640-022-54-00	640-022-54-00		5.05	(0.01)	5.04
640-022-55-00	640-022-55-00		5.05	(0.01)	5.04
640-022-56-00	640-022-56-00		5.05	(0.01)	5.04
640-022-57-00	640-022-57-00		5.05	(0.01)	5.04
640-022-58-00	640-022-58-00		5.05	(0.01)	5.04
640-022-59-00	640-022-59-00		5.05	(0.01)	5.04
640-022-60-00	640-022-60-00		5.05	(0.01)	5.04
640-023-01-00	640-023-01-00		5.05	(0.01)	5.04
640-023-02-00	640-023-02-00		5.05	(0.01)	5.04
640-023-03-00	640-023-03-00		5.05	(0.01)	5.04
640-023-04-00	640-023-04-00		5.05	(0.01)	5.04
640-023-05-00	640-023-05-00		5.05	(0.01)	5.04
640-023-06-00	640-023-06-00		5.05	(0.01)	5.04
640-023-07-00	640-023-07-00		5.05	(0.01)	5.04
640-023-08-00	640-023-08-00		5.05	(0.01)	5.04
640-023-09-00	640-023-09-00		5.05	(0.01)	5.04
640-023-10-00	640-023-10-00		5.05	(0.01)	5.04
640-023-11-00	640-023-11-00		5.05	(0.01)	5.04
640-023-12-00	640-023-12-00		5.05	(0.01)	5.04
640-023-13-00	640-023-13-00		5.05	(0.01)	5.04
640-023-14-00	640-023-14-00		5.05	(0.01)	5.04
640-023-15-00	640-023-15-00		5.05	(0.01)	5.04
640-023-16-00	640-023-16-00		5.05	(0.01)	5.04
640-023-17-00	640-023-17-00		5.05	(0.01)	5.04
640-023-18-00	640-023-18-00		5.05	(0.01)	5.04
640-023-19-00	640-023-19-00		5.05	(0.01)	5.04
640-023-20-00	640-023-20-00		5.05	(0.01)	5.04
640-023-21-00	640-023-21-00		5.05	(0.01)	5.04
640-023-22-00	640-023-22-00		5.05	(0.01)	5.04
640-023-23-00	640-023-23-00		5.05	(0.01)	5.04
640-023-24-00	640-023-24-00		5.05	(0.01)	5.04
640-023-25-00	640-023-25-00		5.05	(0.01)	5.04
640-023-26-00	640-023-26-00		5.05	(0.01)	5.04
640-023-27-00	640-023-27-00		5.05	(0.01)	5.04
640-023-28-00	640-023-28-00		5.05	(0.01)	5.04
640-023-29-00	640-023-29-00		5.05	(0.01)	5.04
640-023-30-00	640-023-30-00		5.05	(0.01)	5.04
640-023-31-00	640-023-31-00		5.05	(0.01)	5.04
640-023-32-00	640-023-32-00		5.05	(0.01)	5.04
640-023-33-00	640-023-33-00		5.05	(0.01)	5.04
640-023-34-00	640-023-34-00		5.05	(0.01)	5.04
640-023-35-00	640-023-35-00		5.05	(0.01)	5.04
640-023-36-00	640-023-36-00		5.05	(0.01)	5.04

**City of Chula Vista**  
**OSD No. 20 Zone 2 Rancho del Rey**  
**Final Detail Report for the 2014/15 Billing**

Account ID	Property ID	DB	Levy	Misc Adjs	Total
640-023-37-00	640-023-37-00		5.05	(0.01)	5.04
640-023-38-00	640-023-38-00		5.05	(0.01)	5.04
640-023-39-00	640-023-39-00		5.05	(0.01)	5.04
640-023-40-00	640-023-40-00		5.05	(0.01)	5.04
640-023-41-00	640-023-41-00		5.05	(0.01)	5.04
640-023-42-00	640-023-42-00		5.05	(0.01)	5.04
640-023-43-00	640-023-43-00		5.05	(0.01)	5.04
640-023-44-00	640-023-44-00		5.05	(0.01)	5.04
640-023-45-00	640-023-45-00		5.05	(0.01)	5.04
640-023-46-00	640-023-46-00		5.05	(0.01)	5.04
640-023-47-00	640-023-47-00		5.05	(0.01)	5.04
640-031-01-00	640-031-01-00		5.05	(0.01)	5.04
640-031-02-00	640-031-02-00		5.05	(0.01)	5.04
640-031-03-00	640-031-03-00		5.05	(0.01)	5.04
640-031-04-00	640-031-04-00		5.05	(0.01)	5.04
640-031-05-00	640-031-05-00		5.05	(0.01)	5.04
640-031-06-00	640-031-06-00		5.05	(0.01)	5.04
640-031-07-00	640-031-07-00		5.05	(0.01)	5.04
640-031-08-00	640-031-08-00		5.05	(0.01)	5.04
640-031-09-00	640-031-09-00		5.05	(0.01)	5.04
640-031-10-00	640-031-10-00		5.05	(0.01)	5.04
640-031-11-00	640-031-11-00		5.05	(0.01)	5.04
640-031-12-00	640-031-12-00		5.05	(0.01)	5.04
640-031-13-00	640-031-13-00		5.05	(0.01)	5.04
640-031-14-00	640-031-14-00		5.05	(0.01)	5.04
640-031-15-00	640-031-15-00		5.05	(0.01)	5.04
640-031-16-00	640-031-16-00		5.05	(0.01)	5.04
640-031-17-00	640-031-17-00		5.05	(0.01)	5.04
640-031-18-00	640-031-18-00		5.05	(0.01)	5.04
640-031-19-00	640-031-19-00		5.05	(0.01)	5.04
640-031-20-00	640-031-20-00		5.05	(0.01)	5.04
640-031-21-00	640-031-21-00		5.05	(0.01)	5.04
640-031-22-00	640-031-22-00		5.05	(0.01)	5.04
640-031-23-00	640-031-23-00		5.05	(0.01)	5.04
640-031-24-00	640-031-24-00		5.05	(0.01)	5.04
640-031-25-00	640-031-25-00		5.05	(0.01)	5.04
640-031-26-00	640-031-26-00		5.05	(0.01)	5.04
640-031-27-00	640-031-27-00		5.05	(0.01)	5.04
640-031-28-00	640-031-28-00		5.05	(0.01)	5.04
640-031-29-00	640-031-29-00		5.05	(0.01)	5.04
640-031-30-00	640-031-30-00		5.05	(0.01)	5.04
640-031-31-00	640-031-31-00		5.05	(0.01)	5.04
640-031-32-00	640-031-32-00		5.05	(0.01)	5.04
640-031-33-00	640-031-33-00		5.05	(0.01)	5.04
640-031-34-00	640-031-34-00		5.05	(0.01)	5.04

**City of Chula Vista**  
**OSD No. 20 Zone 2 Rancho del Rey**  
**Final Detail Report for the 2014/15 Billing**

Account ID	Property ID	DB	Levy	Misc Adjs	Total
640-031-35-00	640-031-35-00		5.05	(0.01)	5.04
640-031-36-00	640-031-36-00		5.05	(0.01)	5.04
640-031-37-00	640-031-37-00		5.05	(0.01)	5.04
640-031-38-00	640-031-38-00		5.05	(0.01)	5.04
640-031-39-00	640-031-39-00		5.05	(0.01)	5.04
640-031-40-00	640-031-40-00		5.05	(0.01)	5.04
640-031-41-00	640-031-41-00		5.05	(0.01)	5.04
640-031-42-00	640-031-42-00		5.05	(0.01)	5.04
640-031-43-00	640-031-43-00		5.05	(0.01)	5.04
640-031-44-00	640-031-44-00		5.05	(0.01)	5.04
640-031-45-00	640-031-45-00		5.05	(0.01)	5.04
640-031-46-00	640-031-46-00		5.05	(0.01)	5.04
640-031-47-00	640-031-47-00		5.05	(0.01)	5.04
640-031-48-00	640-031-48-00		5.05	(0.01)	5.04
640-031-49-00	640-031-49-00		5.05	(0.01)	5.04
640-031-50-00	640-031-50-00		5.05	(0.01)	5.04
640-031-51-00	640-031-51-00		5.05	(0.01)	5.04
640-031-52-00	640-031-52-00		5.05	(0.01)	5.04
640-031-53-00	640-031-53-00		5.05	(0.01)	5.04
640-031-54-00	640-031-54-00		5.05	(0.01)	5.04
640-031-55-00	640-031-55-00		5.05	(0.01)	5.04
640-032-01-00	640-032-01-00		5.05	(0.01)	5.04
640-032-02-00	640-032-02-00		5.05	(0.01)	5.04
640-032-03-00	640-032-03-00		5.05	(0.01)	5.04
640-032-04-00	640-032-04-00		5.05	(0.01)	5.04
640-032-05-00	640-032-05-00		5.05	(0.01)	5.04
640-032-06-00	640-032-06-00		5.05	(0.01)	5.04
640-032-07-00	640-032-07-00		5.05	(0.01)	5.04
640-032-08-00	640-032-08-00		5.05	(0.01)	5.04
640-032-09-00	640-032-09-00		5.05	(0.01)	5.04
640-032-10-00	640-032-10-00		5.05	(0.01)	5.04
640-032-11-00	640-032-11-00		5.05	(0.01)	5.04
640-032-12-00	640-032-12-00		5.05	(0.01)	5.04
640-032-13-00	640-032-13-00		5.05	(0.01)	5.04
640-032-14-00	640-032-14-00		5.05	(0.01)	5.04
640-032-15-00	640-032-15-00		5.05	(0.01)	5.04
640-032-18-00	640-032-18-00		5.05	(0.01)	5.04
640-032-19-00	640-032-19-00		5.05	(0.01)	5.04
640-032-20-00	640-032-20-00		5.05	(0.01)	5.04
640-032-21-00	640-032-21-00		5.05	(0.01)	5.04
640-032-22-00	640-032-22-00		5.05	(0.01)	5.04
640-032-23-00	640-032-23-00		5.05	(0.01)	5.04
640-032-24-00	640-032-24-00		5.05	(0.01)	5.04
640-032-25-00	640-032-25-00		5.05	(0.01)	5.04
640-032-26-00	640-032-26-00		5.05	(0.01)	5.04

**City of Chula Vista**  
**OSD No. 20 Zone 2 Rancho del Rey**  
**Final Detail Report for the 2014/15 Billing**

Account ID	Property ID	DB	Levy	Misc Adjs	Total
640-032-27-00	640-032-27-00		5.05	(0.01)	5.04
640-032-28-00	640-032-28-00		5.05	(0.01)	5.04
640-032-29-00	640-032-29-00		5.05	(0.01)	5.04
640-032-30-00	640-032-30-00		5.05	(0.01)	5.04
640-032-31-00	640-032-31-00		5.05	(0.01)	5.04
640-032-32-00	640-032-32-00		5.05	(0.01)	5.04
640-032-33-00	640-032-33-00		5.05	(0.01)	5.04
640-032-34-00	640-032-34-00		5.05	(0.01)	5.04
640-032-35-00	640-032-35-00		5.05	(0.01)	5.04
640-032-36-00	640-032-36-00		5.05	(0.01)	5.04
640-032-37-00	640-032-37-00		5.05	(0.01)	5.04
640-032-38-00	640-032-38-00		5.05	(0.01)	5.04
640-032-39-00	640-032-39-00		5.05	(0.01)	5.04
640-032-40-00	640-032-40-00		5.05	(0.01)	5.04
640-032-41-00	640-032-41-00		5.05	(0.01)	5.04
640-032-42-00	640-032-42-00		5.05	(0.01)	5.04
640-032-43-00	640-032-43-00		5.05	(0.01)	5.04
640-032-44-00	640-032-44-00		5.05	(0.01)	5.04
640-032-45-00	640-032-45-00		5.05	(0.01)	5.04
640-032-46-00	640-032-46-00		5.05	(0.01)	5.04
640-032-47-00	640-032-47-00		5.05	(0.01)	5.04
640-032-48-00	640-032-48-00		5.05	(0.01)	5.04
640-032-49-00	640-032-49-00		5.05	(0.01)	5.04
640-032-50-00	640-032-50-00		5.05	(0.01)	5.04
640-032-51-00	640-032-51-00		5.05	(0.01)	5.04
640-032-52-00	640-032-52-00		5.05	(0.01)	5.04
640-032-53-00	640-032-53-00		5.05	(0.01)	5.04
640-032-54-00	640-032-54-00		5.05	(0.01)	5.04
640-032-55-00	640-032-55-00		5.05	(0.01)	5.04
640-032-56-00	640-032-56-00		5.05	(0.01)	5.04
640-032-57-00	640-032-57-00		5.05	(0.01)	5.04
640-032-58-00	640-032-58-00		5.05	(0.01)	5.04
640-032-59-00	640-032-59-00		5.05	(0.01)	5.04
640-032-63-00	640-032-63-00		5.05	(0.01)	5.04
640-032-64-00	640-032-64-00		5.05	(0.01)	5.04
640-033-01-00	640-033-01-00		5.05	(0.01)	5.04
640-033-02-00	640-033-02-00		5.05	(0.01)	5.04
640-033-03-00	640-033-03-00		5.05	(0.01)	5.04
640-033-04-00	640-033-04-00		5.05	(0.01)	5.04
640-033-05-00	640-033-05-00		5.05	(0.01)	5.04
640-033-06-00	640-033-06-00		5.05	(0.01)	5.04
640-033-07-00	640-033-07-00		5.05	(0.01)	5.04
640-033-08-00	640-033-08-00		5.05	(0.01)	5.04
640-033-09-00	640-033-09-00		5.05	(0.01)	5.04
640-033-10-00	640-033-10-00		5.05	(0.01)	5.04

**City of Chula Vista**  
**OSD No. 20 Zone 2 Rancho del Rey**  
**Final Detail Report for the 2014/15 Billing**

Account ID	Property ID	DB	Levy	Misc Adjs	Total
640-033-11-00	640-033-11-00		5.05	(0.01)	5.04
640-033-12-00	640-033-12-00		5.05	(0.01)	5.04
640-033-13-00	640-033-13-00		5.05	(0.01)	5.04
640-033-14-00	640-033-14-00		5.05	(0.01)	5.04
640-033-15-00	640-033-15-00		5.05	(0.01)	5.04
640-033-16-00	640-033-16-00		5.05	(0.01)	5.04
640-033-17-00	640-033-17-00		5.05	(0.01)	5.04
640-033-18-00	640-033-18-00		5.05	(0.01)	5.04
640-033-19-00	640-033-19-00		5.05	(0.01)	5.04
640-033-20-00	640-033-20-00		5.05	(0.01)	5.04
640-033-21-00	640-033-21-00		5.05	(0.01)	5.04
640-033-22-00	640-033-22-00		5.05	(0.01)	5.04
640-033-23-00	640-033-23-00		5.05	(0.01)	5.04
640-033-24-00	640-033-24-00		5.05	(0.01)	5.04
640-033-25-00	640-033-25-00		5.05	(0.01)	5.04
640-033-26-00	640-033-26-00		5.05	(0.01)	5.04
640-033-27-00	640-033-27-00		5.05	(0.01)	5.04
640-033-28-00	640-033-28-00		5.05	(0.01)	5.04
640-033-29-00	640-033-29-00		5.05	(0.01)	5.04
640-033-30-00	640-033-30-00		5.05	(0.01)	5.04
640-033-31-00	640-033-31-00		5.05	(0.01)	5.04
640-033-32-00	640-033-32-00		5.05	(0.01)	5.04
640-033-33-00	640-033-33-00		5.05	(0.01)	5.04
640-033-34-00	640-033-34-00		5.05	(0.01)	5.04
640-033-35-00	640-033-35-00		5.05	(0.01)	5.04
640-033-36-00	640-033-36-00		5.05	(0.01)	5.04
640-033-37-00	640-033-37-00		5.05	(0.01)	5.04
640-033-38-00	640-033-38-00		5.05	(0.01)	5.04
640-033-39-00	640-033-39-00		5.05	(0.01)	5.04
640-033-40-00	640-033-40-00		5.05	(0.01)	5.04
640-033-41-00	640-033-41-00		5.05	(0.01)	5.04
640-033-42-00	640-033-42-00		5.05	(0.01)	5.04
640-033-43-00	640-033-43-00		5.05	(0.01)	5.04
640-033-44-00	640-033-44-00		5.05	(0.01)	5.04
640-033-45-00	640-033-45-00		5.05	(0.01)	5.04
640-033-46-00	640-033-46-00		5.05	(0.01)	5.04
640-033-47-00	640-033-47-00		5.05	(0.01)	5.04
640-033-48-00	640-033-48-00		5.05	(0.01)	5.04
640-033-49-00	640-033-49-00		5.05	(0.01)	5.04
640-033-50-00	640-033-50-00		5.05	(0.01)	5.04
640-033-51-00	640-033-51-00		5.05	(0.01)	5.04
640-033-52-00	640-033-52-00		5.05	(0.01)	5.04
640-033-53-00	640-033-53-00		5.05	(0.01)	5.04
640-033-54-00	640-033-54-00		5.05	(0.01)	5.04
640-033-55-00	640-033-55-00		5.05	(0.01)	5.04

**City of Chula Vista**  
**OSD No. 20 Zone 2 Rancho del Rey**  
**Final Detail Report for the 2014/15 Billing**

Account ID	Property ID	DB	Levy	Misc Adjs	Total
640-033-56-00	640-033-56-00		5.05	(0.01)	5.04
640-033-57-00	640-033-57-00		5.05	(0.01)	5.04
640-033-58-00	640-033-58-00		5.05	(0.01)	5.04
640-033-59-00	640-033-59-00		5.05	(0.01)	5.04
640-033-60-00	640-033-60-00		5.05	(0.01)	5.04
640-033-61-00	640-033-61-00		5.05	(0.01)	5.04
640-291-04-00	640-291-04-00		110.73	(0.01)	110.72
640-291-05-00	640-291-05-00		81.91	(0.01)	81.90
640-291-06-00	640-291-06-00		138.03	(0.01)	138.02
640-291-13-00	640-291-13-00		1,020.36	0.00	1,020.36
640-292-19-00	640-292-19-00		138.03	(0.01)	138.02
640-292-20-00	640-292-20-00		326.13	(0.01)	326.12
640-292-36-00	640-292-36-00		867.15	(0.01)	867.14
640-292-37-00	640-292-37-00		203.26	0.00	203.26
640-292-39-00	640-292-39-00		91.51	(0.01)	91.50
640-292-40-00	640-292-40-00		72.81	(0.01)	72.80
640-292-44-00	640-292-44-00		28.82	0.00	28.82
640-292-46-00	640-292-46-00		287.19	(0.01)	287.18
640-292-47-00	640-292-47-00		75.84	0.00	75.84
640-292-48-00	640-292-48-00		75.84	0.00	75.84
640-292-50-00	640-292-50-00		1,069.40	0.00	1,069.40
640-293-03-00	640-293-03-00		191.12	0.00	191.12
640-293-04-00	640-293-04-00		231.07	(0.01)	231.06
640-293-06-00	640-293-06-00		77.86	0.00	77.86
640-293-12-00	640-293-12-00		83.93	(0.01)	83.92
640-293-15-00	640-293-15-00		105.17	(0.01)	105.16
640-293-16-00	640-293-16-00		66.74	0.00	66.74
640-293-17-00	640-293-17-00		57.64	0.00	57.64
640-293-23-00	640-293-23-00		273.04	0.00	273.04
640-293-26-00	640-293-26-00		96.06	0.00	96.06
640-293-27-00	640-293-27-00		197.70	0.00	197.70
640-293-28-00	640-293-28-00		279.00	0.00	279.00
640-293-31-00	640-293-31-00		226.52	0.00	226.52
640-293-32-01	640-293-32-01		5.62	0.00	5.62
640-293-32-02	640-293-32-02		5.62	0.00	5.62
640-293-32-03	640-293-32-03		5.62	0.00	5.62
640-293-32-04	640-293-32-04		5.62	0.00	5.62
640-293-32-05	640-293-32-05		5.62	0.00	5.62
640-293-32-06	640-293-32-06		5.62	0.00	5.62
640-293-32-07	640-293-32-07		5.62	0.00	5.62
640-293-32-08	640-293-32-08		5.62	0.00	5.62
640-293-32-09	640-293-32-09		5.62	0.00	5.62
640-293-32-10	640-293-32-10		5.62	0.00	5.62
640-293-32-11	640-293-32-11		5.62	0.00	5.62
640-293-32-12	640-293-32-12		5.62	0.00	5.62



**City of Chula Vista**  
**OSD No. 20 Zone 2 Rancho del Rey**  
**Final Detail Report for the 2014/15 Billing**

Account ID	Property ID	DB	Levy	Misc Adjs	Total
640-293-32-13	640-293-32-13		5.62	0.00	5.62
640-293-32-14	640-293-32-14		5.62	0.00	5.62
640-293-32-15	640-293-32-15		5.62	0.00	5.62
640-293-32-16	640-293-32-16		5.62	0.00	5.62
640-293-32-17	640-293-32-17		5.62	0.00	5.62
640-293-32-18	640-293-32-18		5.62	0.00	5.62
640-310-01-00	640-310-01-00		5.05	(0.01)	5.04
640-310-02-00	640-310-02-00		5.05	(0.01)	5.04
640-310-03-00	640-310-03-00		5.05	(0.01)	5.04
640-310-04-00	640-310-04-00		5.05	(0.01)	5.04
640-310-05-00	640-310-05-00		5.05	(0.01)	5.04
640-310-06-00	640-310-06-00		5.05	(0.01)	5.04
640-310-07-00	640-310-07-00		5.05	(0.01)	5.04
640-310-08-00	640-310-08-00		5.05	(0.01)	5.04
640-310-09-00	640-310-09-00		5.05	(0.01)	5.04
640-310-10-00	640-310-10-00		5.05	(0.01)	5.04
640-310-11-00	640-310-11-00		5.05	(0.01)	5.04
640-310-12-00	640-310-12-00		5.05	(0.01)	5.04
640-310-13-00	640-310-13-00		5.05	(0.01)	5.04
640-310-14-00	640-310-14-00		5.05	(0.01)	5.04
640-310-15-00	640-310-15-00		5.05	(0.01)	5.04
640-310-16-00	640-310-16-00		5.05	(0.01)	5.04
640-310-17-00	640-310-17-00		5.05	(0.01)	5.04
640-310-18-00	640-310-18-00		5.05	(0.01)	5.04
640-310-19-00	640-310-19-00		5.05	(0.01)	5.04
640-310-20-00	640-310-20-00		5.05	(0.01)	5.04
640-310-21-00	640-310-21-00		5.05	(0.01)	5.04
640-310-22-00	640-310-22-00		5.05	(0.01)	5.04
640-310-23-00	640-310-23-00		5.05	(0.01)	5.04
640-310-24-00	640-310-24-00		5.05	(0.01)	5.04
640-310-25-00	640-310-25-00		5.05	(0.01)	5.04
640-310-26-00	640-310-26-00		5.05	(0.01)	5.04
640-310-27-00	640-310-27-00		5.05	(0.01)	5.04
640-310-28-00	640-310-28-00		5.05	(0.01)	5.04
640-310-29-00	640-310-29-00		5.05	(0.01)	5.04
640-310-30-00	640-310-30-00		5.05	(0.01)	5.04
640-310-31-00	640-310-31-00		5.05	(0.01)	5.04
640-310-32-00	640-310-32-00		5.05	(0.01)	5.04
640-310-33-00	640-310-33-00		5.05	(0.01)	5.04
640-310-34-00	640-310-34-00		5.05	(0.01)	5.04
640-310-35-00	640-310-35-00		5.05	(0.01)	5.04
640-310-36-00	640-310-36-00		5.05	(0.01)	5.04
640-310-37-00	640-310-37-00		5.05	(0.01)	5.04
640-310-38-00	640-310-38-00		5.05	(0.01)	5.04
640-310-39-00	640-310-39-00		5.05	(0.01)	5.04

**City of Chula Vista**  
**OSD No. 20 Zone 2 Rancho del Rey**  
**Final Detail Report for the 2014/15 Billing**

Account ID	Property ID	DB	Levy	Misc Adjs	Total
640-310-40-00	640-310-40-00		5.05	(0.01)	5.04
640-310-41-00	640-310-41-00		5.05	(0.01)	5.04
640-310-42-00	640-310-42-00		5.05	(0.01)	5.04
640-310-43-00	640-310-43-00		5.05	(0.01)	5.04
640-310-44-00	640-310-44-00		5.05	(0.01)	5.04
640-310-45-00	640-310-45-00		5.05	(0.01)	5.04
640-310-46-00	640-310-46-00		5.05	(0.01)	5.04
640-310-47-00	640-310-47-00		5.05	(0.01)	5.04
640-310-48-00	640-310-48-00		5.05	(0.01)	5.04
640-310-49-00	640-310-49-00		5.05	(0.01)	5.04
640-310-50-00	640-310-50-00		5.05	(0.01)	5.04
640-310-51-00	640-310-51-00		5.05	(0.01)	5.04
640-310-52-00	640-310-52-00		5.05	(0.01)	5.04
640-310-53-00	640-310-53-00		5.05	(0.01)	5.04
640-310-54-00	640-310-54-00		5.05	(0.01)	5.04
640-310-55-00	640-310-55-00		5.05	(0.01)	5.04
640-310-56-00	640-310-56-00		5.05	(0.01)	5.04
640-310-57-00	640-310-57-00		5.05	(0.01)	5.04
640-310-58-00	640-310-58-00		5.05	(0.01)	5.04
640-310-59-00	640-310-59-00		5.05	(0.01)	5.04
640-310-60-00	640-310-60-00		5.05	(0.01)	5.04
640-310-61-00	640-310-61-00		5.05	(0.01)	5.04
640-310-62-00	640-310-62-00		5.05	(0.01)	5.04
640-310-63-00	640-310-63-00		5.05	(0.01)	5.04
640-310-64-00	640-310-64-00		5.05	(0.01)	5.04
640-310-65-00	640-310-65-00		5.05	(0.01)	5.04
640-310-66-00	640-310-66-00		5.05	(0.01)	5.04
640-310-67-00	640-310-67-00		5.05	(0.01)	5.04
640-310-68-00	640-310-68-00		5.05	(0.01)	5.04
640-310-69-00	640-310-69-00		5.05	(0.01)	5.04
640-310-70-00	640-310-70-00		5.05	(0.01)	5.04
640-310-71-00	640-310-71-00		5.05	(0.01)	5.04
640-310-72-00	640-310-72-00		5.05	(0.01)	5.04
640-310-73-00	640-310-73-00		5.05	(0.01)	5.04
640-310-74-00	640-310-74-00		5.05	(0.01)	5.04
640-310-75-00	640-310-75-00		5.05	(0.01)	5.04
640-310-76-00	640-310-76-00		5.05	(0.01)	5.04
640-310-77-00	640-310-77-00		5.05	(0.01)	5.04
640-310-78-00	640-310-78-00		5.05	(0.01)	5.04
640-310-79-00	640-310-79-00		5.05	(0.01)	5.04
640-310-80-00	640-310-80-00		5.05	(0.01)	5.04
640-310-81-00	640-310-81-00		5.05	(0.01)	5.04
640-310-82-00	640-310-82-00		5.05	(0.01)	5.04
640-310-83-00	640-310-83-00		5.05	(0.01)	5.04
640-310-84-00	640-310-84-00		5.05	(0.01)	5.04

**City of Chula Vista**  
**OSD No. 20 Zone 2 Rancho del Rey**  
**Final Detail Report for the 2014/15 Billing**

Account ID	Property ID	DB	Levy	Misc Adjs	Total
640-310-85-00	640-310-85-00		5.05	(0.01)	5.04
640-310-86-00	640-310-86-00		5.05	(0.01)	5.04
640-310-87-00	640-310-87-00		5.05	(0.01)	5.04
640-310-88-00	640-310-88-00		5.05	(0.01)	5.04
640-310-89-00	640-310-89-00		5.05	(0.01)	5.04
640-310-90-00	640-310-90-00		5.05	(0.01)	5.04
640-310-91-00	640-310-91-00		5.05	(0.01)	5.04
640-311-01-00	640-311-01-00		5.05	(0.01)	5.04
640-311-02-00	640-311-02-00		5.05	(0.01)	5.04
640-311-03-00	640-311-03-00		5.05	(0.01)	5.04
640-311-04-00	640-311-04-00		5.05	(0.01)	5.04
640-311-05-00	640-311-05-00		5.05	(0.01)	5.04
640-311-06-00	640-311-06-00		5.05	(0.01)	5.04
640-311-07-00	640-311-07-00		5.05	(0.01)	5.04
640-311-08-00	640-311-08-00		5.05	(0.01)	5.04
640-311-09-00	640-311-09-00		5.05	(0.01)	5.04
640-311-10-00	640-311-10-00		5.05	(0.01)	5.04
640-311-11-00	640-311-11-00		5.05	(0.01)	5.04
640-311-12-00	640-311-12-00		5.05	(0.01)	5.04
640-311-13-00	640-311-13-00		5.05	(0.01)	5.04
640-311-14-00	640-311-14-00		5.05	(0.01)	5.04
640-311-15-00	640-311-15-00		5.05	(0.01)	5.04
640-311-16-00	640-311-16-00		5.05	(0.01)	5.04
640-311-17-00	640-311-17-00		5.05	(0.01)	5.04
640-311-18-00	640-311-18-00		5.05	(0.01)	5.04
640-311-19-00	640-311-19-00		5.05	(0.01)	5.04
640-311-20-00	640-311-20-00		5.05	(0.01)	5.04
640-311-21-00	640-311-21-00		5.05	(0.01)	5.04
640-311-22-00	640-311-22-00		5.05	(0.01)	5.04
640-311-23-00	640-311-23-00		5.05	(0.01)	5.04
640-311-24-00	640-311-24-00		5.05	(0.01)	5.04
640-311-25-00	640-311-25-00		5.05	(0.01)	5.04
640-311-26-00	640-311-26-00		5.05	(0.01)	5.04
640-311-27-00	640-311-27-00		5.05	(0.01)	5.04
640-311-28-00	640-311-28-00		5.05	(0.01)	5.04
640-311-29-00	640-311-29-00		5.05	(0.01)	5.04
640-311-30-00	640-311-30-00		5.05	(0.01)	5.04
640-311-31-00	640-311-31-00		5.05	(0.01)	5.04
640-311-32-00	640-311-32-00		5.05	(0.01)	5.04
640-311-33-00	640-311-33-00		5.05	(0.01)	5.04
640-311-34-00	640-311-34-00		5.05	(0.01)	5.04
640-311-35-00	640-311-35-00		5.05	(0.01)	5.04
640-311-36-00	640-311-36-00		5.05	(0.01)	5.04
640-311-37-00	640-311-37-00		5.05	(0.01)	5.04
640-311-38-00	640-311-38-00		5.05	(0.01)	5.04

**City of Chula Vista**  
**OSD No. 20 Zone 2 Rancho del Rey**  
**Final Detail Report for the 2014/15 Billing**

Account ID	Property ID	DB	Levy	Misc Adjs	Total
640-311-39-00	640-311-39-00		5.05	(0.01)	5.04
640-311-40-00	640-311-40-00		5.05	(0.01)	5.04
640-311-41-00	640-311-41-00		5.05	(0.01)	5.04
640-311-42-00	640-311-42-00		5.05	(0.01)	5.04
640-311-43-00	640-311-43-00		5.05	(0.01)	5.04
640-311-44-00	640-311-44-00		5.05	(0.01)	5.04
640-311-45-00	640-311-45-00		5.05	(0.01)	5.04
640-311-46-00	640-311-46-00		5.05	(0.01)	5.04
640-311-47-00	640-311-47-00		5.05	(0.01)	5.04
640-311-48-00	640-311-48-00		5.05	(0.01)	5.04
640-311-49-00	640-311-49-00		5.05	(0.01)	5.04
640-311-50-00	640-311-50-00		5.05	(0.01)	5.04
640-311-51-00	640-311-51-00		5.05	(0.01)	5.04
640-311-52-00	640-311-52-00		5.05	(0.01)	5.04
640-311-53-00	640-311-53-00		5.05	(0.01)	5.04
640-311-54-00	640-311-54-00		5.05	(0.01)	5.04
640-311-55-00	640-311-55-00		5.05	(0.01)	5.04
640-311-56-00	640-311-56-00		5.05	(0.01)	5.04
640-311-57-00	640-311-57-00		5.05	(0.01)	5.04
640-311-58-00	640-311-58-00		5.05	(0.01)	5.04
640-311-59-00	640-311-59-00		5.05	(0.01)	5.04
640-311-60-00	640-311-60-00		5.05	(0.01)	5.04
640-311-61-00	640-311-61-00		5.05	(0.01)	5.04
640-311-62-00	640-311-62-00		5.05	(0.01)	5.04
640-311-63-00	640-311-63-00		5.05	(0.01)	5.04
640-311-64-00	640-311-64-00		5.05	(0.01)	5.04
640-311-65-00	640-311-65-00		5.05	(0.01)	5.04
640-311-66-00	640-311-66-00		5.05	(0.01)	5.04
640-311-67-00	640-311-67-00		5.05	(0.01)	5.04
640-311-68-00	640-311-68-00		5.05	(0.01)	5.04
640-311-69-00	640-311-69-00		5.05	(0.01)	5.04
640-311-70-00	640-311-70-00		5.05	(0.01)	5.04
640-311-71-00	640-311-71-00		5.05	(0.01)	5.04
640-311-72-00	640-311-72-00		5.05	(0.01)	5.04
640-311-73-00	640-311-73-00		5.05	(0.01)	5.04
640-311-74-00	640-311-74-00		5.05	(0.01)	5.04
640-311-75-00	640-311-75-00		5.05	(0.01)	5.04
640-311-76-00	640-311-76-00		5.05	(0.01)	5.04
640-321-01-00	640-321-01-00		5.05	(0.01)	5.04
640-321-02-00	640-321-02-00		5.05	(0.01)	5.04
640-321-03-00	640-321-03-00		5.05	(0.01)	5.04
640-321-04-00	640-321-04-00		5.05	(0.01)	5.04
640-321-05-00	640-321-05-00		5.05	(0.01)	5.04
640-321-06-00	640-321-06-00		5.05	(0.01)	5.04
640-321-07-00	640-321-07-00		5.05	(0.01)	5.04

**City of Chula Vista**  
**OSD No. 20 Zone 2 Rancho del Rey**  
**Final Detail Report for the 2014/15 Billing**

Account ID	Property ID	DB	Levy	Misc Adjs	Total
640-321-08-00	640-321-08-00		5.05	(0.01)	5.04
640-321-09-00	640-321-09-00		5.05	(0.01)	5.04
640-321-10-00	640-321-10-00		5.05	(0.01)	5.04
640-321-11-00	640-321-11-00		5.05	(0.01)	5.04
640-321-12-00	640-321-12-00		5.05	(0.01)	5.04
640-321-13-00	640-321-13-00		5.05	(0.01)	5.04
640-321-14-00	640-321-14-00		5.05	(0.01)	5.04
640-321-15-00	640-321-15-00		5.05	(0.01)	5.04
640-321-16-00	640-321-16-00		5.05	(0.01)	5.04
640-321-17-00	640-321-17-00		5.05	(0.01)	5.04
640-321-18-00	640-321-18-00		5.05	(0.01)	5.04
640-321-19-00	640-321-19-00		5.05	(0.01)	5.04
640-321-20-00	640-321-20-00		5.05	(0.01)	5.04
640-321-21-00	640-321-21-00		5.05	(0.01)	5.04
640-321-22-00	640-321-22-00		5.05	(0.01)	5.04
640-321-23-00	640-321-23-00		5.05	(0.01)	5.04
640-321-24-00	640-321-24-00		5.05	(0.01)	5.04
640-322-01-00	640-322-01-00		5.05	(0.01)	5.04
640-322-02-00	640-322-02-00		5.05	(0.01)	5.04
640-322-03-00	640-322-03-00		5.05	(0.01)	5.04
640-322-04-00	640-322-04-00		5.05	(0.01)	5.04
640-322-05-00	640-322-05-00		5.05	(0.01)	5.04
640-322-06-00	640-322-06-00		5.05	(0.01)	5.04
640-322-07-00	640-322-07-00		5.05	(0.01)	5.04
640-322-08-00	640-322-08-00		5.05	(0.01)	5.04
640-322-09-00	640-322-09-00		5.05	(0.01)	5.04
640-322-10-00	640-322-10-00		5.05	(0.01)	5.04
640-322-11-00	640-322-11-00		5.05	(0.01)	5.04
640-322-12-00	640-322-12-00		5.05	(0.01)	5.04
640-322-13-00	640-322-13-00		5.05	(0.01)	5.04
640-322-14-00	640-322-14-00		5.05	(0.01)	5.04
640-322-15-00	640-322-15-00		5.05	(0.01)	5.04
640-322-16-00	640-322-16-00		5.05	(0.01)	5.04
640-322-17-00	640-322-17-00		5.05	(0.01)	5.04
640-322-18-00	640-322-18-00		5.05	(0.01)	5.04
640-322-19-00	640-322-19-00		5.05	(0.01)	5.04
640-322-20-00	640-322-20-00		5.05	(0.01)	5.04
640-322-21-00	640-322-21-00		5.05	(0.01)	5.04
640-322-22-00	640-322-22-00		5.05	(0.01)	5.04
640-322-23-00	640-322-23-00		5.05	(0.01)	5.04
640-322-24-00	640-322-24-00		5.05	(0.01)	5.04
640-322-25-00	640-322-25-00		5.05	(0.01)	5.04
640-322-26-00	640-322-26-00		5.05	(0.01)	5.04
640-322-27-00	640-322-27-00		5.05	(0.01)	5.04
640-322-28-00	640-322-28-00		5.05	(0.01)	5.04

**City of Chula Vista**  
**OSD No. 20 Zone 2 Rancho del Rey**  
**Final Detail Report for the 2014/15 Billing**

Account ID	Property ID	DB	Levy	Misc Adjs	Total
640-322-29-00	640-322-29-00		5.05	(0.01)	5.04
640-322-30-00	640-322-30-00		5.05	(0.01)	5.04
640-322-31-00	640-322-31-00		5.05	(0.01)	5.04
640-322-32-00	640-322-32-00		5.05	(0.01)	5.04
640-322-33-00	640-322-33-00		5.05	(0.01)	5.04
640-322-34-00	640-322-34-00		5.05	(0.01)	5.04
640-322-35-00	640-322-35-00		5.05	(0.01)	5.04
640-322-36-00	640-322-36-00		5.05	(0.01)	5.04
640-322-37-00	640-322-37-00		5.05	(0.01)	5.04
640-322-38-00	640-322-38-00		5.05	(0.01)	5.04
640-322-39-00	640-322-39-00		5.05	(0.01)	5.04
640-322-40-00	640-322-40-00		5.05	(0.01)	5.04
640-322-41-00	640-322-41-00		5.05	(0.01)	5.04
640-322-42-00	640-322-42-00		5.05	(0.01)	5.04
640-323-01-00	640-323-01-00		5.05	(0.01)	5.04
640-323-02-00	640-323-02-00		5.05	(0.01)	5.04
640-323-03-00	640-323-03-00		5.05	(0.01)	5.04
640-323-04-00	640-323-04-00		5.05	(0.01)	5.04
640-323-05-00	640-323-05-00		5.05	(0.01)	5.04
640-323-06-00	640-323-06-00		5.05	(0.01)	5.04
640-323-07-00	640-323-07-00		5.05	(0.01)	5.04
640-323-08-00	640-323-08-00		5.05	(0.01)	5.04
640-323-09-00	640-323-09-00		5.05	(0.01)	5.04
640-323-10-00	640-323-10-00		5.05	(0.01)	5.04
640-323-11-00	640-323-11-00		5.05	(0.01)	5.04
640-323-12-00	640-323-12-00		5.05	(0.01)	5.04
640-323-13-00	640-323-13-00		5.05	(0.01)	5.04
640-323-14-00	640-323-14-00		5.05	(0.01)	5.04
640-323-15-00	640-323-15-00		5.05	(0.01)	5.04
640-323-16-00	640-323-16-00		5.05	(0.01)	5.04
640-323-17-00	640-323-17-00		5.05	(0.01)	5.04
640-323-18-00	640-323-18-00		5.05	(0.01)	5.04
640-323-19-00	640-323-19-00		5.05	(0.01)	5.04
640-323-20-00	640-323-20-00		5.05	(0.01)	5.04
640-323-21-00	640-323-21-00		5.05	(0.01)	5.04
640-323-22-00	640-323-22-00		5.05	(0.01)	5.04
640-323-23-00	640-323-23-00		5.05	(0.01)	5.04
640-323-24-00	640-323-24-00		5.05	(0.01)	5.04
640-323-25-00	640-323-25-00		5.05	(0.01)	5.04
640-323-26-00	640-323-26-00		5.05	(0.01)	5.04
640-323-27-00	640-323-27-00		5.05	(0.01)	5.04
640-323-28-00	640-323-28-00		5.05	(0.01)	5.04
640-323-29-00	640-323-29-00		5.05	(0.01)	5.04
640-323-30-00	640-323-30-00		5.05	(0.01)	5.04
640-323-31-00	640-323-31-00		5.05	(0.01)	5.04

**City of Chula Vista**  
**OSD No. 20 Zone 2 Rancho del Rey**  
**Final Detail Report for the 2014/15 Billing**

Account ID	Property ID	DB	Levy	Misc Adjs	Total
640-323-32-00	640-323-32-00		5.05	(0.01)	5.04
640-323-33-00	640-323-33-00		5.05	(0.01)	5.04
640-323-34-00	640-323-34-00		5.05	(0.01)	5.04
640-323-35-00	640-323-35-00		5.05	(0.01)	5.04
640-323-36-00	640-323-36-00		5.05	(0.01)	5.04
640-323-37-00	640-323-37-00		5.05	(0.01)	5.04
640-323-38-00	640-323-38-00		5.05	(0.01)	5.04
640-323-39-00	640-323-39-00		5.05	(0.01)	5.04
640-323-40-00	640-323-40-00		5.05	(0.01)	5.04
640-330-01-01	640-330-01-01		5.05	(0.01)	5.04
640-330-01-02	640-330-01-02		5.05	(0.01)	5.04
640-330-01-03	640-330-01-03		5.05	(0.01)	5.04
640-330-01-04	640-330-01-04		5.05	(0.01)	5.04
640-330-01-05	640-330-01-05		5.05	(0.01)	5.04
640-330-01-06	640-330-01-06		5.05	(0.01)	5.04
640-330-01-07	640-330-01-07		5.05	(0.01)	5.04
640-330-01-08	640-330-01-08		5.05	(0.01)	5.04
640-330-01-09	640-330-01-09		5.05	(0.01)	5.04
640-330-01-10	640-330-01-10		5.05	(0.01)	5.04
640-330-01-11	640-330-01-11		5.05	(0.01)	5.04
640-330-02-01	640-330-02-01		5.05	(0.01)	5.04
640-330-02-02	640-330-02-02		5.05	(0.01)	5.04
640-330-02-03	640-330-02-03		5.05	(0.01)	5.04
640-330-02-04	640-330-02-04		5.05	(0.01)	5.04
640-330-02-05	640-330-02-05		5.05	(0.01)	5.04
640-330-02-06	640-330-02-06		5.05	(0.01)	5.04
640-330-02-07	640-330-02-07		5.05	(0.01)	5.04
640-330-03-01	640-330-03-01		5.05	(0.01)	5.04
640-330-03-02	640-330-03-02		5.05	(0.01)	5.04
640-330-03-03	640-330-03-03		5.05	(0.01)	5.04
640-330-03-04	640-330-03-04		5.05	(0.01)	5.04
640-330-03-05	640-330-03-05		5.05	(0.01)	5.04
640-330-03-06	640-330-03-06		5.05	(0.01)	5.04
640-330-03-07	640-330-03-07		5.05	(0.01)	5.04
640-330-03-08	640-330-03-08		5.05	(0.01)	5.04
640-330-04-01	640-330-04-01		5.05	(0.01)	5.04
640-330-04-02	640-330-04-02		5.05	(0.01)	5.04
640-330-04-03	640-330-04-03		5.05	(0.01)	5.04
640-330-04-04	640-330-04-04		5.05	(0.01)	5.04
640-330-04-05	640-330-04-05		5.05	(0.01)	5.04
640-330-04-06	640-330-04-06		5.05	(0.01)	5.04
640-330-04-07	640-330-04-07		5.05	(0.01)	5.04
640-330-04-08	640-330-04-08		5.05	(0.01)	5.04
640-330-05-01	640-330-05-01		5.05	(0.01)	5.04
640-330-05-02	640-330-05-02		5.05	(0.01)	5.04

**City of Chula Vista**  
**OSD No. 20 Zone 2 Rancho del Rey**  
**Final Detail Report for the 2014/15 Billing**

Account ID	Property ID	DB	Levy	Misc Adjs	Total
640-330-05-03	640-330-05-03		5.05	(0.01)	5.04
640-330-05-04	640-330-05-04		5.05	(0.01)	5.04
640-330-05-05	640-330-05-05		5.05	(0.01)	5.04
640-330-05-06	640-330-05-06		5.05	(0.01)	5.04
640-330-06-01	640-330-06-01		5.05	(0.01)	5.04
640-330-06-02	640-330-06-02		5.05	(0.01)	5.04
640-330-06-03	640-330-06-03		5.05	(0.01)	5.04
640-330-06-04	640-330-06-04		5.05	(0.01)	5.04
640-330-06-05	640-330-06-05		5.05	(0.01)	5.04
640-330-06-06	640-330-06-06		5.05	(0.01)	5.04
640-330-07-01	640-330-07-01		5.05	(0.01)	5.04
640-330-07-02	640-330-07-02		5.05	(0.01)	5.04
640-330-07-03	640-330-07-03		5.05	(0.01)	5.04
640-330-07-04	640-330-07-04		5.05	(0.01)	5.04
640-330-07-05	640-330-07-05		5.05	(0.01)	5.04
640-330-07-06	640-330-07-06		5.05	(0.01)	5.04
640-330-07-07	640-330-07-07		5.05	(0.01)	5.04
640-330-11-01	640-330-11-01		5.05	(0.01)	5.04
640-330-11-02	640-330-11-02		5.05	(0.01)	5.04
640-330-11-03	640-330-11-03		5.05	(0.01)	5.04
640-330-11-04	640-330-11-04		5.05	(0.01)	5.04
640-330-11-05	640-330-11-05		5.05	(0.01)	5.04
640-330-11-06	640-330-11-06		5.05	(0.01)	5.04
640-330-11-07	640-330-11-07		5.05	(0.01)	5.04
640-330-12-01	640-330-12-01		5.05	(0.01)	5.04
640-330-12-02	640-330-12-02		5.05	(0.01)	5.04
640-330-12-03	640-330-12-03		5.05	(0.01)	5.04
640-330-12-04	640-330-12-04		5.05	(0.01)	5.04
640-330-12-05	640-330-12-05		5.05	(0.01)	5.04
640-330-12-06	640-330-12-06		5.05	(0.01)	5.04
640-330-12-07	640-330-12-07		5.05	(0.01)	5.04
640-330-13-01	640-330-13-01		5.05	(0.01)	5.04
640-330-13-02	640-330-13-02		5.05	(0.01)	5.04
640-330-13-03	640-330-13-03		5.05	(0.01)	5.04
640-330-13-04	640-330-13-04		5.05	(0.01)	5.04
640-330-13-05	640-330-13-05		5.05	(0.01)	5.04
640-330-13-06	640-330-13-06		5.05	(0.01)	5.04
640-330-13-07	640-330-13-07		5.05	(0.01)	5.04
640-330-14-01	640-330-14-01		5.05	(0.01)	5.04
640-330-14-02	640-330-14-02		5.05	(0.01)	5.04
640-330-14-03	640-330-14-03		5.05	(0.01)	5.04
640-330-14-04	640-330-14-04		5.05	(0.01)	5.04
640-330-14-05	640-330-14-05		5.05	(0.01)	5.04
640-330-14-06	640-330-14-06		5.05	(0.01)	5.04
640-330-14-07	640-330-14-07		5.05	(0.01)	5.04



**City of Chula Vista**  
**OSD No. 20 Zone 2 Rancho del Rey**  
**Final Detail Report for the 2014/15 Billing**

Account ID	Property ID	DB	Levy	Misc Adjs	Total
640-330-14-08	640-330-14-08		5.05	(0.01)	5.04
640-330-14-09	640-330-14-09		5.05	(0.01)	5.04
640-330-15-01	640-330-15-01		5.05	(0.01)	5.04
640-330-15-02	640-330-15-02		5.05	(0.01)	5.04
640-330-15-03	640-330-15-03		5.05	(0.01)	5.04
640-330-15-04	640-330-15-04		5.05	(0.01)	5.04
640-330-15-05	640-330-15-05		5.05	(0.01)	5.04
640-330-15-06	640-330-15-06		5.05	(0.01)	5.04
640-330-15-07	640-330-15-07		5.05	(0.01)	5.04
640-330-16-01	640-330-16-01		5.05	(0.01)	5.04
640-330-16-02	640-330-16-02		5.05	(0.01)	5.04
640-330-16-03	640-330-16-03		5.05	(0.01)	5.04
640-330-16-04	640-330-16-04		5.05	(0.01)	5.04
640-330-16-05	640-330-16-05		5.05	(0.01)	5.04
640-330-16-06	640-330-16-06		5.05	(0.01)	5.04
640-330-16-07	640-330-16-07		5.05	(0.01)	5.04
640-330-16-08	640-330-16-08		5.05	(0.01)	5.04
640-330-17-01	640-330-17-01		5.05	(0.01)	5.04
640-330-17-02	640-330-17-02		5.05	(0.01)	5.04
640-330-17-03	640-330-17-03		5.05	(0.01)	5.04
640-330-17-04	640-330-17-04		5.05	(0.01)	5.04
640-330-17-05	640-330-17-05		5.05	(0.01)	5.04
640-330-17-06	640-330-17-06		5.05	(0.01)	5.04
640-330-17-07	640-330-17-07		5.05	(0.01)	5.04
640-330-18-01	640-330-18-01		5.05	(0.01)	5.04
640-330-18-02	640-330-18-02		5.05	(0.01)	5.04
640-330-18-03	640-330-18-03		5.05	(0.01)	5.04
640-330-18-04	640-330-18-04		5.05	(0.01)	5.04
640-330-18-05	640-330-18-05		5.05	(0.01)	5.04
640-330-18-06	640-330-18-06		5.05	(0.01)	5.04
640-330-18-07	640-330-18-07		5.05	(0.01)	5.04
640-330-18-08	640-330-18-08		5.05	(0.01)	5.04
640-330-19-01	640-330-19-01		5.05	(0.01)	5.04
640-330-19-02	640-330-19-02		5.05	(0.01)	5.04
640-330-19-03	640-330-19-03		5.05	(0.01)	5.04
640-330-19-04	640-330-19-04		5.05	(0.01)	5.04
640-330-19-05	640-330-19-05		5.05	(0.01)	5.04
640-330-19-06	640-330-19-06		5.05	(0.01)	5.04
640-330-19-07	640-330-19-07		5.05	(0.01)	5.04
640-330-19-08	640-330-19-08		5.05	(0.01)	5.04
640-330-20-01	640-330-20-01		5.05	(0.01)	5.04
640-330-20-02	640-330-20-02		5.05	(0.01)	5.04
640-330-20-03	640-330-20-03		5.05	(0.01)	5.04
640-330-20-04	640-330-20-04		5.05	(0.01)	5.04
640-330-20-05	640-330-20-05		5.05	(0.01)	5.04

**City of Chula Vista**  
**OSD No. 20 Zone 2 Rancho del Rey**  
**Final Detail Report for the 2014/15 Billing**

Account ID	Property ID	DB	Levy	Misc Adjs	Total
640-330-21-01	640-330-21-01		5.05	(0.01)	5.04
640-330-21-02	640-330-21-02		5.05	(0.01)	5.04
640-330-21-03	640-330-21-03		5.05	(0.01)	5.04
640-330-21-04	640-330-21-04		5.05	(0.01)	5.04
640-330-21-05	640-330-21-05		5.05	(0.01)	5.04
640-330-21-06	640-330-21-06		5.05	(0.01)	5.04
640-330-21-07	640-330-21-07		5.05	(0.01)	5.04
640-330-21-08	640-330-21-08		5.05	(0.01)	5.04
640-330-22-01	640-330-22-01		5.05	(0.01)	5.04
640-330-22-02	640-330-22-02		5.05	(0.01)	5.04
640-330-22-03	640-330-22-03		5.05	(0.01)	5.04
640-330-22-04	640-330-22-04		5.05	(0.01)	5.04
640-330-22-05	640-330-22-05		5.05	(0.01)	5.04
640-330-22-06	640-330-22-06		5.05	(0.01)	5.04
640-330-22-07	640-330-22-07		5.05	(0.01)	5.04
640-330-23-01	640-330-23-01		5.05	(0.01)	5.04
640-330-23-02	640-330-23-02		5.05	(0.01)	5.04
640-330-23-03	640-330-23-03		5.05	(0.01)	5.04
640-330-23-04	640-330-23-04		5.05	(0.01)	5.04
640-330-23-05	640-330-23-05		5.05	(0.01)	5.04
640-330-23-06	640-330-23-06		5.05	(0.01)	5.04
640-330-24-01	640-330-24-01		5.05	(0.01)	5.04
640-330-24-02	640-330-24-02		5.05	(0.01)	5.04
640-330-24-03	640-330-24-03		5.05	(0.01)	5.04
640-330-24-04	640-330-24-04		5.05	(0.01)	5.04
640-330-24-05	640-330-24-05		5.05	(0.01)	5.04
640-330-24-06	640-330-24-06		5.05	(0.01)	5.04
640-330-24-07	640-330-24-07		5.05	(0.01)	5.04
640-330-25-01	640-330-25-01		5.05	(0.01)	5.04
640-330-25-02	640-330-25-02		5.05	(0.01)	5.04
640-330-25-03	640-330-25-03		5.05	(0.01)	5.04
640-330-25-04	640-330-25-04		5.05	(0.01)	5.04
640-330-25-05	640-330-25-05		5.05	(0.01)	5.04
640-330-25-06	640-330-25-06		5.05	(0.01)	5.04
640-330-25-07	640-330-25-07		5.05	(0.01)	5.04
640-330-25-08	640-330-25-08		5.05	(0.01)	5.04
640-330-26-01	640-330-26-01		5.05	(0.01)	5.04
640-330-26-02	640-330-26-02		5.05	(0.01)	5.04
640-330-26-03	640-330-26-03		5.05	(0.01)	5.04
640-330-26-04	640-330-26-04		5.05	(0.01)	5.04
640-330-26-05	640-330-26-05		5.05	(0.01)	5.04
640-330-26-06	640-330-26-06		5.05	(0.01)	5.04
640-330-26-07	640-330-26-07		5.05	(0.01)	5.04
640-330-26-08	640-330-26-08		5.05	(0.01)	5.04
640-330-27-01	640-330-27-01		5.05	(0.01)	5.04

**City of Chula Vista**  
**OSD No. 20 Zone 2 Rancho del Rey**  
**Final Detail Report for the 2014/15 Billing**

Account ID	Property ID	DB	Levy	Misc Adjs	Total
640-330-27-02	640-330-27-02		5.05	(0.01)	5.04
640-330-27-03	640-330-27-03		5.05	(0.01)	5.04
640-330-27-04	640-330-27-04		5.05	(0.01)	5.04
640-330-27-05	640-330-27-05		5.05	(0.01)	5.04
640-330-27-06	640-330-27-06		5.05	(0.01)	5.04
640-330-27-07	640-330-27-07		5.05	(0.01)	5.04
640-330-42-01	640-330-42-01		5.05	(0.01)	5.04
640-330-42-02	640-330-42-02		5.05	(0.01)	5.04
640-330-42-03	640-330-42-03		5.05	(0.01)	5.04
640-330-42-04	640-330-42-04		5.05	(0.01)	5.04
640-330-42-05	640-330-42-05		5.05	(0.01)	5.04
640-330-42-06	640-330-42-06		5.05	(0.01)	5.04
640-330-42-07	640-330-42-07		5.05	(0.01)	5.04
640-330-43-01	640-330-43-01		5.05	(0.01)	5.04
640-330-43-02	640-330-43-02		5.05	(0.01)	5.04
640-330-43-03	640-330-43-03		5.05	(0.01)	5.04
640-330-43-04	640-330-43-04		5.05	(0.01)	5.04
640-330-43-05	640-330-43-05		5.05	(0.01)	5.04
640-330-43-06	640-330-43-06		5.05	(0.01)	5.04
640-330-43-07	640-330-43-07		5.05	(0.01)	5.04
640-330-43-08	640-330-43-08		5.05	(0.01)	5.04
640-330-43-09	640-330-43-09		5.05	(0.01)	5.04
640-330-44-01	640-330-44-01		5.05	(0.01)	5.04
640-330-44-02	640-330-44-02		5.05	(0.01)	5.04
640-330-44-03	640-330-44-03		5.05	(0.01)	5.04
640-330-44-04	640-330-44-04		5.05	(0.01)	5.04
640-330-44-05	640-330-44-05		5.05	(0.01)	5.04
640-330-44-06	640-330-44-06		5.05	(0.01)	5.04
640-330-44-07	640-330-44-07		5.05	(0.01)	5.04
642-380-04-01	642-380-04-01		5.05	(0.01)	5.04
642-380-04-02	642-380-04-02		5.05	(0.01)	5.04
642-380-04-03	642-380-04-03		5.05	(0.01)	5.04
642-380-04-04	642-380-04-04		5.05	(0.01)	5.04
642-380-04-05	642-380-04-05		5.05	(0.01)	5.04
642-380-04-06	642-380-04-06		5.05	(0.01)	5.04
642-380-04-07	642-380-04-07		5.05	(0.01)	5.04
642-380-04-08	642-380-04-08		5.05	(0.01)	5.04
642-380-04-09	642-380-04-09		5.05	(0.01)	5.04
642-380-04-10	642-380-04-10		5.05	(0.01)	5.04
642-380-04-11	642-380-04-11		5.05	(0.01)	5.04
642-380-04-12	642-380-04-12		5.05	(0.01)	5.04
642-380-04-13	642-380-04-13		5.05	(0.01)	5.04
642-380-04-14	642-380-04-14		5.05	(0.01)	5.04
642-380-04-15	642-380-04-15		5.05	(0.01)	5.04
642-380-04-16	642-380-04-16		5.05	(0.01)	5.04

**City of Chula Vista**  
**OSD No. 20 Zone 2 Rancho del Rey**  
**Final Detail Report for the 2014/15 Billing**

Account ID	Property ID	DB	Levy	Misc Adjs	Total
642-380-04-17	642-380-04-17		5.05	(0.01)	5.04
642-380-04-18	642-380-04-18		5.05	(0.01)	5.04
642-380-04-19	642-380-04-19		5.05	(0.01)	5.04
642-380-04-20	642-380-04-20		5.05	(0.01)	5.04
642-380-04-21	642-380-04-21		5.05	(0.01)	5.04
642-380-04-22	642-380-04-22		5.05	(0.01)	5.04
642-380-04-23	642-380-04-23		5.05	(0.01)	5.04
642-380-04-24	642-380-04-24		5.05	(0.01)	5.04
642-380-04-25	642-380-04-25		5.05	(0.01)	5.04
642-380-04-26	642-380-04-26		5.05	(0.01)	5.04
642-380-04-27	642-380-04-27		5.05	(0.01)	5.04
642-380-05-01	642-380-05-01		5.05	(0.01)	5.04
642-380-05-02	642-380-05-02		5.05	(0.01)	5.04
642-380-05-03	642-380-05-03		5.05	(0.01)	5.04
642-380-05-04	642-380-05-04		5.05	(0.01)	5.04
642-380-05-05	642-380-05-05		5.05	(0.01)	5.04
642-380-05-06	642-380-05-06		5.05	(0.01)	5.04
642-380-05-07	642-380-05-07		5.05	(0.01)	5.04
642-380-05-08	642-380-05-08		5.05	(0.01)	5.04
642-380-05-09	642-380-05-09		5.05	(0.01)	5.04
642-380-05-10	642-380-05-10		5.05	(0.01)	5.04
642-380-05-11	642-380-05-11		5.05	(0.01)	5.04
642-380-05-12	642-380-05-12		5.05	(0.01)	5.04
642-380-05-13	642-380-05-13		5.05	(0.01)	5.04
642-380-05-14	642-380-05-14		5.05	(0.01)	5.04
642-380-05-15	642-380-05-15		5.05	(0.01)	5.04
642-380-05-16	642-380-05-16		5.05	(0.01)	5.04
642-380-05-17	642-380-05-17		5.05	(0.01)	5.04
642-380-05-18	642-380-05-18		5.05	(0.01)	5.04
642-380-05-19	642-380-05-19		5.05	(0.01)	5.04
642-380-05-20	642-380-05-20		5.05	(0.01)	5.04
642-380-05-21	642-380-05-21		5.05	(0.01)	5.04
642-380-06-01	642-380-06-01		5.05	(0.01)	5.04
642-380-06-02	642-380-06-02		5.05	(0.01)	5.04
642-380-06-03	642-380-06-03		5.05	(0.01)	5.04
642-380-06-04	642-380-06-04		5.05	(0.01)	5.04
642-380-06-05	642-380-06-05		5.05	(0.01)	5.04
642-380-06-06	642-380-06-06		5.05	(0.01)	5.04
642-380-06-07	642-380-06-07		5.05	(0.01)	5.04
642-380-06-08	642-380-06-08		5.05	(0.01)	5.04
642-380-06-09	642-380-06-09		5.05	(0.01)	5.04
642-380-06-10	642-380-06-10		5.05	(0.01)	5.04
642-380-06-11	642-380-06-11		5.05	(0.01)	5.04
642-380-06-12	642-380-06-12		5.05	(0.01)	5.04
642-380-06-13	642-380-06-13		5.05	(0.01)	5.04

**City of Chula Vista**  
**OSD No. 20 Zone 2 Rancho del Rey**  
**Final Detail Report for the 2014/15 Billing**

Account ID	Property ID	DB	Levy	Misc Adjs	Total
642-380-06-14	642-380-06-14		5.05	(0.01)	5.04
642-380-06-15	642-380-06-15		5.05	(0.01)	5.04
642-380-06-16	642-380-06-16		5.05	(0.01)	5.04
642-380-06-17	642-380-06-17		5.05	(0.01)	5.04
642-380-06-18	642-380-06-18		5.05	(0.01)	5.04
642-380-06-19	642-380-06-19		5.05	(0.01)	5.04
642-380-07-01	642-380-07-01		5.05	(0.01)	5.04
642-380-07-02	642-380-07-02		5.05	(0.01)	5.04
642-380-07-03	642-380-07-03		5.05	(0.01)	5.04
642-380-07-04	642-380-07-04		5.05	(0.01)	5.04
642-380-07-05	642-380-07-05		5.05	(0.01)	5.04
642-380-07-06	642-380-07-06		5.05	(0.01)	5.04
642-380-07-07	642-380-07-07		5.05	(0.01)	5.04
642-380-07-08	642-380-07-08		5.05	(0.01)	5.04
642-380-07-09	642-380-07-09		5.05	(0.01)	5.04
642-380-07-10	642-380-07-10		5.05	(0.01)	5.04
642-380-07-11	642-380-07-11		5.05	(0.01)	5.04
642-380-07-12	642-380-07-12		5.05	(0.01)	5.04
642-380-07-13	642-380-07-13		5.05	(0.01)	5.04
642-380-07-14	642-380-07-14		5.05	(0.01)	5.04
642-380-07-15	642-380-07-15		5.05	(0.01)	5.04
642-380-07-16	642-380-07-16		5.05	(0.01)	5.04
642-380-07-17	642-380-07-17		5.05	(0.01)	5.04
642-380-07-18	642-380-07-18		5.05	(0.01)	5.04
642-380-07-19	642-380-07-19		5.05	(0.01)	5.04
642-380-07-20	642-380-07-20		5.05	(0.01)	5.04
642-380-07-21	642-380-07-21		5.05	(0.01)	5.04
642-380-07-22	642-380-07-22		5.05	(0.01)	5.04
642-380-10-01	642-380-10-01		5.05	(0.01)	5.04
642-380-10-02	642-380-10-02		5.05	(0.01)	5.04
642-380-10-03	642-380-10-03		5.05	(0.01)	5.04
642-380-11-01	642-380-11-01		5.05	(0.01)	5.04
642-380-11-02	642-380-11-02		5.05	(0.01)	5.04
642-380-11-03	642-380-11-03		5.05	(0.01)	5.04
642-380-11-04	642-380-11-04		5.05	(0.01)	5.04
642-380-11-05	642-380-11-05		5.05	(0.01)	5.04
642-380-15-01	642-380-15-01		5.05	(0.01)	5.04
642-380-15-02	642-380-15-02		5.05	(0.01)	5.04
642-380-15-03	642-380-15-03		5.05	(0.01)	5.04
642-380-15-04	642-380-15-04		5.05	(0.01)	5.04
642-380-15-05	642-380-15-05		5.05	(0.01)	5.04
642-380-15-06	642-380-15-06		5.05	(0.01)	5.04
642-380-15-07	642-380-15-07		5.05	(0.01)	5.04
642-380-15-08	642-380-15-08		5.05	(0.01)	5.04
642-380-15-09	642-380-15-09		5.05	(0.01)	5.04

**City of Chula Vista**  
**OSD No. 20 Zone 2 Rancho del Rey**  
**Final Detail Report for the 2014/15 Billing**

Account ID	Property ID	DB	Levy	Misc Adjs	Total
642-380-15-10	642-380-15-10		5.05	(0.01)	5.04
642-380-15-11	642-380-15-11		5.05	(0.01)	5.04
642-380-15-12	642-380-15-12		5.05	(0.01)	5.04
642-380-15-13	642-380-15-13		5.05	(0.01)	5.04
642-380-15-14	642-380-15-14		5.05	(0.01)	5.04
642-380-15-15	642-380-15-15		5.05	(0.01)	5.04
642-380-15-16	642-380-15-16		5.05	(0.01)	5.04
642-380-15-17	642-380-15-17		5.05	(0.01)	5.04
642-380-16-01	642-380-16-01		5.05	(0.01)	5.04
642-380-16-02	642-380-16-02		5.05	(0.01)	5.04
642-380-16-03	642-380-16-03		5.05	(0.01)	5.04
642-380-16-04	642-380-16-04		5.05	(0.01)	5.04
642-380-16-05	642-380-16-05		5.05	(0.01)	5.04
642-380-16-06	642-380-16-06		5.05	(0.01)	5.04
642-380-16-07	642-380-16-07		5.05	(0.01)	5.04
642-380-16-08	642-380-16-08		5.05	(0.01)	5.04
642-380-16-09	642-380-16-09		5.05	(0.01)	5.04
642-380-16-10	642-380-16-10		5.05	(0.01)	5.04
642-380-16-11	642-380-16-11		5.05	(0.01)	5.04
642-380-16-12	642-380-16-12		5.05	(0.01)	5.04
642-380-16-13	642-380-16-13		5.05	(0.01)	5.04
642-380-16-14	642-380-16-14		5.05	(0.01)	5.04
642-380-16-15	642-380-16-15		5.05	(0.01)	5.04
642-380-17-01	642-380-17-01		5.05	(0.01)	5.04
642-380-17-02	642-380-17-02		5.05	(0.01)	5.04
642-380-17-03	642-380-17-03		5.05	(0.01)	5.04
642-380-17-04	642-380-17-04		5.05	(0.01)	5.04
642-380-17-05	642-380-17-05		5.05	(0.01)	5.04
642-380-17-06	642-380-17-06		5.05	(0.01)	5.04
642-380-17-07	642-380-17-07		5.05	(0.01)	5.04
642-380-17-08	642-380-17-08		5.05	(0.01)	5.04
642-380-17-09	642-380-17-09		5.05	(0.01)	5.04
642-380-17-10	642-380-17-10		5.05	(0.01)	5.04
642-380-17-11	642-380-17-11		5.05	(0.01)	5.04
642-380-17-12	642-380-17-12		5.05	(0.01)	5.04
642-380-17-13	642-380-17-13		5.05	(0.01)	5.04
642-380-17-14	642-380-17-14		5.05	(0.01)	5.04
642-380-17-15	642-380-17-15		5.05	(0.01)	5.04
642-380-17-16	642-380-17-16		5.05	(0.01)	5.04
642-380-17-17	642-380-17-17		5.05	(0.01)	5.04
642-380-17-18	642-380-17-18		5.05	(0.01)	5.04
642-392-01-00	642-392-01-00		480.34	0.00	480.34
642-392-02-00	642-392-02-00		374.16	0.00	374.16
642-392-03-00	642-392-03-00		298.32	0.00	298.32
642-392-12-00	642-392-12-00		728.10	0.00	728.10

**City of Chula Vista**  
**OSD No. 20 Zone 2 Rancho del Rey**  
**Final Detail Report for the 2014/15 Billing**

Account ID	Property ID	DB	Levy	Misc Adjs	Total
642-392-13-00	642-392-13-00		647.20	0.00	647.20
642-410-01-01	642-410-01-01		5.05	(0.01)	5.04
642-410-01-02	642-410-01-02		5.05	(0.01)	5.04
642-410-01-03	642-410-01-03		5.05	(0.01)	5.04
642-410-01-04	642-410-01-04		5.05	(0.01)	5.04
642-410-01-05	642-410-01-05		5.05	(0.01)	5.04
642-410-01-06	642-410-01-06		5.05	(0.01)	5.04
642-410-01-07	642-410-01-07		5.05	(0.01)	5.04
642-410-01-08	642-410-01-08		5.05	(0.01)	5.04
642-410-01-09	642-410-01-09		5.05	(0.01)	5.04
642-410-01-10	642-410-01-10		5.05	(0.01)	5.04
642-410-01-11	642-410-01-11		5.05	(0.01)	5.04
642-410-01-12	642-410-01-12		5.05	(0.01)	5.04
642-410-01-13	642-410-01-13		5.05	(0.01)	5.04
642-410-01-14	642-410-01-14		5.05	(0.01)	5.04
642-410-01-15	642-410-01-15		5.05	(0.01)	5.04
642-410-01-16	642-410-01-16		5.05	(0.01)	5.04
642-410-01-17	642-410-01-17		5.05	(0.01)	5.04
642-410-01-18	642-410-01-18		5.05	(0.01)	5.04
642-410-01-19	642-410-01-19		5.05	(0.01)	5.04
642-410-01-20	642-410-01-20		5.05	(0.01)	5.04
642-410-01-21	642-410-01-21		5.05	(0.01)	5.04
642-410-01-22	642-410-01-22		5.05	(0.01)	5.04
642-410-01-23	642-410-01-23		5.05	(0.01)	5.04
642-410-01-24	642-410-01-24		5.05	(0.01)	5.04
642-410-03-01	642-410-03-01		5.05	(0.01)	5.04
642-410-03-02	642-410-03-02		5.05	(0.01)	5.04
642-410-03-03	642-410-03-03		5.05	(0.01)	5.04
642-410-03-04	642-410-03-04		5.05	(0.01)	5.04
642-410-03-05	642-410-03-05		5.05	(0.01)	5.04
642-410-03-06	642-410-03-06		5.05	(0.01)	5.04
642-410-03-07	642-410-03-07		5.05	(0.01)	5.04
642-410-03-08	642-410-03-08		5.05	(0.01)	5.04
642-410-03-09	642-410-03-09		5.05	(0.01)	5.04
642-410-03-10	642-410-03-10		5.05	(0.01)	5.04
642-410-03-11	642-410-03-11		5.05	(0.01)	5.04
642-410-03-12	642-410-03-12		5.05	(0.01)	5.04
642-410-03-13	642-410-03-13		5.05	(0.01)	5.04
642-410-03-14	642-410-03-14		5.05	(0.01)	5.04
642-410-03-15	642-410-03-15		5.05	(0.01)	5.04
642-410-03-16	642-410-03-16		5.05	(0.01)	5.04
642-410-03-17	642-410-03-17		5.05	(0.01)	5.04
642-410-03-18	642-410-03-18		5.05	(0.01)	5.04
642-410-03-19	642-410-03-19		5.05	(0.01)	5.04
642-410-03-20	642-410-03-20		5.05	(0.01)	5.04

**City of Chula Vista**  
**OSD No. 20 Zone 2 Rancho del Rey**  
**Final Detail Report for the 2014/15 Billing**

Account ID	Property ID	DB	Levy	Misc Adjs	Total
642-410-03-21	642-410-03-21		5.05	(0.01)	5.04
642-410-03-22	642-410-03-22		5.05	(0.01)	5.04
642-410-03-23	642-410-03-23		5.05	(0.01)	5.04
642-410-03-24	642-410-03-24		5.05	(0.01)	5.04
642-410-03-25	642-410-03-25		5.05	(0.01)	5.04
642-410-07-01	642-410-07-01		5.05	(0.01)	5.04
642-410-07-02	642-410-07-02		5.05	(0.01)	5.04
642-410-07-03	642-410-07-03		5.05	(0.01)	5.04
642-410-07-04	642-410-07-04		5.05	(0.01)	5.04
642-410-07-05	642-410-07-05		5.05	(0.01)	5.04
642-410-07-06	642-410-07-06		5.05	(0.01)	5.04
642-410-07-07	642-410-07-07		5.05	(0.01)	5.04
642-410-07-08	642-410-07-08		5.05	(0.01)	5.04
642-410-07-09	642-410-07-09		5.05	(0.01)	5.04
642-410-07-10	642-410-07-10		5.05	(0.01)	5.04
642-410-07-11	642-410-07-11		5.05	(0.01)	5.04
642-410-07-12	642-410-07-12		5.05	(0.01)	5.04
642-410-07-13	642-410-07-13		5.05	(0.01)	5.04
642-410-08-01	642-410-08-01		5.05	(0.01)	5.04
642-410-08-02	642-410-08-02		5.05	(0.01)	5.04
642-410-08-03	642-410-08-03		5.05	(0.01)	5.04
642-410-08-04	642-410-08-04		5.05	(0.01)	5.04
642-410-08-05	642-410-08-05		5.05	(0.01)	5.04
642-410-08-06	642-410-08-06		5.05	(0.01)	5.04
642-410-08-07	642-410-08-07		5.05	(0.01)	5.04
642-410-08-08	642-410-08-08		5.05	(0.01)	5.04
642-410-08-09	642-410-08-09		5.05	(0.01)	5.04
642-410-08-10	642-410-08-10		5.05	(0.01)	5.04
642-410-08-11	642-410-08-11		5.05	(0.01)	5.04
642-410-08-12	642-410-08-12		5.05	(0.01)	5.04
642-410-08-13	642-410-08-13		5.05	(0.01)	5.04
642-410-08-14	642-410-08-14		5.05	(0.01)	5.04
642-410-08-15	642-410-08-15		5.05	(0.01)	5.04
642-410-08-16	642-410-08-16		5.05	(0.01)	5.04
642-410-08-17	642-410-08-17		5.05	(0.01)	5.04
642-410-08-18	642-410-08-18		5.05	(0.01)	5.04
642-410-08-19	642-410-08-19		5.05	(0.01)	5.04
642-410-13-01	642-410-13-01		5.05	(0.01)	5.04
642-410-13-02	642-410-13-02		5.05	(0.01)	5.04
642-410-13-03	642-410-13-03		5.05	(0.01)	5.04
642-410-13-04	642-410-13-04		5.05	(0.01)	5.04
642-410-13-05	642-410-13-05		5.05	(0.01)	5.04
642-410-13-06	642-410-13-06		5.05	(0.01)	5.04
642-410-13-07	642-410-13-07		5.05	(0.01)	5.04
642-410-13-08	642-410-13-08		5.05	(0.01)	5.04



**City of Chula Vista**  
**OSD No. 20 Zone 2 Rancho del Rey**  
**Final Detail Report for the 2014/15 Billing**

Account ID	Property ID	DB	Levy	Misc Adjs	Total
642-410-14-01	642-410-14-01		5.05	(0.01)	5.04
642-410-14-02	642-410-14-02		5.05	(0.01)	5.04
642-410-14-03	642-410-14-03		5.05	(0.01)	5.04
642-410-14-04	642-410-14-04		5.05	(0.01)	5.04
642-410-14-05	642-410-14-05		5.05	(0.01)	5.04
642-410-14-06	642-410-14-06		5.05	(0.01)	5.04
642-410-14-07	642-410-14-07		5.05	(0.01)	5.04
642-410-14-08	642-410-14-08		5.05	(0.01)	5.04
642-410-14-09	642-410-14-09		5.05	(0.01)	5.04
642-410-14-10	642-410-14-10		5.05	(0.01)	5.04
642-410-14-11	642-410-14-11		5.05	(0.01)	5.04
642-410-14-12	642-410-14-12		5.05	(0.01)	5.04
642-410-14-13	642-410-14-13		5.05	(0.01)	5.04
642-410-14-14	642-410-14-14		5.05	(0.01)	5.04
642-410-14-15	642-410-14-15		5.05	(0.01)	5.04
642-410-14-16	642-410-14-16		5.05	(0.01)	5.04
642-410-15-01	642-410-15-01		5.05	(0.01)	5.04
642-410-15-02	642-410-15-02		5.05	(0.01)	5.04
642-410-15-03	642-410-15-03		5.05	(0.01)	5.04
642-410-15-04	642-410-15-04		5.05	(0.01)	5.04
642-410-15-05	642-410-15-05		5.05	(0.01)	5.04
642-410-15-06	642-410-15-06		5.05	(0.01)	5.04
642-410-15-07	642-410-15-07		5.05	(0.01)	5.04
642-410-15-08	642-410-15-08		5.05	(0.01)	5.04
642-410-15-09	642-410-15-09		5.05	(0.01)	5.04
642-410-15-10	642-410-15-10		5.05	(0.01)	5.04
642-410-15-11	642-410-15-11		5.05	(0.01)	5.04
642-410-15-12	642-410-15-12		5.05	(0.01)	5.04
642-410-15-13	642-410-15-13		5.05	(0.01)	5.04
642-410-15-14	642-410-15-14		5.05	(0.01)	5.04
642-410-15-15	642-410-15-15		5.05	(0.01)	5.04
642-410-15-16	642-410-15-16		5.05	(0.01)	5.04
642-410-15-17	642-410-15-17		5.05	(0.01)	5.04
642-410-15-18	642-410-15-18		5.05	(0.01)	5.04
642-410-16-01	642-410-16-01		5.05	(0.01)	5.04
642-410-16-02	642-410-16-02		5.05	(0.01)	5.04
642-410-16-03	642-410-16-03		5.05	(0.01)	5.04
642-410-16-04	642-410-16-04		5.05	(0.01)	5.04
642-410-16-05	642-410-16-05		5.05	(0.01)	5.04
642-410-16-06	642-410-16-06		5.05	(0.01)	5.04
642-410-16-07	642-410-16-07		5.05	(0.01)	5.04
642-410-16-08	642-410-16-08		5.05	(0.01)	5.04
642-410-16-09	642-410-16-09		5.05	(0.01)	5.04
642-410-16-10	642-410-16-10		5.05	(0.01)	5.04
642-410-16-11	642-410-16-11		5.05	(0.01)	5.04

**City of Chula Vista**  
**OSD No. 20 Zone 2 Rancho del Rey**  
**Final Detail Report for the 2014/15 Billing**

Account ID	Property ID	DB	Levy	Misc Adjs	Total
642-410-16-12	642-410-16-12		5.05	(0.01)	5.04
642-410-16-13	642-410-16-13		5.05	(0.01)	5.04
642-410-16-14	642-410-16-14		5.05	(0.01)	5.04
642-410-16-15	642-410-16-15		5.05	(0.01)	5.04
<b>2,209 Accounts</b>			<b>\$20,005.09</b>	<b>\$(21.71)</b>	<b>\$19,983.38</b>

**City of Chula Vista**  
**OSD No. 20 Zone 3 - Rancho del Rey**  
**Final Detail Report for the 2014/15 Billing**

Account ID	Property ID	DB	Levy	Misc Adjs	Total
593-141-01-00	593-141-01-00		\$7.00	\$0.00	\$7.00
593-141-02-00	593-141-02-00		7.00	0.00	7.00
593-141-03-00	593-141-03-00		7.00	0.00	7.00
593-141-04-00	593-141-04-00		7.00	0.00	7.00
593-141-05-00	593-141-05-00		7.00	0.00	7.00
593-141-06-00	593-141-06-00		7.00	0.00	7.00
593-141-07-00	593-141-07-00		7.00	0.00	7.00
593-141-08-00	593-141-08-00		7.00	0.00	7.00
593-141-09-00	593-141-09-00		7.00	0.00	7.00
593-141-10-00	593-141-10-00		7.00	0.00	7.00
593-141-11-00	593-141-11-00		7.00	0.00	7.00
593-141-12-00	593-141-12-00		7.00	0.00	7.00
593-141-13-00	593-141-13-00		7.00	0.00	7.00
593-141-14-00	593-141-14-00		7.00	0.00	7.00
593-141-15-00	593-141-15-00		7.00	0.00	7.00
593-141-16-00	593-141-16-00		7.00	0.00	7.00
593-141-17-00	593-141-17-00		7.00	0.00	7.00
593-141-18-00	593-141-18-00		7.00	0.00	7.00
593-141-19-00	593-141-19-00		7.00	0.00	7.00
593-141-20-00	593-141-20-00		7.00	0.00	7.00
593-141-21-00	593-141-21-00		7.00	0.00	7.00
593-142-01-00	593-142-01-00		7.00	0.00	7.00
593-142-02-00	593-142-02-00		7.00	0.00	7.00
593-142-03-00	593-142-03-00		7.00	0.00	7.00
593-142-04-00	593-142-04-00		7.00	0.00	7.00
593-142-05-00	593-142-05-00		7.00	0.00	7.00
593-142-06-00	593-142-06-00		7.00	0.00	7.00
593-142-07-00	593-142-07-00		7.00	0.00	7.00
593-142-08-00	593-142-08-00		7.00	0.00	7.00
593-142-09-00	593-142-09-00		7.00	0.00	7.00
593-142-10-00	593-142-10-00		7.00	0.00	7.00
593-142-11-00	593-142-11-00		7.00	0.00	7.00
593-142-12-00	593-142-12-00		7.00	0.00	7.00
593-142-13-00	593-142-13-00		7.00	0.00	7.00
593-142-14-00	593-142-14-00		7.00	0.00	7.00
593-142-15-00	593-142-15-00		7.00	0.00	7.00
593-142-16-00	593-142-16-00		7.00	0.00	7.00
593-142-17-00	593-142-17-00		7.00	0.00	7.00
593-142-18-00	593-142-18-00		7.00	0.00	7.00
593-142-19-00	593-142-19-00		7.00	0.00	7.00
593-142-20-00	593-142-20-00		7.00	0.00	7.00
593-142-21-00	593-142-21-00		7.00	0.00	7.00
593-142-22-00	593-142-22-00		7.00	0.00	7.00
593-142-23-00	593-142-23-00		7.00	0.00	7.00
593-142-24-00	593-142-24-00		7.00	0.00	7.00

**City of Chula Vista**  
**OSD No. 20 Zone 3 - Rancho del Rey**  
**Final Detail Report for the 2014/15 Billing**

Account ID	Property ID	DB	Levy	Misc Adjs	Total
593-142-25-00	593-142-25-00		7.00	0.00	7.00
593-142-26-00	593-142-26-00		7.00	0.00	7.00
593-142-27-00	593-142-27-00		7.00	0.00	7.00
593-142-28-00	593-142-28-00		7.00	0.00	7.00
593-142-29-00	593-142-29-00		7.00	0.00	7.00
593-142-30-00	593-142-30-00		7.00	0.00	7.00
593-142-31-00	593-142-31-00		7.00	0.00	7.00
593-142-32-00	593-142-32-00		7.00	0.00	7.00
593-142-33-00	593-142-33-00		7.00	0.00	7.00
593-142-34-00	593-142-34-00		7.00	0.00	7.00
593-142-35-00	593-142-35-00		7.00	0.00	7.00
593-143-01-00	593-143-01-00		7.00	0.00	7.00
593-143-03-00	593-143-03-00		7.00	0.00	7.00
593-143-04-00	593-143-04-00		7.00	0.00	7.00
593-143-05-00	593-143-05-00		7.00	0.00	7.00
593-143-06-00	593-143-06-00		7.00	0.00	7.00
593-143-07-00	593-143-07-00		7.00	0.00	7.00
593-143-08-00	593-143-08-00		7.00	0.00	7.00
593-143-09-00	593-143-09-00		7.00	0.00	7.00
593-143-10-00	593-143-10-00		7.00	0.00	7.00
593-143-11-00	593-143-11-00		7.00	0.00	7.00
593-143-12-00	593-143-12-00		7.00	0.00	7.00
593-143-13-00	593-143-13-00		7.00	0.00	7.00
593-143-14-00	593-143-14-00		7.00	0.00	7.00
593-143-15-00	593-143-15-00		7.00	0.00	7.00
593-143-16-00	593-143-16-00		7.00	0.00	7.00
593-143-17-00	593-143-17-00		7.00	0.00	7.00
593-143-18-00	593-143-18-00		7.00	0.00	7.00
593-143-19-00	593-143-19-00		7.00	0.00	7.00
593-143-20-00	593-143-20-00		7.00	0.00	7.00
593-143-21-00	593-143-21-00		7.00	0.00	7.00
593-143-22-00	593-143-22-00		7.00	0.00	7.00
593-143-26-00	593-143-26-00		7.00	0.00	7.00
593-360-01-00	593-360-01-00		7.00	0.00	7.00
593-360-02-00	593-360-02-00		7.00	0.00	7.00
593-360-03-00	593-360-03-00		7.00	0.00	7.00
593-360-04-00	593-360-04-00		7.00	0.00	7.00
593-360-05-00	593-360-05-00		7.00	0.00	7.00
593-360-06-00	593-360-06-00		7.00	0.00	7.00
593-360-07-00	593-360-07-00		7.00	0.00	7.00
593-360-08-00	593-360-08-00		7.00	0.00	7.00
593-360-09-00	593-360-09-00		7.00	0.00	7.00
593-360-10-00	593-360-10-00		7.00	0.00	7.00
593-360-11-00	593-360-11-00		7.00	0.00	7.00
593-360-12-00	593-360-12-00		7.00	0.00	7.00

**City of Chula Vista**  
**OSD No. 20 Zone 3 - Rancho del Rey**  
**Final Detail Report for the 2014/15 Billing**

Account ID	Property ID	DB	Levy	Misc Adjs	Total
593-360-13-00	593-360-13-00		7.00	0.00	7.00
593-360-14-00	593-360-14-00		7.00	0.00	7.00
593-360-15-00	593-360-15-00		7.00	0.00	7.00
593-360-16-00	593-360-16-00		7.00	0.00	7.00
593-360-17-00	593-360-17-00		7.00	0.00	7.00
593-360-18-00	593-360-18-00		7.00	0.00	7.00
593-360-19-00	593-360-19-00		7.00	0.00	7.00
593-360-20-00	593-360-20-00		7.00	0.00	7.00
593-360-21-00	593-360-21-00		7.00	0.00	7.00
593-360-22-00	593-360-22-00		7.00	0.00	7.00
593-360-23-00	593-360-23-00		7.00	0.00	7.00
593-360-24-00	593-360-24-00		7.00	0.00	7.00
593-360-25-00	593-360-25-00		7.00	0.00	7.00
593-360-26-00	593-360-26-00		7.00	0.00	7.00
593-360-27-00	593-360-27-00		7.00	0.00	7.00
593-360-28-00	593-360-28-00		7.00	0.00	7.00
593-360-29-00	593-360-29-00		7.00	0.00	7.00
593-360-30-00	593-360-30-00		7.00	0.00	7.00
593-360-31-00	593-360-31-00		7.00	0.00	7.00
593-361-01-00	593-361-01-00		7.00	0.00	7.00
593-361-02-00	593-361-02-00		7.00	0.00	7.00
593-361-03-00	593-361-03-00		7.00	0.00	7.00
593-361-04-00	593-361-04-00		7.00	0.00	7.00
593-361-05-00	593-361-05-00		7.00	0.00	7.00
593-361-06-00	593-361-06-00		7.00	0.00	7.00
593-361-07-00	593-361-07-00		7.00	0.00	7.00
593-361-08-00	593-361-08-00		7.00	0.00	7.00
593-361-09-00	593-361-09-00		7.00	0.00	7.00
593-361-10-00	593-361-10-00		7.00	0.00	7.00
593-361-11-00	593-361-11-00		7.00	0.00	7.00
593-361-12-00	593-361-12-00		7.00	0.00	7.00
593-361-13-00	593-361-13-00		7.00	0.00	7.00
593-361-14-00	593-361-14-00		7.00	0.00	7.00
593-361-15-00	593-361-15-00		7.00	0.00	7.00
593-361-16-00	593-361-16-00		7.00	0.00	7.00
593-361-17-00	593-361-17-00		7.00	0.00	7.00
593-361-18-00	593-361-18-00		7.00	0.00	7.00
593-361-19-00	593-361-19-00		7.00	0.00	7.00
593-361-20-00	593-361-20-00		7.00	0.00	7.00
593-361-21-00	593-361-21-00		7.00	0.00	7.00
593-361-22-00	593-361-22-00		7.00	0.00	7.00
593-361-23-00	593-361-23-00		7.00	0.00	7.00
593-361-24-00	593-361-24-00		7.00	0.00	7.00
593-361-25-00	593-361-25-00		7.00	0.00	7.00
593-361-26-00	593-361-26-00		7.00	0.00	7.00

**City of Chula Vista**  
**OSD No. 20 Zone 3 - Rancho del Rey**  
**Final Detail Report for the 2014/15 Billing**

Account ID	Property ID	DB	Levy	Misc Adjs	Total
593-361-27-00	593-361-27-00		7.00	0.00	7.00
593-361-28-00	593-361-28-00		7.00	0.00	7.00
593-361-29-00	593-361-29-00		7.00	0.00	7.00
593-362-01-00	593-362-01-00		7.00	0.00	7.00
593-362-02-00	593-362-02-00		7.00	0.00	7.00
593-362-03-00	593-362-03-00		7.00	0.00	7.00
593-362-04-00	593-362-04-00		7.00	0.00	7.00
593-362-05-00	593-362-05-00		7.00	0.00	7.00
593-362-06-00	593-362-06-00		7.00	0.00	7.00
593-362-07-00	593-362-07-00		7.00	0.00	7.00
593-362-08-00	593-362-08-00		7.00	0.00	7.00
593-362-09-00	593-362-09-00		7.00	0.00	7.00
593-362-10-00	593-362-10-00		7.00	0.00	7.00
593-362-11-00	593-362-11-00		7.00	0.00	7.00
593-362-12-00	593-362-12-00		7.00	0.00	7.00
593-362-13-00	593-362-13-00		7.00	0.00	7.00
593-362-14-00	593-362-14-00		7.00	0.00	7.00
593-362-15-00	593-362-15-00		7.00	0.00	7.00
593-362-16-00	593-362-16-00		7.00	0.00	7.00
593-362-17-00	593-362-17-00		7.00	0.00	7.00
593-362-22-00	593-362-22-00		7.00	0.00	7.00
593-362-23-00	593-362-23-00		7.00	0.00	7.00
593-370-01-00	593-370-01-00		7.00	0.00	7.00
593-370-02-00	593-370-02-00		7.00	0.00	7.00
593-370-03-00	593-370-03-00		7.00	0.00	7.00
593-370-04-00	593-370-04-00		7.00	0.00	7.00
593-370-05-00	593-370-05-00		7.00	0.00	7.00
593-370-06-00	593-370-06-00		7.00	0.00	7.00
593-370-07-00	593-370-07-00		7.00	0.00	7.00
593-370-08-00	593-370-08-00		7.00	0.00	7.00
593-370-09-00	593-370-09-00		7.00	0.00	7.00
593-370-10-00	593-370-10-00		7.00	0.00	7.00
593-370-11-00	593-370-11-00		7.00	0.00	7.00
593-370-12-00	593-370-12-00		7.00	0.00	7.00
593-370-13-00	593-370-13-00		7.00	0.00	7.00
593-370-14-00	593-370-14-00		7.00	0.00	7.00
593-370-15-00	593-370-15-00		7.00	0.00	7.00
593-370-16-00	593-370-16-00		7.00	0.00	7.00
593-370-17-00	593-370-17-00		7.00	0.00	7.00
593-370-18-00	593-370-18-00		7.00	0.00	7.00
593-370-19-00	593-370-19-00		7.00	0.00	7.00
593-370-20-00	593-370-20-00		7.00	0.00	7.00
593-370-21-00	593-370-21-00		7.00	0.00	7.00
593-370-22-00	593-370-22-00		7.00	0.00	7.00
593-370-23-00	593-370-23-00		7.00	0.00	7.00

**City of Chula Vista**  
**OSD No. 20 Zone 3 - Rancho del Rey**  
**Final Detail Report for the 2014/15 Billing**

Account ID	Property ID	DB	Levy	Misc Adjs	Total
593-370-24-00	593-370-24-00		7.00	0.00	7.00
593-370-25-00	593-370-25-00		7.00	0.00	7.00
593-370-26-00	593-370-26-00		7.00	0.00	7.00
593-370-27-00	593-370-27-00		7.00	0.00	7.00
593-370-28-00	593-370-28-00		7.00	0.00	7.00
593-370-29-00	593-370-29-00		7.00	0.00	7.00
593-370-30-00	593-370-30-00		7.00	0.00	7.00
593-370-31-00	593-370-31-00		7.00	0.00	7.00
593-370-32-00	593-370-32-00		7.00	0.00	7.00
593-370-33-00	593-370-33-00		7.00	0.00	7.00
593-370-34-00	593-370-34-00		7.00	0.00	7.00
593-370-35-00	593-370-35-00		7.00	0.00	7.00
593-370-36-00	593-370-36-00		7.00	0.00	7.00
593-370-37-00	593-370-37-00		7.00	0.00	7.00
593-370-38-00	593-370-38-00		7.00	0.00	7.00
593-370-39-00	593-370-39-00		7.00	0.00	7.00
593-370-40-00	593-370-40-00		7.00	0.00	7.00
593-370-41-00	593-370-41-00		7.00	0.00	7.00
593-370-42-00	593-370-42-00		7.00	0.00	7.00
593-370-43-00	593-370-43-00		7.00	0.00	7.00
593-370-44-00	593-370-44-00		7.00	0.00	7.00
593-370-45-00	593-370-45-00		7.00	0.00	7.00
593-370-46-00	593-370-46-00		7.00	0.00	7.00
593-370-47-00	593-370-47-00		7.00	0.00	7.00
593-370-48-00	593-370-48-00		7.00	0.00	7.00
593-371-01-00	593-371-01-00		7.00	0.00	7.00
593-371-02-00	593-371-02-00		7.00	0.00	7.00
593-371-03-00	593-371-03-00		7.00	0.00	7.00
593-371-04-00	593-371-04-00		7.00	0.00	7.00
593-371-05-00	593-371-05-00		7.00	0.00	7.00
593-371-06-00	593-371-06-00		7.00	0.00	7.00
593-371-07-00	593-371-07-00		7.00	0.00	7.00
593-371-08-00	593-371-08-00		7.00	0.00	7.00
593-371-09-00	593-371-09-00		7.00	0.00	7.00
593-371-10-00	593-371-10-00		7.00	0.00	7.00
593-371-11-00	593-371-11-00		7.00	0.00	7.00
593-371-12-00	593-371-12-00		7.00	0.00	7.00
593-371-13-00	593-371-13-00		7.00	0.00	7.00
593-371-14-00	593-371-14-00		7.00	0.00	7.00
593-371-15-00	593-371-15-00		7.00	0.00	7.00
593-371-16-00	593-371-16-00		7.00	0.00	7.00
593-371-17-00	593-371-17-00		7.00	0.00	7.00
593-371-18-00	593-371-18-00		7.00	0.00	7.00
593-371-19-00	593-371-19-00		7.00	0.00	7.00
593-371-20-00	593-371-20-00		7.00	0.00	7.00

**City of Chula Vista**  
**OSD No. 20 Zone 3 - Rancho del Rey**  
**Final Detail Report for the 2014/15 Billing**

Account ID	Property ID	DB	Levy	Misc Adjs	Total
593-371-21-00	593-371-21-00		7.00	0.00	7.00
593-371-22-00	593-371-22-00		7.00	0.00	7.00
593-371-23-00	593-371-23-00		7.00	0.00	7.00
593-371-24-00	593-371-24-00		7.00	0.00	7.00
593-371-25-00	593-371-25-00		7.00	0.00	7.00
593-371-26-00	593-371-26-00		7.00	0.00	7.00
593-371-27-00	593-371-27-00		7.00	0.00	7.00
593-371-28-00	593-371-28-00		7.00	0.00	7.00
593-371-29-00	593-371-29-00		7.00	0.00	7.00
593-371-30-00	593-371-30-00		7.00	0.00	7.00
593-371-31-00	593-371-31-00		7.00	0.00	7.00
593-371-32-00	593-371-32-00		7.00	0.00	7.00
593-371-33-00	593-371-33-00		7.00	0.00	7.00
593-371-34-00	593-371-34-00		7.00	0.00	7.00
593-371-35-00	593-371-35-00		7.00	0.00	7.00
593-371-36-00	593-371-36-00		7.00	0.00	7.00
593-371-37-00	593-371-37-00		7.00	0.00	7.00
593-371-38-00	593-371-38-00		7.00	0.00	7.00
593-371-39-00	593-371-39-00		7.00	0.00	7.00
593-371-40-00	593-371-40-00		7.00	0.00	7.00
593-371-41-00	593-371-41-00		7.00	0.00	7.00
593-371-42-00	593-371-42-00		7.00	0.00	7.00
593-371-43-00	593-371-43-00		7.00	0.00	7.00
593-371-44-00	593-371-44-00		7.00	0.00	7.00
593-371-45-00	593-371-45-00		7.00	0.00	7.00
593-371-46-00	593-371-46-00		7.00	0.00	7.00
593-371-47-00	593-371-47-00		7.00	0.00	7.00
593-371-48-00	593-371-48-00		7.00	0.00	7.00
593-371-49-00	593-371-49-00		7.00	0.00	7.00
593-371-50-00	593-371-50-00		7.00	0.00	7.00
593-371-51-00	593-371-51-00		7.00	0.00	7.00
593-371-52-00	593-371-52-00		7.00	0.00	7.00
593-371-53-00	593-371-53-00		7.00	0.00	7.00
593-371-54-00	593-371-54-00		7.00	0.00	7.00
593-371-55-00	593-371-55-00		7.00	0.00	7.00
593-371-56-00	593-371-56-00		7.00	0.00	7.00
593-371-57-00	593-371-57-00		7.00	0.00	7.00
593-371-58-00	593-371-58-00		7.00	0.00	7.00
593-371-59-00	593-371-59-00		7.00	0.00	7.00
593-371-60-00	593-371-60-00		7.00	0.00	7.00
593-371-61-00	593-371-61-00		7.00	0.00	7.00
593-371-62-00	593-371-62-00		7.00	0.00	7.00
593-371-63-00	593-371-63-00		7.00	0.00	7.00
593-371-64-00	593-371-64-00		7.00	0.00	7.00
593-371-65-00	593-371-65-00		7.00	0.00	7.00



**City of Chula Vista**  
**OSD No. 20 Zone 3 - Rancho del Rey**  
**Final Detail Report for the 2014/15 Billing**

Account ID	Property ID	DB	Levy	Misc Adjs	Total
593-371-66-00	593-371-66-00		7.00	0.00	7.00
593-371-67-00	593-371-67-00		7.00	0.00	7.00
593-371-68-00	593-371-68-00		7.00	0.00	7.00
593-371-69-00	593-371-69-00		7.00	0.00	7.00
593-371-70-00	593-371-70-00		7.00	0.00	7.00
593-371-71-00	593-371-71-00		7.00	0.00	7.00
593-371-72-00	593-371-72-00		7.00	0.00	7.00
593-371-73-00	593-371-73-00		7.00	0.00	7.00
593-371-75-00	593-371-75-00		7.00	0.00	7.00
593-371-76-00	593-371-76-00		7.00	0.00	7.00
593-371-77-00	593-371-77-00		7.00	0.00	7.00
593-371-78-00	593-371-78-00		7.00	0.00	7.00
593-371-79-00	593-371-79-00		7.00	0.00	7.00
593-371-80-00	593-371-80-00		7.00	0.00	7.00
593-371-81-00	593-371-81-00		7.00	0.00	7.00
593-371-82-00	593-371-82-00		7.00	0.00	7.00
593-371-83-00	593-371-83-00		7.00	0.00	7.00
593-371-84-00	593-371-84-00		7.00	0.00	7.00
593-371-85-00	593-371-85-00		7.00	0.00	7.00
593-372-01-00	593-372-01-00		7.00	0.00	7.00
593-372-02-00	593-372-02-00		7.00	0.00	7.00
593-372-03-00	593-372-03-00		7.00	0.00	7.00
593-372-04-00	593-372-04-00		7.00	0.00	7.00
593-372-05-00	593-372-05-00		7.00	0.00	7.00
593-372-06-00	593-372-06-00		7.00	0.00	7.00
593-372-07-00	593-372-07-00		7.00	0.00	7.00
593-372-08-00	593-372-08-00		7.00	0.00	7.00
593-372-09-00	593-372-09-00		7.00	0.00	7.00
593-372-10-00	593-372-10-00		7.00	0.00	7.00
593-372-11-00	593-372-11-00		7.00	0.00	7.00
593-372-12-00	593-372-12-00		7.00	0.00	7.00
593-372-13-00	593-372-13-00		7.00	0.00	7.00
593-372-14-00	593-372-14-00		7.00	0.00	7.00
593-372-15-00	593-372-15-00		7.00	0.00	7.00
593-372-16-00	593-372-16-00		7.00	0.00	7.00
593-372-17-00	593-372-17-00		7.00	0.00	7.00
593-372-18-00	593-372-18-00		7.00	0.00	7.00
593-372-19-00	593-372-19-00		7.00	0.00	7.00
593-372-20-00	593-372-20-00		7.00	0.00	7.00
593-372-21-00	593-372-21-00		7.00	0.00	7.00
593-372-22-00	593-372-22-00		7.00	0.00	7.00
593-372-23-00	593-372-23-00		7.00	0.00	7.00
593-372-24-00	593-372-24-00		7.00	0.00	7.00
593-372-25-00	593-372-25-00		7.00	0.00	7.00
593-372-26-00	593-372-26-00		7.00	0.00	7.00

**City of Chula Vista**  
**OSD No. 20 Zone 3 - Rancho del Rey**  
**Final Detail Report for the 2014/15 Billing**

Account ID	Property ID	DB	Levy	Misc Adjs	Total
593-372-27-00	593-372-27-00		7.00	0.00	7.00
593-372-28-00	593-372-28-00		7.00	0.00	7.00
593-372-29-00	593-372-29-00		7.00	0.00	7.00
593-372-30-00	593-372-30-00		7.00	0.00	7.00
593-372-31-00	593-372-31-00		7.00	0.00	7.00
593-372-32-00	593-372-32-00		7.00	0.00	7.00
593-372-33-00	593-372-33-00		7.00	0.00	7.00
593-372-34-00	593-372-34-00		7.00	0.00	7.00
593-372-35-00	593-372-35-00		7.00	0.00	7.00
593-372-36-00	593-372-36-00		7.00	0.00	7.00
593-372-37-00	593-372-37-00		7.00	0.00	7.00
593-372-38-00	593-372-38-00		7.00	0.00	7.00
593-372-39-00	593-372-39-00		7.00	0.00	7.00
593-372-40-00	593-372-40-00		7.00	0.00	7.00
593-372-41-00	593-372-41-00		7.00	0.00	7.00
593-372-42-00	593-372-42-00		7.00	0.00	7.00
593-372-43-00	593-372-43-00		7.00	0.00	7.00
593-372-44-00	593-372-44-00		7.00	0.00	7.00
593-372-45-00	593-372-45-00		7.00	0.00	7.00
593-372-46-00	593-372-46-00		7.00	0.00	7.00
593-372-47-00	593-372-47-00		7.00	0.00	7.00
593-372-48-00	593-372-48-00		7.00	0.00	7.00
593-372-49-00	593-372-49-00		7.00	0.00	7.00
593-372-50-00	593-372-50-00		7.00	0.00	7.00
593-372-51-00	593-372-51-00		7.00	0.00	7.00
593-372-52-00	593-372-52-00		7.00	0.00	7.00
593-372-53-00	593-372-53-00		7.00	0.00	7.00
593-372-54-00	593-372-54-00		7.00	0.00	7.00
593-372-55-00	593-372-55-00		7.00	0.00	7.00
593-372-56-00	593-372-56-00		7.00	0.00	7.00
593-373-01-00	593-373-01-00		7.00	0.00	7.00
593-373-02-00	593-373-02-00		7.00	0.00	7.00
593-373-03-00	593-373-03-00		7.00	0.00	7.00
593-373-04-00	593-373-04-00		7.00	0.00	7.00
593-373-05-00	593-373-05-00		7.00	0.00	7.00
593-373-06-00	593-373-06-00		7.00	0.00	7.00
593-373-07-00	593-373-07-00		7.00	0.00	7.00
593-373-08-00	593-373-08-00		7.00	0.00	7.00
593-373-09-00	593-373-09-00		7.00	0.00	7.00
593-373-10-00	593-373-10-00		7.00	0.00	7.00
593-373-11-00	593-373-11-00		7.00	0.00	7.00
593-373-12-00	593-373-12-00		7.00	0.00	7.00
593-373-13-00	593-373-13-00		7.00	0.00	7.00
593-373-14-00	593-373-14-00		7.00	0.00	7.00
593-373-15-00	593-373-15-00		7.00	0.00	7.00

**City of Chula Vista**  
**OSD No. 20 Zone 3 - Rancho del Rey**  
**Final Detail Report for the 2014/15 Billing**

Account ID	Property ID	DB	Levy	Misc Adjs	Total
593-373-16-00	593-373-16-00		7.00	0.00	7.00
593-373-17-00	593-373-17-00		7.00	0.00	7.00
593-373-18-00	593-373-18-00		7.00	0.00	7.00
593-373-19-00	593-373-19-00		7.00	0.00	7.00
593-373-20-00	593-373-20-00		7.00	0.00	7.00
593-373-21-00	593-373-21-00		7.00	0.00	7.00
593-373-22-00	593-373-22-00		7.00	0.00	7.00
593-373-23-00	593-373-23-00		7.00	0.00	7.00
593-373-24-00	593-373-24-00		7.00	0.00	7.00
593-373-25-00	593-373-25-00		7.00	0.00	7.00
593-373-26-00	593-373-26-00		7.00	0.00	7.00
593-373-27-00	593-373-27-00		7.00	0.00	7.00
593-373-28-00	593-373-28-00		7.00	0.00	7.00
593-373-29-00	593-373-29-00		7.00	0.00	7.00
593-373-30-00	593-373-30-00		7.00	0.00	7.00
593-373-31-00	593-373-31-00		7.00	0.00	7.00
593-373-32-00	593-373-32-00		7.00	0.00	7.00
593-373-33-00	593-373-33-00		7.00	0.00	7.00
593-373-34-00	593-373-34-00		7.00	0.00	7.00
593-373-35-00	593-373-35-00		7.00	0.00	7.00
593-373-36-00	593-373-36-00		7.00	0.00	7.00
593-373-37-00	593-373-37-00		7.00	0.00	7.00
593-373-38-00	593-373-38-00		7.00	0.00	7.00
593-373-39-00	593-373-39-00		7.00	0.00	7.00
593-373-40-00	593-373-40-00		7.00	0.00	7.00
593-373-41-00	593-373-41-00		7.00	0.00	7.00
593-373-42-00	593-373-42-00		7.00	0.00	7.00
593-373-43-00	593-373-43-00		7.00	0.00	7.00
593-373-44-00	593-373-44-00		7.00	0.00	7.00
593-373-45-00	593-373-45-00		7.00	0.00	7.00
593-373-46-00	593-373-46-00		7.00	0.00	7.00
593-373-47-00	593-373-47-00		7.00	0.00	7.00
593-373-48-00	593-373-48-00		7.00	0.00	7.00
593-373-49-00	593-373-49-00		7.00	0.00	7.00
593-373-50-00	593-373-50-00		7.00	0.00	7.00
593-373-51-00	593-373-51-00		7.00	0.00	7.00
593-373-52-00	593-373-52-00		7.00	0.00	7.00
593-373-53-00	593-373-53-00		7.00	0.00	7.00
593-373-54-00	593-373-54-00		7.00	0.00	7.00
593-373-55-00	593-373-55-00		7.00	0.00	7.00
593-373-56-00	593-373-56-00		7.00	0.00	7.00
593-373-57-00	593-373-57-00		7.00	0.00	7.00
593-373-58-00	593-373-58-00		7.00	0.00	7.00
593-373-59-00	593-373-59-00		7.00	0.00	7.00
593-373-60-00	593-373-60-00		7.00	0.00	7.00

**City of Chula Vista**  
**OSD No. 20 Zone 3 - Rancho del Rey**  
**Final Detail Report for the 2014/15 Billing**

Account ID	Property ID	DB	Levy	Misc Adjs	Total
593-373-61-00	593-373-61-00		7.00	0.00	7.00
593-380-01-00	593-380-01-00		7.00	0.00	7.00
593-380-02-00	593-380-02-00		7.00	0.00	7.00
593-380-03-00	593-380-03-00		7.00	0.00	7.00
593-380-04-00	593-380-04-00		7.00	0.00	7.00
593-380-05-00	593-380-05-00		7.00	0.00	7.00
593-380-06-00	593-380-06-00		7.00	0.00	7.00
593-380-07-00	593-380-07-00		7.00	0.00	7.00
593-380-08-00	593-380-08-00		7.00	0.00	7.00
593-380-09-00	593-380-09-00		7.00	0.00	7.00
593-380-10-00	593-380-10-00		7.00	0.00	7.00
593-380-11-00	593-380-11-00		7.00	0.00	7.00
593-380-12-00	593-380-12-00		7.00	0.00	7.00
593-380-13-00	593-380-13-00		7.00	0.00	7.00
593-380-14-00	593-380-14-00		7.00	0.00	7.00
593-380-15-00	593-380-15-00		7.00	0.00	7.00
593-380-16-00	593-380-16-00		7.00	0.00	7.00
593-380-17-00	593-380-17-00		7.00	0.00	7.00
593-380-18-00	593-380-18-00		7.00	0.00	7.00
593-380-19-00	593-380-19-00		7.00	0.00	7.00
593-380-20-00	593-380-20-00		7.00	0.00	7.00
593-380-21-00	593-380-21-00		7.00	0.00	7.00
593-380-22-00	593-380-22-00		7.00	0.00	7.00
593-380-23-00	593-380-23-00		7.00	0.00	7.00
593-380-24-00	593-380-24-00		7.00	0.00	7.00
593-380-25-00	593-380-25-00		7.00	0.00	7.00
593-380-26-00	593-380-26-00		7.00	0.00	7.00
593-380-27-00	593-380-27-00		7.00	0.00	7.00
593-380-28-00	593-380-28-00		7.00	0.00	7.00
593-380-29-00	593-380-29-00		7.00	0.00	7.00
593-380-30-00	593-380-30-00		7.00	0.00	7.00
593-380-31-00	593-380-31-00		7.00	0.00	7.00
593-380-32-00	593-380-32-00		7.00	0.00	7.00
593-380-33-00	593-380-33-00		7.00	0.00	7.00
593-381-01-00	593-381-01-00		7.00	0.00	7.00
593-381-02-00	593-381-02-00		7.00	0.00	7.00
593-381-03-00	593-381-03-00		7.00	0.00	7.00
593-381-04-00	593-381-04-00		7.00	0.00	7.00
593-381-05-00	593-381-05-00		7.00	0.00	7.00
593-381-06-00	593-381-06-00		7.00	0.00	7.00
593-381-07-00	593-381-07-00		7.00	0.00	7.00
593-381-08-00	593-381-08-00		7.00	0.00	7.00
593-381-09-00	593-381-09-00		7.00	0.00	7.00
593-381-10-00	593-381-10-00		7.00	0.00	7.00
593-381-11-00	593-381-11-00		7.00	0.00	7.00

**City of Chula Vista**  
**OSD No. 20 Zone 3 - Rancho del Rey**  
**Final Detail Report for the 2014/15 Billing**

Account ID	Property ID	DB	Levy	Misc Adjs	Total
593-381-12-00	593-381-12-00		7.00	0.00	7.00
593-381-13-00	593-381-13-00		7.00	0.00	7.00
593-381-14-00	593-381-14-00		7.00	0.00	7.00
593-381-15-00	593-381-15-00		7.00	0.00	7.00
593-381-16-00	593-381-16-00		7.00	0.00	7.00
593-381-17-00	593-381-17-00		7.00	0.00	7.00
593-381-18-00	593-381-18-00		7.00	0.00	7.00
593-381-19-00	593-381-19-00		7.00	0.00	7.00
593-381-20-00	593-381-20-00		7.00	0.00	7.00
593-381-21-00	593-381-21-00		7.00	0.00	7.00
593-381-22-00	593-381-22-00		7.00	0.00	7.00
593-381-23-00	593-381-23-00		7.00	0.00	7.00
593-381-24-00	593-381-24-00		7.00	0.00	7.00
593-381-25-00	593-381-25-00		7.00	0.00	7.00
593-381-26-00	593-381-26-00		7.00	0.00	7.00
593-381-27-00	593-381-27-00		7.00	0.00	7.00
593-381-28-00	593-381-28-00		7.00	0.00	7.00
593-381-29-00	593-381-29-00		7.00	0.00	7.00
593-381-30-00	593-381-30-00		7.00	0.00	7.00
593-381-31-00	593-381-31-00		7.00	0.00	7.00
593-381-32-00	593-381-32-00		7.00	0.00	7.00
593-381-33-00	593-381-33-00		7.00	0.00	7.00
593-381-34-00	593-381-34-00		7.00	0.00	7.00
593-381-35-00	593-381-35-00		7.00	0.00	7.00
593-381-36-00	593-381-36-00		7.00	0.00	7.00
593-381-37-00	593-381-37-00		7.00	0.00	7.00
593-382-01-00	593-382-01-00		7.00	0.00	7.00
593-382-02-00	593-382-02-00		7.00	0.00	7.00
593-382-03-00	593-382-03-00		7.00	0.00	7.00
593-382-04-00	593-382-04-00		7.00	0.00	7.00
593-382-05-00	593-382-05-00		7.00	0.00	7.00
593-382-06-00	593-382-06-00		7.00	0.00	7.00
593-382-07-00	593-382-07-00		7.00	0.00	7.00
593-382-08-00	593-382-08-00		7.00	0.00	7.00
593-382-09-00	593-382-09-00		7.00	0.00	7.00
593-382-10-00	593-382-10-00		7.00	0.00	7.00
593-382-11-00	593-382-11-00		7.00	0.00	7.00
593-382-12-00	593-382-12-00		7.00	0.00	7.00
593-382-13-00	593-382-13-00		7.00	0.00	7.00
593-382-14-00	593-382-14-00		7.00	0.00	7.00
593-382-15-00	593-382-15-00		7.00	0.00	7.00
593-382-16-00	593-382-16-00		7.00	0.00	7.00
593-382-17-00	593-382-17-00		7.00	0.00	7.00
593-382-18-00	593-382-18-00		7.00	0.00	7.00
593-382-19-00	593-382-19-00		7.00	0.00	7.00

**City of Chula Vista**  
**OSD No. 20 Zone 3 - Rancho del Rey**  
**Final Detail Report for the 2014/15 Billing**

Account ID	Property ID	DB	Levy	Misc Adjs	Total
593-382-20-00	593-382-20-00		7.00	0.00	7.00
593-382-21-00	593-382-21-00		7.00	0.00	7.00
593-382-22-00	593-382-22-00		7.00	0.00	7.00
593-382-23-00	593-382-23-00		7.00	0.00	7.00
593-382-24-00	593-382-24-00		7.00	0.00	7.00
593-382-25-00	593-382-25-00		7.00	0.00	7.00
593-382-26-00	593-382-26-00		7.00	0.00	7.00
593-382-27-00	593-382-27-00		7.00	0.00	7.00
593-382-28-00	593-382-28-00		7.00	0.00	7.00
593-382-29-00	593-382-29-00		7.00	0.00	7.00
593-382-30-00	593-382-30-00		7.00	0.00	7.00
593-382-31-00	593-382-31-00		7.00	0.00	7.00
593-382-32-00	593-382-32-00		7.00	0.00	7.00
593-382-33-00	593-382-33-00		7.00	0.00	7.00
593-382-34-00	593-382-34-00		7.00	0.00	7.00
593-382-35-00	593-382-35-00		7.00	0.00	7.00
593-382-36-00	593-382-36-00		7.00	0.00	7.00
593-382-37-00	593-382-37-00		7.00	0.00	7.00
593-382-40-00	593-382-40-00		1.82	0.00	1.82
593-382-41-00	593-382-41-00		6.66	0.00	6.66
593-390-01-00	593-390-01-00		7.00	0.00	7.00
593-390-02-00	593-390-02-00		7.00	0.00	7.00
593-390-03-00	593-390-03-00		7.00	0.00	7.00
593-390-04-00	593-390-04-00		7.00	0.00	7.00
593-390-05-00	593-390-05-00		7.00	0.00	7.00
593-390-06-00	593-390-06-00		7.00	0.00	7.00
593-390-07-00	593-390-07-00		7.00	0.00	7.00
593-390-08-00	593-390-08-00		7.00	0.00	7.00
593-390-09-00	593-390-09-00		7.00	0.00	7.00
593-390-10-00	593-390-10-00		7.00	0.00	7.00
593-390-11-00	593-390-11-00		7.00	0.00	7.00
593-390-12-00	593-390-12-00		7.00	0.00	7.00
593-390-13-00	593-390-13-00		7.00	0.00	7.00
593-390-14-00	593-390-14-00		7.00	0.00	7.00
593-390-15-00	593-390-15-00		7.00	0.00	7.00
593-390-16-00	593-390-16-00		7.00	0.00	7.00
593-390-17-00	593-390-17-00		7.00	0.00	7.00
593-390-18-00	593-390-18-00		7.00	0.00	7.00
593-390-19-00	593-390-19-00		7.00	0.00	7.00
593-390-20-00	593-390-20-00		7.00	0.00	7.00
593-390-21-00	593-390-21-00		7.00	0.00	7.00
593-390-22-00	593-390-22-00		7.00	0.00	7.00
593-390-23-00	593-390-23-00		7.00	0.00	7.00
593-390-24-00	593-390-24-00		7.00	0.00	7.00
593-390-25-00	593-390-25-00		7.00	0.00	7.00

**City of Chula Vista**  
**OSD No. 20 Zone 3 - Rancho del Rey**  
**Final Detail Report for the 2014/15 Billing**

Account ID	Property ID	DB	Levy	Misc Adjs	Total
593-390-26-00	593-390-26-00		7.00	0.00	7.00
593-390-27-00	593-390-27-00		7.00	0.00	7.00
593-391-01-00	593-391-01-00		7.00	0.00	7.00
593-391-02-00	593-391-02-00		7.00	0.00	7.00
593-391-03-00	593-391-03-00		7.00	0.00	7.00
593-391-04-00	593-391-04-00		7.00	0.00	7.00
593-391-05-00	593-391-05-00		7.00	0.00	7.00
593-391-06-00	593-391-06-00		7.00	0.00	7.00
593-391-07-00	593-391-07-00		7.00	0.00	7.00
593-391-08-00	593-391-08-00		7.00	0.00	7.00
593-391-09-00	593-391-09-00		7.00	0.00	7.00
593-391-10-00	593-391-10-00		7.00	0.00	7.00
593-391-11-00	593-391-11-00		7.00	0.00	7.00
593-391-12-00	593-391-12-00		7.00	0.00	7.00
593-391-13-00	593-391-13-00		7.00	0.00	7.00
593-391-14-00	593-391-14-00		7.00	0.00	7.00
593-391-15-00	593-391-15-00		7.00	0.00	7.00
593-391-16-00	593-391-16-00		7.00	0.00	7.00
593-391-17-00	593-391-17-00		7.00	0.00	7.00
593-391-18-00	593-391-18-00		7.00	0.00	7.00
593-391-19-00	593-391-19-00		7.00	0.00	7.00
593-391-20-00	593-391-20-00		7.00	0.00	7.00
593-391-21-00	593-391-21-00		7.00	0.00	7.00
593-391-22-00	593-391-22-00		7.00	0.00	7.00
593-391-23-00	593-391-23-00		7.00	0.00	7.00
593-391-24-00	593-391-24-00		7.00	0.00	7.00
593-391-25-00	593-391-25-00		7.00	0.00	7.00
593-391-26-00	593-391-26-00		7.00	0.00	7.00
593-391-27-00	593-391-27-00		7.00	0.00	7.00
593-391-28-00	593-391-28-00		7.00	0.00	7.00
593-391-29-00	593-391-29-00		7.00	0.00	7.00
593-391-30-00	593-391-30-00		7.00	0.00	7.00
593-392-01-00	593-392-01-00		7.00	0.00	7.00
593-392-04-00	593-392-04-00		7.00	0.00	7.00
593-392-05-00	593-392-05-00		7.00	0.00	7.00
593-392-06-00	593-392-06-00		7.00	0.00	7.00
593-392-07-00	593-392-07-00		7.00	0.00	7.00
593-392-08-00	593-392-08-00		7.00	0.00	7.00
593-392-09-00	593-392-09-00		7.00	0.00	7.00
593-392-10-00	593-392-10-00		7.00	0.00	7.00
593-392-11-00	593-392-11-00		7.00	0.00	7.00
593-392-12-00	593-392-12-00		7.00	0.00	7.00
593-392-16-00	593-392-16-00		7.00	0.00	7.00
593-392-20-00	593-392-20-00		7.00	0.00	7.00
593-400-01-00	593-400-01-00		7.00	0.00	7.00

**City of Chula Vista**  
**OSD No. 20 Zone 3 - Rancho del Rey**  
**Final Detail Report for the 2014/15 Billing**

Account ID	Property ID	DB	Levy	Misc Adjs	Total
593-400-02-00	593-400-02-00		7.00	0.00	7.00
593-400-03-00	593-400-03-00		7.00	0.00	7.00
593-400-04-00	593-400-04-00		7.00	0.00	7.00
593-400-05-00	593-400-05-00		7.00	0.00	7.00
593-400-06-00	593-400-06-00		7.00	0.00	7.00
593-400-07-00	593-400-07-00		7.00	0.00	7.00
593-400-08-00	593-400-08-00		7.00	0.00	7.00
593-400-09-00	593-400-09-00		7.00	0.00	7.00
593-400-10-00	593-400-10-00		7.00	0.00	7.00
593-400-11-00	593-400-11-00		7.00	0.00	7.00
593-400-12-00	593-400-12-00		7.00	0.00	7.00
593-400-13-00	593-400-13-00		7.00	0.00	7.00
593-400-14-00	593-400-14-00		7.00	0.00	7.00
593-400-15-00	593-400-15-00		7.00	0.00	7.00
593-400-16-00	593-400-16-00		7.00	0.00	7.00
593-400-17-00	593-400-17-00		7.00	0.00	7.00
593-400-18-00	593-400-18-00		7.00	0.00	7.00
593-400-19-00	593-400-19-00		7.00	0.00	7.00
593-400-20-00	593-400-20-00		7.00	0.00	7.00
593-400-21-00	593-400-21-00		7.00	0.00	7.00
593-400-22-00	593-400-22-00		7.00	0.00	7.00
593-400-23-00	593-400-23-00		7.00	0.00	7.00
593-400-24-00	593-400-24-00		7.00	0.00	7.00
593-400-25-00	593-400-25-00		7.00	0.00	7.00
593-400-26-00	593-400-26-00		7.00	0.00	7.00
593-400-27-00	593-400-27-00		7.00	0.00	7.00
593-401-01-00	593-401-01-00		7.00	0.00	7.00
593-401-02-00	593-401-02-00		7.00	0.00	7.00
593-401-03-00	593-401-03-00		7.00	0.00	7.00
593-401-04-00	593-401-04-00		7.00	0.00	7.00
593-401-05-00	593-401-05-00		7.00	0.00	7.00
593-401-06-00	593-401-06-00		7.00	0.00	7.00
593-401-07-00	593-401-07-00		7.00	0.00	7.00
593-401-08-00	593-401-08-00		7.00	0.00	7.00
593-401-09-00	593-401-09-00		7.00	0.00	7.00
593-401-10-00	593-401-10-00		7.00	0.00	7.00
593-401-11-00	593-401-11-00		7.00	0.00	7.00
593-401-12-00	593-401-12-00		7.00	0.00	7.00
593-401-13-00	593-401-13-00		7.00	0.00	7.00
593-401-14-00	593-401-14-00		7.00	0.00	7.00
593-401-15-00	593-401-15-00		7.00	0.00	7.00
593-401-16-00	593-401-16-00		7.00	0.00	7.00
593-401-17-00	593-401-17-00		7.00	0.00	7.00
593-401-18-00	593-401-18-00		7.00	0.00	7.00
593-401-19-00	593-401-19-00		7.00	0.00	7.00



**City of Chula Vista**  
**OSD No. 20 Zone 3 - Rancho del Rey**  
**Final Detail Report for the 2014/15 Billing**

Account ID	Property ID	DB	Levy	Misc Adjs	Total
593-401-20-00	593-401-20-00		7.00	0.00	7.00
593-401-21-00	593-401-21-00		7.00	0.00	7.00
593-401-22-00	593-401-22-00		7.00	0.00	7.00
593-401-23-00	593-401-23-00		7.00	0.00	7.00
593-401-24-00	593-401-24-00		7.00	0.00	7.00
593-401-25-00	593-401-25-00		7.00	0.00	7.00
593-401-26-00	593-401-26-00		7.00	0.00	7.00
593-401-27-00	593-401-27-00		7.00	0.00	7.00
593-401-28-00	593-401-28-00		7.00	0.00	7.00
593-401-29-00	593-401-29-00		7.00	0.00	7.00
593-401-30-00	593-401-30-00		7.00	0.00	7.00
593-401-31-00	593-401-31-00		7.00	0.00	7.00
593-401-32-00	593-401-32-00		7.00	0.00	7.00
593-401-33-00	593-401-33-00		7.00	0.00	7.00
593-401-34-00	593-401-34-00		7.00	0.00	7.00
593-401-35-00	593-401-35-00		7.00	0.00	7.00
593-401-36-00	593-401-36-00		7.00	0.00	7.00
594-121-01-00	594-121-01-00		7.00	0.00	7.00
594-121-02-00	594-121-02-00		7.00	0.00	7.00
594-121-03-00	594-121-03-00		7.00	0.00	7.00
594-121-04-00	594-121-04-00		7.00	0.00	7.00
594-121-05-00	594-121-05-00		7.00	0.00	7.00
594-121-06-00	594-121-06-00		7.00	0.00	7.00
594-121-07-00	594-121-07-00		7.00	0.00	7.00
594-121-08-00	594-121-08-00		7.00	0.00	7.00
594-121-09-00	594-121-09-00		7.00	0.00	7.00
594-121-10-00	594-121-10-00		7.00	0.00	7.00
594-121-11-00	594-121-11-00		7.00	0.00	7.00
594-121-12-00	594-121-12-00		7.00	0.00	7.00
594-121-13-00	594-121-13-00		7.00	0.00	7.00
594-121-14-00	594-121-14-00		7.00	0.00	7.00
594-121-15-00	594-121-15-00		7.00	0.00	7.00
594-121-16-00	594-121-16-00		7.00	0.00	7.00
594-121-17-00	594-121-17-00		7.00	0.00	7.00
594-121-18-00	594-121-18-00		7.00	0.00	7.00
594-121-19-00	594-121-19-00		7.00	0.00	7.00
594-121-20-00	594-121-20-00		7.00	0.00	7.00
594-121-21-00	594-121-21-00		7.00	0.00	7.00
594-121-22-00	594-121-22-00		7.00	0.00	7.00
594-121-23-00	594-121-23-00		7.00	0.00	7.00
594-121-27-00	594-121-27-00		7.00	0.00	7.00
594-121-28-00	594-121-28-00		7.00	0.00	7.00
594-121-29-00	594-121-29-00		7.00	0.00	7.00
594-121-30-00	594-121-30-00		7.00	0.00	7.00
594-121-31-00	594-121-31-00		7.00	0.00	7.00

**City of Chula Vista**  
**OSD No. 20 Zone 3 - Rancho del Rey**  
**Final Detail Report for the 2014/15 Billing**

Account ID	Property ID	DB	Levy	Misc Adjs	Total
594-121-32-00	594-121-32-00		7.00	0.00	7.00
594-121-33-00	594-121-33-00		7.00	0.00	7.00
594-121-34-00	594-121-34-00		7.00	0.00	7.00
594-121-35-00	594-121-35-00		7.00	0.00	7.00
594-121-36-00	594-121-36-00		7.00	0.00	7.00
594-121-37-00	594-121-37-00		7.00	0.00	7.00
594-121-38-00	594-121-38-00		7.00	0.00	7.00
594-121-39-00	594-121-39-00		7.00	0.00	7.00
594-121-40-00	594-121-40-00		7.00	0.00	7.00
594-121-41-00	594-121-41-00		7.00	0.00	7.00
594-121-42-00	594-121-42-00		7.00	0.00	7.00
594-121-43-00	594-121-43-00		7.00	0.00	7.00
594-121-44-00	594-121-44-00		7.00	0.00	7.00
594-121-45-00	594-121-45-00		7.00	0.00	7.00
594-121-46-00	594-121-46-00		7.00	0.00	7.00
594-121-47-00	594-121-47-00		7.00	0.00	7.00
594-121-48-00	594-121-48-00		7.00	0.00	7.00
594-121-49-00	594-121-49-00		7.00	0.00	7.00
594-121-50-00	594-121-50-00		7.00	0.00	7.00
594-121-51-00	594-121-51-00		7.00	0.00	7.00
594-121-52-00	594-121-52-00		7.00	0.00	7.00
594-121-53-00	594-121-53-00		7.00	0.00	7.00
594-121-54-00	594-121-54-00		7.00	0.00	7.00
594-121-55-00	594-121-55-00		7.00	0.00	7.00
594-121-56-00	594-121-56-00		7.00	0.00	7.00
594-121-57-00	594-121-57-00		7.00	0.00	7.00
594-121-58-00	594-121-58-00		7.00	0.00	7.00
594-121-59-00	594-121-59-00		7.00	0.00	7.00
594-121-60-00	594-121-60-00		7.00	0.00	7.00
594-121-61-00	594-121-61-00		7.00	0.00	7.00
594-121-62-00	594-121-62-00		7.00	0.00	7.00
594-121-63-00	594-121-63-00		7.00	0.00	7.00
594-121-64-00	594-121-64-00		7.00	0.00	7.00
594-121-65-00	594-121-65-00		7.00	0.00	7.00
594-121-66-00	594-121-66-00		7.00	0.00	7.00
594-121-67-00	594-121-67-00		7.00	0.00	7.00
594-121-68-00	594-121-68-00		7.00	0.00	7.00
594-121-69-00	594-121-69-00		7.00	0.00	7.00
594-121-70-00	594-121-70-00		7.00	0.00	7.00
594-121-71-00	594-121-71-00		7.00	0.00	7.00
594-121-72-00	594-121-72-00		7.00	0.00	7.00
594-121-73-00	594-121-73-00		7.00	0.00	7.00
594-121-74-00	594-121-74-00		7.00	0.00	7.00
594-121-75-00	594-121-75-00		7.00	0.00	7.00
594-121-76-00	594-121-76-00		7.00	0.00	7.00

**City of Chula Vista**  
**OSD No. 20 Zone 3 - Rancho del Rey**  
**Final Detail Report for the 2014/15 Billing**

Account ID	Property ID	DB	Levy	Misc Adjs	Total
594-121-77-00	594-121-77-00		7.00	0.00	7.00
594-121-82-00	594-121-82-00		7.00	0.00	7.00
594-121-83-00	594-121-83-00		7.00	0.00	7.00
594-121-84-00	594-121-84-00		7.00	0.00	7.00
594-122-01-00	594-122-01-00		7.00	0.00	7.00
594-122-02-00	594-122-02-00		7.00	0.00	7.00
594-122-03-00	594-122-03-00		7.00	0.00	7.00
594-122-04-00	594-122-04-00		7.00	0.00	7.00
594-122-05-00	594-122-05-00		7.00	0.00	7.00
594-122-06-00	594-122-06-00		7.00	0.00	7.00
594-122-07-00	594-122-07-00		7.00	0.00	7.00
594-122-08-00	594-122-08-00		7.00	0.00	7.00
594-122-09-00	594-122-09-00		7.00	0.00	7.00
594-122-10-00	594-122-10-00		7.00	0.00	7.00
594-122-11-00	594-122-11-00		7.00	0.00	7.00
594-122-12-00	594-122-12-00		7.00	0.00	7.00
594-122-13-00	594-122-13-00		7.00	0.00	7.00
594-122-14-00	594-122-14-00		7.00	0.00	7.00
594-122-15-00	594-122-15-00		7.00	0.00	7.00
594-122-16-00	594-122-16-00		7.00	0.00	7.00
594-122-17-00	594-122-17-00		7.00	0.00	7.00
594-122-18-00	594-122-18-00		7.00	0.00	7.00
594-122-19-00	594-122-19-00		7.00	0.00	7.00
594-122-20-00	594-122-20-00		7.00	0.00	7.00
594-122-21-00	594-122-21-00		7.00	0.00	7.00
594-122-22-00	594-122-22-00		7.00	0.00	7.00
594-122-23-00	594-122-23-00		7.00	0.00	7.00
594-122-24-00	594-122-24-00		7.00	0.00	7.00
594-122-25-00	594-122-25-00		7.00	0.00	7.00
594-122-26-00	594-122-26-00		7.00	0.00	7.00
594-122-27-00	594-122-27-00		7.00	0.00	7.00
594-122-28-00	594-122-28-00		7.00	0.00	7.00
594-122-29-00	594-122-29-00		7.00	0.00	7.00
594-122-30-00	594-122-30-00		7.00	0.00	7.00
594-122-31-00	594-122-31-00		7.00	0.00	7.00
594-122-32-00	594-122-32-00		7.00	0.00	7.00
594-122-33-00	594-122-33-00		7.00	0.00	7.00
594-122-34-00	594-122-34-00		7.00	0.00	7.00
594-122-35-00	594-122-35-00		7.00	0.00	7.00
594-122-36-00	594-122-36-00		7.00	0.00	7.00
594-122-37-00	594-122-37-00		7.00	0.00	7.00
594-122-38-00	594-122-38-00		7.00	0.00	7.00
594-122-39-00	594-122-39-00		7.00	0.00	7.00
594-122-40-00	594-122-40-00		7.00	0.00	7.00
594-122-41-00	594-122-41-00		7.00	0.00	7.00

**City of Chula Vista**  
**OSD No. 20 Zone 3 - Rancho del Rey**  
**Final Detail Report for the 2014/15 Billing**

Account ID	Property ID	DB	Levy	Misc Adjs	Total
594-122-42-00	594-122-42-00		7.00	0.00	7.00
594-122-43-00	594-122-43-00		7.00	0.00	7.00
594-122-44-00	594-122-44-00		7.00	0.00	7.00
594-122-45-00	594-122-45-00		7.00	0.00	7.00
594-122-46-00	594-122-46-00		7.00	0.00	7.00
594-122-47-00	594-122-47-00		7.00	0.00	7.00
594-122-48-00	594-122-48-00		7.00	0.00	7.00
594-122-49-00	594-122-49-00		7.00	0.00	7.00
594-122-50-00	594-122-50-00		7.00	0.00	7.00
594-122-51-00	594-122-51-00		7.00	0.00	7.00
594-122-52-00	594-122-52-00		7.00	0.00	7.00
594-122-53-00	594-122-53-00		7.00	0.00	7.00
594-122-54-00	594-122-54-00		7.00	0.00	7.00
594-122-55-00	594-122-55-00		7.00	0.00	7.00
594-122-56-00	594-122-56-00		7.00	0.00	7.00
594-122-57-00	594-122-57-00		7.00	0.00	7.00
594-122-58-00	594-122-58-00		7.00	0.00	7.00
594-122-59-00	594-122-59-00		7.00	0.00	7.00
594-122-60-00	594-122-60-00		7.00	0.00	7.00
594-122-61-00	594-122-61-00		7.00	0.00	7.00
594-122-62-00	594-122-62-00		7.00	0.00	7.00
594-122-63-00	594-122-63-00		7.00	0.00	7.00
594-122-64-00	594-122-64-00		7.00	0.00	7.00
594-122-65-00	594-122-65-00		7.00	0.00	7.00
594-122-66-00	594-122-66-00		7.00	0.00	7.00
594-122-67-00	594-122-67-00		7.00	0.00	7.00
594-122-68-00	594-122-68-00		7.00	0.00	7.00
594-430-01-00	594-430-01-00		7.00	0.00	7.00
594-430-02-00	594-430-02-00		7.00	0.00	7.00
594-430-03-00	594-430-03-00		7.00	0.00	7.00
594-430-04-00	594-430-04-00		7.00	0.00	7.00
594-430-05-00	594-430-05-00		7.00	0.00	7.00
594-430-06-00	594-430-06-00		7.00	0.00	7.00
594-430-07-00	594-430-07-00		7.00	0.00	7.00
594-430-08-00	594-430-08-00		7.00	0.00	7.00
594-430-09-00	594-430-09-00		7.00	0.00	7.00
594-430-10-00	594-430-10-00		7.00	0.00	7.00
594-430-11-00	594-430-11-00		7.00	0.00	7.00
594-430-12-00	594-430-12-00		7.00	0.00	7.00
594-430-13-00	594-430-13-00		7.00	0.00	7.00
594-430-14-00	594-430-14-00		7.00	0.00	7.00
594-430-15-00	594-430-15-00		7.00	0.00	7.00
594-430-16-00	594-430-16-00		7.00	0.00	7.00
594-430-17-00	594-430-17-00		7.00	0.00	7.00
594-430-18-00	594-430-18-00		7.00	0.00	7.00

**City of Chula Vista**  
**OSD No. 20 Zone 3 - Rancho del Rey**  
**Final Detail Report for the 2014/15 Billing**

Account ID	Property ID	DB	Levy	Misc Adjs	Total
594-430-19-00	594-430-19-00		7.00	0.00	7.00
594-430-20-00	594-430-20-00		7.00	0.00	7.00
594-430-21-00	594-430-21-00		7.00	0.00	7.00
594-430-22-00	594-430-22-00		7.00	0.00	7.00
594-430-23-00	594-430-23-00		7.00	0.00	7.00
594-430-24-00	594-430-24-00		7.00	0.00	7.00
594-430-25-00	594-430-25-00		7.00	0.00	7.00
594-430-26-00	594-430-26-00		7.00	0.00	7.00
594-430-27-00	594-430-27-00		7.00	0.00	7.00
594-430-28-00	594-430-28-00		7.00	0.00	7.00
594-430-29-00	594-430-29-00		7.00	0.00	7.00
594-430-30-00	594-430-30-00		7.00	0.00	7.00
594-430-31-00	594-430-31-00		7.00	0.00	7.00
594-430-32-00	594-430-32-00		7.00	0.00	7.00
594-430-33-00	594-430-33-00		7.00	0.00	7.00
594-430-34-00	594-430-34-00		7.00	0.00	7.00
594-430-35-00	594-430-35-00		7.00	0.00	7.00
594-430-36-00	594-430-36-00		7.00	0.00	7.00
594-430-37-00	594-430-37-00		7.00	0.00	7.00
594-430-38-00	594-430-38-00		7.00	0.00	7.00
594-430-39-00	594-430-39-00		7.00	0.00	7.00
594-430-40-00	594-430-40-00		7.00	0.00	7.00
594-430-41-00	594-430-41-00		7.00	0.00	7.00
594-430-42-00	594-430-42-00		7.00	0.00	7.00
594-430-43-00	594-430-43-00		7.00	0.00	7.00
594-430-44-00	594-430-44-00		7.00	0.00	7.00
594-430-45-00	594-430-45-00		7.00	0.00	7.00
594-430-46-00	594-430-46-00		7.00	0.00	7.00
594-430-47-00	594-430-47-00		7.00	0.00	7.00
594-430-48-00	594-430-48-00		7.00	0.00	7.00
594-430-49-00	594-430-49-00		7.00	0.00	7.00
594-430-50-00	594-430-50-00		7.00	0.00	7.00
594-430-51-00	594-430-51-00		7.00	0.00	7.00
594-430-52-00	594-430-52-00		7.00	0.00	7.00
594-430-53-00	594-430-53-00		7.00	0.00	7.00
594-430-54-00	594-430-54-00		7.00	0.00	7.00
594-430-55-00	594-430-55-00		7.00	0.00	7.00
594-430-56-00	594-430-56-00		7.00	0.00	7.00
594-430-57-00	594-430-57-00		7.00	0.00	7.00
594-430-58-00	594-430-58-00		7.00	0.00	7.00
594-430-59-00	594-430-59-00		7.00	0.00	7.00
594-430-60-00	594-430-60-00		7.00	0.00	7.00
594-430-61-00	594-430-61-00		7.00	0.00	7.00
594-430-62-00	594-430-62-00		7.00	0.00	7.00
594-430-63-00	594-430-63-00		7.00	0.00	7.00

**City of Chula Vista**  
**OSD No. 20 Zone 3 - Rancho del Rey**  
**Final Detail Report for the 2014/15 Billing**

Account ID	Property ID	DB	Levy	Misc Adjs	Total
594-431-01-00	594-431-01-00		7.00	0.00	7.00
594-431-02-00	594-431-02-00		7.00	0.00	7.00
594-431-03-00	594-431-03-00		7.00	0.00	7.00
594-431-04-00	594-431-04-00		7.00	0.00	7.00
594-431-05-00	594-431-05-00		7.00	0.00	7.00
594-431-06-00	594-431-06-00		7.00	0.00	7.00
594-431-07-00	594-431-07-00		7.00	0.00	7.00
594-431-08-00	594-431-08-00		7.00	0.00	7.00
594-431-09-00	594-431-09-00		7.00	0.00	7.00
594-431-10-00	594-431-10-00		7.00	0.00	7.00
594-431-11-00	594-431-11-00		7.00	0.00	7.00
594-431-12-00	594-431-12-00		7.00	0.00	7.00
594-431-13-00	594-431-13-00		7.00	0.00	7.00
594-431-14-00	594-431-14-00		7.00	0.00	7.00
594-431-15-00	594-431-15-00		7.00	0.00	7.00
594-431-16-00	594-431-16-00		7.00	0.00	7.00
594-431-17-00	594-431-17-00		7.00	0.00	7.00
594-431-18-00	594-431-18-00		7.00	0.00	7.00
594-431-19-00	594-431-19-00		7.00	0.00	7.00
594-431-20-00	594-431-20-00		7.00	0.00	7.00
594-431-21-00	594-431-21-00		7.00	0.00	7.00
594-431-22-00	594-431-22-00		7.00	0.00	7.00
594-431-23-00	594-431-23-00		7.00	0.00	7.00
594-431-24-00	594-431-24-00		7.00	0.00	7.00
594-431-25-00	594-431-25-00		7.00	0.00	7.00
594-431-26-00	594-431-26-00		7.00	0.00	7.00
594-431-27-00	594-431-27-00		7.00	0.00	7.00
594-431-28-00	594-431-28-00		7.00	0.00	7.00
594-431-29-00	594-431-29-00		7.00	0.00	7.00
594-431-30-00	594-431-30-00		7.00	0.00	7.00
594-431-31-00	594-431-31-00		7.00	0.00	7.00
594-431-32-00	594-431-32-00		7.00	0.00	7.00
594-431-33-00	594-431-33-00		7.00	0.00	7.00
594-431-34-00	594-431-34-00		7.00	0.00	7.00
594-431-35-00	594-431-35-00		7.00	0.00	7.00
594-431-36-00	594-431-36-00		7.00	0.00	7.00
594-431-37-00	594-431-37-00		7.00	0.00	7.00
594-431-38-00	594-431-38-00		7.00	0.00	7.00
594-431-39-00	594-431-39-00		7.00	0.00	7.00
594-431-40-00	594-431-40-00		7.00	0.00	7.00
594-431-41-00	594-431-41-00		7.00	0.00	7.00
594-431-42-00	594-431-42-00		7.00	0.00	7.00
594-431-43-00	594-431-43-00		7.00	0.00	7.00
594-431-44-00	594-431-44-00		7.00	0.00	7.00
594-431-45-00	594-431-45-00		7.00	0.00	7.00

**City of Chula Vista**  
**OSD No. 20 Zone 3 - Rancho del Rey**  
**Final Detail Report for the 2014/15 Billing**

Account ID	Property ID	DB	Levy	Misc Adjs	Total
594-431-46-00	594-431-46-00		7.00	0.00	7.00
594-431-47-00	594-431-47-00		7.00	0.00	7.00
594-431-48-00	594-431-48-00		7.00	0.00	7.00
594-432-02-00	594-432-02-00		7.00	0.00	7.00
594-432-03-00	594-432-03-00		7.00	0.00	7.00
594-432-04-00	594-432-04-00		7.00	0.00	7.00
594-432-05-00	594-432-05-00		7.00	0.00	7.00
594-432-06-00	594-432-06-00		7.00	0.00	7.00
594-432-07-00	594-432-07-00		7.00	0.00	7.00
594-432-08-00	594-432-08-00		7.00	0.00	7.00
594-432-09-00	594-432-09-00		7.00	0.00	7.00
594-432-10-00	594-432-10-00		7.00	0.00	7.00
594-432-11-00	594-432-11-00		7.00	0.00	7.00
594-432-12-00	594-432-12-00		7.00	0.00	7.00
594-432-13-00	594-432-13-00		7.00	0.00	7.00
594-432-14-00	594-432-14-00		7.00	0.00	7.00
594-432-15-00	594-432-15-00		7.00	0.00	7.00
594-432-16-00	594-432-16-00		7.00	0.00	7.00
594-432-17-00	594-432-17-00		7.00	0.00	7.00
594-432-18-00	594-432-18-00		7.00	0.00	7.00
594-432-19-00	594-432-19-00		7.00	0.00	7.00
594-432-20-00	594-432-20-00		7.00	0.00	7.00
594-432-21-00	594-432-21-00		7.00	0.00	7.00
594-432-22-00	594-432-22-00		7.00	0.00	7.00
594-432-23-00	594-432-23-00		7.00	0.00	7.00
594-432-24-00	594-432-24-00		7.00	0.00	7.00
594-432-25-00	594-432-25-00		7.00	0.00	7.00
594-432-26-00	594-432-26-00		7.00	0.00	7.00
594-432-27-00	594-432-27-00		7.00	0.00	7.00
594-432-28-00	594-432-28-00		7.00	0.00	7.00
594-432-29-00	594-432-29-00		7.00	0.00	7.00
594-432-30-00	594-432-30-00		7.00	0.00	7.00
594-432-31-00	594-432-31-00		7.00	0.00	7.00
594-432-32-00	594-432-32-00		7.00	0.00	7.00
594-432-33-00	594-432-33-00		7.00	0.00	7.00
594-432-34-00	594-432-34-00		7.00	0.00	7.00
594-432-35-00	594-432-35-00		7.00	0.00	7.00
594-432-36-00	594-432-36-00		7.00	0.00	7.00
594-432-37-00	594-432-37-00		7.00	0.00	7.00
594-432-38-00	594-432-38-00		7.00	0.00	7.00
594-432-39-00	594-432-39-00		7.00	0.00	7.00
594-432-40-00	594-432-40-00		7.00	0.00	7.00
594-432-41-00	594-432-41-00		7.00	0.00	7.00
594-432-42-00	594-432-42-00		7.00	0.00	7.00
594-432-43-00	594-432-43-00		7.00	0.00	7.00

**City of Chula Vista**  
**OSD No. 20 Zone 3 - Rancho del Rey**  
**Final Detail Report for the 2014/15 Billing**

Account ID	Property ID	DB	Levy	Misc Adjs	Total
594-432-44-00	594-432-44-00		7.00	0.00	7.00
594-432-45-00	594-432-45-00		7.00	0.00	7.00
594-432-46-00	594-432-46-00		7.00	0.00	7.00
594-432-47-00	594-432-47-00		7.00	0.00	7.00
594-432-48-00	594-432-48-00		7.00	0.00	7.00
594-432-49-00	594-432-49-00		7.00	0.00	7.00
594-432-50-00	594-432-50-00		7.00	0.00	7.00
594-432-51-00	594-432-51-00		7.00	0.00	7.00
594-432-52-00	594-432-52-00		7.00	0.00	7.00
594-432-53-00	594-432-53-00		7.00	0.00	7.00
594-432-54-00	594-432-54-00		7.00	0.00	7.00
594-432-55-00	594-432-55-00		7.00	0.00	7.00
594-432-56-00	594-432-56-00		7.00	0.00	7.00
594-432-57-00	594-432-57-00		7.00	0.00	7.00
594-432-58-00	594-432-58-00		7.00	0.00	7.00
594-432-59-00	594-432-59-00		7.00	0.00	7.00
594-432-60-00	594-432-60-00		7.00	0.00	7.00
594-432-61-00	594-432-61-00		7.00	0.00	7.00
594-432-62-00	594-432-62-00		7.00	0.00	7.00
594-432-63-00	594-432-63-00		7.00	0.00	7.00
594-432-64-00	594-432-64-00		7.00	0.00	7.00
594-432-65-00	594-432-65-00		7.00	0.00	7.00
594-432-66-00	594-432-66-00		7.00	0.00	7.00
594-432-67-00	594-432-67-00		7.00	0.00	7.00
594-432-68-00	594-432-68-00		7.00	0.00	7.00
594-432-69-00	594-432-69-00		7.00	0.00	7.00
594-432-70-00	594-432-70-00		7.00	0.00	7.00
594-432-71-00	594-432-71-00		7.00	0.00	7.00
594-432-72-00	594-432-72-00		7.00	0.00	7.00
594-432-73-00	594-432-73-00		7.00	0.00	7.00
594-432-74-00	594-432-74-00		7.00	0.00	7.00
594-432-75-00	594-432-75-00		7.00	0.00	7.00
594-432-76-00	594-432-76-00		7.00	0.00	7.00
594-432-77-00	594-432-77-00		7.00	0.00	7.00
594-432-78-00	594-432-78-00		7.00	0.00	7.00
594-432-79-00	594-432-79-00		7.00	0.00	7.00
594-432-80-00	594-432-80-00		7.00	0.00	7.00
594-432-81-00	594-432-81-00		7.00	0.00	7.00
594-432-82-00	594-432-82-00		7.00	0.00	7.00
594-432-83-00	594-432-83-00		7.00	0.00	7.00
594-432-84-00	594-432-84-00		7.00	0.00	7.00
594-432-85-00	594-432-85-00		7.00	0.00	7.00
594-432-86-00	594-432-86-00		7.00	0.00	7.00
594-432-87-00	594-432-87-00		7.00	0.00	7.00
594-433-01-00	594-433-01-00		7.00	0.00	7.00



**City of Chula Vista**  
**OSD No. 20 Zone 3 - Rancho del Rey**  
**Final Detail Report for the 2014/15 Billing**

Account ID	Property ID	DB	Levy	Misc Adjs	Total
594-433-02-00	594-433-02-00		7.00	0.00	7.00
594-433-03-00	594-433-03-00		7.00	0.00	7.00
594-433-04-00	594-433-04-00		7.00	0.00	7.00
594-433-05-00	594-433-05-00		7.00	0.00	7.00
594-433-06-00	594-433-06-00		7.00	0.00	7.00
594-433-07-00	594-433-07-00		7.00	0.00	7.00
594-433-08-00	594-433-08-00		7.00	0.00	7.00
594-433-09-00	594-433-09-00		7.00	0.00	7.00
594-433-10-00	594-433-10-00		7.00	0.00	7.00
594-433-11-00	594-433-11-00		7.00	0.00	7.00
594-433-12-00	594-433-12-00		7.00	0.00	7.00
594-433-13-00	594-433-13-00		7.00	0.00	7.00
594-433-14-00	594-433-14-00		7.00	0.00	7.00
594-433-15-00	594-433-15-00		7.00	0.00	7.00
594-433-16-00	594-433-16-00		7.00	0.00	7.00
594-433-17-00	594-433-17-00		7.00	0.00	7.00
594-433-18-00	594-433-18-00		7.00	0.00	7.00
594-433-19-00	594-433-19-00		7.00	0.00	7.00
594-433-20-00	594-433-20-00		7.00	0.00	7.00
594-433-21-00	594-433-21-00		7.00	0.00	7.00
594-433-22-00	594-433-22-00		7.00	0.00	7.00
594-433-23-00	594-433-23-00		7.00	0.00	7.00
594-433-24-00	594-433-24-00		7.00	0.00	7.00
594-433-25-00	594-433-25-00		7.00	0.00	7.00
594-433-26-00	594-433-26-00		7.00	0.00	7.00
594-433-27-00	594-433-27-00		7.00	0.00	7.00
594-433-28-00	594-433-28-00		7.00	0.00	7.00
594-433-29-00	594-433-29-00		7.00	0.00	7.00
594-433-30-00	594-433-30-00		7.00	0.00	7.00
594-433-31-00	594-433-31-00		7.00	0.00	7.00
594-433-33-00	594-433-33-00		7.00	0.00	7.00
594-433-34-00	594-433-34-00		7.00	0.00	7.00
594-433-35-00	594-433-35-00		7.00	0.00	7.00
594-433-36-00	594-433-36-00		7.00	0.00	7.00
594-433-37-00	594-433-37-00		7.00	0.00	7.00
594-433-38-00	594-433-38-00		7.00	0.00	7.00
594-433-39-00	594-433-39-00		7.00	0.00	7.00
594-433-40-00	594-433-40-00		7.00	0.00	7.00
594-433-41-00	594-433-41-00		7.00	0.00	7.00
594-433-42-00	594-433-42-00		7.00	0.00	7.00
594-433-43-00	594-433-43-00		7.00	0.00	7.00
594-433-44-00	594-433-44-00		7.00	0.00	7.00
594-433-45-00	594-433-45-00		7.00	0.00	7.00
594-433-46-00	594-433-46-00		7.00	0.00	7.00
594-433-47-00	594-433-47-00		7.00	0.00	7.00

**City of Chula Vista**  
**OSD No. 20 Zone 3 - Rancho del Rey**  
**Final Detail Report for the 2014/15 Billing**

Account ID	Property ID	DB	Levy	Misc Adjs	Total
594-433-48-00	594-433-48-00		7.00	0.00	7.00
594-433-49-00	594-433-49-00		7.00	0.00	7.00
594-433-50-00	594-433-50-00		7.00	0.00	7.00
594-433-51-00	594-433-51-00		7.00	0.00	7.00
594-433-52-00	594-433-52-00		7.00	0.00	7.00
594-433-53-00	594-433-53-00		7.00	0.00	7.00
594-433-54-00	594-433-54-00		7.00	0.00	7.00
594-433-55-00	594-433-55-00		7.00	0.00	7.00
594-433-56-00	594-433-56-00		7.00	0.00	7.00
594-433-57-00	594-433-57-00		7.00	0.00	7.00
594-433-58-00	594-433-58-00		7.00	0.00	7.00
594-433-59-00	594-433-59-00		7.00	0.00	7.00
594-433-60-00	594-433-60-00		7.00	0.00	7.00
594-433-61-00	594-433-61-00		7.00	0.00	7.00
594-433-62-00	594-433-62-00		7.00	0.00	7.00
594-433-63-00	594-433-63-00		7.00	0.00	7.00
594-433-64-00	594-433-64-00		7.00	0.00	7.00
594-433-65-00	594-433-65-00		7.00	0.00	7.00
594-433-66-00	594-433-66-00		7.00	0.00	7.00
594-433-67-00	594-433-67-00		7.00	0.00	7.00
594-433-68-00	594-433-68-00		7.00	0.00	7.00
594-433-69-00	594-433-69-00		7.00	0.00	7.00
594-433-70-00	594-433-70-00		7.00	0.00	7.00
594-433-71-00	594-433-71-00		7.00	0.00	7.00
594-433-72-00	594-433-72-00		7.00	0.00	7.00
594-433-73-00	594-433-73-00		7.00	0.00	7.00
594-433-74-00	594-433-74-00		7.00	0.00	7.00
594-433-78-00	594-433-78-00		7.00	0.00	7.00
640-021-01-00	640-021-01-00		7.00	0.00	7.00
640-021-02-00	640-021-02-00		7.00	0.00	7.00
640-021-03-00	640-021-03-00		7.00	0.00	7.00
640-021-04-00	640-021-04-00		7.00	0.00	7.00
640-021-05-00	640-021-05-00		7.00	0.00	7.00
640-021-06-00	640-021-06-00		7.00	0.00	7.00
640-021-07-00	640-021-07-00		7.00	0.00	7.00
640-021-08-00	640-021-08-00		7.00	0.00	7.00
640-021-10-00	640-021-10-00		7.00	0.00	7.00
640-021-11-00	640-021-11-00		7.00	0.00	7.00
640-021-12-00	640-021-12-00		7.00	0.00	7.00
640-021-13-00	640-021-13-00		7.00	0.00	7.00
640-021-17-00	640-021-17-00		7.00	0.00	7.00
640-021-18-00	640-021-18-00		7.00	0.00	7.00
640-021-19-00	640-021-19-00		7.00	0.00	7.00
640-021-20-00	640-021-20-00		7.00	0.00	7.00
640-021-21-00	640-021-21-00		7.00	0.00	7.00

**City of Chula Vista**  
**OSD No. 20 Zone 3 - Rancho del Rey**  
**Final Detail Report for the 2014/15 Billing**

Account ID	Property ID	DB	Levy	Misc Adjs	Total
640-021-22-00	640-021-22-00		7.00	0.00	7.00
640-021-23-00	640-021-23-00		7.00	0.00	7.00
640-021-24-00	640-021-24-00		7.00	0.00	7.00
640-021-25-00	640-021-25-00		7.00	0.00	7.00
640-021-26-00	640-021-26-00		7.00	0.00	7.00
640-021-27-00	640-021-27-00		7.00	0.00	7.00
640-021-28-00	640-021-28-00		7.00	0.00	7.00
640-021-29-00	640-021-29-00		7.00	0.00	7.00
640-021-30-00	640-021-30-00		7.00	0.00	7.00
640-021-31-00	640-021-31-00		7.00	0.00	7.00
640-021-32-00	640-021-32-00		7.00	0.00	7.00
640-021-33-00	640-021-33-00		7.00	0.00	7.00
640-021-34-00	640-021-34-00		7.00	0.00	7.00
640-021-35-00	640-021-35-00		7.00	0.00	7.00
640-021-36-00	640-021-36-00		7.00	0.00	7.00
640-021-37-00	640-021-37-00		7.00	0.00	7.00
640-021-38-00	640-021-38-00		7.00	0.00	7.00
640-021-39-00	640-021-39-00		7.00	0.00	7.00
640-021-40-00	640-021-40-00		7.00	0.00	7.00
640-021-41-00	640-021-41-00		7.00	0.00	7.00
640-021-42-00	640-021-42-00		7.00	0.00	7.00
640-021-43-00	640-021-43-00		7.00	0.00	7.00
640-021-44-00	640-021-44-00		7.00	0.00	7.00
640-021-45-00	640-021-45-00		7.00	0.00	7.00
640-021-46-00	640-021-46-00		7.00	0.00	7.00
640-021-47-00	640-021-47-00		7.00	0.00	7.00
640-021-48-00	640-021-48-00		7.00	0.00	7.00
640-021-49-00	640-021-49-00		7.00	0.00	7.00
640-021-50-00	640-021-50-00		7.00	0.00	7.00
640-021-51-00	640-021-51-00		7.00	0.00	7.00
640-021-52-00	640-021-52-00		7.00	0.00	7.00
640-021-53-00	640-021-53-00		7.00	0.00	7.00
640-021-54-00	640-021-54-00		7.00	0.00	7.00
640-021-55-00	640-021-55-00		7.00	0.00	7.00
640-021-56-00	640-021-56-00		7.00	0.00	7.00
640-021-57-00	640-021-57-00		7.00	0.00	7.00
640-021-58-00	640-021-58-00		7.00	0.00	7.00
640-021-59-00	640-021-59-00		7.00	0.00	7.00
640-021-60-00	640-021-60-00		7.00	0.00	7.00
640-021-61-00	640-021-61-00		7.00	0.00	7.00
640-021-62-00	640-021-62-00		7.00	0.00	7.00
640-022-01-00	640-022-01-00		7.00	0.00	7.00
640-022-02-00	640-022-02-00		7.00	0.00	7.00
640-022-03-00	640-022-03-00		7.00	0.00	7.00
640-022-04-00	640-022-04-00		7.00	0.00	7.00

**City of Chula Vista**  
**OSD No. 20 Zone 3 - Rancho del Rey**  
**Final Detail Report for the 2014/15 Billing**

Account ID	Property ID	DB	Levy	Misc Adjs	Total
640-022-05-00	640-022-05-00		7.00	0.00	7.00
640-022-06-00	640-022-06-00		7.00	0.00	7.00
640-022-07-00	640-022-07-00		7.00	0.00	7.00
640-022-08-00	640-022-08-00		7.00	0.00	7.00
640-022-09-00	640-022-09-00		7.00	0.00	7.00
640-022-10-00	640-022-10-00		7.00	0.00	7.00
640-022-11-00	640-022-11-00		7.00	0.00	7.00
640-022-12-00	640-022-12-00		7.00	0.00	7.00
640-022-13-00	640-022-13-00		7.00	0.00	7.00
640-022-14-00	640-022-14-00		7.00	0.00	7.00
640-022-15-00	640-022-15-00		7.00	0.00	7.00
640-022-16-00	640-022-16-00		7.00	0.00	7.00
640-022-17-00	640-022-17-00		7.00	0.00	7.00
640-022-18-00	640-022-18-00		7.00	0.00	7.00
640-022-19-00	640-022-19-00		7.00	0.00	7.00
640-022-20-00	640-022-20-00		7.00	0.00	7.00
640-022-21-00	640-022-21-00		7.00	0.00	7.00
640-022-22-00	640-022-22-00		7.00	0.00	7.00
640-022-23-00	640-022-23-00		7.00	0.00	7.00
640-022-24-00	640-022-24-00		7.00	0.00	7.00
640-022-25-00	640-022-25-00		7.00	0.00	7.00
640-022-26-00	640-022-26-00		7.00	0.00	7.00
640-022-27-00	640-022-27-00		7.00	0.00	7.00
640-022-28-00	640-022-28-00		7.00	0.00	7.00
640-022-29-00	640-022-29-00		7.00	0.00	7.00
640-022-30-00	640-022-30-00		7.00	0.00	7.00
640-022-31-00	640-022-31-00		7.00	0.00	7.00
640-022-32-00	640-022-32-00		7.00	0.00	7.00
640-022-33-00	640-022-33-00		7.00	0.00	7.00
640-022-34-00	640-022-34-00		7.00	0.00	7.00
640-022-35-00	640-022-35-00		7.00	0.00	7.00
640-022-36-00	640-022-36-00		7.00	0.00	7.00
640-022-37-00	640-022-37-00		7.00	0.00	7.00
640-022-38-00	640-022-38-00		7.00	0.00	7.00
640-022-39-00	640-022-39-00		7.00	0.00	7.00
640-022-40-00	640-022-40-00		7.00	0.00	7.00
640-022-41-00	640-022-41-00		7.00	0.00	7.00
640-022-42-00	640-022-42-00		7.00	0.00	7.00
640-022-43-00	640-022-43-00		7.00	0.00	7.00
640-022-44-00	640-022-44-00		7.00	0.00	7.00
640-022-45-00	640-022-45-00		7.00	0.00	7.00
640-022-46-00	640-022-46-00		7.00	0.00	7.00
640-022-47-00	640-022-47-00		7.00	0.00	7.00
640-022-48-00	640-022-48-00		7.00	0.00	7.00
640-022-49-00	640-022-49-00		7.00	0.00	7.00

**City of Chula Vista**  
**OSD No. 20 Zone 3 - Rancho del Rey**  
**Final Detail Report for the 2014/15 Billing**

Account ID	Property ID	DB	Levy	Misc Adjs	Total
640-022-50-00	640-022-50-00		7.00	0.00	7.00
640-022-51-00	640-022-51-00		7.00	0.00	7.00
640-022-52-00	640-022-52-00		7.00	0.00	7.00
640-022-53-00	640-022-53-00		7.00	0.00	7.00
640-022-54-00	640-022-54-00		7.00	0.00	7.00
640-022-55-00	640-022-55-00		7.00	0.00	7.00
640-022-56-00	640-022-56-00		7.00	0.00	7.00
640-022-57-00	640-022-57-00		7.00	0.00	7.00
640-022-58-00	640-022-58-00		7.00	0.00	7.00
640-022-59-00	640-022-59-00		7.00	0.00	7.00
640-022-60-00	640-022-60-00		7.00	0.00	7.00
640-023-01-00	640-023-01-00		7.00	0.00	7.00
640-023-02-00	640-023-02-00		7.00	0.00	7.00
640-023-03-00	640-023-03-00		7.00	0.00	7.00
640-023-04-00	640-023-04-00		7.00	0.00	7.00
640-023-05-00	640-023-05-00		7.00	0.00	7.00
640-023-06-00	640-023-06-00		7.00	0.00	7.00
640-023-07-00	640-023-07-00		7.00	0.00	7.00
640-023-08-00	640-023-08-00		7.00	0.00	7.00
640-023-09-00	640-023-09-00		7.00	0.00	7.00
640-023-10-00	640-023-10-00		7.00	0.00	7.00
640-023-11-00	640-023-11-00		7.00	0.00	7.00
640-023-12-00	640-023-12-00		7.00	0.00	7.00
640-023-13-00	640-023-13-00		7.00	0.00	7.00
640-023-14-00	640-023-14-00		7.00	0.00	7.00
640-023-15-00	640-023-15-00		7.00	0.00	7.00
640-023-16-00	640-023-16-00		7.00	0.00	7.00
640-023-17-00	640-023-17-00		7.00	0.00	7.00
640-023-18-00	640-023-18-00		7.00	0.00	7.00
640-023-19-00	640-023-19-00		7.00	0.00	7.00
640-023-20-00	640-023-20-00		7.00	0.00	7.00
640-023-21-00	640-023-21-00		7.00	0.00	7.00
640-023-22-00	640-023-22-00		7.00	0.00	7.00
640-023-23-00	640-023-23-00		7.00	0.00	7.00
640-023-24-00	640-023-24-00		7.00	0.00	7.00
640-023-25-00	640-023-25-00		7.00	0.00	7.00
640-023-26-00	640-023-26-00		7.00	0.00	7.00
640-023-27-00	640-023-27-00		7.00	0.00	7.00
640-023-28-00	640-023-28-00		7.00	0.00	7.00
640-023-29-00	640-023-29-00		7.00	0.00	7.00
640-023-30-00	640-023-30-00		7.00	0.00	7.00
640-023-31-00	640-023-31-00		7.00	0.00	7.00
640-023-32-00	640-023-32-00		7.00	0.00	7.00
640-023-33-00	640-023-33-00		7.00	0.00	7.00
640-023-34-00	640-023-34-00		7.00	0.00	7.00

**City of Chula Vista**  
**OSD No. 20 Zone 3 - Rancho del Rey**  
**Final Detail Report for the 2014/15 Billing**

Account ID	Property ID	DB	Levy	Misc Adjs	Total
640-023-35-00	640-023-35-00		7.00	0.00	7.00
640-023-36-00	640-023-36-00		7.00	0.00	7.00
640-023-37-00	640-023-37-00		7.00	0.00	7.00
640-023-38-00	640-023-38-00		7.00	0.00	7.00
640-023-39-00	640-023-39-00		7.00	0.00	7.00
640-023-40-00	640-023-40-00		7.00	0.00	7.00
640-023-41-00	640-023-41-00		7.00	0.00	7.00
640-023-42-00	640-023-42-00		7.00	0.00	7.00
640-023-43-00	640-023-43-00		7.00	0.00	7.00
640-023-44-00	640-023-44-00		7.00	0.00	7.00
640-023-45-00	640-023-45-00		7.00	0.00	7.00
640-023-46-00	640-023-46-00		7.00	0.00	7.00
640-023-47-00	640-023-47-00		7.00	0.00	7.00
640-031-01-00	640-031-01-00		7.00	0.00	7.00
640-031-02-00	640-031-02-00		7.00	0.00	7.00
640-031-03-00	640-031-03-00		7.00	0.00	7.00
640-031-04-00	640-031-04-00		7.00	0.00	7.00
640-031-05-00	640-031-05-00		7.00	0.00	7.00
640-031-06-00	640-031-06-00		7.00	0.00	7.00
640-031-07-00	640-031-07-00		7.00	0.00	7.00
640-031-08-00	640-031-08-00		7.00	0.00	7.00
640-031-09-00	640-031-09-00		7.00	0.00	7.00
640-031-10-00	640-031-10-00		7.00	0.00	7.00
640-031-11-00	640-031-11-00		7.00	0.00	7.00
640-031-12-00	640-031-12-00		7.00	0.00	7.00
640-031-13-00	640-031-13-00		7.00	0.00	7.00
640-031-14-00	640-031-14-00		7.00	0.00	7.00
640-031-15-00	640-031-15-00		7.00	0.00	7.00
640-031-16-00	640-031-16-00		7.00	0.00	7.00
640-031-17-00	640-031-17-00		7.00	0.00	7.00
640-031-18-00	640-031-18-00		7.00	0.00	7.00
640-031-19-00	640-031-19-00		7.00	0.00	7.00
640-031-20-00	640-031-20-00		7.00	0.00	7.00
640-031-21-00	640-031-21-00		7.00	0.00	7.00
640-031-22-00	640-031-22-00		7.00	0.00	7.00
640-031-23-00	640-031-23-00		7.00	0.00	7.00
640-031-24-00	640-031-24-00		7.00	0.00	7.00
640-031-25-00	640-031-25-00		7.00	0.00	7.00
640-031-26-00	640-031-26-00		7.00	0.00	7.00
640-031-27-00	640-031-27-00		7.00	0.00	7.00
640-031-28-00	640-031-28-00		7.00	0.00	7.00
640-031-29-00	640-031-29-00		7.00	0.00	7.00
640-031-30-00	640-031-30-00		7.00	0.00	7.00
640-031-31-00	640-031-31-00		7.00	0.00	7.00
640-031-32-00	640-031-32-00		7.00	0.00	7.00

**City of Chula Vista**  
**OSD No. 20 Zone 3 - Rancho del Rey**  
**Final Detail Report for the 2014/15 Billing**

Account ID	Property ID	DB	Levy	Misc Adjs	Total
640-031-33-00	640-031-33-00		7.00	0.00	7.00
640-031-34-00	640-031-34-00		7.00	0.00	7.00
640-031-35-00	640-031-35-00		7.00	0.00	7.00
640-031-36-00	640-031-36-00		7.00	0.00	7.00
640-031-37-00	640-031-37-00		7.00	0.00	7.00
640-031-38-00	640-031-38-00		7.00	0.00	7.00
640-031-39-00	640-031-39-00		7.00	0.00	7.00
640-031-40-00	640-031-40-00		7.00	0.00	7.00
640-031-41-00	640-031-41-00		7.00	0.00	7.00
640-031-42-00	640-031-42-00		7.00	0.00	7.00
640-031-43-00	640-031-43-00		7.00	0.00	7.00
640-031-44-00	640-031-44-00		7.00	0.00	7.00
640-031-45-00	640-031-45-00		7.00	0.00	7.00
640-031-46-00	640-031-46-00		7.00	0.00	7.00
640-031-47-00	640-031-47-00		7.00	0.00	7.00
640-031-48-00	640-031-48-00		7.00	0.00	7.00
640-031-49-00	640-031-49-00		7.00	0.00	7.00
640-031-50-00	640-031-50-00		7.00	0.00	7.00
640-031-51-00	640-031-51-00		7.00	0.00	7.00
640-031-52-00	640-031-52-00		7.00	0.00	7.00
640-031-53-00	640-031-53-00		7.00	0.00	7.00
640-031-54-00	640-031-54-00		7.00	0.00	7.00
640-031-55-00	640-031-55-00		7.00	0.00	7.00
640-032-01-00	640-032-01-00		7.00	0.00	7.00
640-032-02-00	640-032-02-00		7.00	0.00	7.00
640-032-03-00	640-032-03-00		7.00	0.00	7.00
640-032-04-00	640-032-04-00		7.00	0.00	7.00
640-032-05-00	640-032-05-00		7.00	0.00	7.00
640-032-06-00	640-032-06-00		7.00	0.00	7.00
640-032-07-00	640-032-07-00		7.00	0.00	7.00
640-032-08-00	640-032-08-00		7.00	0.00	7.00
640-032-09-00	640-032-09-00		7.00	0.00	7.00
640-032-10-00	640-032-10-00		7.00	0.00	7.00
640-032-11-00	640-032-11-00		7.00	0.00	7.00
640-032-12-00	640-032-12-00		7.00	0.00	7.00
640-032-13-00	640-032-13-00		7.00	0.00	7.00
640-032-14-00	640-032-14-00		7.00	0.00	7.00
640-032-15-00	640-032-15-00		7.00	0.00	7.00
640-032-18-00	640-032-18-00		7.00	0.00	7.00
640-032-19-00	640-032-19-00		7.00	0.00	7.00
640-032-20-00	640-032-20-00		7.00	0.00	7.00
640-032-21-00	640-032-21-00		7.00	0.00	7.00
640-032-22-00	640-032-22-00		7.00	0.00	7.00
640-032-23-00	640-032-23-00		7.00	0.00	7.00
640-032-24-00	640-032-24-00		7.00	0.00	7.00

**City of Chula Vista**  
**OSD No. 20 Zone 3 - Rancho del Rey**  
**Final Detail Report for the 2014/15 Billing**

Account ID	Property ID	DB	Levy	Misc Adjs	Total
640-032-25-00	640-032-25-00		7.00	0.00	7.00
640-032-26-00	640-032-26-00		7.00	0.00	7.00
640-032-27-00	640-032-27-00		7.00	0.00	7.00
640-032-28-00	640-032-28-00		7.00	0.00	7.00
640-032-29-00	640-032-29-00		7.00	0.00	7.00
640-032-30-00	640-032-30-00		7.00	0.00	7.00
640-032-31-00	640-032-31-00		7.00	0.00	7.00
640-032-32-00	640-032-32-00		7.00	0.00	7.00
640-032-33-00	640-032-33-00		7.00	0.00	7.00
640-032-34-00	640-032-34-00		7.00	0.00	7.00
640-032-35-00	640-032-35-00		7.00	0.00	7.00
640-032-36-00	640-032-36-00		7.00	0.00	7.00
640-032-37-00	640-032-37-00		7.00	0.00	7.00
640-032-38-00	640-032-38-00		7.00	0.00	7.00
640-032-39-00	640-032-39-00		7.00	0.00	7.00
640-032-40-00	640-032-40-00		7.00	0.00	7.00
640-032-41-00	640-032-41-00		7.00	0.00	7.00
640-032-42-00	640-032-42-00		7.00	0.00	7.00
640-032-43-00	640-032-43-00		7.00	0.00	7.00
640-032-44-00	640-032-44-00		7.00	0.00	7.00
640-032-45-00	640-032-45-00		7.00	0.00	7.00
640-032-46-00	640-032-46-00		7.00	0.00	7.00
640-032-47-00	640-032-47-00		7.00	0.00	7.00
640-032-48-00	640-032-48-00		7.00	0.00	7.00
640-032-49-00	640-032-49-00		7.00	0.00	7.00
640-032-50-00	640-032-50-00		7.00	0.00	7.00
640-032-51-00	640-032-51-00		7.00	0.00	7.00
640-032-52-00	640-032-52-00		7.00	0.00	7.00
640-032-53-00	640-032-53-00		7.00	0.00	7.00
640-032-54-00	640-032-54-00		7.00	0.00	7.00
640-032-55-00	640-032-55-00		7.00	0.00	7.00
640-032-56-00	640-032-56-00		7.00	0.00	7.00
640-032-57-00	640-032-57-00		7.00	0.00	7.00
640-032-58-00	640-032-58-00		7.00	0.00	7.00
640-032-59-00	640-032-59-00		7.00	0.00	7.00
640-032-63-00	640-032-63-00		7.00	0.00	7.00
640-032-64-00	640-032-64-00		7.00	0.00	7.00
640-033-01-00	640-033-01-00		7.00	0.00	7.00
640-033-02-00	640-033-02-00		7.00	0.00	7.00
640-033-03-00	640-033-03-00		7.00	0.00	7.00
640-033-04-00	640-033-04-00		7.00	0.00	7.00
640-033-05-00	640-033-05-00		7.00	0.00	7.00
640-033-06-00	640-033-06-00		7.00	0.00	7.00
640-033-07-00	640-033-07-00		7.00	0.00	7.00
640-033-08-00	640-033-08-00		7.00	0.00	7.00



**City of Chula Vista**  
**OSD No. 20 Zone 3 - Rancho del Rey**  
**Final Detail Report for the 2014/15 Billing**

Account ID	Property ID	DB	Levy	Misc Adjs	Total
640-033-09-00	640-033-09-00		7.00	0.00	7.00
640-033-10-00	640-033-10-00		7.00	0.00	7.00
640-033-11-00	640-033-11-00		7.00	0.00	7.00
640-033-12-00	640-033-12-00		7.00	0.00	7.00
640-033-13-00	640-033-13-00		7.00	0.00	7.00
640-033-14-00	640-033-14-00		7.00	0.00	7.00
640-033-15-00	640-033-15-00		7.00	0.00	7.00
640-033-16-00	640-033-16-00		7.00	0.00	7.00
640-033-17-00	640-033-17-00		7.00	0.00	7.00
640-033-18-00	640-033-18-00		7.00	0.00	7.00
640-033-19-00	640-033-19-00		7.00	0.00	7.00
640-033-20-00	640-033-20-00		7.00	0.00	7.00
640-033-21-00	640-033-21-00		7.00	0.00	7.00
640-033-22-00	640-033-22-00		7.00	0.00	7.00
640-033-23-00	640-033-23-00		7.00	0.00	7.00
640-033-24-00	640-033-24-00		7.00	0.00	7.00
640-033-25-00	640-033-25-00		7.00	0.00	7.00
640-033-26-00	640-033-26-00		7.00	0.00	7.00
640-033-27-00	640-033-27-00		7.00	0.00	7.00
640-033-28-00	640-033-28-00		7.00	0.00	7.00
640-033-29-00	640-033-29-00		7.00	0.00	7.00
640-033-30-00	640-033-30-00		7.00	0.00	7.00
640-033-31-00	640-033-31-00		7.00	0.00	7.00
640-033-32-00	640-033-32-00		7.00	0.00	7.00
640-033-33-00	640-033-33-00		7.00	0.00	7.00
640-033-34-00	640-033-34-00		7.00	0.00	7.00
640-033-35-00	640-033-35-00		7.00	0.00	7.00
640-033-36-00	640-033-36-00		7.00	0.00	7.00
640-033-37-00	640-033-37-00		7.00	0.00	7.00
640-033-38-00	640-033-38-00		7.00	0.00	7.00
640-033-39-00	640-033-39-00		7.00	0.00	7.00
640-033-40-00	640-033-40-00		7.00	0.00	7.00
640-033-41-00	640-033-41-00		7.00	0.00	7.00
640-033-42-00	640-033-42-00		7.00	0.00	7.00
640-033-43-00	640-033-43-00		7.00	0.00	7.00
640-033-44-00	640-033-44-00		7.00	0.00	7.00
640-033-45-00	640-033-45-00		7.00	0.00	7.00
640-033-46-00	640-033-46-00		7.00	0.00	7.00
640-033-47-00	640-033-47-00		7.00	0.00	7.00
640-033-48-00	640-033-48-00		7.00	0.00	7.00
640-033-49-00	640-033-49-00		7.00	0.00	7.00
640-033-50-00	640-033-50-00		7.00	0.00	7.00
640-033-51-00	640-033-51-00		7.00	0.00	7.00
640-033-52-00	640-033-52-00		7.00	0.00	7.00
640-033-53-00	640-033-53-00		7.00	0.00	7.00

**City of Chula Vista**  
**OSD No. 20 Zone 3 - Rancho del Rey**  
**Final Detail Report for the 2014/15 Billing**

Account ID	Property ID	DB	Levy	Misc Adjs	Total
640-033-54-00	640-033-54-00		7.00	0.00	7.00
640-033-55-00	640-033-55-00		7.00	0.00	7.00
640-033-56-00	640-033-56-00		7.00	0.00	7.00
640-033-57-00	640-033-57-00		7.00	0.00	7.00
640-033-58-00	640-033-58-00		7.00	0.00	7.00
640-033-59-00	640-033-59-00		7.00	0.00	7.00
640-033-60-00	640-033-60-00		7.00	0.00	7.00
640-033-61-00	640-033-61-00		7.00	0.00	7.00
640-090-23-00	640-090-23-00		224.00	0.00	224.00
640-291-04-00	640-291-04-00		306.60	0.00	306.60
640-291-05-00	640-291-05-00		226.80	0.00	226.80
640-291-06-00	640-291-06-00		382.20	0.00	382.20
640-291-13-00	640-291-13-00		2,826.60	0.00	2,826.60
640-292-19-00	640-292-19-00		382.20	0.00	382.20
640-292-20-00	640-292-20-00		903.00	0.00	903.00
640-292-36-00	640-292-36-00		2,402.40	0.00	2,402.40
640-292-37-00	640-292-37-00		562.80	0.00	562.80
640-292-39-00	640-292-39-00		254.10	0.00	254.10
640-292-40-00	640-292-40-00		201.60	0.00	201.60
640-292-44-00	640-292-44-00		79.80	0.00	79.80
640-292-46-00	640-292-46-00		795.90	0.00	795.90
640-292-47-00	640-292-47-00		210.00	0.00	210.00
640-292-48-00	640-292-48-00		210.00	0.00	210.00
640-292-50-00	640-292-50-00		2,963.10	0.00	2,963.10
640-293-03-00	640-293-03-00		529.20	0.00	529.20
640-293-04-00	640-293-04-00		640.50	0.00	640.50
640-293-06-00	640-293-06-00		216.30	0.00	216.30
640-293-12-00	640-293-12-00		233.10	0.00	233.10
640-293-15-00	640-293-15-00		291.90	0.00	291.90
640-293-16-00	640-293-16-00		184.80	0.00	184.80
640-293-17-00	640-293-17-00		159.60	0.00	159.60
640-293-23-00	640-293-23-00		756.00	0.00	756.00
640-293-26-00	640-293-26-00		266.70	0.00	266.70
640-293-27-00	640-293-27-00		548.10	0.00	548.10
640-293-28-00	640-293-28-00		772.80	0.00	772.80
640-293-31-00	640-293-31-00		627.90	0.00	627.90
640-293-32-01	640-293-32-01		15.75	(0.01)	15.74
640-293-32-02	640-293-32-02		15.75	(0.01)	15.74
640-293-32-03	640-293-32-03		15.75	(0.01)	15.74
640-293-32-04	640-293-32-04		15.75	(0.01)	15.74
640-293-32-05	640-293-32-05		15.75	(0.01)	15.74
640-293-32-06	640-293-32-06		15.75	(0.01)	15.74
640-293-32-07	640-293-32-07		15.75	(0.01)	15.74
640-293-32-08	640-293-32-08		15.75	(0.01)	15.74
640-293-32-09	640-293-32-09		15.75	(0.01)	15.74

**City of Chula Vista**  
**OSD No. 20 Zone 3 - Rancho del Rey**  
**Final Detail Report for the 2014/15 Billing**

Account ID	Property ID	DB	Levy	Misc Adjs	Total
640-293-32-10	640-293-32-10		15.75	(0.01)	15.74
640-293-32-11	640-293-32-11		15.75	(0.01)	15.74
640-293-32-12	640-293-32-12		15.75	(0.01)	15.74
640-293-32-13	640-293-32-13		15.75	(0.01)	15.74
640-293-32-14	640-293-32-14		15.75	(0.01)	15.74
640-293-32-15	640-293-32-15		15.75	(0.01)	15.74
640-293-32-16	640-293-32-16		15.75	(0.01)	15.74
640-293-32-17	640-293-32-17		15.75	(0.01)	15.74
640-293-32-18	640-293-32-18		15.75	(0.01)	15.74
640-310-01-00	640-310-01-00		7.00	0.00	7.00
640-310-02-00	640-310-02-00		7.00	0.00	7.00
640-310-03-00	640-310-03-00		7.00	0.00	7.00
640-310-04-00	640-310-04-00		7.00	0.00	7.00
640-310-05-00	640-310-05-00		7.00	0.00	7.00
640-310-06-00	640-310-06-00		7.00	0.00	7.00
640-310-07-00	640-310-07-00		7.00	0.00	7.00
640-310-08-00	640-310-08-00		7.00	0.00	7.00
640-310-09-00	640-310-09-00		7.00	0.00	7.00
640-310-10-00	640-310-10-00		7.00	0.00	7.00
640-310-11-00	640-310-11-00		7.00	0.00	7.00
640-310-12-00	640-310-12-00		7.00	0.00	7.00
640-310-13-00	640-310-13-00		7.00	0.00	7.00
640-310-14-00	640-310-14-00		7.00	0.00	7.00
640-310-15-00	640-310-15-00		7.00	0.00	7.00
640-310-16-00	640-310-16-00		7.00	0.00	7.00
640-310-17-00	640-310-17-00		7.00	0.00	7.00
640-310-18-00	640-310-18-00		7.00	0.00	7.00
640-310-19-00	640-310-19-00		7.00	0.00	7.00
640-310-20-00	640-310-20-00		7.00	0.00	7.00
640-310-21-00	640-310-21-00		7.00	0.00	7.00
640-310-22-00	640-310-22-00		7.00	0.00	7.00
640-310-23-00	640-310-23-00		7.00	0.00	7.00
640-310-24-00	640-310-24-00		7.00	0.00	7.00
640-310-25-00	640-310-25-00		7.00	0.00	7.00
640-310-26-00	640-310-26-00		7.00	0.00	7.00
640-310-27-00	640-310-27-00		7.00	0.00	7.00
640-310-28-00	640-310-28-00		7.00	0.00	7.00
640-310-29-00	640-310-29-00		7.00	0.00	7.00
640-310-30-00	640-310-30-00		7.00	0.00	7.00
640-310-31-00	640-310-31-00		7.00	0.00	7.00
640-310-32-00	640-310-32-00		7.00	0.00	7.00
640-310-33-00	640-310-33-00		7.00	0.00	7.00
640-310-34-00	640-310-34-00		7.00	0.00	7.00
640-310-35-00	640-310-35-00		7.00	0.00	7.00
640-310-36-00	640-310-36-00		7.00	0.00	7.00

**City of Chula Vista**  
**OSD No. 20 Zone 3 - Rancho del Rey**  
**Final Detail Report for the 2014/15 Billing**

Account ID	Property ID	DB	Levy	Misc Adjs	Total
640-310-37-00	640-310-37-00		7.00	0.00	7.00
640-310-38-00	640-310-38-00		7.00	0.00	7.00
640-310-39-00	640-310-39-00		7.00	0.00	7.00
640-310-40-00	640-310-40-00		7.00	0.00	7.00
640-310-41-00	640-310-41-00		7.00	0.00	7.00
640-310-42-00	640-310-42-00		7.00	0.00	7.00
640-310-43-00	640-310-43-00		7.00	0.00	7.00
640-310-44-00	640-310-44-00		7.00	0.00	7.00
640-310-45-00	640-310-45-00		7.00	0.00	7.00
640-310-46-00	640-310-46-00		7.00	0.00	7.00
640-310-47-00	640-310-47-00		7.00	0.00	7.00
640-310-48-00	640-310-48-00		7.00	0.00	7.00
640-310-49-00	640-310-49-00		7.00	0.00	7.00
640-310-50-00	640-310-50-00		7.00	0.00	7.00
640-310-51-00	640-310-51-00		7.00	0.00	7.00
640-310-52-00	640-310-52-00		7.00	0.00	7.00
640-310-53-00	640-310-53-00		7.00	0.00	7.00
640-310-54-00	640-310-54-00		7.00	0.00	7.00
640-310-55-00	640-310-55-00		7.00	0.00	7.00
640-310-56-00	640-310-56-00		7.00	0.00	7.00
640-310-57-00	640-310-57-00		7.00	0.00	7.00
640-310-58-00	640-310-58-00		7.00	0.00	7.00
640-310-59-00	640-310-59-00		7.00	0.00	7.00
640-310-60-00	640-310-60-00		7.00	0.00	7.00
640-310-61-00	640-310-61-00		7.00	0.00	7.00
640-310-62-00	640-310-62-00		7.00	0.00	7.00
640-310-63-00	640-310-63-00		7.00	0.00	7.00
640-310-64-00	640-310-64-00		7.00	0.00	7.00
640-310-65-00	640-310-65-00		7.00	0.00	7.00
640-310-66-00	640-310-66-00		7.00	0.00	7.00
640-310-67-00	640-310-67-00		7.00	0.00	7.00
640-310-68-00	640-310-68-00		7.00	0.00	7.00
640-310-69-00	640-310-69-00		7.00	0.00	7.00
640-310-70-00	640-310-70-00		7.00	0.00	7.00
640-310-71-00	640-310-71-00		7.00	0.00	7.00
640-310-72-00	640-310-72-00		7.00	0.00	7.00
640-310-73-00	640-310-73-00		7.00	0.00	7.00
640-310-74-00	640-310-74-00		7.00	0.00	7.00
640-310-75-00	640-310-75-00		7.00	0.00	7.00
640-310-76-00	640-310-76-00		7.00	0.00	7.00
640-310-77-00	640-310-77-00		7.00	0.00	7.00
640-310-78-00	640-310-78-00		7.00	0.00	7.00
640-310-79-00	640-310-79-00		7.00	0.00	7.00
640-310-80-00	640-310-80-00		7.00	0.00	7.00
640-310-81-00	640-310-81-00		7.00	0.00	7.00

**City of Chula Vista**  
**OSD No. 20 Zone 3 - Rancho del Rey**  
**Final Detail Report for the 2014/15 Billing**

Account ID	Property ID	DB	Levy	Misc Adjs	Total
640-310-82-00	640-310-82-00		7.00	0.00	7.00
640-310-83-00	640-310-83-00		7.00	0.00	7.00
640-310-84-00	640-310-84-00		7.00	0.00	7.00
640-310-85-00	640-310-85-00		7.00	0.00	7.00
640-310-86-00	640-310-86-00		7.00	0.00	7.00
640-310-87-00	640-310-87-00		7.00	0.00	7.00
640-310-88-00	640-310-88-00		7.00	0.00	7.00
640-310-89-00	640-310-89-00		7.00	0.00	7.00
640-310-90-00	640-310-90-00		7.00	0.00	7.00
640-310-91-00	640-310-91-00		7.00	0.00	7.00
640-311-01-00	640-311-01-00		7.00	0.00	7.00
640-311-02-00	640-311-02-00		7.00	0.00	7.00
640-311-03-00	640-311-03-00		7.00	0.00	7.00
640-311-04-00	640-311-04-00		7.00	0.00	7.00
640-311-05-00	640-311-05-00		7.00	0.00	7.00
640-311-06-00	640-311-06-00		7.00	0.00	7.00
640-311-07-00	640-311-07-00		7.00	0.00	7.00
640-311-08-00	640-311-08-00		7.00	0.00	7.00
640-311-09-00	640-311-09-00		7.00	0.00	7.00
640-311-10-00	640-311-10-00		7.00	0.00	7.00
640-311-11-00	640-311-11-00		7.00	0.00	7.00
640-311-12-00	640-311-12-00		7.00	0.00	7.00
640-311-13-00	640-311-13-00		7.00	0.00	7.00
640-311-14-00	640-311-14-00		7.00	0.00	7.00
640-311-15-00	640-311-15-00		7.00	0.00	7.00
640-311-16-00	640-311-16-00		7.00	0.00	7.00
640-311-17-00	640-311-17-00		7.00	0.00	7.00
640-311-18-00	640-311-18-00		7.00	0.00	7.00
640-311-19-00	640-311-19-00		7.00	0.00	7.00
640-311-20-00	640-311-20-00		7.00	0.00	7.00
640-311-21-00	640-311-21-00		7.00	0.00	7.00
640-311-22-00	640-311-22-00		7.00	0.00	7.00
640-311-23-00	640-311-23-00		7.00	0.00	7.00
640-311-24-00	640-311-24-00		7.00	0.00	7.00
640-311-25-00	640-311-25-00		7.00	0.00	7.00
640-311-26-00	640-311-26-00		7.00	0.00	7.00
640-311-27-00	640-311-27-00		7.00	0.00	7.00
640-311-28-00	640-311-28-00		7.00	0.00	7.00
640-311-29-00	640-311-29-00		7.00	0.00	7.00
640-311-30-00	640-311-30-00		7.00	0.00	7.00
640-311-31-00	640-311-31-00		7.00	0.00	7.00
640-311-32-00	640-311-32-00		7.00	0.00	7.00
640-311-33-00	640-311-33-00		7.00	0.00	7.00
640-311-34-00	640-311-34-00		7.00	0.00	7.00
640-311-35-00	640-311-35-00		7.00	0.00	7.00

**City of Chula Vista**  
**OSD No. 20 Zone 3 - Rancho del Rey**  
**Final Detail Report for the 2014/15 Billing**

Account ID	Property ID	DB	Levy	Misc Adjs	Total
640-311-36-00	640-311-36-00		7.00	0.00	7.00
640-311-37-00	640-311-37-00		7.00	0.00	7.00
640-311-38-00	640-311-38-00		7.00	0.00	7.00
640-311-39-00	640-311-39-00		7.00	0.00	7.00
640-311-40-00	640-311-40-00		7.00	0.00	7.00
640-311-41-00	640-311-41-00		7.00	0.00	7.00
640-311-42-00	640-311-42-00		7.00	0.00	7.00
640-311-43-00	640-311-43-00		7.00	0.00	7.00
640-311-44-00	640-311-44-00		7.00	0.00	7.00
640-311-45-00	640-311-45-00		7.00	0.00	7.00
640-311-46-00	640-311-46-00		7.00	0.00	7.00
640-311-47-00	640-311-47-00		7.00	0.00	7.00
640-311-48-00	640-311-48-00		7.00	0.00	7.00
640-311-49-00	640-311-49-00		7.00	0.00	7.00
640-311-50-00	640-311-50-00		7.00	0.00	7.00
640-311-51-00	640-311-51-00		7.00	0.00	7.00
640-311-52-00	640-311-52-00		7.00	0.00	7.00
640-311-53-00	640-311-53-00		7.00	0.00	7.00
640-311-54-00	640-311-54-00		7.00	0.00	7.00
640-311-55-00	640-311-55-00		7.00	0.00	7.00
640-311-56-00	640-311-56-00		7.00	0.00	7.00
640-311-57-00	640-311-57-00		7.00	0.00	7.00
640-311-58-00	640-311-58-00		7.00	0.00	7.00
640-311-59-00	640-311-59-00		7.00	0.00	7.00
640-311-60-00	640-311-60-00		7.00	0.00	7.00
640-311-61-00	640-311-61-00		7.00	0.00	7.00
640-311-62-00	640-311-62-00		7.00	0.00	7.00
640-311-63-00	640-311-63-00		7.00	0.00	7.00
640-311-64-00	640-311-64-00		7.00	0.00	7.00
640-311-65-00	640-311-65-00		7.00	0.00	7.00
640-311-66-00	640-311-66-00		7.00	0.00	7.00
640-311-67-00	640-311-67-00		7.00	0.00	7.00
640-311-68-00	640-311-68-00		7.00	0.00	7.00
640-311-69-00	640-311-69-00		7.00	0.00	7.00
640-311-70-00	640-311-70-00		7.00	0.00	7.00
640-311-71-00	640-311-71-00		7.00	0.00	7.00
640-311-72-00	640-311-72-00		7.00	0.00	7.00
640-311-73-00	640-311-73-00		7.00	0.00	7.00
640-311-74-00	640-311-74-00		7.00	0.00	7.00
640-311-75-00	640-311-75-00		7.00	0.00	7.00
640-311-76-00	640-311-76-00		7.00	0.00	7.00
640-321-01-00	640-321-01-00		7.00	0.00	7.00
640-321-02-00	640-321-02-00		7.00	0.00	7.00
640-321-03-00	640-321-03-00		7.00	0.00	7.00
640-321-04-00	640-321-04-00		7.00	0.00	7.00

**City of Chula Vista**  
**OSD No. 20 Zone 3 - Rancho del Rey**  
**Final Detail Report for the 2014/15 Billing**

Account ID	Property ID	DB	Levy	Misc Adjs	Total
640-321-05-00	640-321-05-00		7.00	0.00	7.00
640-321-06-00	640-321-06-00		7.00	0.00	7.00
640-321-07-00	640-321-07-00		7.00	0.00	7.00
640-321-08-00	640-321-08-00		7.00	0.00	7.00
640-321-09-00	640-321-09-00		7.00	0.00	7.00
640-321-10-00	640-321-10-00		7.00	0.00	7.00
640-321-11-00	640-321-11-00		7.00	0.00	7.00
640-321-12-00	640-321-12-00		7.00	0.00	7.00
640-321-13-00	640-321-13-00		7.00	0.00	7.00
640-321-14-00	640-321-14-00		7.00	0.00	7.00
640-321-15-00	640-321-15-00		7.00	0.00	7.00
640-321-16-00	640-321-16-00		7.00	0.00	7.00
640-321-17-00	640-321-17-00		7.00	0.00	7.00
640-321-18-00	640-321-18-00		7.00	0.00	7.00
640-321-19-00	640-321-19-00		7.00	0.00	7.00
640-321-20-00	640-321-20-00		7.00	0.00	7.00
640-321-21-00	640-321-21-00		7.00	0.00	7.00
640-321-22-00	640-321-22-00		7.00	0.00	7.00
640-321-23-00	640-321-23-00		7.00	0.00	7.00
640-321-24-00	640-321-24-00		7.00	0.00	7.00
640-322-01-00	640-322-01-00		7.00	0.00	7.00
640-322-02-00	640-322-02-00		7.00	0.00	7.00
640-322-03-00	640-322-03-00		7.00	0.00	7.00
640-322-04-00	640-322-04-00		7.00	0.00	7.00
640-322-05-00	640-322-05-00		7.00	0.00	7.00
640-322-06-00	640-322-06-00		7.00	0.00	7.00
640-322-07-00	640-322-07-00		7.00	0.00	7.00
640-322-08-00	640-322-08-00		7.00	0.00	7.00
640-322-09-00	640-322-09-00		7.00	0.00	7.00
640-322-10-00	640-322-10-00		7.00	0.00	7.00
640-322-11-00	640-322-11-00		7.00	0.00	7.00
640-322-12-00	640-322-12-00		7.00	0.00	7.00
640-322-13-00	640-322-13-00		7.00	0.00	7.00
640-322-14-00	640-322-14-00		7.00	0.00	7.00
640-322-15-00	640-322-15-00		7.00	0.00	7.00
640-322-16-00	640-322-16-00		7.00	0.00	7.00
640-322-17-00	640-322-17-00		7.00	0.00	7.00
640-322-18-00	640-322-18-00		7.00	0.00	7.00
640-322-19-00	640-322-19-00		7.00	0.00	7.00
640-322-20-00	640-322-20-00		7.00	0.00	7.00
640-322-21-00	640-322-21-00		7.00	0.00	7.00
640-322-22-00	640-322-22-00		7.00	0.00	7.00
640-322-23-00	640-322-23-00		7.00	0.00	7.00
640-322-24-00	640-322-24-00		7.00	0.00	7.00
640-322-25-00	640-322-25-00		7.00	0.00	7.00

**City of Chula Vista**  
**OSD No. 20 Zone 3 - Rancho del Rey**  
**Final Detail Report for the 2014/15 Billing**

Account ID	Property ID	DB	Levy	Misc Adjs	Total
640-322-26-00	640-322-26-00		7.00	0.00	7.00
640-322-27-00	640-322-27-00		7.00	0.00	7.00
640-322-28-00	640-322-28-00		7.00	0.00	7.00
640-322-29-00	640-322-29-00		7.00	0.00	7.00
640-322-30-00	640-322-30-00		7.00	0.00	7.00
640-322-31-00	640-322-31-00		7.00	0.00	7.00
640-322-32-00	640-322-32-00		7.00	0.00	7.00
640-322-33-00	640-322-33-00		7.00	0.00	7.00
640-322-34-00	640-322-34-00		7.00	0.00	7.00
640-322-35-00	640-322-35-00		7.00	0.00	7.00
640-322-36-00	640-322-36-00		7.00	0.00	7.00
640-322-37-00	640-322-37-00		7.00	0.00	7.00
640-322-38-00	640-322-38-00		7.00	0.00	7.00
640-322-39-00	640-322-39-00		7.00	0.00	7.00
640-322-40-00	640-322-40-00		7.00	0.00	7.00
640-322-41-00	640-322-41-00		7.00	0.00	7.00
640-322-42-00	640-322-42-00		7.00	0.00	7.00
640-323-01-00	640-323-01-00		7.00	0.00	7.00
640-323-02-00	640-323-02-00		7.00	0.00	7.00
640-323-03-00	640-323-03-00		7.00	0.00	7.00
640-323-04-00	640-323-04-00		7.00	0.00	7.00
640-323-05-00	640-323-05-00		7.00	0.00	7.00
640-323-06-00	640-323-06-00		7.00	0.00	7.00
640-323-07-00	640-323-07-00		7.00	0.00	7.00
640-323-08-00	640-323-08-00		7.00	0.00	7.00
640-323-09-00	640-323-09-00		7.00	0.00	7.00
640-323-10-00	640-323-10-00		7.00	0.00	7.00
640-323-11-00	640-323-11-00		7.00	0.00	7.00
640-323-12-00	640-323-12-00		7.00	0.00	7.00
640-323-13-00	640-323-13-00		7.00	0.00	7.00
640-323-14-00	640-323-14-00		7.00	0.00	7.00
640-323-15-00	640-323-15-00		7.00	0.00	7.00
640-323-16-00	640-323-16-00		7.00	0.00	7.00
640-323-17-00	640-323-17-00		7.00	0.00	7.00
640-323-18-00	640-323-18-00		7.00	0.00	7.00
640-323-19-00	640-323-19-00		7.00	0.00	7.00
640-323-20-00	640-323-20-00		7.00	0.00	7.00
640-323-21-00	640-323-21-00		7.00	0.00	7.00
640-323-22-00	640-323-22-00		7.00	0.00	7.00
640-323-23-00	640-323-23-00		7.00	0.00	7.00
640-323-24-00	640-323-24-00		7.00	0.00	7.00
640-323-25-00	640-323-25-00		7.00	0.00	7.00
640-323-26-00	640-323-26-00		7.00	0.00	7.00
640-323-27-00	640-323-27-00		7.00	0.00	7.00
640-323-28-00	640-323-28-00		7.00	0.00	7.00



**City of Chula Vista**  
**OSD No. 20 Zone 3 - Rancho del Rey**  
**Final Detail Report for the 2014/15 Billing**

Account ID	Property ID	DB	Levy	Misc Adjs	Total
640-323-29-00	640-323-29-00		7.00	0.00	7.00
640-323-30-00	640-323-30-00		7.00	0.00	7.00
640-323-31-00	640-323-31-00		7.00	0.00	7.00
640-323-32-00	640-323-32-00		7.00	0.00	7.00
640-323-33-00	640-323-33-00		7.00	0.00	7.00
640-323-34-00	640-323-34-00		7.00	0.00	7.00
640-323-35-00	640-323-35-00		7.00	0.00	7.00
640-323-36-00	640-323-36-00		7.00	0.00	7.00
640-323-37-00	640-323-37-00		7.00	0.00	7.00
640-323-38-00	640-323-38-00		7.00	0.00	7.00
640-323-39-00	640-323-39-00		7.00	0.00	7.00
640-323-40-00	640-323-40-00		7.00	0.00	7.00
640-330-01-01	640-330-01-01		5.60	0.00	5.60
640-330-01-02	640-330-01-02		5.60	0.00	5.60
640-330-01-03	640-330-01-03		5.60	0.00	5.60
640-330-01-04	640-330-01-04		5.60	0.00	5.60
640-330-01-05	640-330-01-05		5.60	0.00	5.60
640-330-01-06	640-330-01-06		5.60	0.00	5.60
640-330-01-07	640-330-01-07		5.60	0.00	5.60
640-330-01-08	640-330-01-08		5.60	0.00	5.60
640-330-01-09	640-330-01-09		5.60	0.00	5.60
640-330-01-10	640-330-01-10		5.60	0.00	5.60
640-330-01-11	640-330-01-11		5.60	0.00	5.60
640-330-02-01	640-330-02-01		5.60	0.00	5.60
640-330-02-02	640-330-02-02		5.60	0.00	5.60
640-330-02-03	640-330-02-03		5.60	0.00	5.60
640-330-02-04	640-330-02-04		5.60	0.00	5.60
640-330-02-05	640-330-02-05		5.60	0.00	5.60
640-330-02-06	640-330-02-06		5.60	0.00	5.60
640-330-02-07	640-330-02-07		5.60	0.00	5.60
640-330-03-01	640-330-03-01		5.60	0.00	5.60
640-330-03-02	640-330-03-02		5.60	0.00	5.60
640-330-03-03	640-330-03-03		5.60	0.00	5.60
640-330-03-04	640-330-03-04		5.60	0.00	5.60
640-330-03-05	640-330-03-05		5.60	0.00	5.60
640-330-03-06	640-330-03-06		5.60	0.00	5.60
640-330-03-07	640-330-03-07		5.60	0.00	5.60
640-330-03-08	640-330-03-08		5.60	0.00	5.60
640-330-04-01	640-330-04-01		5.60	0.00	5.60
640-330-04-02	640-330-04-02		5.60	0.00	5.60
640-330-04-03	640-330-04-03		5.60	0.00	5.60
640-330-04-04	640-330-04-04		5.60	0.00	5.60
640-330-04-05	640-330-04-05		5.60	0.00	5.60
640-330-04-06	640-330-04-06		5.60	0.00	5.60
640-330-04-07	640-330-04-07		5.60	0.00	5.60

**City of Chula Vista**  
**OSD No. 20 Zone 3 - Rancho del Rey**  
**Final Detail Report for the 2014/15 Billing**

Account ID	Property ID	DB	Levy	Misc Adjs	Total
640-330-04-08	640-330-04-08		5.60	0.00	5.60
640-330-05-01	640-330-05-01		5.60	0.00	5.60
640-330-05-02	640-330-05-02		5.60	0.00	5.60
640-330-05-03	640-330-05-03		5.60	0.00	5.60
640-330-05-04	640-330-05-04		5.60	0.00	5.60
640-330-05-05	640-330-05-05		5.60	0.00	5.60
640-330-05-06	640-330-05-06		5.60	0.00	5.60
640-330-06-01	640-330-06-01		5.60	0.00	5.60
640-330-06-02	640-330-06-02		5.60	0.00	5.60
640-330-06-03	640-330-06-03		5.60	0.00	5.60
640-330-06-04	640-330-06-04		5.60	0.00	5.60
640-330-06-05	640-330-06-05		5.60	0.00	5.60
640-330-06-06	640-330-06-06		5.60	0.00	5.60
640-330-07-01	640-330-07-01		5.60	0.00	5.60
640-330-07-02	640-330-07-02		5.60	0.00	5.60
640-330-07-03	640-330-07-03		5.60	0.00	5.60
640-330-07-04	640-330-07-04		5.60	0.00	5.60
640-330-07-05	640-330-07-05		5.60	0.00	5.60
640-330-07-06	640-330-07-06		5.60	0.00	5.60
640-330-07-07	640-330-07-07		5.60	0.00	5.60
640-330-11-01	640-330-11-01		5.60	0.00	5.60
640-330-11-02	640-330-11-02		5.60	0.00	5.60
640-330-11-03	640-330-11-03		5.60	0.00	5.60
640-330-11-04	640-330-11-04		5.60	0.00	5.60
640-330-11-05	640-330-11-05		5.60	0.00	5.60
640-330-11-06	640-330-11-06		5.60	0.00	5.60
640-330-11-07	640-330-11-07		5.60	0.00	5.60
640-330-12-01	640-330-12-01		5.60	0.00	5.60
640-330-12-02	640-330-12-02		5.60	0.00	5.60
640-330-12-03	640-330-12-03		5.60	0.00	5.60
640-330-12-04	640-330-12-04		5.60	0.00	5.60
640-330-12-05	640-330-12-05		5.60	0.00	5.60
640-330-12-06	640-330-12-06		5.60	0.00	5.60
640-330-12-07	640-330-12-07		5.60	0.00	5.60
640-330-13-01	640-330-13-01		5.60	0.00	5.60
640-330-13-02	640-330-13-02		5.60	0.00	5.60
640-330-13-03	640-330-13-03		5.60	0.00	5.60
640-330-13-04	640-330-13-04		5.60	0.00	5.60
640-330-13-05	640-330-13-05		5.60	0.00	5.60
640-330-13-06	640-330-13-06		5.60	0.00	5.60
640-330-13-07	640-330-13-07		5.60	0.00	5.60
640-330-14-01	640-330-14-01		5.60	0.00	5.60
640-330-14-02	640-330-14-02		5.60	0.00	5.60
640-330-14-03	640-330-14-03		5.60	0.00	5.60
640-330-14-04	640-330-14-04		5.60	0.00	5.60

**City of Chula Vista**  
**OSD No. 20 Zone 3 - Rancho del Rey**  
**Final Detail Report for the 2014/15 Billing**

Account ID	Property ID	DB	Levy	Misc Adjs	Total
640-330-14-05	640-330-14-05		5.60	0.00	5.60
640-330-14-06	640-330-14-06		5.60	0.00	5.60
640-330-14-07	640-330-14-07		5.60	0.00	5.60
640-330-14-08	640-330-14-08		5.60	0.00	5.60
640-330-14-09	640-330-14-09		5.60	0.00	5.60
640-330-15-01	640-330-15-01		5.60	0.00	5.60
640-330-15-02	640-330-15-02		5.60	0.00	5.60
640-330-15-03	640-330-15-03		5.60	0.00	5.60
640-330-15-04	640-330-15-04		5.60	0.00	5.60
640-330-15-05	640-330-15-05		5.60	0.00	5.60
640-330-15-06	640-330-15-06		5.60	0.00	5.60
640-330-15-07	640-330-15-07		5.60	0.00	5.60
640-330-16-01	640-330-16-01		5.60	0.00	5.60
640-330-16-02	640-330-16-02		5.60	0.00	5.60
640-330-16-03	640-330-16-03		5.60	0.00	5.60
640-330-16-04	640-330-16-04		5.60	0.00	5.60
640-330-16-05	640-330-16-05		5.60	0.00	5.60
640-330-16-06	640-330-16-06		5.60	0.00	5.60
640-330-16-07	640-330-16-07		5.60	0.00	5.60
640-330-16-08	640-330-16-08		5.60	0.00	5.60
640-330-17-01	640-330-17-01		5.60	0.00	5.60
640-330-17-02	640-330-17-02		5.60	0.00	5.60
640-330-17-03	640-330-17-03		5.60	0.00	5.60
640-330-17-04	640-330-17-04		5.60	0.00	5.60
640-330-17-05	640-330-17-05		5.60	0.00	5.60
640-330-17-06	640-330-17-06		5.60	0.00	5.60
640-330-17-07	640-330-17-07		5.60	0.00	5.60
640-330-18-01	640-330-18-01		5.60	0.00	5.60
640-330-18-02	640-330-18-02		5.60	0.00	5.60
640-330-18-03	640-330-18-03		5.60	0.00	5.60
640-330-18-04	640-330-18-04		5.60	0.00	5.60
640-330-18-05	640-330-18-05		5.60	0.00	5.60
640-330-18-06	640-330-18-06		5.60	0.00	5.60
640-330-18-07	640-330-18-07		5.60	0.00	5.60
640-330-18-08	640-330-18-08		5.60	0.00	5.60
640-330-19-01	640-330-19-01		5.60	0.00	5.60
640-330-19-02	640-330-19-02		5.60	0.00	5.60
640-330-19-03	640-330-19-03		5.60	0.00	5.60
640-330-19-04	640-330-19-04		5.60	0.00	5.60
640-330-19-05	640-330-19-05		5.60	0.00	5.60
640-330-19-06	640-330-19-06		5.60	0.00	5.60
640-330-19-07	640-330-19-07		5.60	0.00	5.60
640-330-19-08	640-330-19-08		5.60	0.00	5.60
640-330-20-01	640-330-20-01		5.60	0.00	5.60
640-330-20-02	640-330-20-02		5.60	0.00	5.60

**City of Chula Vista**  
**OSD No. 20 Zone 3 - Rancho del Rey**  
**Final Detail Report for the 2014/15 Billing**

Account ID	Property ID	DB	Levy	Misc Adjs	Total
640-330-20-03	640-330-20-03		5.60	0.00	5.60
640-330-20-04	640-330-20-04		5.60	0.00	5.60
640-330-20-05	640-330-20-05		5.60	0.00	5.60
640-330-21-01	640-330-21-01		5.60	0.00	5.60
640-330-21-02	640-330-21-02		5.60	0.00	5.60
640-330-21-03	640-330-21-03		5.60	0.00	5.60
640-330-21-04	640-330-21-04		5.60	0.00	5.60
640-330-21-05	640-330-21-05		5.60	0.00	5.60
640-330-21-06	640-330-21-06		5.60	0.00	5.60
640-330-21-07	640-330-21-07		5.60	0.00	5.60
640-330-21-08	640-330-21-08		5.60	0.00	5.60
640-330-22-01	640-330-22-01		5.60	0.00	5.60
640-330-22-02	640-330-22-02		5.60	0.00	5.60
640-330-22-03	640-330-22-03		5.60	0.00	5.60
640-330-22-04	640-330-22-04		5.60	0.00	5.60
640-330-22-05	640-330-22-05		5.60	0.00	5.60
640-330-22-06	640-330-22-06		5.60	0.00	5.60
640-330-22-07	640-330-22-07		5.60	0.00	5.60
640-330-23-01	640-330-23-01		5.60	0.00	5.60
640-330-23-02	640-330-23-02		5.60	0.00	5.60
640-330-23-03	640-330-23-03		5.60	0.00	5.60
640-330-23-04	640-330-23-04		5.60	0.00	5.60
640-330-23-05	640-330-23-05		5.60	0.00	5.60
640-330-23-06	640-330-23-06		5.60	0.00	5.60
640-330-24-01	640-330-24-01		5.60	0.00	5.60
640-330-24-02	640-330-24-02		5.60	0.00	5.60
640-330-24-03	640-330-24-03		5.60	0.00	5.60
640-330-24-04	640-330-24-04		5.60	0.00	5.60
640-330-24-05	640-330-24-05		5.60	0.00	5.60
640-330-24-06	640-330-24-06		5.60	0.00	5.60
640-330-24-07	640-330-24-07		5.60	0.00	5.60
640-330-25-01	640-330-25-01		5.60	0.00	5.60
640-330-25-02	640-330-25-02		5.60	0.00	5.60
640-330-25-03	640-330-25-03		5.60	0.00	5.60
640-330-25-04	640-330-25-04		5.60	0.00	5.60
640-330-25-05	640-330-25-05		5.60	0.00	5.60
640-330-25-06	640-330-25-06		5.60	0.00	5.60
640-330-25-07	640-330-25-07		5.60	0.00	5.60
640-330-25-08	640-330-25-08		5.60	0.00	5.60
640-330-26-01	640-330-26-01		5.60	0.00	5.60
640-330-26-02	640-330-26-02		5.60	0.00	5.60
640-330-26-03	640-330-26-03		5.60	0.00	5.60
640-330-26-04	640-330-26-04		5.60	0.00	5.60
640-330-26-05	640-330-26-05		5.60	0.00	5.60
640-330-26-06	640-330-26-06		5.60	0.00	5.60

**City of Chula Vista**  
**OSD No. 20 Zone 3 - Rancho del Rey**  
**Final Detail Report for the 2014/15 Billing**

Account ID	Property ID	DB	Levy	Misc Adjs	Total
640-330-26-07	640-330-26-07		5.60	0.00	5.60
640-330-26-08	640-330-26-08		5.60	0.00	5.60
640-330-27-01	640-330-27-01		5.60	0.00	5.60
640-330-27-02	640-330-27-02		5.60	0.00	5.60
640-330-27-03	640-330-27-03		5.60	0.00	5.60
640-330-27-04	640-330-27-04		5.60	0.00	5.60
640-330-27-05	640-330-27-05		5.60	0.00	5.60
640-330-27-06	640-330-27-06		5.60	0.00	5.60
640-330-27-07	640-330-27-07		5.60	0.00	5.60
640-330-42-01	640-330-42-01		5.60	0.00	5.60
640-330-42-02	640-330-42-02		5.60	0.00	5.60
640-330-42-03	640-330-42-03		5.60	0.00	5.60
640-330-42-04	640-330-42-04		5.60	0.00	5.60
640-330-42-05	640-330-42-05		5.60	0.00	5.60
640-330-42-06	640-330-42-06		5.60	0.00	5.60
640-330-42-07	640-330-42-07		5.60	0.00	5.60
640-330-43-01	640-330-43-01		5.60	0.00	5.60
640-330-43-02	640-330-43-02		5.60	0.00	5.60
640-330-43-03	640-330-43-03		5.60	0.00	5.60
640-330-43-04	640-330-43-04		5.60	0.00	5.60
640-330-43-05	640-330-43-05		5.60	0.00	5.60
640-330-43-06	640-330-43-06		5.60	0.00	5.60
640-330-43-07	640-330-43-07		5.60	0.00	5.60
640-330-43-08	640-330-43-08		5.60	0.00	5.60
640-330-43-09	640-330-43-09		5.60	0.00	5.60
640-330-44-01	640-330-44-01		5.60	0.00	5.60
640-330-44-02	640-330-44-02		5.60	0.00	5.60
640-330-44-03	640-330-44-03		5.60	0.00	5.60
640-330-44-04	640-330-44-04		5.60	0.00	5.60
640-330-44-05	640-330-44-05		5.60	0.00	5.60
640-330-44-06	640-330-44-06		5.60	0.00	5.60
640-330-44-07	640-330-44-07		5.60	0.00	5.60
640-340-01-00	640-340-01-00		7.00	0.00	7.00
640-340-02-00	640-340-02-00		7.00	0.00	7.00
640-340-03-00	640-340-03-00		7.00	0.00	7.00
640-340-04-00	640-340-04-00		7.00	0.00	7.00
640-340-05-00	640-340-05-00		7.00	0.00	7.00
640-340-06-00	640-340-06-00		7.00	0.00	7.00
640-340-07-00	640-340-07-00		7.00	0.00	7.00
640-340-08-00	640-340-08-00		7.00	0.00	7.00
640-340-09-00	640-340-09-00		7.00	0.00	7.00
640-340-10-00	640-340-10-00		7.00	0.00	7.00
640-340-11-00	640-340-11-00		7.00	0.00	7.00
640-340-12-00	640-340-12-00		7.00	0.00	7.00
640-340-13-00	640-340-13-00		7.00	0.00	7.00

**City of Chula Vista**  
**OSD No. 20 Zone 3 - Rancho del Rey**  
**Final Detail Report for the 2014/15 Billing**

Account ID	Property ID	DB	Levy	Misc Adjs	Total
640-340-14-00	640-340-14-00		7.00	0.00	7.00
640-340-15-00	640-340-15-00		7.00	0.00	7.00
640-340-16-00	640-340-16-00		7.00	0.00	7.00
640-340-17-00	640-340-17-00		7.00	0.00	7.00
640-340-18-00	640-340-18-00		7.00	0.00	7.00
640-340-19-00	640-340-19-00		7.00	0.00	7.00
640-340-20-00	640-340-20-00		7.00	0.00	7.00
640-340-21-00	640-340-21-00		7.00	0.00	7.00
640-340-22-00	640-340-22-00		7.00	0.00	7.00
640-340-23-00	640-340-23-00		7.00	0.00	7.00
640-340-24-00	640-340-24-00		7.00	0.00	7.00
640-340-25-00	640-340-25-00		7.00	0.00	7.00
640-340-26-00	640-340-26-00		7.00	0.00	7.00
640-340-27-00	640-340-27-00		7.00	0.00	7.00
640-340-28-00	640-340-28-00		7.00	0.00	7.00
640-340-29-00	640-340-29-00		7.00	0.00	7.00
640-340-30-00	640-340-30-00		7.00	0.00	7.00
640-340-31-00	640-340-31-00		7.00	0.00	7.00
640-340-32-00	640-340-32-00		7.00	0.00	7.00
640-340-33-00	640-340-33-00		7.00	0.00	7.00
640-340-34-00	640-340-34-00		7.00	0.00	7.00
640-340-35-00	640-340-35-00		7.00	0.00	7.00
640-340-36-00	640-340-36-00		7.00	0.00	7.00
640-340-37-00	640-340-37-00		7.00	0.00	7.00
640-340-38-00	640-340-38-00		7.00	0.00	7.00
640-340-39-00	640-340-39-00		7.00	0.00	7.00
640-340-40-00	640-340-40-00		7.00	0.00	7.00
640-340-41-00	640-340-41-00		7.00	0.00	7.00
640-340-42-00	640-340-42-00		7.00	0.00	7.00
640-340-43-00	640-340-43-00		7.00	0.00	7.00
640-340-44-00	640-340-44-00		7.00	0.00	7.00
640-340-45-00	640-340-45-00		7.00	0.00	7.00
640-340-46-00	640-340-46-00		7.00	0.00	7.00
640-340-47-00	640-340-47-00		7.00	0.00	7.00
640-340-48-00	640-340-48-00		7.00	0.00	7.00
640-340-49-00	640-340-49-00		7.00	0.00	7.00
640-340-50-00	640-340-50-00		7.00	0.00	7.00
640-340-51-00	640-340-51-00		7.00	0.00	7.00
640-340-52-00	640-340-52-00		7.00	0.00	7.00
640-340-53-00	640-340-53-00		7.00	0.00	7.00
640-340-54-00	640-340-54-00		7.00	0.00	7.00
640-340-55-00	640-340-55-00		7.00	0.00	7.00
640-340-56-00	640-340-56-00		7.00	0.00	7.00
640-340-57-00	640-340-57-00		7.00	0.00	7.00
640-340-58-00	640-340-58-00		7.00	0.00	7.00

**City of Chula Vista**  
**OSD No. 20 Zone 3 - Rancho del Rey**  
**Final Detail Report for the 2014/15 Billing**

Account ID	Property ID	DB	Levy	Misc Adjs	Total
640-340-59-00	640-340-59-00		7.00	0.00	7.00
640-340-60-00	640-340-60-00		7.00	0.00	7.00
640-340-61-00	640-340-61-00		7.00	0.00	7.00
640-340-62-00	640-340-62-00		7.00	0.00	7.00
640-340-63-00	640-340-63-00		7.00	0.00	7.00
640-340-64-00	640-340-64-00		7.00	0.00	7.00
640-340-65-00	640-340-65-00		7.00	0.00	7.00
640-340-66-00	640-340-66-00		7.00	0.00	7.00
640-340-67-00	640-340-67-00		7.00	0.00	7.00
640-340-68-00	640-340-68-00		7.00	0.00	7.00
640-340-69-00	640-340-69-00		7.00	0.00	7.00
640-340-70-00	640-340-70-00		7.00	0.00	7.00
640-340-71-00	640-340-71-00		7.00	0.00	7.00
640-340-72-00	640-340-72-00		7.00	0.00	7.00
640-340-73-00	640-340-73-00		7.00	0.00	7.00
640-340-74-00	640-340-74-00		7.00	0.00	7.00
640-340-75-00	640-340-75-00		7.00	0.00	7.00
640-340-76-00	640-340-76-00		7.00	0.00	7.00
640-340-77-00	640-340-77-00		7.00	0.00	7.00
640-340-78-00	640-340-78-00		7.00	0.00	7.00
640-340-79-00	640-340-79-00		7.00	0.00	7.00
640-340-80-00	640-340-80-00		7.00	0.00	7.00
640-340-81-00	640-340-81-00		7.00	0.00	7.00
640-340-82-00	640-340-82-00		7.00	0.00	7.00
640-340-83-00	640-340-83-00		7.00	0.00	7.00
640-340-84-00	640-340-84-00		7.00	0.00	7.00
640-340-85-00	640-340-85-00		7.00	0.00	7.00
640-350-01-00	640-350-01-00		7.00	0.00	7.00
640-350-02-00	640-350-02-00		7.00	0.00	7.00
640-350-03-00	640-350-03-00		7.00	0.00	7.00
640-350-04-00	640-350-04-00		7.00	0.00	7.00
640-350-05-00	640-350-05-00		7.00	0.00	7.00
640-350-06-00	640-350-06-00		7.00	0.00	7.00
640-350-07-00	640-350-07-00		7.00	0.00	7.00
640-350-08-00	640-350-08-00		7.00	0.00	7.00
640-350-09-00	640-350-09-00		7.00	0.00	7.00
640-350-10-00	640-350-10-00		7.00	0.00	7.00
640-350-11-00	640-350-11-00		7.00	0.00	7.00
640-350-12-00	640-350-12-00		7.00	0.00	7.00
640-350-13-00	640-350-13-00		7.00	0.00	7.00
640-350-14-00	640-350-14-00		7.00	0.00	7.00
640-350-15-00	640-350-15-00		7.00	0.00	7.00
640-350-16-00	640-350-16-00		7.00	0.00	7.00
640-350-17-00	640-350-17-00		7.00	0.00	7.00
640-350-18-00	640-350-18-00		7.00	0.00	7.00

**City of Chula Vista**  
**OSD No. 20 Zone 3 - Rancho del Rey**  
**Final Detail Report for the 2014/15 Billing**

Account ID	Property ID	DB	Levy	Misc Adjs	Total
640-350-19-00	640-350-19-00		7.00	0.00	7.00
640-350-20-00	640-350-20-00		7.00	0.00	7.00
640-350-21-00	640-350-21-00		7.00	0.00	7.00
640-350-22-00	640-350-22-00		7.00	0.00	7.00
640-350-23-00	640-350-23-00		7.00	0.00	7.00
640-350-24-00	640-350-24-00		7.00	0.00	7.00
640-350-25-00	640-350-25-00		7.00	0.00	7.00
640-350-26-00	640-350-26-00		7.00	0.00	7.00
640-350-27-00	640-350-27-00		7.00	0.00	7.00
640-350-28-00	640-350-28-00		7.00	0.00	7.00
640-350-29-00	640-350-29-00		7.00	0.00	7.00
640-350-30-00	640-350-30-00		7.00	0.00	7.00
640-350-31-00	640-350-31-00		7.00	0.00	7.00
640-350-32-00	640-350-32-00		7.00	0.00	7.00
640-350-33-00	640-350-33-00		7.00	0.00	7.00
640-350-34-00	640-350-34-00		7.00	0.00	7.00
640-350-35-00	640-350-35-00		7.00	0.00	7.00
640-350-36-00	640-350-36-00		7.00	0.00	7.00
640-350-37-00	640-350-37-00		7.00	0.00	7.00
640-350-38-00	640-350-38-00		7.00	0.00	7.00
640-350-39-00	640-350-39-00		7.00	0.00	7.00
640-350-40-00	640-350-40-00		7.00	0.00	7.00
640-350-41-00	640-350-41-00		7.00	0.00	7.00
640-350-42-00	640-350-42-00		7.00	0.00	7.00
640-350-43-00	640-350-43-00		7.00	0.00	7.00
640-350-44-00	640-350-44-00		7.00	0.00	7.00
640-350-45-00	640-350-45-00		7.00	0.00	7.00
640-350-46-00	640-350-46-00		7.00	0.00	7.00
640-350-47-00	640-350-47-00		7.00	0.00	7.00
640-350-48-00	640-350-48-00		7.00	0.00	7.00
640-350-49-00	640-350-49-00		7.00	0.00	7.00
640-350-50-00	640-350-50-00		7.00	0.00	7.00
640-350-51-00	640-350-51-00		7.00	0.00	7.00
640-350-52-00	640-350-52-00		7.00	0.00	7.00
640-350-53-00	640-350-53-00		7.00	0.00	7.00
640-350-54-00	640-350-54-00		7.00	0.00	7.00
640-350-55-00	640-350-55-00		7.00	0.00	7.00
640-350-56-00	640-350-56-00		7.00	0.00	7.00
640-350-57-00	640-350-57-00		7.00	0.00	7.00
640-350-58-00	640-350-58-00		7.00	0.00	7.00
640-350-59-00	640-350-59-00		7.00	0.00	7.00
640-350-60-00	640-350-60-00		7.00	0.00	7.00
640-350-61-00	640-350-61-00		7.00	0.00	7.00
640-350-62-00	640-350-62-00		7.00	0.00	7.00
640-350-63-00	640-350-63-00		7.00	0.00	7.00



**City of Chula Vista**  
**OSD No. 20 Zone 3 - Rancho del Rey**  
**Final Detail Report for the 2014/15 Billing**

Account ID	Property ID	DB	Levy	Misc Adjs	Total
640-350-64-00	640-350-64-00		7.00	0.00	7.00
640-350-65-00	640-350-65-00		7.00	0.00	7.00
640-350-66-00	640-350-66-00		7.00	0.00	7.00
640-350-67-00	640-350-67-00		7.00	0.00	7.00
640-350-68-00	640-350-68-00		7.00	0.00	7.00
640-350-69-00	640-350-69-00		7.00	0.00	7.00
640-350-70-00	640-350-70-00		7.00	0.00	7.00
640-350-71-00	640-350-71-00		7.00	0.00	7.00
640-350-72-00	640-350-72-00		7.00	0.00	7.00
640-351-01-00	640-351-01-00		7.00	0.00	7.00
640-351-02-00	640-351-02-00		7.00	0.00	7.00
640-351-03-00	640-351-03-00		7.00	0.00	7.00
640-351-04-00	640-351-04-00		7.00	0.00	7.00
640-351-05-00	640-351-05-00		7.00	0.00	7.00
640-351-06-00	640-351-06-00		7.00	0.00	7.00
640-351-07-00	640-351-07-00		7.00	0.00	7.00
640-351-08-00	640-351-08-00		7.00	0.00	7.00
640-351-09-00	640-351-09-00		7.00	0.00	7.00
640-351-10-00	640-351-10-00		7.00	0.00	7.00
640-351-11-00	640-351-11-00		7.00	0.00	7.00
640-351-12-00	640-351-12-00		7.00	0.00	7.00
640-351-13-00	640-351-13-00		7.00	0.00	7.00
640-351-14-00	640-351-14-00		7.00	0.00	7.00
640-351-15-00	640-351-15-00		7.00	0.00	7.00
640-351-16-00	640-351-16-00		7.00	0.00	7.00
640-351-17-00	640-351-17-00		7.00	0.00	7.00
640-351-18-00	640-351-18-00		7.00	0.00	7.00
640-351-19-00	640-351-19-00		7.00	0.00	7.00
640-351-20-00	640-351-20-00		7.00	0.00	7.00
640-351-21-00	640-351-21-00		7.00	0.00	7.00
640-351-22-00	640-351-22-00		7.00	0.00	7.00
640-351-23-00	640-351-23-00		7.00	0.00	7.00
640-351-24-00	640-351-24-00		7.00	0.00	7.00
640-351-25-00	640-351-25-00		7.00	0.00	7.00
640-351-26-00	640-351-26-00		7.00	0.00	7.00
640-351-27-00	640-351-27-00		7.00	0.00	7.00
640-351-28-00	640-351-28-00		7.00	0.00	7.00
640-351-29-00	640-351-29-00		7.00	0.00	7.00
640-351-30-00	640-351-30-00		7.00	0.00	7.00
640-351-31-00	640-351-31-00		7.00	0.00	7.00
640-351-32-00	640-351-32-00		7.00	0.00	7.00
640-351-33-00	640-351-33-00		7.00	0.00	7.00
640-351-34-00	640-351-34-00		7.00	0.00	7.00
640-351-35-00	640-351-35-00		7.00	0.00	7.00
640-351-36-00	640-351-36-00		7.00	0.00	7.00

**City of Chula Vista**  
**OSD No. 20 Zone 3 - Rancho del Rey**  
**Final Detail Report for the 2014/15 Billing**

Account ID	Property ID	DB	Levy	Misc Adjs	Total
640-351-37-00	640-351-37-00		7.00	0.00	7.00
640-351-38-00	640-351-38-00		7.00	0.00	7.00
640-351-39-00	640-351-39-00		7.00	0.00	7.00
640-351-40-00	640-351-40-00		7.00	0.00	7.00
640-351-41-00	640-351-41-00		7.00	0.00	7.00
640-351-42-00	640-351-42-00		7.00	0.00	7.00
640-351-43-00	640-351-43-00		7.00	0.00	7.00
640-351-44-00	640-351-44-00		7.00	0.00	7.00
640-351-45-00	640-351-45-00		7.00	0.00	7.00
640-351-46-00	640-351-46-00		7.00	0.00	7.00
640-351-47-00	640-351-47-00		7.00	0.00	7.00
640-351-48-00	640-351-48-00		7.00	0.00	7.00
640-351-49-00	640-351-49-00		7.00	0.00	7.00
640-351-50-00	640-351-50-00		7.00	0.00	7.00
640-351-51-00	640-351-51-00		7.00	0.00	7.00
640-351-52-00	640-351-52-00		7.00	0.00	7.00
640-351-53-00	640-351-53-00		7.00	0.00	7.00
640-351-54-00	640-351-54-00		7.00	0.00	7.00
640-351-55-00	640-351-55-00		7.00	0.00	7.00
640-351-56-00	640-351-56-00		7.00	0.00	7.00
640-351-57-00	640-351-57-00		7.00	0.00	7.00
640-351-58-00	640-351-58-00		7.00	0.00	7.00
640-351-59-00	640-351-59-00		7.00	0.00	7.00
640-351-60-00	640-351-60-00		7.00	0.00	7.00
640-351-61-00	640-351-61-00		7.00	0.00	7.00
640-351-62-00	640-351-62-00		7.00	0.00	7.00
640-351-63-00	640-351-63-00		7.00	0.00	7.00
640-351-64-00	640-351-64-00		7.00	0.00	7.00
640-351-65-00	640-351-65-00		7.00	0.00	7.00
640-351-66-00	640-351-66-00		7.00	0.00	7.00
640-351-67-00	640-351-67-00		7.00	0.00	7.00
640-351-68-00	640-351-68-00		7.00	0.00	7.00
640-351-69-00	640-351-69-00		7.00	0.00	7.00
640-351-70-00	640-351-70-00		7.00	0.00	7.00
640-351-71-00	640-351-71-00		7.00	0.00	7.00
640-351-72-00	640-351-72-00		7.00	0.00	7.00
640-351-73-00	640-351-73-00		7.00	0.00	7.00
640-351-74-00	640-351-74-00		7.00	0.00	7.00
640-351-75-00	640-351-75-00		7.00	0.00	7.00
640-351-76-00	640-351-76-00		7.00	0.00	7.00
640-351-77-00	640-351-77-00		7.00	0.00	7.00
640-351-78-00	640-351-78-00		7.00	0.00	7.00
640-351-79-00	640-351-79-00		7.00	0.00	7.00
640-351-80-00	640-351-80-00		7.00	0.00	7.00
640-351-81-00	640-351-81-00		7.00	0.00	7.00

**City of Chula Vista**  
**OSD No. 20 Zone 3 - Rancho del Rey**  
**Final Detail Report for the 2014/15 Billing**

Account ID	Property ID	DB	Levy	Misc Adjs	Total
640-351-82-00	640-351-82-00		7.00	0.00	7.00
640-351-83-00	640-351-83-00		7.00	0.00	7.00
640-351-84-00	640-351-84-00		7.00	0.00	7.00
640-360-01-00	640-360-01-00		7.00	0.00	7.00
640-360-02-00	640-360-02-00		7.00	0.00	7.00
640-360-03-00	640-360-03-00		7.00	0.00	7.00
640-360-04-00	640-360-04-00		7.00	0.00	7.00
640-360-05-00	640-360-05-00		7.00	0.00	7.00
640-360-06-00	640-360-06-00		7.00	0.00	7.00
640-360-07-00	640-360-07-00		7.00	0.00	7.00
640-360-08-00	640-360-08-00		7.00	0.00	7.00
640-360-09-00	640-360-09-00		7.00	0.00	7.00
640-360-10-00	640-360-10-00		7.00	0.00	7.00
640-360-11-00	640-360-11-00		7.00	0.00	7.00
640-360-12-00	640-360-12-00		7.00	0.00	7.00
640-360-13-00	640-360-13-00		7.00	0.00	7.00
640-360-14-00	640-360-14-00		7.00	0.00	7.00
640-360-15-00	640-360-15-00		7.00	0.00	7.00
640-360-16-00	640-360-16-00		7.00	0.00	7.00
640-360-17-00	640-360-17-00		7.00	0.00	7.00
640-360-18-00	640-360-18-00		7.00	0.00	7.00
640-360-19-00	640-360-19-00		7.00	0.00	7.00
640-360-20-00	640-360-20-00		7.00	0.00	7.00
640-360-21-00	640-360-21-00		7.00	0.00	7.00
640-370-01-00	640-370-01-00		7.00	0.00	7.00
640-370-02-00	640-370-02-00		7.00	0.00	7.00
640-370-03-00	640-370-03-00		7.00	0.00	7.00
640-370-04-00	640-370-04-00		7.00	0.00	7.00
640-370-05-00	640-370-05-00		7.00	0.00	7.00
640-370-06-00	640-370-06-00		7.00	0.00	7.00
640-370-07-00	640-370-07-00		7.00	0.00	7.00
640-370-08-00	640-370-08-00		7.00	0.00	7.00
640-370-09-00	640-370-09-00		7.00	0.00	7.00
640-370-10-00	640-370-10-00		7.00	0.00	7.00
640-370-11-00	640-370-11-00		12.54	0.00	12.54
640-380-01-00	640-380-01-00		7.00	0.00	7.00
640-380-02-00	640-380-02-00		7.00	0.00	7.00
640-380-03-00	640-380-03-00		7.00	0.00	7.00
640-380-04-00	640-380-04-00		7.00	0.00	7.00
640-380-05-00	640-380-05-00		7.00	0.00	7.00
640-380-06-00	640-380-06-00		7.00	0.00	7.00
640-380-07-00	640-380-07-00		7.00	0.00	7.00
640-380-08-00	640-380-08-00		7.00	0.00	7.00
640-380-09-00	640-380-09-00		7.00	0.00	7.00
640-380-10-00	640-380-10-00		7.00	0.00	7.00

**City of Chula Vista**  
**OSD No. 20 Zone 3 - Rancho del Rey**  
**Final Detail Report for the 2014/15 Billing**

Account ID	Property ID	DB	Levy	Misc Adjs	Total
640-380-11-00	640-380-11-00		7.00	0.00	7.00
640-380-12-00	640-380-12-00		7.00	0.00	7.00
640-380-13-00	640-380-13-00		7.00	0.00	7.00
640-380-14-00	640-380-14-00		7.00	0.00	7.00
640-380-15-00	640-380-15-00		7.00	0.00	7.00
640-380-16-00	640-380-16-00		7.00	0.00	7.00
640-380-17-00	640-380-17-00		7.00	0.00	7.00
640-380-18-00	640-380-18-00		7.00	0.00	7.00
640-380-19-00	640-380-19-00		7.00	0.00	7.00
640-380-20-00	640-380-20-00		7.00	0.00	7.00
640-380-21-00	640-380-21-00		7.00	0.00	7.00
640-380-22-00	640-380-22-00		7.00	0.00	7.00
640-380-23-00	640-380-23-00		7.00	0.00	7.00
640-380-24-00	640-380-24-00		7.00	0.00	7.00
640-380-25-00	640-380-25-00		7.00	0.00	7.00
640-380-26-00	640-380-26-00		7.00	0.00	7.00
640-380-27-00	640-380-27-00		7.00	0.00	7.00
640-380-28-00	640-380-28-00		7.00	0.00	7.00
640-380-29-00	640-380-29-00		7.00	0.00	7.00
640-380-30-00	640-380-30-00		7.00	0.00	7.00
640-380-31-00	640-380-31-00		7.00	0.00	7.00
640-380-32-00	640-380-32-00		7.00	0.00	7.00
640-380-33-00	640-380-33-00		7.00	0.00	7.00
640-380-34-00	640-380-34-00		7.00	0.00	7.00
640-380-35-00	640-380-35-00		7.00	0.00	7.00
640-380-36-00	640-380-36-00		7.00	0.00	7.00
640-380-37-00	640-380-37-00		7.00	0.00	7.00
640-380-38-00	640-380-38-00		7.00	0.00	7.00
640-380-39-00	640-380-39-00		7.00	0.00	7.00
640-380-40-00	640-380-40-00		7.00	0.00	7.00
640-380-41-00	640-380-41-00		7.00	0.00	7.00
640-380-42-00	640-380-42-00		7.00	0.00	7.00
640-380-43-00	640-380-43-00		7.00	0.00	7.00
640-380-44-00	640-380-44-00		7.00	0.00	7.00
640-380-45-00	640-380-45-00		7.00	0.00	7.00
640-380-46-00	640-380-46-00		7.00	0.00	7.00
640-380-47-00	640-380-47-00		7.00	0.00	7.00
640-380-48-00	640-380-48-00		7.00	0.00	7.00
640-380-49-00	640-380-49-00		7.00	0.00	7.00
640-380-50-00	640-380-50-00		7.00	0.00	7.00
640-380-51-00	640-380-51-00		7.00	0.00	7.00
640-380-52-00	640-380-52-00		7.00	0.00	7.00
640-380-53-00	640-380-53-00		7.00	0.00	7.00
640-380-54-00	640-380-54-00		7.00	0.00	7.00
640-380-55-00	640-380-55-00		7.00	0.00	7.00

**City of Chula Vista**  
**OSD No. 20 Zone 3 - Rancho del Rey**  
**Final Detail Report for the 2014/15 Billing**

Account ID	Property ID	DB	Levy	Misc Adjs	Total
640-380-56-00	640-380-56-00		7.00	0.00	7.00
640-380-57-00	640-380-57-00		7.00	0.00	7.00
640-381-01-00	640-381-01-00		7.00	0.00	7.00
640-381-02-00	640-381-02-00		7.00	0.00	7.00
640-381-03-00	640-381-03-00		7.00	0.00	7.00
640-381-04-00	640-381-04-00		7.00	0.00	7.00
640-381-05-00	640-381-05-00		7.00	0.00	7.00
640-381-06-00	640-381-06-00		7.00	0.00	7.00
640-381-07-00	640-381-07-00		7.00	0.00	7.00
640-381-08-00	640-381-08-00		7.00	0.00	7.00
640-381-09-00	640-381-09-00		7.00	0.00	7.00
640-381-10-00	640-381-10-00		7.00	0.00	7.00
640-381-11-00	640-381-11-00		7.00	0.00	7.00
640-381-12-00	640-381-12-00		7.00	0.00	7.00
640-381-13-00	640-381-13-00		7.00	0.00	7.00
640-381-14-00	640-381-14-00		7.00	0.00	7.00
640-381-15-00	640-381-15-00		7.00	0.00	7.00
640-381-16-00	640-381-16-00		7.00	0.00	7.00
640-381-17-00	640-381-17-00		7.00	0.00	7.00
640-381-18-00	640-381-18-00		7.00	0.00	7.00
640-381-19-00	640-381-19-00		7.00	0.00	7.00
640-381-20-00	640-381-20-00		7.00	0.00	7.00
640-381-21-00	640-381-21-00		7.00	0.00	7.00
640-381-22-00	640-381-22-00		7.00	0.00	7.00
640-381-23-00	640-381-23-00		7.00	0.00	7.00
640-381-24-00	640-381-24-00		7.00	0.00	7.00
640-381-25-00	640-381-25-00		7.00	0.00	7.00
640-381-26-00	640-381-26-00		7.00	0.00	7.00
640-381-27-00	640-381-27-00		7.00	0.00	7.00
640-381-28-00	640-381-28-00		7.00	0.00	7.00
640-381-29-00	640-381-29-00		7.00	0.00	7.00
640-381-30-00	640-381-30-00		7.00	0.00	7.00
640-381-31-00	640-381-31-00		7.00	0.00	7.00
640-381-32-00	640-381-32-00		7.00	0.00	7.00
640-381-33-00	640-381-33-00		7.00	0.00	7.00
640-381-34-00	640-381-34-00		7.00	0.00	7.00
640-381-39-00	640-381-39-00		7.00	0.00	7.00
640-381-40-00	640-381-40-00		7.00	0.00	7.00
640-381-41-00	640-381-41-00		7.00	0.00	7.00
640-381-42-00	640-381-42-00		7.00	0.00	7.00
640-381-43-00	640-381-43-00		7.00	0.00	7.00
640-381-44-00	640-381-44-00		7.00	0.00	7.00
640-381-45-00	640-381-45-00		7.00	0.00	7.00
640-381-46-00	640-381-46-00		7.00	0.00	7.00
640-381-47-00	640-381-47-00		7.00	0.00	7.00

**City of Chula Vista**  
**OSD No. 20 Zone 3 - Rancho del Rey**  
**Final Detail Report for the 2014/15 Billing**

Account ID	Property ID	DB	Levy	Misc Adjs	Total
640-381-51-00	640-381-51-00		7.00	0.00	7.00
640-381-52-00	640-381-52-00		7.00	0.00	7.00
640-381-53-00	640-381-53-00		7.00	0.00	7.00
640-381-54-00	640-381-54-00		7.00	0.00	7.00
640-381-55-00	640-381-55-00		7.00	0.00	7.00
640-381-56-00	640-381-56-00		7.00	0.00	7.00
640-381-57-00	640-381-57-00		7.00	0.00	7.00
640-381-58-00	640-381-58-00		7.00	0.00	7.00
640-381-59-00	640-381-59-00		7.00	0.00	7.00
640-381-60-00	640-381-60-00		7.00	0.00	7.00
640-381-61-00	640-381-61-00		7.00	0.00	7.00
640-381-62-00	640-381-62-00		7.00	0.00	7.00
640-381-63-00	640-381-63-00		7.00	0.00	7.00
640-381-64-00	640-381-64-00		7.00	0.00	7.00
640-381-65-00	640-381-65-00		7.00	0.00	7.00
640-381-66-00	640-381-66-00		7.00	0.00	7.00
640-381-67-00	640-381-67-00		7.00	0.00	7.00
640-381-68-00	640-381-68-00		7.00	0.00	7.00
640-381-69-00	640-381-69-00		7.00	0.00	7.00
640-381-70-00	640-381-70-00		7.00	0.00	7.00
640-381-71-00	640-381-71-00		7.00	0.00	7.00
640-381-72-00	640-381-72-00		7.00	0.00	7.00
640-381-73-00	640-381-73-00		7.00	0.00	7.00
640-381-74-00	640-381-74-00		7.00	0.00	7.00
640-381-75-00	640-381-75-00		7.00	0.00	7.00
640-381-76-00	640-381-76-00		7.00	0.00	7.00
640-381-77-00	640-381-77-00		7.00	0.00	7.00
640-381-78-00	640-381-78-00		7.00	0.00	7.00
640-381-79-00	640-381-79-00		7.00	0.00	7.00
640-381-80-00	640-381-80-00		7.00	0.00	7.00
640-381-81-00	640-381-81-00		7.00	0.00	7.00
640-381-82-00	640-381-82-00		7.00	0.00	7.00
640-381-83-00	640-381-83-00		7.00	0.00	7.00
640-381-84-00	640-381-84-00		7.00	0.00	7.00
640-381-85-00	640-381-85-00		7.00	0.00	7.00
640-390-01-00	640-390-01-00		7.00	0.00	7.00
640-390-02-00	640-390-02-00		7.00	0.00	7.00
640-390-03-00	640-390-03-00		7.00	0.00	7.00
640-390-04-00	640-390-04-00		7.00	0.00	7.00
640-390-05-00	640-390-05-00		7.00	0.00	7.00
640-390-06-00	640-390-06-00		7.00	0.00	7.00
640-390-07-00	640-390-07-00		7.00	0.00	7.00
640-390-08-00	640-390-08-00		7.00	0.00	7.00
640-390-09-00	640-390-09-00		7.00	0.00	7.00
640-390-10-00	640-390-10-00		7.00	0.00	7.00

**City of Chula Vista**  
**OSD No. 20 Zone 3 - Rancho del Rey**  
**Final Detail Report for the 2014/15 Billing**

Account ID	Property ID	DB	Levy	Misc Adjs	Total
640-390-11-00	640-390-11-00		7.00	0.00	7.00
640-390-12-00	640-390-12-00		7.00	0.00	7.00
640-390-13-00	640-390-13-00		7.00	0.00	7.00
640-390-14-00	640-390-14-00		7.00	0.00	7.00
640-390-15-00	640-390-15-00		7.00	0.00	7.00
640-390-16-00	640-390-16-00		7.00	0.00	7.00
640-390-17-00	640-390-17-00		7.00	0.00	7.00
640-390-18-00	640-390-18-00		7.00	0.00	7.00
640-390-19-00	640-390-19-00		7.00	0.00	7.00
640-390-20-00	640-390-20-00		7.00	0.00	7.00
640-391-01-00	640-391-01-00		7.00	0.00	7.00
640-391-02-00	640-391-02-00		7.00	0.00	7.00
640-391-03-00	640-391-03-00		7.00	0.00	7.00
640-391-04-00	640-391-04-00		7.00	0.00	7.00
640-391-05-00	640-391-05-00		7.00	0.00	7.00
640-391-06-00	640-391-06-00		7.00	0.00	7.00
640-391-07-00	640-391-07-00		7.00	0.00	7.00
640-391-08-00	640-391-08-00		7.00	0.00	7.00
640-391-09-00	640-391-09-00		7.00	0.00	7.00
640-391-10-00	640-391-10-00		7.00	0.00	7.00
640-391-11-00	640-391-11-00		7.00	0.00	7.00
640-391-12-00	640-391-12-00		7.00	0.00	7.00
640-391-13-00	640-391-13-00		7.00	0.00	7.00
640-391-14-00	640-391-14-00		7.00	0.00	7.00
640-391-15-00	640-391-15-00		7.00	0.00	7.00
640-391-16-00	640-391-16-00		7.00	0.00	7.00
640-391-17-00	640-391-17-00		7.00	0.00	7.00
640-391-18-00	640-391-18-00		7.00	0.00	7.00
640-391-19-00	640-391-19-00		7.00	0.00	7.00
640-391-20-00	640-391-20-00		7.00	0.00	7.00
640-391-21-00	640-391-21-00		7.00	0.00	7.00
640-391-22-00	640-391-22-00		7.00	0.00	7.00
640-391-23-00	640-391-23-00		7.00	0.00	7.00
640-391-24-00	640-391-24-00		7.00	0.00	7.00
640-391-25-00	640-391-25-00		7.00	0.00	7.00
640-391-26-00	640-391-26-00		7.00	0.00	7.00
640-391-27-00	640-391-27-00		7.00	0.00	7.00
640-391-28-00	640-391-28-00		7.00	0.00	7.00
640-391-29-00	640-391-29-00		7.00	0.00	7.00
640-391-30-00	640-391-30-00		7.00	0.00	7.00
640-391-31-00	640-391-31-00		7.00	0.00	7.00
640-391-32-00	640-391-32-00		7.00	0.00	7.00
640-391-33-00	640-391-33-00		7.00	0.00	7.00
640-391-34-00	640-391-34-00		7.00	0.00	7.00
640-391-35-00	640-391-35-00		7.00	0.00	7.00

**City of Chula Vista**  
**OSD No. 20 Zone 3 - Rancho del Rey**  
**Final Detail Report for the 2014/15 Billing**

Account ID	Property ID	DB	Levy	Misc Adjs	Total
640-391-36-00	640-391-36-00		7.00	0.00	7.00
640-391-37-00	640-391-37-00		7.00	0.00	7.00
640-391-38-00	640-391-38-00		7.00	0.00	7.00
640-391-39-00	640-391-39-00		7.00	0.00	7.00
640-391-40-00	640-391-40-00		7.00	0.00	7.00
640-391-41-00	640-391-41-00		7.00	0.00	7.00
640-391-42-00	640-391-42-00		7.00	0.00	7.00
640-392-01-00	640-392-01-00		7.00	0.00	7.00
640-392-02-00	640-392-02-00		7.00	0.00	7.00
640-392-03-00	640-392-03-00		7.00	0.00	7.00
640-392-04-00	640-392-04-00		7.00	0.00	7.00
640-392-05-00	640-392-05-00		7.00	0.00	7.00
640-392-06-00	640-392-06-00		7.00	0.00	7.00
640-392-07-00	640-392-07-00		7.00	0.00	7.00
640-392-08-00	640-392-08-00		7.00	0.00	7.00
640-392-09-00	640-392-09-00		7.00	0.00	7.00
640-392-10-00	640-392-10-00		7.00	0.00	7.00
640-392-11-00	640-392-11-00		7.00	0.00	7.00
640-392-12-00	640-392-12-00		7.00	0.00	7.00
640-392-13-00	640-392-13-00		7.00	0.00	7.00
640-392-14-00	640-392-14-00		7.00	0.00	7.00
640-392-15-00	640-392-15-00		7.00	0.00	7.00
640-392-16-00	640-392-16-00		7.00	0.00	7.00
640-392-17-00	640-392-17-00		7.00	0.00	7.00
640-392-18-00	640-392-18-00		7.00	0.00	7.00
640-392-19-00	640-392-19-00		7.00	0.00	7.00
640-392-20-00	640-392-20-00		7.00	0.00	7.00
640-392-21-00	640-392-21-00		7.00	0.00	7.00
640-392-22-00	640-392-22-00		7.00	0.00	7.00
640-392-23-00	640-392-23-00		7.00	0.00	7.00
640-392-24-00	640-392-24-00		7.00	0.00	7.00
640-392-25-00	640-392-25-00		7.00	0.00	7.00
640-392-26-00	640-392-26-00		7.00	0.00	7.00
640-392-27-00	640-392-27-00		7.00	0.00	7.00
640-392-28-00	640-392-28-00		7.00	0.00	7.00
640-392-29-00	640-392-29-00		7.00	0.00	7.00
640-392-30-00	640-392-30-00		7.00	0.00	7.00
640-392-31-00	640-392-31-00		7.00	0.00	7.00
640-392-32-00	640-392-32-00		7.00	0.00	7.00
640-392-33-00	640-392-33-00		7.00	0.00	7.00
640-392-34-00	640-392-34-00		7.00	0.00	7.00
640-392-35-00	640-392-35-00		7.00	0.00	7.00
640-392-36-00	640-392-36-00		7.00	0.00	7.00
640-392-37-00	640-392-37-00		7.00	0.00	7.00
640-392-38-00	640-392-38-00		7.00	0.00	7.00



**City of Chula Vista**  
**OSD No. 20 Zone 3 - Rancho del Rey**  
**Final Detail Report for the 2014/15 Billing**

Account ID	Property ID	DB	Levy	Misc Adjs	Total
640-392-39-00	640-392-39-00		7.00	0.00	7.00
640-392-40-00	640-392-40-00		7.00	0.00	7.00
640-392-41-00	640-392-41-00		7.00	0.00	7.00
640-392-42-00	640-392-42-00		7.00	0.00	7.00
640-392-43-00	640-392-43-00		7.00	0.00	7.00
640-392-44-00	640-392-44-00		7.00	0.00	7.00
640-392-45-00	640-392-45-00		7.00	0.00	7.00
640-392-46-00	640-392-46-00		7.00	0.00	7.00
640-392-47-00	640-392-47-00		7.00	0.00	7.00
640-392-48-00	640-392-48-00		7.00	0.00	7.00
640-392-49-00	640-392-49-00		7.00	0.00	7.00
640-392-50-00	640-392-50-00		7.00	0.00	7.00
640-392-51-00	640-392-51-00		7.00	0.00	7.00
640-392-52-00	640-392-52-00		7.00	0.00	7.00
640-392-53-00	640-392-53-00		7.00	0.00	7.00
640-392-54-00	640-392-54-00		7.00	0.00	7.00
640-392-55-00	640-392-55-00		7.00	0.00	7.00
640-392-56-00	640-392-56-00		7.00	0.00	7.00
640-392-57-00	640-392-57-00		7.00	0.00	7.00
640-392-58-00	640-392-58-00		7.00	0.00	7.00
640-392-59-00	640-392-59-00		7.00	0.00	7.00
640-392-60-00	640-392-60-00		7.00	0.00	7.00
640-392-61-00	640-392-61-00		7.00	0.00	7.00
640-392-62-00	640-392-62-00		7.00	0.00	7.00
640-392-63-00	640-392-63-00		7.00	0.00	7.00
640-392-64-00	640-392-64-00		7.00	0.00	7.00
640-392-65-00	640-392-65-00		7.00	0.00	7.00
640-392-66-00	640-392-66-00		7.00	0.00	7.00
640-392-67-00	640-392-67-00		7.00	0.00	7.00
640-392-68-00	640-392-68-00		7.00	0.00	7.00
640-392-69-00	640-392-69-00		7.00	0.00	7.00
640-392-70-00	640-392-70-00		7.00	0.00	7.00
640-392-71-00	640-392-71-00		7.00	0.00	7.00
640-392-72-00	640-392-72-00		7.00	0.00	7.00
640-392-73-00	640-392-73-00		7.00	0.00	7.00
640-392-74-00	640-392-74-00		7.00	0.00	7.00
640-392-75-00	640-392-75-00		7.00	0.00	7.00
640-392-76-00	640-392-76-00		7.00	0.00	7.00
640-392-77-00	640-392-77-00		7.00	0.00	7.00
640-392-78-00	640-392-78-00		7.00	0.00	7.00
640-392-79-00	640-392-79-00		7.00	0.00	7.00
640-392-80-00	640-392-80-00		7.00	0.00	7.00
640-400-01-00	640-400-01-00		5.60	0.00	5.60
640-400-02-00	640-400-02-00		5.60	0.00	5.60
640-400-03-00	640-400-03-00		5.60	0.00	5.60

**City of Chula Vista**  
**OSD No. 20 Zone 3 - Rancho del Rey**  
**Final Detail Report for the 2014/15 Billing**

Account ID	Property ID	DB	Levy	Misc Adjs	Total
640-400-04-00	640-400-04-00		5.60	0.00	5.60
640-400-05-00	640-400-05-00		5.60	0.00	5.60
640-400-06-00	640-400-06-00		5.60	0.00	5.60
640-400-07-00	640-400-07-00		5.60	0.00	5.60
640-400-08-00	640-400-08-00		5.60	0.00	5.60
640-400-09-00	640-400-09-00		5.60	0.00	5.60
640-400-10-00	640-400-10-00		5.60	0.00	5.60
640-400-11-00	640-400-11-00		5.60	0.00	5.60
640-400-12-00	640-400-12-00		5.60	0.00	5.60
640-400-13-00	640-400-13-00		5.60	0.00	5.60
640-400-14-00	640-400-14-00		5.60	0.00	5.60
640-400-15-00	640-400-15-00		5.60	0.00	5.60
640-400-16-00	640-400-16-00		5.60	0.00	5.60
640-400-17-00	640-400-17-00		5.60	0.00	5.60
640-400-18-00	640-400-18-00		5.60	0.00	5.60
640-400-19-00	640-400-19-00		5.60	0.00	5.60
640-400-20-00	640-400-20-00		5.60	0.00	5.60
640-400-21-00	640-400-21-00		5.60	0.00	5.60
640-400-22-00	640-400-22-00		5.60	0.00	5.60
640-400-23-00	640-400-23-00		5.60	0.00	5.60
640-400-24-00	640-400-24-00		5.60	0.00	5.60
640-400-25-00	640-400-25-00		5.60	0.00	5.60
640-400-26-00	640-400-26-00		5.60	0.00	5.60
640-400-27-00	640-400-27-00		5.60	0.00	5.60
640-400-28-00	640-400-28-00		5.60	0.00	5.60
640-400-29-00	640-400-29-00		5.60	0.00	5.60
640-400-30-00	640-400-30-00		5.60	0.00	5.60
640-400-31-00	640-400-31-00		5.60	0.00	5.60
640-400-32-00	640-400-32-00		5.60	0.00	5.60
640-400-33-00	640-400-33-00		5.60	0.00	5.60
640-400-34-00	640-400-34-00		5.60	0.00	5.60
640-400-35-00	640-400-35-00		5.60	0.00	5.60
640-400-36-00	640-400-36-00		5.60	0.00	5.60
640-400-37-00	640-400-37-00		5.60	0.00	5.60
640-400-38-00	640-400-38-00		5.60	0.00	5.60
640-400-39-00	640-400-39-00		5.60	0.00	5.60
640-400-40-00	640-400-40-00		5.60	0.00	5.60
640-400-41-00	640-400-41-00		5.60	0.00	5.60
640-400-42-00	640-400-42-00		5.60	0.00	5.60
640-400-43-00	640-400-43-00		5.60	0.00	5.60
640-400-44-00	640-400-44-00		5.60	0.00	5.60
640-400-45-00	640-400-45-00		5.60	0.00	5.60
640-400-46-00	640-400-46-00		5.60	0.00	5.60
640-400-47-00	640-400-47-00		5.60	0.00	5.60
640-400-48-00	640-400-48-00		5.60	0.00	5.60

**City of Chula Vista**  
**OSD No. 20 Zone 3 - Rancho del Rey**  
**Final Detail Report for the 2014/15 Billing**

Account ID	Property ID	DB	Levy	Misc Adjs	Total
640-400-49-00	640-400-49-00		5.60	0.00	5.60
640-400-50-00	640-400-50-00		5.60	0.00	5.60
640-400-51-00	640-400-51-00		5.60	0.00	5.60
640-400-52-00	640-400-52-00		5.60	0.00	5.60
640-400-53-00	640-400-53-00		5.60	0.00	5.60
640-400-54-00	640-400-54-00		5.60	0.00	5.60
640-400-55-00	640-400-55-00		5.60	0.00	5.60
640-400-56-00	640-400-56-00		5.60	0.00	5.60
640-400-57-00	640-400-57-00		5.60	0.00	5.60
640-400-58-00	640-400-58-00		5.60	0.00	5.60
640-400-59-00	640-400-59-00		5.60	0.00	5.60
640-400-60-00	640-400-60-00		5.60	0.00	5.60
640-400-61-00	640-400-61-00		5.60	0.00	5.60
640-400-62-00	640-400-62-00		5.60	0.00	5.60
640-400-63-00	640-400-63-00		5.60	0.00	5.60
640-400-64-00	640-400-64-00		5.60	0.00	5.60
640-400-65-00	640-400-65-00		5.60	0.00	5.60
640-400-66-00	640-400-66-00		5.60	0.00	5.60
640-400-67-00	640-400-67-00		5.60	0.00	5.60
640-400-68-00	640-400-68-00		5.60	0.00	5.60
640-401-01-00	640-401-01-00		5.60	0.00	5.60
640-401-02-00	640-401-02-00		5.60	0.00	5.60
640-401-03-00	640-401-03-00		5.60	0.00	5.60
640-401-04-00	640-401-04-00		5.60	0.00	5.60
640-401-05-00	640-401-05-00		5.60	0.00	5.60
640-401-06-00	640-401-06-00		5.60	0.00	5.60
640-401-07-00	640-401-07-00		5.60	0.00	5.60
640-401-08-00	640-401-08-00		5.60	0.00	5.60
640-401-09-00	640-401-09-00		5.60	0.00	5.60
640-401-10-00	640-401-10-00		5.60	0.00	5.60
640-401-11-00	640-401-11-00		5.60	0.00	5.60
640-401-12-00	640-401-12-00		5.60	0.00	5.60
640-401-13-00	640-401-13-00		5.60	0.00	5.60
640-401-14-00	640-401-14-00		5.60	0.00	5.60
640-401-15-00	640-401-15-00		5.60	0.00	5.60
640-401-16-00	640-401-16-00		5.60	0.00	5.60
640-401-17-00	640-401-17-00		5.60	0.00	5.60
640-401-18-00	640-401-18-00		5.60	0.00	5.60
640-401-19-00	640-401-19-00		5.60	0.00	5.60
640-401-20-00	640-401-20-00		5.60	0.00	5.60
640-401-21-00	640-401-21-00		5.60	0.00	5.60
640-401-22-00	640-401-22-00		5.60	0.00	5.60
640-401-23-00	640-401-23-00		5.60	0.00	5.60
640-401-24-00	640-401-24-00		5.60	0.00	5.60
640-401-25-00	640-401-25-00		5.60	0.00	5.60

**City of Chula Vista**  
**OSD No. 20 Zone 3 - Rancho del Rey**  
**Final Detail Report for the 2014/15 Billing**

Account ID	Property ID	DB	Levy	Misc Adjs	Total
640-401-26-00	640-401-26-00		5.60	0.00	5.60
640-401-27-00	640-401-27-00		5.60	0.00	5.60
640-401-28-00	640-401-28-00		5.60	0.00	5.60
640-401-29-00	640-401-29-00		5.60	0.00	5.60
640-401-30-00	640-401-30-00		5.60	0.00	5.60
640-401-31-00	640-401-31-00		5.60	0.00	5.60
640-401-32-00	640-401-32-00		5.60	0.00	5.60
640-401-33-00	640-401-33-00		5.60	0.00	5.60
640-401-34-00	640-401-34-00		5.60	0.00	5.60
640-401-35-00	640-401-35-00		5.60	0.00	5.60
640-401-36-00	640-401-36-00		5.60	0.00	5.60
640-401-37-00	640-401-37-00		5.60	0.00	5.60
640-401-38-00	640-401-38-00		5.60	0.00	5.60
640-401-39-00	640-401-39-00		5.60	0.00	5.60
640-401-40-00	640-401-40-00		5.60	0.00	5.60
640-401-41-00	640-401-41-00		5.60	0.00	5.60
640-401-42-00	640-401-42-00		5.60	0.00	5.60
640-401-43-00	640-401-43-00		5.60	0.00	5.60
640-401-44-00	640-401-44-00		5.60	0.00	5.60
640-401-45-00	640-401-45-00		5.60	0.00	5.60
640-401-46-00	640-401-46-00		5.60	0.00	5.60
640-401-47-00	640-401-47-00		5.60	0.00	5.60
640-401-48-00	640-401-48-00		5.60	0.00	5.60
640-401-49-00	640-401-49-00		5.60	0.00	5.60
640-401-50-00	640-401-50-00		5.60	0.00	5.60
640-401-51-00	640-401-51-00		5.60	0.00	5.60
640-401-52-00	640-401-52-00		5.60	0.00	5.60
640-410-01-00	640-410-01-00		7.00	0.00	7.00
640-410-02-00	640-410-02-00		7.00	0.00	7.00
640-410-03-00	640-410-03-00		7.00	0.00	7.00
640-410-04-00	640-410-04-00		7.00	0.00	7.00
640-410-05-00	640-410-05-00		7.00	0.00	7.00
640-410-06-00	640-410-06-00		7.00	0.00	7.00
640-410-07-00	640-410-07-00		7.00	0.00	7.00
640-410-08-00	640-410-08-00		7.00	0.00	7.00
640-410-09-00	640-410-09-00		7.00	0.00	7.00
640-410-10-00	640-410-10-00		7.00	0.00	7.00
640-410-11-00	640-410-11-00		7.00	0.00	7.00
640-410-12-00	640-410-12-00		7.00	0.00	7.00
640-410-13-00	640-410-13-00		7.00	0.00	7.00
640-410-14-00	640-410-14-00		7.00	0.00	7.00
640-410-15-00	640-410-15-00		7.00	0.00	7.00
640-410-16-00	640-410-16-00		7.00	0.00	7.00
640-410-17-00	640-410-17-00		7.00	0.00	7.00
640-410-18-00	640-410-18-00		7.00	0.00	7.00

**City of Chula Vista**  
**OSD No. 20 Zone 3 - Rancho del Rey**  
**Final Detail Report for the 2014/15 Billing**

Account ID	Property ID	DB	Levy	Misc Adjs	Total
640-410-19-00	640-410-19-00		7.00	0.00	7.00
640-410-20-00	640-410-20-00		7.00	0.00	7.00
640-410-21-00	640-410-21-00		7.00	0.00	7.00
640-410-22-00	640-410-22-00		7.00	0.00	7.00
640-410-23-00	640-410-23-00		7.00	0.00	7.00
640-410-24-00	640-410-24-00		7.00	0.00	7.00
640-410-25-00	640-410-25-00		7.00	0.00	7.00
640-410-26-00	640-410-26-00		7.00	0.00	7.00
640-410-27-00	640-410-27-00		7.00	0.00	7.00
640-410-28-00	640-410-28-00		7.00	0.00	7.00
640-410-29-00	640-410-29-00		7.00	0.00	7.00
640-410-30-00	640-410-30-00		7.00	0.00	7.00
640-410-31-00	640-410-31-00		7.00	0.00	7.00
640-410-32-00	640-410-32-00		7.00	0.00	7.00
640-410-33-00	640-410-33-00		7.00	0.00	7.00
640-410-34-00	640-410-34-00		7.00	0.00	7.00
640-410-35-00	640-410-35-00		7.00	0.00	7.00
640-410-36-00	640-410-36-00		7.00	0.00	7.00
640-410-37-00	640-410-37-00		7.00	0.00	7.00
640-410-38-00	640-410-38-00		7.00	0.00	7.00
640-410-39-00	640-410-39-00		7.00	0.00	7.00
640-410-40-00	640-410-40-00		7.00	0.00	7.00
640-410-41-00	640-410-41-00		7.00	0.00	7.00
640-410-42-00	640-410-42-00		7.00	0.00	7.00
640-410-43-00	640-410-43-00		7.00	0.00	7.00
640-410-44-00	640-410-44-00		7.00	0.00	7.00
640-410-45-00	640-410-45-00		7.00	0.00	7.00
640-410-46-00	640-410-46-00		7.00	0.00	7.00
640-410-47-00	640-410-47-00		7.00	0.00	7.00
640-410-48-00	640-410-48-00		7.00	0.00	7.00
640-410-49-00	640-410-49-00		7.00	0.00	7.00
640-410-50-00	640-410-50-00		7.00	0.00	7.00
640-410-51-00	640-410-51-00		7.00	0.00	7.00
640-411-01-00	640-411-01-00		7.00	0.00	7.00
640-411-02-00	640-411-02-00		7.00	0.00	7.00
640-411-03-00	640-411-03-00		7.00	0.00	7.00
640-411-04-00	640-411-04-00		7.00	0.00	7.00
640-411-05-00	640-411-05-00		7.00	0.00	7.00
640-411-06-00	640-411-06-00		7.00	0.00	7.00
640-411-07-00	640-411-07-00		7.00	0.00	7.00
640-411-08-00	640-411-08-00		7.00	0.00	7.00
640-411-09-00	640-411-09-00		7.00	0.00	7.00
640-411-10-00	640-411-10-00		7.00	0.00	7.00
640-411-11-00	640-411-11-00		7.00	0.00	7.00
640-411-12-00	640-411-12-00		7.00	0.00	7.00

**City of Chula Vista**  
**OSD No. 20 Zone 3 - Rancho del Rey**  
**Final Detail Report for the 2014/15 Billing**

Account ID	Property ID	DB	Levy	Misc Adjs	Total
640-411-13-00	640-411-13-00		7.00	0.00	7.00
640-411-14-00	640-411-14-00		7.00	0.00	7.00
640-411-15-00	640-411-15-00		7.00	0.00	7.00
640-411-16-00	640-411-16-00		7.00	0.00	7.00
640-411-17-00	640-411-17-00		7.00	0.00	7.00
640-411-18-00	640-411-18-00		7.00	0.00	7.00
640-411-19-00	640-411-19-00		7.00	0.00	7.00
640-411-20-00	640-411-20-00		7.00	0.00	7.00
640-411-21-00	640-411-21-00		7.00	0.00	7.00
640-411-22-00	640-411-22-00		7.00	0.00	7.00
640-411-23-00	640-411-23-00		7.00	0.00	7.00
640-411-24-00	640-411-24-00		7.00	0.00	7.00
640-411-25-00	640-411-25-00		7.00	0.00	7.00
640-411-26-00	640-411-26-00		7.00	0.00	7.00
640-411-27-00	640-411-27-00		7.00	0.00	7.00
640-411-28-00	640-411-28-00		7.00	0.00	7.00
640-411-29-00	640-411-29-00		7.00	0.00	7.00
640-411-30-00	640-411-30-00		7.00	0.00	7.00
640-411-31-00	640-411-31-00		7.00	0.00	7.00
640-411-32-00	640-411-32-00		7.00	0.00	7.00
640-411-33-00	640-411-33-00		7.00	0.00	7.00
640-411-34-00	640-411-34-00		7.00	0.00	7.00
640-411-35-00	640-411-35-00		7.00	0.00	7.00
640-411-36-00	640-411-36-00		7.00	0.00	7.00
640-411-37-00	640-411-37-00		7.00	0.00	7.00
640-411-38-00	640-411-38-00		7.00	0.00	7.00
640-411-39-00	640-411-39-00		7.00	0.00	7.00
640-411-40-00	640-411-40-00		7.00	0.00	7.00
640-411-41-00	640-411-41-00		7.00	0.00	7.00
640-411-42-00	640-411-42-00		7.00	0.00	7.00
640-411-43-00	640-411-43-00		7.00	0.00	7.00
640-411-44-00	640-411-44-00		7.00	0.00	7.00
640-411-45-00	640-411-45-00		7.00	0.00	7.00
640-411-46-00	640-411-46-00		7.00	0.00	7.00
640-411-47-00	640-411-47-00		7.00	0.00	7.00
640-411-48-00	640-411-48-00		7.00	0.00	7.00
640-411-49-00	640-411-49-00		7.00	0.00	7.00
640-411-50-00	640-411-50-00		7.00	0.00	7.00
640-411-51-00	640-411-51-00		7.00	0.00	7.00
640-411-52-00	640-411-52-00		7.00	0.00	7.00
640-411-53-00	640-411-53-00		7.00	0.00	7.00
640-411-54-00	640-411-54-00		7.00	0.00	7.00
640-411-55-00	640-411-55-00		7.00	0.00	7.00
640-411-56-00	640-411-56-00		7.00	0.00	7.00
640-411-57-00	640-411-57-00		7.00	0.00	7.00

**City of Chula Vista**  
**OSD No. 20 Zone 3 - Rancho del Rey**  
**Final Detail Report for the 2014/15 Billing**

Account ID	Property ID	DB	Levy	Misc Adjs	Total
640-411-58-00	640-411-58-00		7.00	0.00	7.00
640-411-59-00	640-411-59-00		7.00	0.00	7.00
640-411-60-00	640-411-60-00		7.00	0.00	7.00
640-411-61-00	640-411-61-00		7.00	0.00	7.00
640-411-62-00	640-411-62-00		7.00	0.00	7.00
640-411-63-00	640-411-63-00		7.00	0.00	7.00
640-411-64-00	640-411-64-00		7.00	0.00	7.00
640-411-65-00	640-411-65-00		7.00	0.00	7.00
640-411-66-00	640-411-66-00		7.00	0.00	7.00
640-411-67-00	640-411-67-00		7.00	0.00	7.00
640-411-68-00	640-411-68-00		7.00	0.00	7.00
640-411-69-00	640-411-69-00		7.00	0.00	7.00
640-411-70-00	640-411-70-00		7.00	0.00	7.00
640-411-71-00	640-411-71-00		7.00	0.00	7.00
640-411-72-00	640-411-72-00		7.00	0.00	7.00
640-411-73-00	640-411-73-00		7.00	0.00	7.00
640-411-74-00	640-411-74-00		7.00	0.00	7.00
640-411-75-00	640-411-75-00		7.00	0.00	7.00
640-411-76-00	640-411-76-00		7.00	0.00	7.00
640-411-77-00	640-411-77-00		7.00	0.00	7.00
640-411-78-00	640-411-78-00		7.00	0.00	7.00
640-411-79-00	640-411-79-00		7.00	0.00	7.00
640-411-80-00	640-411-80-00		7.00	0.00	7.00
640-411-81-00	640-411-81-00		7.00	0.00	7.00
640-420-01-00	640-420-01-00		7.00	0.00	7.00
640-420-02-00	640-420-02-00		7.00	0.00	7.00
640-420-03-00	640-420-03-00		7.00	0.00	7.00
640-420-04-00	640-420-04-00		7.00	0.00	7.00
640-420-05-00	640-420-05-00		7.00	0.00	7.00
640-420-06-00	640-420-06-00		7.00	0.00	7.00
640-420-07-00	640-420-07-00		7.00	0.00	7.00
640-420-08-00	640-420-08-00		7.00	0.00	7.00
640-420-09-00	640-420-09-00		7.00	0.00	7.00
640-420-10-00	640-420-10-00		7.00	0.00	7.00
640-420-11-00	640-420-11-00		7.00	0.00	7.00
640-420-12-00	640-420-12-00		7.00	0.00	7.00
640-420-13-00	640-420-13-00		7.00	0.00	7.00
640-420-14-00	640-420-14-00		7.00	0.00	7.00
640-420-15-00	640-420-15-00		7.00	0.00	7.00
640-420-16-00	640-420-16-00		7.00	0.00	7.00
640-420-17-00	640-420-17-00		7.00	0.00	7.00
640-420-18-00	640-420-18-00		7.00	0.00	7.00
640-420-19-00	640-420-19-00		7.00	0.00	7.00
640-420-20-00	640-420-20-00		7.00	0.00	7.00
640-420-21-00	640-420-21-00		7.00	0.00	7.00

**City of Chula Vista**  
**OSD No. 20 Zone 3 - Rancho del Rey**  
**Final Detail Report for the 2014/15 Billing**

Account ID	Property ID	DB	Levy	Misc Adjs	Total
640-420-22-00	640-420-22-00		7.00	0.00	7.00
640-420-23-00	640-420-23-00		7.00	0.00	7.00
640-420-24-00	640-420-24-00		7.00	0.00	7.00
640-420-25-00	640-420-25-00		7.00	0.00	7.00
640-420-26-00	640-420-26-00		7.00	0.00	7.00
640-420-27-00	640-420-27-00		7.00	0.00	7.00
640-420-28-00	640-420-28-00		7.00	0.00	7.00
640-420-29-00	640-420-29-00		7.00	0.00	7.00
640-420-30-00	640-420-30-00		7.00	0.00	7.00
640-420-31-00	640-420-31-00		7.00	0.00	7.00
640-420-32-00	640-420-32-00		7.00	0.00	7.00
640-420-33-00	640-420-33-00		7.00	0.00	7.00
640-420-34-00	640-420-34-00		7.00	0.00	7.00
640-420-35-00	640-420-35-00		7.00	0.00	7.00
640-420-36-00	640-420-36-00		7.00	0.00	7.00
640-420-37-00	640-420-37-00		7.00	0.00	7.00
640-420-38-00	640-420-38-00		7.00	0.00	7.00
640-420-39-00	640-420-39-00		7.00	0.00	7.00
640-420-40-00	640-420-40-00		7.00	0.00	7.00
640-420-41-00	640-420-41-00		7.00	0.00	7.00
640-420-42-00	640-420-42-00		7.00	0.00	7.00
640-420-43-00	640-420-43-00		7.00	0.00	7.00
640-420-44-00	640-420-44-00		7.00	0.00	7.00
640-420-45-00	640-420-45-00		7.00	0.00	7.00
640-420-46-00	640-420-46-00		7.00	0.00	7.00
640-420-47-00	640-420-47-00		7.00	0.00	7.00
640-420-48-00	640-420-48-00		7.00	0.00	7.00
640-420-49-00	640-420-49-00		7.00	0.00	7.00
640-420-50-00	640-420-50-00		7.00	0.00	7.00
640-420-51-00	640-420-51-00		7.00	0.00	7.00
640-420-52-00	640-420-52-00		7.00	0.00	7.00
640-420-53-00	640-420-53-00		7.00	0.00	7.00
640-420-54-00	640-420-54-00		7.00	0.00	7.00
640-420-55-00	640-420-55-00		7.00	0.00	7.00
640-420-56-00	640-420-56-00		7.00	0.00	7.00
640-420-57-00	640-420-57-00		7.00	0.00	7.00
640-420-58-00	640-420-58-00		7.00	0.00	7.00
640-420-59-00	640-420-59-00		7.00	0.00	7.00
640-420-60-00	640-420-60-00		7.00	0.00	7.00
640-420-61-00	640-420-61-00		7.00	0.00	7.00
640-420-62-00	640-420-62-00		7.00	0.00	7.00
640-420-63-00	640-420-63-00		7.00	0.00	7.00
640-421-01-00	640-421-01-00		7.00	0.00	7.00
640-421-02-00	640-421-02-00		7.00	0.00	7.00
640-421-03-00	640-421-03-00		7.00	0.00	7.00



**City of Chula Vista**  
**OSD No. 20 Zone 3 - Rancho del Rey**  
**Final Detail Report for the 2014/15 Billing**

Account ID	Property ID	DB	Levy	Misc Adjs	Total
640-421-04-00	640-421-04-00		7.00	0.00	7.00
640-421-05-00	640-421-05-00		7.00	0.00	7.00
640-421-06-00	640-421-06-00		7.00	0.00	7.00
640-421-07-00	640-421-07-00		7.00	0.00	7.00
640-421-08-00	640-421-08-00		7.00	0.00	7.00
640-421-09-00	640-421-09-00		7.00	0.00	7.00
640-421-10-00	640-421-10-00		7.00	0.00	7.00
640-421-11-00	640-421-11-00		7.00	0.00	7.00
640-421-12-00	640-421-12-00		7.00	0.00	7.00
640-421-13-00	640-421-13-00		7.00	0.00	7.00
640-421-14-00	640-421-14-00		7.00	0.00	7.00
640-421-15-00	640-421-15-00		7.00	0.00	7.00
640-421-16-00	640-421-16-00		7.00	0.00	7.00
640-421-17-00	640-421-17-00		7.00	0.00	7.00
640-421-18-00	640-421-18-00		7.00	0.00	7.00
640-421-19-00	640-421-19-00		7.00	0.00	7.00
640-421-20-00	640-421-20-00		7.00	0.00	7.00
640-421-21-00	640-421-21-00		7.00	0.00	7.00
640-421-22-00	640-421-22-00		7.00	0.00	7.00
640-421-23-00	640-421-23-00		7.00	0.00	7.00
640-421-24-00	640-421-24-00		7.00	0.00	7.00
640-421-25-00	640-421-25-00		7.00	0.00	7.00
640-421-26-00	640-421-26-00		7.00	0.00	7.00
640-421-27-00	640-421-27-00		7.00	0.00	7.00
640-421-28-00	640-421-28-00		7.00	0.00	7.00
640-421-29-00	640-421-29-00		7.00	0.00	7.00
640-421-30-00	640-421-30-00		7.00	0.00	7.00
640-421-31-00	640-421-31-00		7.00	0.00	7.00
640-421-32-00	640-421-32-00		7.00	0.00	7.00
640-421-33-00	640-421-33-00		7.00	0.00	7.00
640-421-34-00	640-421-34-00		7.00	0.00	7.00
640-421-35-00	640-421-35-00		7.00	0.00	7.00
640-421-36-00	640-421-36-00		7.00	0.00	7.00
640-421-37-00	640-421-37-00		7.00	0.00	7.00
640-421-38-00	640-421-38-00		7.00	0.00	7.00
640-421-39-00	640-421-39-00		7.00	0.00	7.00
640-421-40-00	640-421-40-00		7.00	0.00	7.00
640-421-41-00	640-421-41-00		7.00	0.00	7.00
640-421-42-00	640-421-42-00		7.00	0.00	7.00
640-421-43-00	640-421-43-00		7.00	0.00	7.00
640-421-44-00	640-421-44-00		7.00	0.00	7.00
640-421-45-00	640-421-45-00		7.00	0.00	7.00
640-421-46-00	640-421-46-00		7.00	0.00	7.00
640-421-47-00	640-421-47-00		7.00	0.00	7.00
640-421-48-00	640-421-48-00		7.00	0.00	7.00

**City of Chula Vista**  
**OSD No. 20 Zone 3 - Rancho del Rey**  
**Final Detail Report for the 2014/15 Billing**

Account ID	Property ID	DB	Levy	Misc Adjs	Total
640-421-49-00	640-421-49-00		7.00	0.00	7.00
640-421-50-00	640-421-50-00		7.00	0.00	7.00
640-421-51-00	640-421-51-00		7.00	0.00	7.00
640-421-52-00	640-421-52-00		7.00	0.00	7.00
640-421-53-00	640-421-53-00		7.00	0.00	7.00
640-421-54-00	640-421-54-00		7.00	0.00	7.00
640-421-55-00	640-421-55-00		7.00	0.00	7.00
640-421-56-00	640-421-56-00		7.00	0.00	7.00
640-421-57-00	640-421-57-00		7.00	0.00	7.00
640-421-58-00	640-421-58-00		7.00	0.00	7.00
640-421-59-00	640-421-59-00		7.00	0.00	7.00
640-421-60-00	640-421-60-00		7.00	0.00	7.00
640-421-61-00	640-421-61-00		7.00	0.00	7.00
640-421-62-00	640-421-62-00		7.00	0.00	7.00
640-421-63-00	640-421-63-00		7.00	0.00	7.00
640-421-64-00	640-421-64-00		7.00	0.00	7.00
640-421-65-00	640-421-65-00		7.00	0.00	7.00
640-421-66-00	640-421-66-00		7.00	0.00	7.00
640-421-67-00	640-421-67-00		7.00	0.00	7.00
640-421-68-00	640-421-68-00		7.00	0.00	7.00
640-421-69-00	640-421-69-00		7.00	0.00	7.00
640-421-70-00	640-421-70-00		7.00	0.00	7.00
640-421-71-00	640-421-71-00		7.00	0.00	7.00
640-421-72-00	640-421-72-00		7.00	0.00	7.00
640-421-73-00	640-421-73-00		7.00	0.00	7.00
640-421-74-00	640-421-74-00		7.00	0.00	7.00
640-421-75-00	640-421-75-00		7.00	0.00	7.00
640-421-76-00	640-421-76-00		7.00	0.00	7.00
640-421-77-00	640-421-77-00		7.00	0.00	7.00
640-421-78-00	640-421-78-00		7.00	0.00	7.00
640-421-79-00	640-421-79-00		7.00	0.00	7.00
640-421-80-00	640-421-80-00		7.00	0.00	7.00
640-421-81-00	640-421-81-00		7.00	0.00	7.00
640-421-82-00	640-421-82-00		7.00	0.00	7.00
640-421-83-00	640-421-83-00		7.00	0.00	7.00
640-421-84-00	640-421-84-00		7.00	0.00	7.00
640-421-85-00	640-421-85-00		7.00	0.00	7.00
640-421-86-00	640-421-86-00		7.00	0.00	7.00
640-421-87-00	640-421-87-00		7.00	0.00	7.00
640-421-88-00	640-421-88-00		7.00	0.00	7.00
640-430-04-01	640-430-04-01		5.60	0.00	5.60
640-430-04-02	640-430-04-02		5.60	0.00	5.60
640-430-04-03	640-430-04-03		5.60	0.00	5.60
640-430-04-04	640-430-04-04		5.60	0.00	5.60
640-430-04-05	640-430-04-05		5.60	0.00	5.60

**City of Chula Vista**  
**OSD No. 20 Zone 3 - Rancho del Rey**  
**Final Detail Report for the 2014/15 Billing**

Account ID	Property ID	DB	Levy	Misc Adjs	Total
640-430-04-06	640-430-04-06		5.60	0.00	5.60
640-430-04-07	640-430-04-07		5.60	0.00	5.60
640-430-04-08	640-430-04-08		5.60	0.00	5.60
640-430-04-09	640-430-04-09		5.60	0.00	5.60
640-430-04-10	640-430-04-10		5.60	0.00	5.60
640-430-04-11	640-430-04-11		5.60	0.00	5.60
640-430-04-12	640-430-04-12		5.60	0.00	5.60
640-430-04-13	640-430-04-13		5.60	0.00	5.60
640-430-04-14	640-430-04-14		5.60	0.00	5.60
640-430-04-15	640-430-04-15		5.60	0.00	5.60
640-430-04-16	640-430-04-16		5.60	0.00	5.60
640-430-04-17	640-430-04-17		5.60	0.00	5.60
640-430-04-18	640-430-04-18		5.60	0.00	5.60
640-430-04-19	640-430-04-19		5.60	0.00	5.60
640-430-04-20	640-430-04-20		5.60	0.00	5.60
640-430-04-21	640-430-04-21		5.60	0.00	5.60
640-430-05-01	640-430-05-01		5.60	0.00	5.60
640-430-05-02	640-430-05-02		5.60	0.00	5.60
640-430-05-03	640-430-05-03		5.60	0.00	5.60
640-430-05-04	640-430-05-04		5.60	0.00	5.60
640-430-05-05	640-430-05-05		5.60	0.00	5.60
640-430-05-06	640-430-05-06		5.60	0.00	5.60
640-430-05-07	640-430-05-07		5.60	0.00	5.60
640-430-05-08	640-430-05-08		5.60	0.00	5.60
640-430-05-09	640-430-05-09		5.60	0.00	5.60
640-430-05-10	640-430-05-10		5.60	0.00	5.60
640-430-05-11	640-430-05-11		5.60	0.00	5.60
640-430-05-12	640-430-05-12		5.60	0.00	5.60
640-430-05-13	640-430-05-13		5.60	0.00	5.60
640-430-05-14	640-430-05-14		5.60	0.00	5.60
640-430-05-15	640-430-05-15		5.60	0.00	5.60
640-430-05-16	640-430-05-16		5.60	0.00	5.60
640-430-05-17	640-430-05-17		5.60	0.00	5.60
640-430-05-18	640-430-05-18		5.60	0.00	5.60
640-430-05-19	640-430-05-19		5.60	0.00	5.60
640-430-05-20	640-430-05-20		5.60	0.00	5.60
640-430-05-21	640-430-05-21		5.60	0.00	5.60
640-430-07-01	640-430-07-01		5.60	0.00	5.60
640-430-07-02	640-430-07-02		5.60	0.00	5.60
640-430-07-03	640-430-07-03		5.60	0.00	5.60
640-430-07-04	640-430-07-04		5.60	0.00	5.60
640-430-07-05	640-430-07-05		5.60	0.00	5.60
640-430-07-06	640-430-07-06		5.60	0.00	5.60
640-430-07-07	640-430-07-07		5.60	0.00	5.60
640-430-07-08	640-430-07-08		5.60	0.00	5.60

**City of Chula Vista**  
**OSD No. 20 Zone 3 - Rancho del Rey**  
**Final Detail Report for the 2014/15 Billing**

Account ID	Property ID	DB	Levy	Misc Adjs	Total
640-430-07-09	640-430-07-09		5.60	0.00	5.60
640-430-07-10	640-430-07-10		5.60	0.00	5.60
640-430-07-11	640-430-07-11		5.60	0.00	5.60
640-430-07-12	640-430-07-12		5.60	0.00	5.60
640-430-07-13	640-430-07-13		5.60	0.00	5.60
640-430-07-14	640-430-07-14		5.60	0.00	5.60
640-430-07-15	640-430-07-15		5.60	0.00	5.60
640-430-07-16	640-430-07-16		5.60	0.00	5.60
640-430-07-17	640-430-07-17		5.60	0.00	5.60
640-430-07-18	640-430-07-18		5.60	0.00	5.60
640-430-07-19	640-430-07-19		5.60	0.00	5.60
640-430-07-20	640-430-07-20		5.60	0.00	5.60
640-430-07-21	640-430-07-21		5.60	0.00	5.60
640-430-07-22	640-430-07-22		5.60	0.00	5.60
640-430-07-23	640-430-07-23		5.60	0.00	5.60
640-430-07-24	640-430-07-24		5.60	0.00	5.60
640-430-08-01	640-430-08-01		5.60	0.00	5.60
640-430-08-02	640-430-08-02		5.60	0.00	5.60
640-430-08-03	640-430-08-03		5.60	0.00	5.60
640-430-08-04	640-430-08-04		5.60	0.00	5.60
640-430-08-05	640-430-08-05		5.60	0.00	5.60
640-430-08-06	640-430-08-06		5.60	0.00	5.60
640-430-08-07	640-430-08-07		5.60	0.00	5.60
640-430-08-08	640-430-08-08		5.60	0.00	5.60
640-430-08-09	640-430-08-09		5.60	0.00	5.60
640-430-08-10	640-430-08-10		5.60	0.00	5.60
640-430-08-11	640-430-08-11		5.60	0.00	5.60
640-430-08-12	640-430-08-12		5.60	0.00	5.60
640-430-08-13	640-430-08-13		5.60	0.00	5.60
640-430-08-14	640-430-08-14		5.60	0.00	5.60
640-430-08-15	640-430-08-15		5.60	0.00	5.60
640-430-08-16	640-430-08-16		5.60	0.00	5.60
640-430-08-17	640-430-08-17		5.60	0.00	5.60
640-430-08-18	640-430-08-18		5.60	0.00	5.60
640-430-10-01	640-430-10-01		5.60	0.00	5.60
640-430-10-02	640-430-10-02		5.60	0.00	5.60
640-430-10-03	640-430-10-03		5.60	0.00	5.60
640-430-10-04	640-430-10-04		5.60	0.00	5.60
640-430-10-05	640-430-10-05		5.60	0.00	5.60
640-430-10-06	640-430-10-06		5.60	0.00	5.60
640-430-10-07	640-430-10-07		5.60	0.00	5.60
640-430-10-08	640-430-10-08		5.60	0.00	5.60
640-430-10-09	640-430-10-09		5.60	0.00	5.60
640-430-10-10	640-430-10-10		5.60	0.00	5.60
640-430-10-11	640-430-10-11		5.60	0.00	5.60

**City of Chula Vista**  
**OSD No. 20 Zone 3 - Rancho del Rey**  
**Final Detail Report for the 2014/15 Billing**

Account ID	Property ID	DB	Levy	Misc Adjs	Total
640-430-10-12	640-430-10-12		5.60	0.00	5.60
640-430-10-13	640-430-10-13		5.60	0.00	5.60
640-430-10-14	640-430-10-14		5.60	0.00	5.60
640-430-10-15	640-430-10-15		5.60	0.00	5.60
640-430-10-16	640-430-10-16		5.60	0.00	5.60
640-430-10-17	640-430-10-17		5.60	0.00	5.60
640-430-10-18	640-430-10-18		5.60	0.00	5.60
640-430-12-01	640-430-12-01		5.60	0.00	5.60
640-430-12-02	640-430-12-02		5.60	0.00	5.60
640-430-12-03	640-430-12-03		5.60	0.00	5.60
640-430-12-04	640-430-12-04		5.60	0.00	5.60
640-430-12-05	640-430-12-05		5.60	0.00	5.60
640-430-12-06	640-430-12-06		5.60	0.00	5.60
640-430-12-07	640-430-12-07		5.60	0.00	5.60
640-430-12-08	640-430-12-08		5.60	0.00	5.60
640-430-12-09	640-430-12-09		5.60	0.00	5.60
640-430-12-10	640-430-12-10		5.60	0.00	5.60
640-430-12-11	640-430-12-11		5.60	0.00	5.60
640-430-12-12	640-430-12-12		5.60	0.00	5.60
640-430-12-13	640-430-12-13		5.60	0.00	5.60
640-430-12-14	640-430-12-14		5.60	0.00	5.60
640-430-12-15	640-430-12-15		5.60	0.00	5.60
640-430-12-16	640-430-12-16		5.60	0.00	5.60
640-430-12-17	640-430-12-17		5.60	0.00	5.60
640-430-12-18	640-430-12-18		5.60	0.00	5.60
640-430-13-01	640-430-13-01		5.60	0.00	5.60
640-430-13-02	640-430-13-02		5.60	0.00	5.60
640-430-13-03	640-430-13-03		5.60	0.00	5.60
640-430-13-04	640-430-13-04		5.60	0.00	5.60
640-430-13-05	640-430-13-05		5.60	0.00	5.60
640-430-13-06	640-430-13-06		5.60	0.00	5.60
640-430-13-07	640-430-13-07		5.60	0.00	5.60
640-430-13-08	640-430-13-08		5.60	0.00	5.60
640-430-13-09	640-430-13-09		5.60	0.00	5.60
640-430-13-10	640-430-13-10		5.60	0.00	5.60
640-430-13-11	640-430-13-11		5.60	0.00	5.60
640-430-13-12	640-430-13-12		5.60	0.00	5.60
640-430-13-13	640-430-13-13		5.60	0.00	5.60
640-430-13-14	640-430-13-14		5.60	0.00	5.60
640-430-13-15	640-430-13-15		5.60	0.00	5.60
640-430-13-16	640-430-13-16		5.60	0.00	5.60
640-430-13-17	640-430-13-17		5.60	0.00	5.60
640-430-13-18	640-430-13-18		5.60	0.00	5.60
640-430-13-19	640-430-13-19		5.60	0.00	5.60
640-430-13-20	640-430-13-20		5.60	0.00	5.60

**City of Chula Vista**  
**OSD No. 20 Zone 3 - Rancho del Rey**  
**Final Detail Report for the 2014/15 Billing**

Account ID	Property ID	DB	Levy	Misc Adjs	Total
640-430-13-21	640-430-13-21		5.60	0.00	5.60
640-430-14-01	640-430-14-01		5.60	0.00	5.60
640-430-14-02	640-430-14-02		5.60	0.00	5.60
640-430-14-03	640-430-14-03		5.60	0.00	5.60
640-430-14-04	640-430-14-04		5.60	0.00	5.60
640-430-14-05	640-430-14-05		5.60	0.00	5.60
640-430-14-06	640-430-14-06		5.60	0.00	5.60
640-430-14-07	640-430-14-07		5.60	0.00	5.60
640-430-14-08	640-430-14-08		5.60	0.00	5.60
640-430-14-09	640-430-14-09		5.60	0.00	5.60
640-430-14-10	640-430-14-10		5.60	0.00	5.60
640-430-14-11	640-430-14-11		5.60	0.00	5.60
640-430-14-12	640-430-14-12		5.60	0.00	5.60
640-430-14-13	640-430-14-13		5.60	0.00	5.60
640-430-14-14	640-430-14-14		5.60	0.00	5.60
640-430-14-15	640-430-14-15		5.60	0.00	5.60
640-430-14-16	640-430-14-16		5.60	0.00	5.60
640-430-14-17	640-430-14-17		5.60	0.00	5.60
640-430-14-18	640-430-14-18		5.60	0.00	5.60
640-430-15-01	640-430-15-01		5.60	0.00	5.60
640-430-15-02	640-430-15-02		5.60	0.00	5.60
640-430-15-03	640-430-15-03		5.60	0.00	5.60
640-430-15-04	640-430-15-04		5.60	0.00	5.60
640-430-15-05	640-430-15-05		5.60	0.00	5.60
640-430-15-06	640-430-15-06		5.60	0.00	5.60
640-430-15-07	640-430-15-07		5.60	0.00	5.60
640-430-15-08	640-430-15-08		5.60	0.00	5.60
640-430-15-09	640-430-15-09		5.60	0.00	5.60
640-430-15-10	640-430-15-10		5.60	0.00	5.60
640-430-15-11	640-430-15-11		5.60	0.00	5.60
640-430-15-12	640-430-15-12		5.60	0.00	5.60
640-430-15-13	640-430-15-13		5.60	0.00	5.60
640-430-15-14	640-430-15-14		5.60	0.00	5.60
640-430-15-15	640-430-15-15		5.60	0.00	5.60
640-430-15-16	640-430-15-16		5.60	0.00	5.60
640-430-15-17	640-430-15-17		5.60	0.00	5.60
640-430-15-18	640-430-15-18		5.60	0.00	5.60
640-440-01-01	640-440-01-01		5.60	0.00	5.60
640-440-01-02	640-440-01-02		5.60	0.00	5.60
640-440-01-03	640-440-01-03		5.60	0.00	5.60
640-440-01-04	640-440-01-04		5.60	0.00	5.60
640-440-01-05	640-440-01-05		5.60	0.00	5.60
640-440-01-06	640-440-01-06		5.60	0.00	5.60
640-440-01-07	640-440-01-07		5.60	0.00	5.60
640-440-01-08	640-440-01-08		5.60	0.00	5.60

**City of Chula Vista**  
**OSD No. 20 Zone 3 - Rancho del Rey**  
**Final Detail Report for the 2014/15 Billing**

Account ID	Property ID	DB	Levy	Misc Adjs	Total
640-440-01-09	640-440-01-09		5.60	0.00	5.60
640-440-01-10	640-440-01-10		5.60	0.00	5.60
640-440-01-11	640-440-01-11		5.60	0.00	5.60
640-440-01-12	640-440-01-12		5.60	0.00	5.60
640-440-01-13	640-440-01-13		5.60	0.00	5.60
640-440-01-14	640-440-01-14		5.60	0.00	5.60
640-440-01-15	640-440-01-15		5.60	0.00	5.60
640-440-01-16	640-440-01-16		5.60	0.00	5.60
640-440-01-17	640-440-01-17		5.60	0.00	5.60
640-440-01-18	640-440-01-18		5.60	0.00	5.60
640-440-01-19	640-440-01-19		5.60	0.00	5.60
640-440-01-20	640-440-01-20		5.60	0.00	5.60
640-440-01-21	640-440-01-21		5.60	0.00	5.60
640-440-02-01	640-440-02-01		5.60	0.00	5.60
640-440-02-02	640-440-02-02		5.60	0.00	5.60
640-440-02-03	640-440-02-03		5.60	0.00	5.60
640-440-02-04	640-440-02-04		5.60	0.00	5.60
640-440-02-05	640-440-02-05		5.60	0.00	5.60
640-440-02-06	640-440-02-06		5.60	0.00	5.60
640-440-02-07	640-440-02-07		5.60	0.00	5.60
640-440-02-08	640-440-02-08		5.60	0.00	5.60
640-440-02-09	640-440-02-09		5.60	0.00	5.60
640-440-02-10	640-440-02-10		5.60	0.00	5.60
640-440-02-11	640-440-02-11		5.60	0.00	5.60
640-440-02-12	640-440-02-12		5.60	0.00	5.60
640-440-02-13	640-440-02-13		5.60	0.00	5.60
640-440-02-14	640-440-02-14		5.60	0.00	5.60
640-440-02-15	640-440-02-15		5.60	0.00	5.60
640-440-02-16	640-440-02-16		5.60	0.00	5.60
640-440-02-17	640-440-02-17		5.60	0.00	5.60
640-440-02-18	640-440-02-18		5.60	0.00	5.60
640-440-04-01	640-440-04-01		5.60	0.00	5.60
640-440-04-02	640-440-04-02		5.60	0.00	5.60
640-440-04-03	640-440-04-03		5.60	0.00	5.60
640-440-04-04	640-440-04-04		5.60	0.00	5.60
640-440-04-05	640-440-04-05		5.60	0.00	5.60
640-440-04-06	640-440-04-06		5.60	0.00	5.60
640-440-04-07	640-440-04-07		5.60	0.00	5.60
640-440-04-08	640-440-04-08		5.60	0.00	5.60
640-440-04-09	640-440-04-09		5.60	0.00	5.60
640-440-04-10	640-440-04-10		5.60	0.00	5.60
640-440-04-11	640-440-04-11		5.60	0.00	5.60
640-440-04-12	640-440-04-12		5.60	0.00	5.60
640-440-04-13	640-440-04-13		5.60	0.00	5.60
640-440-04-14	640-440-04-14		5.60	0.00	5.60

**City of Chula Vista**  
**OSD No. 20 Zone 3 - Rancho del Rey**  
**Final Detail Report for the 2014/15 Billing**

Account ID	Property ID	DB	Levy	Misc Adjs	Total
640-440-04-15	640-440-04-15		5.60	0.00	5.60
640-440-04-16	640-440-04-16		5.60	0.00	5.60
640-440-04-17	640-440-04-17		5.60	0.00	5.60
640-440-04-18	640-440-04-18		5.60	0.00	5.60
640-440-05-01	640-440-05-01		5.60	0.00	5.60
640-440-05-02	640-440-05-02		5.60	0.00	5.60
640-440-05-03	640-440-05-03		5.60	0.00	5.60
640-440-05-04	640-440-05-04		5.60	0.00	5.60
640-440-05-05	640-440-05-05		5.60	0.00	5.60
640-440-05-06	640-440-05-06		5.60	0.00	5.60
642-011-03-00	642-011-03-00		7.00	0.00	7.00
642-011-04-00	642-011-04-00		7.00	0.00	7.00
642-011-05-00	642-011-05-00		7.00	0.00	7.00
642-011-06-00	642-011-06-00		7.00	0.00	7.00
642-011-07-00	642-011-07-00		7.00	0.00	7.00
642-011-08-00	642-011-08-00		7.00	0.00	7.00
642-011-09-00	642-011-09-00		7.00	0.00	7.00
642-011-10-00	642-011-10-00		7.00	0.00	7.00
642-011-11-00	642-011-11-00		7.00	0.00	7.00
642-011-12-00	642-011-12-00		7.00	0.00	7.00
642-011-13-00	642-011-13-00		7.00	0.00	7.00
642-011-14-00	642-011-14-00		7.00	0.00	7.00
642-011-15-00	642-011-15-00		7.00	0.00	7.00
642-011-16-00	642-011-16-00		7.00	0.00	7.00
642-011-17-00	642-011-17-00		7.00	0.00	7.00
642-011-18-00	642-011-18-00		7.00	0.00	7.00
642-011-19-00	642-011-19-00		7.00	0.00	7.00
642-011-20-00	642-011-20-00		7.00	0.00	7.00
642-011-21-00	642-011-21-00		7.00	0.00	7.00
642-011-22-00	642-011-22-00		7.00	0.00	7.00
642-011-23-00	642-011-23-00		7.00	0.00	7.00
642-011-24-00	642-011-24-00		7.00	0.00	7.00
642-011-25-00	642-011-25-00		7.00	0.00	7.00
642-380-04-01	642-380-04-01		5.60	0.00	5.60
642-380-04-02	642-380-04-02		5.60	0.00	5.60
642-380-04-03	642-380-04-03		5.60	0.00	5.60
642-380-04-04	642-380-04-04		5.60	0.00	5.60
642-380-04-05	642-380-04-05		5.60	0.00	5.60
642-380-04-06	642-380-04-06		5.60	0.00	5.60
642-380-04-07	642-380-04-07		5.60	0.00	5.60
642-380-04-08	642-380-04-08		5.60	0.00	5.60
642-380-04-09	642-380-04-09		5.60	0.00	5.60
642-380-04-10	642-380-04-10		5.60	0.00	5.60
642-380-04-11	642-380-04-11		5.60	0.00	5.60
642-380-04-12	642-380-04-12		5.60	0.00	5.60



**City of Chula Vista**  
**OSD No. 20 Zone 3 - Rancho del Rey**  
**Final Detail Report for the 2014/15 Billing**

Account ID	Property ID	DB	Levy	Misc Adjs	Total
642-380-04-13	642-380-04-13		5.60	0.00	5.60
642-380-04-14	642-380-04-14		5.60	0.00	5.60
642-380-04-15	642-380-04-15		5.60	0.00	5.60
642-380-04-16	642-380-04-16		5.60	0.00	5.60
642-380-04-17	642-380-04-17		5.60	0.00	5.60
642-380-04-18	642-380-04-18		5.60	0.00	5.60
642-380-04-19	642-380-04-19		5.60	0.00	5.60
642-380-04-20	642-380-04-20		5.60	0.00	5.60
642-380-04-21	642-380-04-21		5.60	0.00	5.60
642-380-04-22	642-380-04-22		5.60	0.00	5.60
642-380-04-23	642-380-04-23		5.60	0.00	5.60
642-380-04-24	642-380-04-24		5.60	0.00	5.60
642-380-04-25	642-380-04-25		5.60	0.00	5.60
642-380-04-26	642-380-04-26		5.60	0.00	5.60
642-380-04-27	642-380-04-27		5.60	0.00	5.60
642-380-05-01	642-380-05-01		5.60	0.00	5.60
642-380-05-02	642-380-05-02		5.60	0.00	5.60
642-380-05-03	642-380-05-03		5.60	0.00	5.60
642-380-05-04	642-380-05-04		5.60	0.00	5.60
642-380-05-05	642-380-05-05		5.60	0.00	5.60
642-380-05-06	642-380-05-06		5.60	0.00	5.60
642-380-05-07	642-380-05-07		5.60	0.00	5.60
642-380-05-08	642-380-05-08		5.60	0.00	5.60
642-380-05-09	642-380-05-09		5.60	0.00	5.60
642-380-05-10	642-380-05-10		5.60	0.00	5.60
642-380-05-11	642-380-05-11		5.60	0.00	5.60
642-380-05-12	642-380-05-12		5.60	0.00	5.60
642-380-05-13	642-380-05-13		5.60	0.00	5.60
642-380-05-14	642-380-05-14		5.60	0.00	5.60
642-380-05-15	642-380-05-15		5.60	0.00	5.60
642-380-05-16	642-380-05-16		5.60	0.00	5.60
642-380-05-17	642-380-05-17		5.60	0.00	5.60
642-380-05-18	642-380-05-18		5.60	0.00	5.60
642-380-05-19	642-380-05-19		5.60	0.00	5.60
642-380-05-20	642-380-05-20		5.60	0.00	5.60
642-380-05-21	642-380-05-21		5.60	0.00	5.60
642-380-06-01	642-380-06-01		5.60	0.00	5.60
642-380-06-02	642-380-06-02		5.60	0.00	5.60
642-380-06-03	642-380-06-03		5.60	0.00	5.60
642-380-06-04	642-380-06-04		5.60	0.00	5.60
642-380-06-05	642-380-06-05		5.60	0.00	5.60
642-380-06-06	642-380-06-06		5.60	0.00	5.60
642-380-06-07	642-380-06-07		5.60	0.00	5.60
642-380-06-08	642-380-06-08		5.60	0.00	5.60
642-380-06-09	642-380-06-09		5.60	0.00	5.60

**City of Chula Vista**  
**OSD No. 20 Zone 3 - Rancho del Rey**  
**Final Detail Report for the 2014/15 Billing**

Account ID	Property ID	DB	Levy	Misc Adjs	Total
642-380-06-10	642-380-06-10		5.60	0.00	5.60
642-380-06-11	642-380-06-11		5.60	0.00	5.60
642-380-06-12	642-380-06-12		5.60	0.00	5.60
642-380-06-13	642-380-06-13		5.60	0.00	5.60
642-380-06-14	642-380-06-14		5.60	0.00	5.60
642-380-06-15	642-380-06-15		5.60	0.00	5.60
642-380-06-16	642-380-06-16		5.60	0.00	5.60
642-380-06-17	642-380-06-17		5.60	0.00	5.60
642-380-06-18	642-380-06-18		5.60	0.00	5.60
642-380-06-19	642-380-06-19		5.60	0.00	5.60
642-380-07-01	642-380-07-01		5.60	0.00	5.60
642-380-07-02	642-380-07-02		5.60	0.00	5.60
642-380-07-03	642-380-07-03		5.60	0.00	5.60
642-380-07-04	642-380-07-04		5.60	0.00	5.60
642-380-07-05	642-380-07-05		5.60	0.00	5.60
642-380-07-06	642-380-07-06		5.60	0.00	5.60
642-380-07-07	642-380-07-07		5.60	0.00	5.60
642-380-07-08	642-380-07-08		5.60	0.00	5.60
642-380-07-09	642-380-07-09		5.60	0.00	5.60
642-380-07-10	642-380-07-10		5.60	0.00	5.60
642-380-07-11	642-380-07-11		5.60	0.00	5.60
642-380-07-12	642-380-07-12		5.60	0.00	5.60
642-380-07-13	642-380-07-13		5.60	0.00	5.60
642-380-07-14	642-380-07-14		5.60	0.00	5.60
642-380-07-15	642-380-07-15		5.60	0.00	5.60
642-380-07-16	642-380-07-16		5.60	0.00	5.60
642-380-07-17	642-380-07-17		5.60	0.00	5.60
642-380-07-18	642-380-07-18		5.60	0.00	5.60
642-380-07-19	642-380-07-19		5.60	0.00	5.60
642-380-07-20	642-380-07-20		5.60	0.00	5.60
642-380-07-21	642-380-07-21		5.60	0.00	5.60
642-380-07-22	642-380-07-22		5.60	0.00	5.60
642-380-10-01	642-380-10-01		5.60	0.00	5.60
642-380-10-02	642-380-10-02		5.60	0.00	5.60
642-380-10-03	642-380-10-03		5.60	0.00	5.60
642-380-11-01	642-380-11-01		5.60	0.00	5.60
642-380-11-02	642-380-11-02		5.60	0.00	5.60
642-380-11-03	642-380-11-03		5.60	0.00	5.60
642-380-11-04	642-380-11-04		5.60	0.00	5.60
642-380-11-05	642-380-11-05		5.60	0.00	5.60
642-380-15-01	642-380-15-01		5.60	0.00	5.60
642-380-15-02	642-380-15-02		5.60	0.00	5.60
642-380-15-03	642-380-15-03		5.60	0.00	5.60
642-380-15-04	642-380-15-04		5.60	0.00	5.60
642-380-15-05	642-380-15-05		5.60	0.00	5.60

**City of Chula Vista**  
**OSD No. 20 Zone 3 - Rancho del Rey**  
**Final Detail Report for the 2014/15 Billing**

Account ID	Property ID	DB	Levy	Misc Adjs	Total
642-380-15-06	642-380-15-06		5.60	0.00	5.60
642-380-15-07	642-380-15-07		5.60	0.00	5.60
642-380-15-08	642-380-15-08		5.60	0.00	5.60
642-380-15-09	642-380-15-09		5.60	0.00	5.60
642-380-15-10	642-380-15-10		5.60	0.00	5.60
642-380-15-11	642-380-15-11		5.60	0.00	5.60
642-380-15-12	642-380-15-12		5.60	0.00	5.60
642-380-15-13	642-380-15-13		5.60	0.00	5.60
642-380-15-14	642-380-15-14		5.60	0.00	5.60
642-380-15-15	642-380-15-15		5.60	0.00	5.60
642-380-15-16	642-380-15-16		5.60	0.00	5.60
642-380-15-17	642-380-15-17		5.60	0.00	5.60
642-380-16-01	642-380-16-01		5.60	0.00	5.60
642-380-16-02	642-380-16-02		5.60	0.00	5.60
642-380-16-03	642-380-16-03		5.60	0.00	5.60
642-380-16-04	642-380-16-04		5.60	0.00	5.60
642-380-16-05	642-380-16-05		5.60	0.00	5.60
642-380-16-06	642-380-16-06		5.60	0.00	5.60
642-380-16-07	642-380-16-07		5.60	0.00	5.60
642-380-16-08	642-380-16-08		5.60	0.00	5.60
642-380-16-09	642-380-16-09		5.60	0.00	5.60
642-380-16-10	642-380-16-10		5.60	0.00	5.60
642-380-16-11	642-380-16-11		5.60	0.00	5.60
642-380-16-12	642-380-16-12		5.60	0.00	5.60
642-380-16-13	642-380-16-13		5.60	0.00	5.60
642-380-16-14	642-380-16-14		5.60	0.00	5.60
642-380-16-15	642-380-16-15		5.60	0.00	5.60
642-380-17-01	642-380-17-01		5.60	0.00	5.60
642-380-17-02	642-380-17-02		5.60	0.00	5.60
642-380-17-03	642-380-17-03		5.60	0.00	5.60
642-380-17-04	642-380-17-04		5.60	0.00	5.60
642-380-17-05	642-380-17-05		5.60	0.00	5.60
642-380-17-06	642-380-17-06		5.60	0.00	5.60
642-380-17-07	642-380-17-07		5.60	0.00	5.60
642-380-17-08	642-380-17-08		5.60	0.00	5.60
642-380-17-09	642-380-17-09		5.60	0.00	5.60
642-380-17-10	642-380-17-10		5.60	0.00	5.60
642-380-17-11	642-380-17-11		5.60	0.00	5.60
642-380-17-12	642-380-17-12		5.60	0.00	5.60
642-380-17-13	642-380-17-13		5.60	0.00	5.60
642-380-17-14	642-380-17-14		5.60	0.00	5.60
642-380-17-15	642-380-17-15		5.60	0.00	5.60
642-380-17-16	642-380-17-16		5.60	0.00	5.60
642-380-17-17	642-380-17-17		5.60	0.00	5.60
642-380-17-18	642-380-17-18		5.60	0.00	5.60

**City of Chula Vista**  
**OSD No. 20 Zone 3 - Rancho del Rey**  
**Final Detail Report for the 2014/15 Billing**

Account ID	Property ID	DB	Levy	Misc Adjs	Total
642-392-01-00	642-392-01-00		399.00	0.00	399.00
642-392-02-00	642-392-02-00		310.80	0.00	310.80
642-392-03-00	642-392-03-00		247.80	0.00	247.80
642-392-12-00	642-392-12-00		604.80	0.00	604.80
642-392-13-00	642-392-13-00		537.60	0.00	537.60
642-410-01-01	642-410-01-01		5.60	0.00	5.60
642-410-01-02	642-410-01-02		5.60	0.00	5.60
642-410-01-03	642-410-01-03		5.60	0.00	5.60
642-410-01-04	642-410-01-04		5.60	0.00	5.60
642-410-01-05	642-410-01-05		5.60	0.00	5.60
642-410-01-06	642-410-01-06		5.60	0.00	5.60
642-410-01-07	642-410-01-07		5.60	0.00	5.60
642-410-01-08	642-410-01-08		5.60	0.00	5.60
642-410-01-09	642-410-01-09		5.60	0.00	5.60
642-410-01-10	642-410-01-10		5.60	0.00	5.60
642-410-01-11	642-410-01-11		5.60	0.00	5.60
642-410-01-12	642-410-01-12		5.60	0.00	5.60
642-410-01-13	642-410-01-13		5.60	0.00	5.60
642-410-01-14	642-410-01-14		5.60	0.00	5.60
642-410-01-15	642-410-01-15		5.60	0.00	5.60
642-410-01-16	642-410-01-16		5.60	0.00	5.60
642-410-01-17	642-410-01-17		5.60	0.00	5.60
642-410-01-18	642-410-01-18		5.60	0.00	5.60
642-410-01-19	642-410-01-19		5.60	0.00	5.60
642-410-01-20	642-410-01-20		5.60	0.00	5.60
642-410-01-21	642-410-01-21		5.60	0.00	5.60
642-410-01-22	642-410-01-22		5.60	0.00	5.60
642-410-01-23	642-410-01-23		5.60	0.00	5.60
642-410-01-24	642-410-01-24		5.60	0.00	5.60
642-410-03-01	642-410-03-01		5.60	0.00	5.60
642-410-03-02	642-410-03-02		5.60	0.00	5.60
642-410-03-03	642-410-03-03		5.60	0.00	5.60
642-410-03-04	642-410-03-04		5.60	0.00	5.60
642-410-03-05	642-410-03-05		5.60	0.00	5.60
642-410-03-06	642-410-03-06		5.60	0.00	5.60
642-410-03-07	642-410-03-07		5.60	0.00	5.60
642-410-03-08	642-410-03-08		5.60	0.00	5.60
642-410-03-09	642-410-03-09		5.60	0.00	5.60
642-410-03-10	642-410-03-10		5.60	0.00	5.60
642-410-03-11	642-410-03-11		5.60	0.00	5.60
642-410-03-12	642-410-03-12		5.60	0.00	5.60
642-410-03-13	642-410-03-13		5.60	0.00	5.60
642-410-03-14	642-410-03-14		5.60	0.00	5.60
642-410-03-15	642-410-03-15		5.60	0.00	5.60
642-410-03-16	642-410-03-16		5.60	0.00	5.60

**City of Chula Vista**  
**OSD No. 20 Zone 3 - Rancho del Rey**  
**Final Detail Report for the 2014/15 Billing**

Account ID	Property ID	DB	Levy	Misc Adjs	Total
642-410-03-17	642-410-03-17		5.60	0.00	5.60
642-410-03-18	642-410-03-18		5.60	0.00	5.60
642-410-03-19	642-410-03-19		5.60	0.00	5.60
642-410-03-20	642-410-03-20		5.60	0.00	5.60
642-410-03-21	642-410-03-21		5.60	0.00	5.60
642-410-03-22	642-410-03-22		5.60	0.00	5.60
642-410-03-23	642-410-03-23		5.60	0.00	5.60
642-410-03-24	642-410-03-24		5.60	0.00	5.60
642-410-03-25	642-410-03-25		5.60	0.00	5.60
642-410-07-01	642-410-07-01		5.60	0.00	5.60
642-410-07-02	642-410-07-02		5.60	0.00	5.60
642-410-07-03	642-410-07-03		5.60	0.00	5.60
642-410-07-04	642-410-07-04		5.60	0.00	5.60
642-410-07-05	642-410-07-05		5.60	0.00	5.60
642-410-07-06	642-410-07-06		5.60	0.00	5.60
642-410-07-07	642-410-07-07		5.60	0.00	5.60
642-410-07-08	642-410-07-08		5.60	0.00	5.60
642-410-07-09	642-410-07-09		5.60	0.00	5.60
642-410-07-10	642-410-07-10		5.60	0.00	5.60
642-410-07-11	642-410-07-11		5.60	0.00	5.60
642-410-07-12	642-410-07-12		5.60	0.00	5.60
642-410-07-13	642-410-07-13		5.60	0.00	5.60
642-410-08-01	642-410-08-01		5.60	0.00	5.60
642-410-08-02	642-410-08-02		5.60	0.00	5.60
642-410-08-03	642-410-08-03		5.60	0.00	5.60
642-410-08-04	642-410-08-04		5.60	0.00	5.60
642-410-08-05	642-410-08-05		5.60	0.00	5.60
642-410-08-06	642-410-08-06		5.60	0.00	5.60
642-410-08-07	642-410-08-07		5.60	0.00	5.60
642-410-08-08	642-410-08-08		5.60	0.00	5.60
642-410-08-09	642-410-08-09		5.60	0.00	5.60
642-410-08-10	642-410-08-10		5.60	0.00	5.60
642-410-08-11	642-410-08-11		5.60	0.00	5.60
642-410-08-12	642-410-08-12		5.60	0.00	5.60
642-410-08-13	642-410-08-13		5.60	0.00	5.60
642-410-08-14	642-410-08-14		5.60	0.00	5.60
642-410-08-15	642-410-08-15		5.60	0.00	5.60
642-410-08-16	642-410-08-16		5.60	0.00	5.60
642-410-08-17	642-410-08-17		5.60	0.00	5.60
642-410-08-18	642-410-08-18		5.60	0.00	5.60
642-410-08-19	642-410-08-19		5.60	0.00	5.60
642-410-13-01	642-410-13-01		5.60	0.00	5.60
642-410-13-02	642-410-13-02		5.60	0.00	5.60
642-410-13-03	642-410-13-03		5.60	0.00	5.60
642-410-13-04	642-410-13-04		5.60	0.00	5.60

**City of Chula Vista**  
**OSD No. 20 Zone 3 - Rancho del Rey**  
**Final Detail Report for the 2014/15 Billing**

Account ID	Property ID	DB	Levy	Misc Adjs	Total
642-410-13-05	642-410-13-05		5.60	0.00	5.60
642-410-13-06	642-410-13-06		5.60	0.00	5.60
642-410-13-07	642-410-13-07		5.60	0.00	5.60
642-410-13-08	642-410-13-08		5.60	0.00	5.60
642-410-14-01	642-410-14-01		5.60	0.00	5.60
642-410-14-02	642-410-14-02		5.60	0.00	5.60
642-410-14-03	642-410-14-03		5.60	0.00	5.60
642-410-14-04	642-410-14-04		5.60	0.00	5.60
642-410-14-05	642-410-14-05		5.60	0.00	5.60
642-410-14-06	642-410-14-06		5.60	0.00	5.60
642-410-14-07	642-410-14-07		5.60	0.00	5.60
642-410-14-08	642-410-14-08		5.60	0.00	5.60
642-410-14-09	642-410-14-09		5.60	0.00	5.60
642-410-14-10	642-410-14-10		5.60	0.00	5.60
642-410-14-11	642-410-14-11		5.60	0.00	5.60
642-410-14-12	642-410-14-12		5.60	0.00	5.60
642-410-14-13	642-410-14-13		5.60	0.00	5.60
642-410-14-14	642-410-14-14		5.60	0.00	5.60
642-410-14-15	642-410-14-15		5.60	0.00	5.60
642-410-14-16	642-410-14-16		5.60	0.00	5.60
642-410-15-01	642-410-15-01		5.60	0.00	5.60
642-410-15-02	642-410-15-02		5.60	0.00	5.60
642-410-15-03	642-410-15-03		5.60	0.00	5.60
642-410-15-04	642-410-15-04		5.60	0.00	5.60
642-410-15-05	642-410-15-05		5.60	0.00	5.60
642-410-15-06	642-410-15-06		5.60	0.00	5.60
642-410-15-07	642-410-15-07		5.60	0.00	5.60
642-410-15-08	642-410-15-08		5.60	0.00	5.60
642-410-15-09	642-410-15-09		5.60	0.00	5.60
642-410-15-10	642-410-15-10		5.60	0.00	5.60
642-410-15-11	642-410-15-11		5.60	0.00	5.60
642-410-15-12	642-410-15-12		5.60	0.00	5.60
642-410-15-13	642-410-15-13		5.60	0.00	5.60
642-410-15-14	642-410-15-14		5.60	0.00	5.60
642-410-15-15	642-410-15-15		5.60	0.00	5.60
642-410-15-16	642-410-15-16		5.60	0.00	5.60
642-410-15-17	642-410-15-17		5.60	0.00	5.60
642-410-15-18	642-410-15-18		5.60	0.00	5.60
642-410-16-01	642-410-16-01		5.60	0.00	5.60
642-410-16-02	642-410-16-02		5.60	0.00	5.60
642-410-16-03	642-410-16-03		5.60	0.00	5.60
642-410-16-04	642-410-16-04		5.60	0.00	5.60
642-410-16-05	642-410-16-05		5.60	0.00	5.60
642-410-16-06	642-410-16-06		5.60	0.00	5.60
642-410-16-07	642-410-16-07		5.60	0.00	5.60

**City of Chula Vista**  
**OSD No. 20 Zone 3 - Rancho del Rey**  
**Final Detail Report for the 2014/15 Billing**

Account ID	Property ID	DB	Levy	Misc Adjs	Total
642-410-16-08	642-410-16-08		5.60	0.00	5.60
642-410-16-09	642-410-16-09		5.60	0.00	5.60
642-410-16-10	642-410-16-10		5.60	0.00	5.60
642-410-16-11	642-410-16-11		5.60	0.00	5.60
642-410-16-12	642-410-16-12		5.60	0.00	5.60
642-410-16-13	642-410-16-13		5.60	0.00	5.60
642-410-16-14	642-410-16-14		5.60	0.00	5.60
642-410-16-15	642-410-16-15		5.60	0.00	5.60
<b>3,428 Accounts</b>			<b>\$42,997.52</b>	<b>\$(0.18)</b>	<b>\$42,997.34</b>

**City of Chula Vista**  
**OSD No. 20 Zone 4 - Rancho del Rey**  
**Final Detail Report for the 2014/15 Billing**

Account ID	Property ID	DB	Levy	Misc Adjs	Total
640-291-04-00	640-291-04-00		\$700.80	\$0.00	\$700.80
640-291-05-00	640-291-05-00		518.40	0.00	518.40
640-291-06-00	640-291-06-00		873.60	0.00	873.60
640-291-13-00	640-291-13-00		6,460.77	(0.01)	6,460.76
640-292-19-00	640-292-19-00		873.60	0.00	873.60
640-292-20-00	640-292-20-00		2,063.99	(0.01)	2,063.98
640-292-36-00	640-292-36-00		5,491.17	(0.01)	5,491.16
640-292-37-00	640-292-37-00		1,286.40	0.00	1,286.40
640-292-39-00	640-292-39-00		580.80	0.00	580.80
640-292-40-00	640-292-40-00		460.80	0.00	460.80
640-292-44-00	640-292-44-00		182.40	0.00	182.40
640-292-46-00	640-292-46-00		1,819.19	(0.01)	1,819.18
640-292-47-00	640-292-47-00		480.00	0.00	480.00
640-292-48-00	640-292-48-00		480.00	0.00	480.00
640-292-50-00	640-292-50-00		6,772.76	0.00	6,772.76
640-293-03-00	640-293-03-00		1,209.60	0.00	1,209.60
640-293-04-00	640-293-04-00		1,464.00	0.00	1,464.00
640-293-06-00	640-293-06-00		494.40	0.00	494.40
640-293-12-00	640-293-12-00		532.80	0.00	532.80
640-293-15-00	640-293-15-00		667.20	0.00	667.20
640-293-16-00	640-293-16-00		422.40	0.00	422.40
640-293-17-00	640-293-17-00		364.80	0.00	364.80
640-293-23-00	640-293-23-00		1,728.00	0.00	1,728.00
640-293-26-00	640-293-26-00		609.60	0.00	609.60
640-293-27-00	640-293-27-00		1,252.80	0.00	1,252.80
640-293-28-00	640-293-28-00		1,766.40	0.00	1,766.40
640-293-31-00	640-293-31-00		1,435.20	0.00	1,435.20
640-293-32-01	640-293-32-01		36.00	0.00	36.00
640-293-32-02	640-293-32-02		36.00	0.00	36.00
640-293-32-03	640-293-32-03		36.00	0.00	36.00
640-293-32-04	640-293-32-04		36.00	0.00	36.00
640-293-32-05	640-293-32-05		36.00	0.00	36.00
640-293-32-06	640-293-32-06		36.00	0.00	36.00
640-293-32-07	640-293-32-07		36.00	0.00	36.00
640-293-32-08	640-293-32-08		36.00	0.00	36.00
640-293-32-09	640-293-32-09		36.00	0.00	36.00
640-293-32-10	640-293-32-10		36.00	0.00	36.00
640-293-32-11	640-293-32-11		36.00	0.00	36.00
640-293-32-12	640-293-32-12		36.00	0.00	36.00
640-293-32-13	640-293-32-13		36.00	0.00	36.00
640-293-32-14	640-293-32-14		36.00	0.00	36.00
640-293-32-15	640-293-32-15		36.00	0.00	36.00
640-293-32-16	640-293-32-16		36.00	0.00	36.00
640-293-32-17	640-293-32-17		36.00	0.00	36.00
640-293-32-18	640-293-32-18		36.00	0.00	36.00



**City of Chula Vista**  
**OSD No. 20 Zone 4 - Rancho del Rey**  
**Final Detail Report for the 2014/15 Billing**

Account ID	Property ID	DB	Levy	Misc Adjs	Total
45 Accounts			\$41,639.88	\$(0.04)	\$41,639.84

**City of Chula Vista**  
**OSD No. 20 Zone 5 - Rancho del Rey**  
**Final Detail Report for the 2014/15 Billing**

Account ID	Property ID	DB	Levy	Misc Adjs	Total
593-141-01-00	593-141-01-00		\$404.43	\$(0.01)	\$404.42
593-141-02-00	593-141-02-00		404.43	(0.01)	404.42
593-141-03-00	593-141-03-00		404.43	(0.01)	404.42
593-141-04-00	593-141-04-00		404.43	(0.01)	404.42
593-141-05-00	593-141-05-00		404.43	(0.01)	404.42
593-141-06-00	593-141-06-00		404.43	(0.01)	404.42
593-141-07-00	593-141-07-00		404.43	(0.01)	404.42
593-141-08-00	593-141-08-00		404.43	(0.01)	404.42
593-141-09-00	593-141-09-00		404.43	(0.01)	404.42
593-141-10-00	593-141-10-00		404.43	(0.01)	404.42
593-141-11-00	593-141-11-00		404.43	(0.01)	404.42
593-141-12-00	593-141-12-00		404.43	(0.01)	404.42
593-141-13-00	593-141-13-00		404.43	(0.01)	404.42
593-141-14-00	593-141-14-00		404.43	(0.01)	404.42
593-141-15-00	593-141-15-00		404.43	(0.01)	404.42
593-141-16-00	593-141-16-00		404.43	(0.01)	404.42
593-141-17-00	593-141-17-00		404.43	(0.01)	404.42
593-141-18-00	593-141-18-00		404.43	(0.01)	404.42
593-141-19-00	593-141-19-00		404.43	(0.01)	404.42
593-141-20-00	593-141-20-00		404.43	(0.01)	404.42
593-141-21-00	593-141-21-00		404.43	(0.01)	404.42
593-142-01-00	593-142-01-00		404.43	(0.01)	404.42
593-142-02-00	593-142-02-00		404.43	(0.01)	404.42
593-142-03-00	593-142-03-00		404.43	(0.01)	404.42
593-142-04-00	593-142-04-00		404.43	(0.01)	404.42
593-142-05-00	593-142-05-00		404.43	(0.01)	404.42
593-142-06-00	593-142-06-00		404.43	(0.01)	404.42
593-142-07-00	593-142-07-00		404.43	(0.01)	404.42
593-142-08-00	593-142-08-00		404.43	(0.01)	404.42
593-142-09-00	593-142-09-00		404.43	(0.01)	404.42
593-142-10-00	593-142-10-00		404.43	(0.01)	404.42
593-142-11-00	593-142-11-00		404.43	(0.01)	404.42
593-142-12-00	593-142-12-00		404.43	(0.01)	404.42
593-142-13-00	593-142-13-00		404.43	(0.01)	404.42
593-142-14-00	593-142-14-00		404.43	(0.01)	404.42
593-142-15-00	593-142-15-00		404.43	(0.01)	404.42
593-142-16-00	593-142-16-00		404.43	(0.01)	404.42
593-142-17-00	593-142-17-00		404.43	(0.01)	404.42
593-142-18-00	593-142-18-00		404.43	(0.01)	404.42
593-142-19-00	593-142-19-00		404.43	(0.01)	404.42
593-142-20-00	593-142-20-00		404.43	(0.01)	404.42
593-142-21-00	593-142-21-00		404.43	(0.01)	404.42
593-142-22-00	593-142-22-00		404.43	(0.01)	404.42
593-142-23-00	593-142-23-00		404.43	(0.01)	404.42
593-142-24-00	593-142-24-00		404.43	(0.01)	404.42

**City of Chula Vista**  
**OSD No. 20 Zone 5 - Rancho del Rey**  
**Final Detail Report for the 2014/15 Billing**

Account ID	Property ID	DB	Levy	Misc Adjs	Total
593-142-25-00	593-142-25-00		404.43	(0.01)	404.42
593-142-26-00	593-142-26-00		404.43	(0.01)	404.42
593-142-27-00	593-142-27-00		404.43	(0.01)	404.42
593-142-28-00	593-142-28-00		404.43	(0.01)	404.42
593-142-29-00	593-142-29-00		404.43	(0.01)	404.42
593-142-30-00	593-142-30-00		404.43	(0.01)	404.42
593-142-31-00	593-142-31-00		404.43	(0.01)	404.42
593-142-32-00	593-142-32-00		404.43	(0.01)	404.42
593-142-33-00	593-142-33-00		404.43	(0.01)	404.42
593-142-34-00	593-142-34-00		404.43	(0.01)	404.42
593-142-35-00	593-142-35-00		404.43	(0.01)	404.42
593-143-01-00	593-143-01-00		404.43	(0.01)	404.42
593-143-03-00	593-143-03-00		404.43	(0.01)	404.42
593-143-04-00	593-143-04-00		404.43	(0.01)	404.42
593-143-05-00	593-143-05-00		404.43	(0.01)	404.42
593-143-06-00	593-143-06-00		404.43	(0.01)	404.42
593-143-07-00	593-143-07-00		404.43	(0.01)	404.42
593-143-08-00	593-143-08-00		404.43	(0.01)	404.42
593-143-09-00	593-143-09-00		404.43	(0.01)	404.42
593-143-10-00	593-143-10-00		404.43	(0.01)	404.42
593-143-11-00	593-143-11-00		404.43	(0.01)	404.42
593-143-12-00	593-143-12-00		404.43	(0.01)	404.42
593-143-13-00	593-143-13-00		404.43	(0.01)	404.42
593-143-14-00	593-143-14-00		404.43	(0.01)	404.42
593-143-15-00	593-143-15-00		404.43	(0.01)	404.42
593-143-16-00	593-143-16-00		404.43	(0.01)	404.42
593-143-17-00	593-143-17-00		404.43	(0.01)	404.42
593-143-18-00	593-143-18-00		404.43	(0.01)	404.42
593-143-19-00	593-143-19-00		404.43	(0.01)	404.42
593-143-20-00	593-143-20-00		404.43	(0.01)	404.42
593-143-21-00	593-143-21-00		404.43	(0.01)	404.42
593-143-22-00	593-143-22-00		404.43	(0.01)	404.42
593-143-26-00	593-143-26-00		404.43	(0.01)	404.42
594-121-01-00	594-121-01-00		404.43	(0.01)	404.42
594-121-02-00	594-121-02-00		404.43	(0.01)	404.42
594-121-03-00	594-121-03-00		404.43	(0.01)	404.42
594-121-04-00	594-121-04-00		404.43	(0.01)	404.42
594-121-05-00	594-121-05-00		404.43	(0.01)	404.42
594-121-06-00	594-121-06-00		404.43	(0.01)	404.42
594-121-07-00	594-121-07-00		404.43	(0.01)	404.42
594-121-08-00	594-121-08-00		404.43	(0.01)	404.42
594-121-09-00	594-121-09-00		404.43	(0.01)	404.42
594-121-10-00	594-121-10-00		404.43	(0.01)	404.42
594-121-11-00	594-121-11-00		404.43	(0.01)	404.42
594-121-12-00	594-121-12-00		404.43	(0.01)	404.42

**City of Chula Vista**  
**OSD No. 20 Zone 5 - Rancho del Rey**  
**Final Detail Report for the 2014/15 Billing**

Account ID	Property ID	DB	Levy	Misc Adjs	Total
594-121-13-00	594-121-13-00		404.43	(0.01)	404.42
594-121-14-00	594-121-14-00		404.43	(0.01)	404.42
594-121-15-00	594-121-15-00		404.43	(0.01)	404.42
594-121-16-00	594-121-16-00		404.43	(0.01)	404.42
594-121-17-00	594-121-17-00		404.43	(0.01)	404.42
594-121-18-00	594-121-18-00		404.43	(0.01)	404.42
594-121-19-00	594-121-19-00		404.43	(0.01)	404.42
594-121-20-00	594-121-20-00		404.43	(0.01)	404.42
594-121-21-00	594-121-21-00		404.43	(0.01)	404.42
594-121-22-00	594-121-22-00		404.43	(0.01)	404.42
594-121-23-00	594-121-23-00		404.43	(0.01)	404.42
594-121-27-00	594-121-27-00		404.43	(0.01)	404.42
594-121-28-00	594-121-28-00		404.43	(0.01)	404.42
594-121-29-00	594-121-29-00		404.43	(0.01)	404.42
594-121-30-00	594-121-30-00		404.43	(0.01)	404.42
594-121-31-00	594-121-31-00		404.43	(0.01)	404.42
594-121-32-00	594-121-32-00		404.43	(0.01)	404.42
594-121-33-00	594-121-33-00		404.43	(0.01)	404.42
594-121-34-00	594-121-34-00		404.43	(0.01)	404.42
594-121-35-00	594-121-35-00		404.43	(0.01)	404.42
594-121-36-00	594-121-36-00		404.43	(0.01)	404.42
594-121-37-00	594-121-37-00		404.43	(0.01)	404.42
594-121-38-00	594-121-38-00		404.43	(0.01)	404.42
594-121-39-00	594-121-39-00		404.43	(0.01)	404.42
594-121-40-00	594-121-40-00		404.43	(0.01)	404.42
594-121-41-00	594-121-41-00		404.43	(0.01)	404.42
594-121-42-00	594-121-42-00		404.43	(0.01)	404.42
594-121-43-00	594-121-43-00		404.43	(0.01)	404.42
594-121-44-00	594-121-44-00		404.43	(0.01)	404.42
594-121-45-00	594-121-45-00		404.43	(0.01)	404.42
594-121-46-00	594-121-46-00		404.43	(0.01)	404.42
594-121-47-00	594-121-47-00		404.43	(0.01)	404.42
594-121-48-00	594-121-48-00		404.43	(0.01)	404.42
594-121-49-00	594-121-49-00		404.43	(0.01)	404.42
594-121-50-00	594-121-50-00		404.43	(0.01)	404.42
594-121-51-00	594-121-51-00		404.43	(0.01)	404.42
594-121-52-00	594-121-52-00		404.43	(0.01)	404.42
594-121-53-00	594-121-53-00		404.43	(0.01)	404.42
594-121-54-00	594-121-54-00		404.43	(0.01)	404.42
594-121-55-00	594-121-55-00		404.43	(0.01)	404.42
594-121-56-00	594-121-56-00		404.43	(0.01)	404.42
594-121-57-00	594-121-57-00		404.43	(0.01)	404.42
594-121-58-00	594-121-58-00		404.43	(0.01)	404.42
594-121-59-00	594-121-59-00		404.43	(0.01)	404.42
594-121-60-00	594-121-60-00		404.43	(0.01)	404.42

**City of Chula Vista**  
**OSD No. 20 Zone 5 - Rancho del Rey**  
**Final Detail Report for the 2014/15 Billing**

Account ID	Property ID	DB	Levy	Misc Adjs	Total
594-121-61-00	594-121-61-00		404.43	(0.01)	404.42
594-121-62-00	594-121-62-00		404.43	(0.01)	404.42
594-121-63-00	594-121-63-00		404.43	(0.01)	404.42
594-121-64-00	594-121-64-00		404.43	(0.01)	404.42
594-121-65-00	594-121-65-00		404.43	(0.01)	404.42
594-121-66-00	594-121-66-00		404.43	(0.01)	404.42
594-121-67-00	594-121-67-00		404.43	(0.01)	404.42
594-121-68-00	594-121-68-00		404.43	(0.01)	404.42
594-121-69-00	594-121-69-00		404.43	(0.01)	404.42
594-121-70-00	594-121-70-00		404.43	(0.01)	404.42
594-121-71-00	594-121-71-00		404.43	(0.01)	404.42
594-121-72-00	594-121-72-00		404.43	(0.01)	404.42
594-121-73-00	594-121-73-00		404.43	(0.01)	404.42
594-121-74-00	594-121-74-00		404.43	(0.01)	404.42
594-121-75-00	594-121-75-00		404.43	(0.01)	404.42
594-121-76-00	594-121-76-00		404.43	(0.01)	404.42
594-121-77-00	594-121-77-00		404.43	(0.01)	404.42
594-121-82-00	594-121-82-00		404.43	(0.01)	404.42
594-121-83-00	594-121-83-00		404.43	(0.01)	404.42
594-121-84-00	594-121-84-00		404.43	(0.01)	404.42
594-122-01-00	594-122-01-00		404.43	(0.01)	404.42
594-122-02-00	594-122-02-00		404.43	(0.01)	404.42
594-122-03-00	594-122-03-00		404.43	(0.01)	404.42
594-122-04-00	594-122-04-00		404.43	(0.01)	404.42
594-122-05-00	594-122-05-00		404.43	(0.01)	404.42
594-122-06-00	594-122-06-00		404.43	(0.01)	404.42
594-122-07-00	594-122-07-00		404.43	(0.01)	404.42
594-122-08-00	594-122-08-00		404.43	(0.01)	404.42
594-122-09-00	594-122-09-00		404.43	(0.01)	404.42
594-122-10-00	594-122-10-00		404.43	(0.01)	404.42
594-122-11-00	594-122-11-00		404.43	(0.01)	404.42
594-122-12-00	594-122-12-00		404.43	(0.01)	404.42
594-122-13-00	594-122-13-00		404.43	(0.01)	404.42
594-122-14-00	594-122-14-00		404.43	(0.01)	404.42
594-122-15-00	594-122-15-00		404.43	(0.01)	404.42
594-122-16-00	594-122-16-00		404.43	(0.01)	404.42
594-122-17-00	594-122-17-00		404.43	(0.01)	404.42
594-122-18-00	594-122-18-00		404.43	(0.01)	404.42
594-122-19-00	594-122-19-00		404.43	(0.01)	404.42
594-122-20-00	594-122-20-00		404.43	(0.01)	404.42
594-122-21-00	594-122-21-00		404.43	(0.01)	404.42
594-122-22-00	594-122-22-00		404.43	(0.01)	404.42
594-122-23-00	594-122-23-00		404.43	(0.01)	404.42
594-122-24-00	594-122-24-00		404.43	(0.01)	404.42
594-122-25-00	594-122-25-00		404.43	(0.01)	404.42

**City of Chula Vista**  
**OSD No. 20 Zone 5 - Rancho del Rey**  
**Final Detail Report for the 2014/15 Billing**

Account ID	Property ID	DB	Levy	Misc Adjs	Total
594-122-26-00	594-122-26-00		404.43	(0.01)	404.42
594-122-27-00	594-122-27-00		404.43	(0.01)	404.42
594-122-28-00	594-122-28-00		404.43	(0.01)	404.42
594-122-29-00	594-122-29-00		404.43	(0.01)	404.42
594-122-30-00	594-122-30-00		404.43	(0.01)	404.42
594-122-31-00	594-122-31-00		404.43	(0.01)	404.42
594-122-32-00	594-122-32-00		404.43	(0.01)	404.42
594-122-33-00	594-122-33-00		404.43	(0.01)	404.42
594-122-34-00	594-122-34-00		404.43	(0.01)	404.42
594-122-35-00	594-122-35-00		404.43	(0.01)	404.42
594-122-36-00	594-122-36-00		404.43	(0.01)	404.42
594-122-37-00	594-122-37-00		404.43	(0.01)	404.42
594-122-38-00	594-122-38-00		404.43	(0.01)	404.42
594-122-39-00	594-122-39-00		404.43	(0.01)	404.42
594-122-40-00	594-122-40-00		404.43	(0.01)	404.42
594-122-41-00	594-122-41-00		404.43	(0.01)	404.42
594-122-42-00	594-122-42-00		404.43	(0.01)	404.42
594-122-43-00	594-122-43-00		404.43	(0.01)	404.42
594-122-44-00	594-122-44-00		404.43	(0.01)	404.42
594-122-45-00	594-122-45-00		404.43	(0.01)	404.42
594-122-46-00	594-122-46-00		404.43	(0.01)	404.42
594-122-47-00	594-122-47-00		404.43	(0.01)	404.42
594-122-48-00	594-122-48-00		404.43	(0.01)	404.42
594-122-49-00	594-122-49-00		404.43	(0.01)	404.42
594-122-50-00	594-122-50-00		404.43	(0.01)	404.42
594-122-51-00	594-122-51-00		404.43	(0.01)	404.42
594-122-52-00	594-122-52-00		404.43	(0.01)	404.42
594-122-53-00	594-122-53-00		404.43	(0.01)	404.42
594-122-54-00	594-122-54-00		404.43	(0.01)	404.42
594-122-55-00	594-122-55-00		404.43	(0.01)	404.42
594-122-56-00	594-122-56-00		404.43	(0.01)	404.42
594-122-57-00	594-122-57-00		404.43	(0.01)	404.42
594-122-58-00	594-122-58-00		404.43	(0.01)	404.42
594-122-59-00	594-122-59-00		404.43	(0.01)	404.42
594-122-60-00	594-122-60-00		404.43	(0.01)	404.42
594-122-61-00	594-122-61-00		404.43	(0.01)	404.42
594-122-62-00	594-122-62-00		404.43	(0.01)	404.42
594-122-63-00	594-122-63-00		404.43	(0.01)	404.42
594-122-64-00	594-122-64-00		404.43	(0.01)	404.42
594-122-65-00	594-122-65-00		404.43	(0.01)	404.42
594-122-66-00	594-122-66-00		404.43	(0.01)	404.42
594-122-67-00	594-122-67-00		404.43	(0.01)	404.42
594-122-68-00	594-122-68-00		404.43	(0.01)	404.42
594-430-01-00	594-430-01-00		404.43	(0.01)	404.42
594-430-02-00	594-430-02-00		404.43	(0.01)	404.42

**City of Chula Vista**  
**OSD No. 20 Zone 5 - Rancho del Rey**  
**Final Detail Report for the 2014/15 Billing**

Account ID	Property ID	DB	Levy	Misc Adjs	Total
594-430-03-00	594-430-03-00		404.43	(0.01)	404.42
594-430-04-00	594-430-04-00		404.43	(0.01)	404.42
594-430-05-00	594-430-05-00		404.43	(0.01)	404.42
594-430-06-00	594-430-06-00		404.43	(0.01)	404.42
594-430-07-00	594-430-07-00		404.43	(0.01)	404.42
594-430-08-00	594-430-08-00		404.43	(0.01)	404.42
594-430-09-00	594-430-09-00		404.43	(0.01)	404.42
594-430-10-00	594-430-10-00		404.43	(0.01)	404.42
594-430-11-00	594-430-11-00		404.43	(0.01)	404.42
594-430-12-00	594-430-12-00		404.43	(0.01)	404.42
594-430-13-00	594-430-13-00		404.43	(0.01)	404.42
594-430-14-00	594-430-14-00		404.43	(0.01)	404.42
594-430-15-00	594-430-15-00		404.43	(0.01)	404.42
594-430-16-00	594-430-16-00		404.43	(0.01)	404.42
594-430-17-00	594-430-17-00		404.43	(0.01)	404.42
594-430-18-00	594-430-18-00		404.43	(0.01)	404.42
594-430-19-00	594-430-19-00		404.43	(0.01)	404.42
594-430-20-00	594-430-20-00		404.43	(0.01)	404.42
594-430-21-00	594-430-21-00		404.43	(0.01)	404.42
594-430-22-00	594-430-22-00		404.43	(0.01)	404.42
594-430-23-00	594-430-23-00		404.43	(0.01)	404.42
594-430-24-00	594-430-24-00		404.43	(0.01)	404.42
594-430-25-00	594-430-25-00		404.43	(0.01)	404.42
594-430-26-00	594-430-26-00		404.43	(0.01)	404.42
594-430-27-00	594-430-27-00		404.43	(0.01)	404.42
594-430-28-00	594-430-28-00		404.43	(0.01)	404.42
594-430-29-00	594-430-29-00		404.43	(0.01)	404.42
594-430-30-00	594-430-30-00		404.43	(0.01)	404.42
594-430-31-00	594-430-31-00		404.43	(0.01)	404.42
594-430-32-00	594-430-32-00		404.43	(0.01)	404.42
594-430-33-00	594-430-33-00		404.43	(0.01)	404.42
594-430-34-00	594-430-34-00		404.43	(0.01)	404.42
594-430-35-00	594-430-35-00		404.43	(0.01)	404.42
594-430-36-00	594-430-36-00		404.43	(0.01)	404.42
594-430-37-00	594-430-37-00		404.43	(0.01)	404.42
594-430-38-00	594-430-38-00		404.43	(0.01)	404.42
594-430-39-00	594-430-39-00		404.43	(0.01)	404.42
594-430-40-00	594-430-40-00		404.43	(0.01)	404.42
594-430-41-00	594-430-41-00		404.43	(0.01)	404.42
594-430-42-00	594-430-42-00		404.43	(0.01)	404.42
594-430-43-00	594-430-43-00		404.43	(0.01)	404.42
594-430-44-00	594-430-44-00		404.43	(0.01)	404.42
594-430-45-00	594-430-45-00		404.43	(0.01)	404.42
594-430-46-00	594-430-46-00		404.43	(0.01)	404.42
594-430-47-00	594-430-47-00		404.43	(0.01)	404.42

**City of Chula Vista**  
**OSD No. 20 Zone 5 - Rancho del Rey**  
**Final Detail Report for the 2014/15 Billing**

Account ID	Property ID	DB	Levy	Misc Adjs	Total
594-430-48-00	594-430-48-00		404.43	(0.01)	404.42
594-430-49-00	594-430-49-00		404.43	(0.01)	404.42
594-430-50-00	594-430-50-00		404.43	(0.01)	404.42
594-430-51-00	594-430-51-00		404.43	(0.01)	404.42
594-430-52-00	594-430-52-00		404.43	(0.01)	404.42
594-430-53-00	594-430-53-00		404.43	(0.01)	404.42
594-430-54-00	594-430-54-00		404.43	(0.01)	404.42
594-430-55-00	594-430-55-00		404.43	(0.01)	404.42
594-430-56-00	594-430-56-00		404.43	(0.01)	404.42
594-430-57-00	594-430-57-00		404.43	(0.01)	404.42
594-430-58-00	594-430-58-00		404.43	(0.01)	404.42
594-430-59-00	594-430-59-00		404.43	(0.01)	404.42
594-430-60-00	594-430-60-00		404.43	(0.01)	404.42
594-430-61-00	594-430-61-00		404.43	(0.01)	404.42
594-430-62-00	594-430-62-00		404.43	(0.01)	404.42
594-430-63-00	594-430-63-00		404.43	(0.01)	404.42
594-431-01-00	594-431-01-00		404.43	(0.01)	404.42
594-431-02-00	594-431-02-00		404.43	(0.01)	404.42
594-431-03-00	594-431-03-00		404.43	(0.01)	404.42
594-431-04-00	594-431-04-00		404.43	(0.01)	404.42
594-431-05-00	594-431-05-00		404.43	(0.01)	404.42
594-431-06-00	594-431-06-00		404.43	(0.01)	404.42
594-431-07-00	594-431-07-00		404.43	(0.01)	404.42
594-431-08-00	594-431-08-00		404.43	(0.01)	404.42
594-431-09-00	594-431-09-00		404.43	(0.01)	404.42
594-431-10-00	594-431-10-00		404.43	(0.01)	404.42
594-431-11-00	594-431-11-00		404.43	(0.01)	404.42
594-431-12-00	594-431-12-00		404.43	(0.01)	404.42
594-431-13-00	594-431-13-00		404.43	(0.01)	404.42
594-431-14-00	594-431-14-00		404.43	(0.01)	404.42
594-431-15-00	594-431-15-00		404.43	(0.01)	404.42
594-431-16-00	594-431-16-00		404.43	(0.01)	404.42
594-431-17-00	594-431-17-00		404.43	(0.01)	404.42
594-431-18-00	594-431-18-00		404.43	(0.01)	404.42
594-431-19-00	594-431-19-00		404.43	(0.01)	404.42
594-431-20-00	594-431-20-00		404.43	(0.01)	404.42
594-431-21-00	594-431-21-00		404.43	(0.01)	404.42
594-431-22-00	594-431-22-00		404.43	(0.01)	404.42
594-431-23-00	594-431-23-00		404.43	(0.01)	404.42
594-431-24-00	594-431-24-00		404.43	(0.01)	404.42
594-431-25-00	594-431-25-00		404.43	(0.01)	404.42
594-431-26-00	594-431-26-00		404.43	(0.01)	404.42
594-431-27-00	594-431-27-00		404.43	(0.01)	404.42
594-431-28-00	594-431-28-00		404.43	(0.01)	404.42
594-431-29-00	594-431-29-00		404.43	(0.01)	404.42



**City of Chula Vista**  
**OSD No. 20 Zone 5 - Rancho del Rey**  
**Final Detail Report for the 2014/15 Billing**

Account ID	Property ID	DB	Levy	Misc Adjs	Total
594-431-30-00	594-431-30-00		404.43	(0.01)	404.42
594-431-31-00	594-431-31-00		404.43	(0.01)	404.42
594-431-32-00	594-431-32-00		404.43	(0.01)	404.42
594-431-33-00	594-431-33-00		404.43	(0.01)	404.42
594-431-34-00	594-431-34-00		404.43	(0.01)	404.42
594-431-35-00	594-431-35-00		404.43	(0.01)	404.42
594-431-36-00	594-431-36-00		404.43	(0.01)	404.42
594-431-37-00	594-431-37-00		404.43	(0.01)	404.42
594-431-38-00	594-431-38-00		404.43	(0.01)	404.42
594-431-39-00	594-431-39-00		404.43	(0.01)	404.42
594-431-40-00	594-431-40-00		404.43	(0.01)	404.42
594-431-41-00	594-431-41-00		404.43	(0.01)	404.42
594-431-42-00	594-431-42-00		404.43	(0.01)	404.42
594-431-43-00	594-431-43-00		404.43	(0.01)	404.42
594-431-44-00	594-431-44-00		404.43	(0.01)	404.42
594-431-45-00	594-431-45-00		404.43	(0.01)	404.42
594-431-46-00	594-431-46-00		404.43	(0.01)	404.42
594-431-47-00	594-431-47-00		404.43	(0.01)	404.42
594-431-48-00	594-431-48-00		404.43	(0.01)	404.42
594-432-02-00	594-432-02-00		404.43	(0.01)	404.42
594-432-03-00	594-432-03-00		404.43	(0.01)	404.42
594-432-04-00	594-432-04-00		404.43	(0.01)	404.42
594-432-05-00	594-432-05-00		404.43	(0.01)	404.42
594-432-06-00	594-432-06-00		404.43	(0.01)	404.42
594-432-07-00	594-432-07-00		404.43	(0.01)	404.42
594-432-08-00	594-432-08-00		404.43	(0.01)	404.42
594-432-09-00	594-432-09-00		404.43	(0.01)	404.42
594-432-10-00	594-432-10-00		404.43	(0.01)	404.42
594-432-11-00	594-432-11-00		404.43	(0.01)	404.42
594-432-12-00	594-432-12-00		404.43	(0.01)	404.42
594-432-13-00	594-432-13-00		404.43	(0.01)	404.42
594-432-14-00	594-432-14-00		404.43	(0.01)	404.42
594-432-15-00	594-432-15-00		404.43	(0.01)	404.42
594-432-16-00	594-432-16-00		404.43	(0.01)	404.42
594-432-17-00	594-432-17-00		404.43	(0.01)	404.42
594-432-18-00	594-432-18-00		404.43	(0.01)	404.42
594-432-19-00	594-432-19-00		404.43	(0.01)	404.42
594-432-20-00	594-432-20-00		404.43	(0.01)	404.42
594-432-21-00	594-432-21-00		404.43	(0.01)	404.42
594-432-22-00	594-432-22-00		404.43	(0.01)	404.42
594-432-23-00	594-432-23-00		404.43	(0.01)	404.42
594-432-24-00	594-432-24-00		404.43	(0.01)	404.42
594-432-25-00	594-432-25-00		404.43	(0.01)	404.42
594-432-26-00	594-432-26-00		404.43	(0.01)	404.42
594-432-27-00	594-432-27-00		404.43	(0.01)	404.42

**City of Chula Vista**  
**OSD No. 20 Zone 5 - Rancho del Rey**  
**Final Detail Report for the 2014/15 Billing**

Account ID	Property ID	DB	Levy	Misc Adjs	Total
594-432-28-00	594-432-28-00		404.43	(0.01)	404.42
594-432-29-00	594-432-29-00		404.43	(0.01)	404.42
594-432-30-00	594-432-30-00		404.43	(0.01)	404.42
594-432-31-00	594-432-31-00		404.43	(0.01)	404.42
594-432-32-00	594-432-32-00		404.43	(0.01)	404.42
594-432-33-00	594-432-33-00		404.43	(0.01)	404.42
594-432-34-00	594-432-34-00		404.43	(0.01)	404.42
594-432-35-00	594-432-35-00		404.43	(0.01)	404.42
594-432-36-00	594-432-36-00		404.43	(0.01)	404.42
594-432-37-00	594-432-37-00		404.43	(0.01)	404.42
594-432-38-00	594-432-38-00		404.43	(0.01)	404.42
594-432-39-00	594-432-39-00		404.43	(0.01)	404.42
594-432-40-00	594-432-40-00		404.43	(0.01)	404.42
594-432-41-00	594-432-41-00		404.43	(0.01)	404.42
594-432-42-00	594-432-42-00		404.43	(0.01)	404.42
594-432-43-00	594-432-43-00		404.43	(0.01)	404.42
594-432-44-00	594-432-44-00		404.43	(0.01)	404.42
594-432-45-00	594-432-45-00		404.43	(0.01)	404.42
594-432-46-00	594-432-46-00		404.43	(0.01)	404.42
594-432-47-00	594-432-47-00		404.43	(0.01)	404.42
594-432-48-00	594-432-48-00		404.43	(0.01)	404.42
594-432-49-00	594-432-49-00		404.43	(0.01)	404.42
594-432-50-00	594-432-50-00		404.43	(0.01)	404.42
594-432-51-00	594-432-51-00		404.43	(0.01)	404.42
594-432-52-00	594-432-52-00		404.43	(0.01)	404.42
594-432-53-00	594-432-53-00		404.43	(0.01)	404.42
594-432-54-00	594-432-54-00		404.43	(0.01)	404.42
594-432-55-00	594-432-55-00		404.43	(0.01)	404.42
594-432-56-00	594-432-56-00		404.43	(0.01)	404.42
594-432-57-00	594-432-57-00		404.43	(0.01)	404.42
594-432-58-00	594-432-58-00		404.43	(0.01)	404.42
594-432-59-00	594-432-59-00		404.43	(0.01)	404.42
594-432-60-00	594-432-60-00		404.43	(0.01)	404.42
594-432-61-00	594-432-61-00		404.43	(0.01)	404.42
594-432-62-00	594-432-62-00		404.43	(0.01)	404.42
594-432-63-00	594-432-63-00		404.43	(0.01)	404.42
594-432-64-00	594-432-64-00		404.43	(0.01)	404.42
594-432-65-00	594-432-65-00		404.43	(0.01)	404.42
594-432-66-00	594-432-66-00		404.43	(0.01)	404.42
594-432-67-00	594-432-67-00		404.43	(0.01)	404.42
594-432-68-00	594-432-68-00		404.43	(0.01)	404.42
594-432-69-00	594-432-69-00		404.43	(0.01)	404.42
594-432-70-00	594-432-70-00		404.43	(0.01)	404.42
594-432-71-00	594-432-71-00		404.43	(0.01)	404.42
594-432-72-00	594-432-72-00		404.43	(0.01)	404.42

**City of Chula Vista**  
**OSD No. 20 Zone 5 - Rancho del Rey**  
**Final Detail Report for the 2014/15 Billing**

Account ID	Property ID	DB	Levy	Misc Adjs	Total
594-432-73-00	594-432-73-00		404.43	(0.01)	404.42
594-432-74-00	594-432-74-00		404.43	(0.01)	404.42
594-432-75-00	594-432-75-00		404.43	(0.01)	404.42
594-432-76-00	594-432-76-00		404.43	(0.01)	404.42
594-432-77-00	594-432-77-00		404.43	(0.01)	404.42
594-432-78-00	594-432-78-00		404.43	(0.01)	404.42
594-432-79-00	594-432-79-00		404.43	(0.01)	404.42
594-432-80-00	594-432-80-00		404.43	(0.01)	404.42
594-432-81-00	594-432-81-00		404.43	(0.01)	404.42
594-432-82-00	594-432-82-00		404.43	(0.01)	404.42
594-432-83-00	594-432-83-00		404.43	(0.01)	404.42
594-432-84-00	594-432-84-00		404.43	(0.01)	404.42
594-432-85-00	594-432-85-00		404.43	(0.01)	404.42
594-432-86-00	594-432-86-00		404.43	(0.01)	404.42
594-432-87-00	594-432-87-00		404.43	(0.01)	404.42
594-433-01-00	594-433-01-00		404.43	(0.01)	404.42
594-433-02-00	594-433-02-00		404.43	(0.01)	404.42
594-433-03-00	594-433-03-00		404.43	(0.01)	404.42
594-433-04-00	594-433-04-00		404.43	(0.01)	404.42
594-433-05-00	594-433-05-00		404.43	(0.01)	404.42
594-433-06-00	594-433-06-00		404.43	(0.01)	404.42
594-433-07-00	594-433-07-00		404.43	(0.01)	404.42
594-433-08-00	594-433-08-00		404.43	(0.01)	404.42
594-433-09-00	594-433-09-00		404.43	(0.01)	404.42
594-433-10-00	594-433-10-00		404.43	(0.01)	404.42
594-433-11-00	594-433-11-00		404.43	(0.01)	404.42
594-433-12-00	594-433-12-00		404.43	(0.01)	404.42
594-433-13-00	594-433-13-00		404.43	(0.01)	404.42
594-433-14-00	594-433-14-00		404.43	(0.01)	404.42
594-433-15-00	594-433-15-00		404.43	(0.01)	404.42
594-433-16-00	594-433-16-00		404.43	(0.01)	404.42
594-433-17-00	594-433-17-00		404.43	(0.01)	404.42
594-433-18-00	594-433-18-00		404.43	(0.01)	404.42
594-433-19-00	594-433-19-00		404.43	(0.01)	404.42
594-433-20-00	594-433-20-00		404.43	(0.01)	404.42
594-433-21-00	594-433-21-00		404.43	(0.01)	404.42
594-433-22-00	594-433-22-00		404.43	(0.01)	404.42
594-433-23-00	594-433-23-00		404.43	(0.01)	404.42
594-433-24-00	594-433-24-00		404.43	(0.01)	404.42
594-433-25-00	594-433-25-00		404.43	(0.01)	404.42
594-433-26-00	594-433-26-00		404.43	(0.01)	404.42
594-433-27-00	594-433-27-00		404.43	(0.01)	404.42
594-433-28-00	594-433-28-00		404.43	(0.01)	404.42
594-433-29-00	594-433-29-00		404.43	(0.01)	404.42
594-433-30-00	594-433-30-00		404.43	(0.01)	404.42

**City of Chula Vista**  
**OSD No. 20 Zone 5 - Rancho del Rey**  
**Final Detail Report for the 2014/15 Billing**

Account ID	Property ID	DB	Levy	Misc Adjs	Total
594-433-31-00	594-433-31-00		404.43	(0.01)	404.42
594-433-33-00	594-433-33-00		404.43	(0.01)	404.42
594-433-34-00	594-433-34-00		404.43	(0.01)	404.42
594-433-35-00	594-433-35-00		404.43	(0.01)	404.42
594-433-36-00	594-433-36-00		404.43	(0.01)	404.42
594-433-37-00	594-433-37-00		404.43	(0.01)	404.42
594-433-38-00	594-433-38-00		404.43	(0.01)	404.42
594-433-39-00	594-433-39-00		404.43	(0.01)	404.42
594-433-40-00	594-433-40-00		404.43	(0.01)	404.42
594-433-41-00	594-433-41-00		404.43	(0.01)	404.42
594-433-42-00	594-433-42-00		404.43	(0.01)	404.42
594-433-43-00	594-433-43-00		404.43	(0.01)	404.42
594-433-44-00	594-433-44-00		404.43	(0.01)	404.42
594-433-45-00	594-433-45-00		404.43	(0.01)	404.42
594-433-46-00	594-433-46-00		404.43	(0.01)	404.42
594-433-47-00	594-433-47-00		404.43	(0.01)	404.42
594-433-48-00	594-433-48-00		404.43	(0.01)	404.42
594-433-49-00	594-433-49-00		404.43	(0.01)	404.42
594-433-50-00	594-433-50-00		404.43	(0.01)	404.42
594-433-51-00	594-433-51-00		404.43	(0.01)	404.42
594-433-52-00	594-433-52-00		404.43	(0.01)	404.42
594-433-53-00	594-433-53-00		404.43	(0.01)	404.42
594-433-54-00	594-433-54-00		404.43	(0.01)	404.42
594-433-55-00	594-433-55-00		404.43	(0.01)	404.42
594-433-56-00	594-433-56-00		404.43	(0.01)	404.42
594-433-57-00	594-433-57-00		404.43	(0.01)	404.42
594-433-58-00	594-433-58-00		404.43	(0.01)	404.42
594-433-59-00	594-433-59-00		404.43	(0.01)	404.42
594-433-60-00	594-433-60-00		404.43	(0.01)	404.42
594-433-61-00	594-433-61-00		404.43	(0.01)	404.42
594-433-62-00	594-433-62-00		404.43	(0.01)	404.42
594-433-63-00	594-433-63-00		404.43	(0.01)	404.42
594-433-64-00	594-433-64-00		404.43	(0.01)	404.42
594-433-65-00	594-433-65-00		404.43	(0.01)	404.42
594-433-66-00	594-433-66-00		404.43	(0.01)	404.42
594-433-67-00	594-433-67-00		404.43	(0.01)	404.42
594-433-68-00	594-433-68-00		404.43	(0.01)	404.42
594-433-69-00	594-433-69-00		404.43	(0.01)	404.42
594-433-70-00	594-433-70-00		404.43	(0.01)	404.42
594-433-71-00	594-433-71-00		404.43	(0.01)	404.42
594-433-72-00	594-433-72-00		404.43	(0.01)	404.42
594-433-73-00	594-433-73-00		404.43	(0.01)	404.42
594-433-74-00	594-433-74-00		404.43	(0.01)	404.42
594-433-78-00	594-433-78-00		404.43	(0.01)	404.42
640-021-01-00	640-021-01-00		404.43	(0.01)	404.42

**City of Chula Vista**  
**OSD No. 20 Zone 5 - Rancho del Rey**  
**Final Detail Report for the 2014/15 Billing**

Account ID	Property ID	DB	Levy	Misc Adjs	Total
640-021-02-00	640-021-02-00		404.43	(0.01)	404.42
640-021-03-00	640-021-03-00		404.43	(0.01)	404.42
640-021-04-00	640-021-04-00		404.43	(0.01)	404.42
640-021-05-00	640-021-05-00		404.43	(0.01)	404.42
640-021-06-00	640-021-06-00		404.43	(0.01)	404.42
640-021-07-00	640-021-07-00		404.43	(0.01)	404.42
640-021-08-00	640-021-08-00		404.43	(0.01)	404.42
640-021-10-00	640-021-10-00		404.43	(0.01)	404.42
640-021-11-00	640-021-11-00		404.43	(0.01)	404.42
640-021-12-00	640-021-12-00		404.43	(0.01)	404.42
640-021-13-00	640-021-13-00		404.43	(0.01)	404.42
640-021-17-00	640-021-17-00		404.43	(0.01)	404.42
640-021-18-00	640-021-18-00		404.43	(0.01)	404.42
640-021-19-00	640-021-19-00		404.43	(0.01)	404.42
640-021-20-00	640-021-20-00		404.43	(0.01)	404.42
640-021-21-00	640-021-21-00		404.43	(0.01)	404.42
640-021-22-00	640-021-22-00		404.43	(0.01)	404.42
640-021-23-00	640-021-23-00		404.43	(0.01)	404.42
640-021-24-00	640-021-24-00		404.43	(0.01)	404.42
640-021-25-00	640-021-25-00		404.43	(0.01)	404.42
640-021-26-00	640-021-26-00		404.43	(0.01)	404.42
640-021-27-00	640-021-27-00		404.43	(0.01)	404.42
640-021-28-00	640-021-28-00		404.43	(0.01)	404.42
640-021-29-00	640-021-29-00		404.43	(0.01)	404.42
640-021-30-00	640-021-30-00		404.43	(0.01)	404.42
640-021-31-00	640-021-31-00		404.43	(0.01)	404.42
640-021-32-00	640-021-32-00		404.43	(0.01)	404.42
640-021-33-00	640-021-33-00		404.43	(0.01)	404.42
640-021-34-00	640-021-34-00		404.43	(0.01)	404.42
640-021-35-00	640-021-35-00		404.43	(0.01)	404.42
640-021-36-00	640-021-36-00		404.43	(0.01)	404.42
640-021-37-00	640-021-37-00		404.43	(0.01)	404.42
640-021-38-00	640-021-38-00		404.43	(0.01)	404.42
640-021-39-00	640-021-39-00		404.43	(0.01)	404.42
640-021-40-00	640-021-40-00		404.43	(0.01)	404.42
640-021-41-00	640-021-41-00		404.43	(0.01)	404.42
640-021-42-00	640-021-42-00		404.43	(0.01)	404.42
640-021-43-00	640-021-43-00		404.43	(0.01)	404.42
640-021-44-00	640-021-44-00		404.43	(0.01)	404.42
640-021-45-00	640-021-45-00		404.43	(0.01)	404.42
640-021-46-00	640-021-46-00		404.43	(0.01)	404.42
640-021-47-00	640-021-47-00		404.43	(0.01)	404.42
640-021-48-00	640-021-48-00		404.43	(0.01)	404.42
640-021-49-00	640-021-49-00		404.43	(0.01)	404.42
640-021-50-00	640-021-50-00		404.43	(0.01)	404.42

**City of Chula Vista**  
**OSD No. 20 Zone 5 - Rancho del Rey**  
**Final Detail Report for the 2014/15 Billing**

Account ID	Property ID	DB	Levy	Misc Adjs	Total
640-021-51-00	640-021-51-00		404.43	(0.01)	404.42
640-021-52-00	640-021-52-00		404.43	(0.01)	404.42
640-021-53-00	640-021-53-00		404.43	(0.01)	404.42
640-021-54-00	640-021-54-00		404.43	(0.01)	404.42
640-021-55-00	640-021-55-00		404.43	(0.01)	404.42
640-021-56-00	640-021-56-00		404.43	(0.01)	404.42
640-021-57-00	640-021-57-00		404.43	(0.01)	404.42
640-021-58-00	640-021-58-00		404.43	(0.01)	404.42
640-021-59-00	640-021-59-00		404.43	(0.01)	404.42
640-021-60-00	640-021-60-00		404.43	(0.01)	404.42
640-021-61-00	640-021-61-00		404.43	(0.01)	404.42
640-021-62-00	640-021-62-00		404.43	(0.01)	404.42
640-022-01-00	640-022-01-00		404.43	(0.01)	404.42
640-022-02-00	640-022-02-00		404.43	(0.01)	404.42
640-022-03-00	640-022-03-00		404.43	(0.01)	404.42
640-022-04-00	640-022-04-00		404.43	(0.01)	404.42
640-022-05-00	640-022-05-00		404.43	(0.01)	404.42
640-022-06-00	640-022-06-00		404.43	(0.01)	404.42
640-022-07-00	640-022-07-00		404.43	(0.01)	404.42
640-022-08-00	640-022-08-00		404.43	(0.01)	404.42
640-022-09-00	640-022-09-00		404.43	(0.01)	404.42
640-022-10-00	640-022-10-00		404.43	(0.01)	404.42
640-022-11-00	640-022-11-00		404.43	(0.01)	404.42
640-022-12-00	640-022-12-00		404.43	(0.01)	404.42
640-022-13-00	640-022-13-00		404.43	(0.01)	404.42
640-022-14-00	640-022-14-00		404.43	(0.01)	404.42
640-022-15-00	640-022-15-00		404.43	(0.01)	404.42
640-022-16-00	640-022-16-00		404.43	(0.01)	404.42
640-022-17-00	640-022-17-00		404.43	(0.01)	404.42
640-022-18-00	640-022-18-00		404.43	(0.01)	404.42
640-022-19-00	640-022-19-00		404.43	(0.01)	404.42
640-022-20-00	640-022-20-00		404.43	(0.01)	404.42
640-022-21-00	640-022-21-00		404.43	(0.01)	404.42
640-022-22-00	640-022-22-00		404.43	(0.01)	404.42
640-022-23-00	640-022-23-00		404.43	(0.01)	404.42
640-022-24-00	640-022-24-00		404.43	(0.01)	404.42
640-022-25-00	640-022-25-00		404.43	(0.01)	404.42
640-022-26-00	640-022-26-00		404.43	(0.01)	404.42
640-022-27-00	640-022-27-00		404.43	(0.01)	404.42
640-022-28-00	640-022-28-00		404.43	(0.01)	404.42
640-022-29-00	640-022-29-00		404.43	(0.01)	404.42
640-022-30-00	640-022-30-00		404.43	(0.01)	404.42
640-022-31-00	640-022-31-00		404.43	(0.01)	404.42
640-022-32-00	640-022-32-00		404.43	(0.01)	404.42
640-022-33-00	640-022-33-00		404.43	(0.01)	404.42

**City of Chula Vista**  
**OSD No. 20 Zone 5 - Rancho del Rey**  
**Final Detail Report for the 2014/15 Billing**

Account ID	Property ID	DB	Levy	Misc Adjs	Total
640-022-34-00	640-022-34-00		404.43	(0.01)	404.42
640-022-35-00	640-022-35-00		404.43	(0.01)	404.42
640-022-36-00	640-022-36-00		404.43	(0.01)	404.42
640-022-37-00	640-022-37-00		404.43	(0.01)	404.42
640-022-38-00	640-022-38-00		404.43	(0.01)	404.42
640-022-39-00	640-022-39-00		404.43	(0.01)	404.42
640-022-40-00	640-022-40-00		404.43	(0.01)	404.42
640-022-41-00	640-022-41-00		404.43	(0.01)	404.42
640-022-42-00	640-022-42-00		404.43	(0.01)	404.42
640-022-43-00	640-022-43-00		404.43	(0.01)	404.42
640-022-44-00	640-022-44-00		404.43	(0.01)	404.42
640-022-45-00	640-022-45-00		404.43	(0.01)	404.42
640-022-46-00	640-022-46-00		404.43	(0.01)	404.42
640-022-47-00	640-022-47-00		404.43	(0.01)	404.42
640-022-48-00	640-022-48-00		404.43	(0.01)	404.42
640-022-49-00	640-022-49-00		404.43	(0.01)	404.42
640-022-50-00	640-022-50-00		404.43	(0.01)	404.42
640-022-51-00	640-022-51-00		404.43	(0.01)	404.42
640-022-52-00	640-022-52-00		404.43	(0.01)	404.42
640-022-53-00	640-022-53-00		404.43	(0.01)	404.42
640-022-54-00	640-022-54-00		404.43	(0.01)	404.42
640-022-55-00	640-022-55-00		404.43	(0.01)	404.42
640-022-56-00	640-022-56-00		404.43	(0.01)	404.42
640-022-57-00	640-022-57-00		404.43	(0.01)	404.42
640-022-58-00	640-022-58-00		404.43	(0.01)	404.42
640-022-59-00	640-022-59-00		404.43	(0.01)	404.42
640-022-60-00	640-022-60-00		404.43	(0.01)	404.42
640-023-01-00	640-023-01-00		404.43	(0.01)	404.42
640-023-02-00	640-023-02-00		404.43	(0.01)	404.42
640-023-03-00	640-023-03-00		404.43	(0.01)	404.42
640-023-04-00	640-023-04-00		404.43	(0.01)	404.42
640-023-05-00	640-023-05-00		404.43	(0.01)	404.42
640-023-06-00	640-023-06-00		404.43	(0.01)	404.42
640-023-07-00	640-023-07-00		404.43	(0.01)	404.42
640-023-08-00	640-023-08-00		404.43	(0.01)	404.42
640-023-09-00	640-023-09-00		404.43	(0.01)	404.42
640-023-10-00	640-023-10-00		404.43	(0.01)	404.42
640-023-11-00	640-023-11-00		404.43	(0.01)	404.42
640-023-12-00	640-023-12-00		404.43	(0.01)	404.42
640-023-13-00	640-023-13-00		404.43	(0.01)	404.42
640-023-14-00	640-023-14-00		404.43	(0.01)	404.42
640-023-15-00	640-023-15-00		404.43	(0.01)	404.42
640-023-16-00	640-023-16-00		404.43	(0.01)	404.42
640-023-17-00	640-023-17-00		404.43	(0.01)	404.42
640-023-18-00	640-023-18-00		404.43	(0.01)	404.42

**City of Chula Vista**  
**OSD No. 20 Zone 5 - Rancho del Rey**  
**Final Detail Report for the 2014/15 Billing**

Account ID	Property ID	DB	Levy	Misc Adjs	Total
640-023-19-00	640-023-19-00		404.43	(0.01)	404.42
640-023-20-00	640-023-20-00		404.43	(0.01)	404.42
640-023-21-00	640-023-21-00		404.43	(0.01)	404.42
640-023-22-00	640-023-22-00		404.43	(0.01)	404.42
640-023-23-00	640-023-23-00		404.43	(0.01)	404.42
640-023-24-00	640-023-24-00		404.43	(0.01)	404.42
640-023-25-00	640-023-25-00		404.43	(0.01)	404.42
640-023-26-00	640-023-26-00		404.43	(0.01)	404.42
640-023-27-00	640-023-27-00		404.43	(0.01)	404.42
640-023-28-00	640-023-28-00		404.43	(0.01)	404.42
640-023-29-00	640-023-29-00		404.43	(0.01)	404.42
640-023-30-00	640-023-30-00		404.43	(0.01)	404.42
640-023-31-00	640-023-31-00		404.43	(0.01)	404.42
640-023-32-00	640-023-32-00		404.43	(0.01)	404.42
640-023-33-00	640-023-33-00		404.43	(0.01)	404.42
640-023-34-00	640-023-34-00		404.43	(0.01)	404.42
640-023-35-00	640-023-35-00		404.43	(0.01)	404.42
640-023-36-00	640-023-36-00		404.43	(0.01)	404.42
640-023-37-00	640-023-37-00		404.43	(0.01)	404.42
640-023-38-00	640-023-38-00		404.43	(0.01)	404.42
640-023-39-00	640-023-39-00		404.43	(0.01)	404.42
640-023-40-00	640-023-40-00		404.43	(0.01)	404.42
640-023-41-00	640-023-41-00		404.43	(0.01)	404.42
640-023-42-00	640-023-42-00		404.43	(0.01)	404.42
640-023-43-00	640-023-43-00		404.43	(0.01)	404.42
640-023-44-00	640-023-44-00		404.43	(0.01)	404.42
640-023-45-00	640-023-45-00		404.43	(0.01)	404.42
640-023-46-00	640-023-46-00		404.43	(0.01)	404.42
640-023-47-00	640-023-47-00		404.43	(0.01)	404.42
640-031-01-00	640-031-01-00		404.43	(0.01)	404.42
640-031-02-00	640-031-02-00		404.43	(0.01)	404.42
640-031-03-00	640-031-03-00		404.43	(0.01)	404.42
640-031-04-00	640-031-04-00		404.43	(0.01)	404.42
640-031-05-00	640-031-05-00		404.43	(0.01)	404.42
640-031-06-00	640-031-06-00		404.43	(0.01)	404.42
640-031-07-00	640-031-07-00		404.43	(0.01)	404.42
640-031-08-00	640-031-08-00		404.43	(0.01)	404.42
640-031-09-00	640-031-09-00		404.43	(0.01)	404.42
640-031-10-00	640-031-10-00		404.43	(0.01)	404.42
640-031-11-00	640-031-11-00		404.43	(0.01)	404.42
640-031-12-00	640-031-12-00		404.43	(0.01)	404.42
640-031-13-00	640-031-13-00		404.43	(0.01)	404.42
640-031-14-00	640-031-14-00		404.43	(0.01)	404.42
640-031-15-00	640-031-15-00		404.43	(0.01)	404.42
640-031-16-00	640-031-16-00		404.43	(0.01)	404.42



**City of Chula Vista**  
**OSD No. 20 Zone 5 - Rancho del Rey**  
**Final Detail Report for the 2014/15 Billing**

Account ID	Property ID	DB	Levy	Misc Adjs	Total
640-031-17-00	640-031-17-00		404.43	(0.01)	404.42
640-031-18-00	640-031-18-00		404.43	(0.01)	404.42
640-031-19-00	640-031-19-00		404.43	(0.01)	404.42
640-031-20-00	640-031-20-00		404.43	(0.01)	404.42
640-031-21-00	640-031-21-00		404.43	(0.01)	404.42
640-031-22-00	640-031-22-00		404.43	(0.01)	404.42
640-031-23-00	640-031-23-00		404.43	(0.01)	404.42
640-031-24-00	640-031-24-00		404.43	(0.01)	404.42
640-031-25-00	640-031-25-00		404.43	(0.01)	404.42
640-031-26-00	640-031-26-00		404.43	(0.01)	404.42
640-031-27-00	640-031-27-00		404.43	(0.01)	404.42
640-031-28-00	640-031-28-00		404.43	(0.01)	404.42
640-031-29-00	640-031-29-00		404.43	(0.01)	404.42
640-031-30-00	640-031-30-00		404.43	(0.01)	404.42
640-031-31-00	640-031-31-00		404.43	(0.01)	404.42
640-031-32-00	640-031-32-00		404.43	(0.01)	404.42
640-031-33-00	640-031-33-00		404.43	(0.01)	404.42
640-031-34-00	640-031-34-00		404.43	(0.01)	404.42
640-031-35-00	640-031-35-00		404.43	(0.01)	404.42
640-031-36-00	640-031-36-00		404.43	(0.01)	404.42
640-031-37-00	640-031-37-00		404.43	(0.01)	404.42
640-031-38-00	640-031-38-00		404.43	(0.01)	404.42
640-031-39-00	640-031-39-00		404.43	(0.01)	404.42
640-031-40-00	640-031-40-00		404.43	(0.01)	404.42
640-031-41-00	640-031-41-00		404.43	(0.01)	404.42
640-031-42-00	640-031-42-00		404.43	(0.01)	404.42
640-031-43-00	640-031-43-00		404.43	(0.01)	404.42
640-031-44-00	640-031-44-00		404.43	(0.01)	404.42
640-031-45-00	640-031-45-00		404.43	(0.01)	404.42
640-031-46-00	640-031-46-00		404.43	(0.01)	404.42
640-031-47-00	640-031-47-00		404.43	(0.01)	404.42
640-031-48-00	640-031-48-00		404.43	(0.01)	404.42
640-031-49-00	640-031-49-00		404.43	(0.01)	404.42
640-031-50-00	640-031-50-00		404.43	(0.01)	404.42
640-031-51-00	640-031-51-00		404.43	(0.01)	404.42
640-031-52-00	640-031-52-00		404.43	(0.01)	404.42
640-031-53-00	640-031-53-00		404.43	(0.01)	404.42
640-031-54-00	640-031-54-00		404.43	(0.01)	404.42
640-031-55-00	640-031-55-00		404.43	(0.01)	404.42
640-032-01-00	640-032-01-00		404.43	(0.01)	404.42
640-032-02-00	640-032-02-00		404.43	(0.01)	404.42
640-032-03-00	640-032-03-00		404.43	(0.01)	404.42
640-032-04-00	640-032-04-00		404.43	(0.01)	404.42
640-032-05-00	640-032-05-00		404.43	(0.01)	404.42
640-032-06-00	640-032-06-00		404.43	(0.01)	404.42

**City of Chula Vista**  
**OSD No. 20 Zone 5 - Rancho del Rey**  
**Final Detail Report for the 2014/15 Billing**

Account ID	Property ID	DB	Levy	Misc Adjs	Total
640-032-07-00	640-032-07-00		404.43	(0.01)	404.42
640-032-08-00	640-032-08-00		404.43	(0.01)	404.42
640-032-09-00	640-032-09-00		404.43	(0.01)	404.42
640-032-10-00	640-032-10-00		404.43	(0.01)	404.42
640-032-11-00	640-032-11-00		404.43	(0.01)	404.42
640-032-12-00	640-032-12-00		404.43	(0.01)	404.42
640-032-13-00	640-032-13-00		404.43	(0.01)	404.42
640-032-14-00	640-032-14-00		404.43	(0.01)	404.42
640-032-15-00	640-032-15-00		404.43	(0.01)	404.42
640-032-18-00	640-032-18-00		404.43	(0.01)	404.42
640-032-19-00	640-032-19-00		404.43	(0.01)	404.42
640-032-20-00	640-032-20-00		404.43	(0.01)	404.42
640-032-21-00	640-032-21-00		404.43	(0.01)	404.42
640-032-22-00	640-032-22-00		404.43	(0.01)	404.42
640-032-23-00	640-032-23-00		404.43	(0.01)	404.42
640-032-24-00	640-032-24-00		404.43	(0.01)	404.42
640-032-25-00	640-032-25-00		404.43	(0.01)	404.42
640-032-26-00	640-032-26-00		404.43	(0.01)	404.42
640-032-27-00	640-032-27-00		404.43	(0.01)	404.42
640-032-28-00	640-032-28-00		404.43	(0.01)	404.42
640-032-29-00	640-032-29-00		404.43	(0.01)	404.42
640-032-30-00	640-032-30-00		404.43	(0.01)	404.42
640-032-31-00	640-032-31-00		404.43	(0.01)	404.42
640-032-32-00	640-032-32-00		404.43	(0.01)	404.42
640-032-33-00	640-032-33-00		404.43	(0.01)	404.42
640-032-34-00	640-032-34-00		404.43	(0.01)	404.42
640-032-35-00	640-032-35-00		404.43	(0.01)	404.42
640-032-36-00	640-032-36-00		404.43	(0.01)	404.42
640-032-37-00	640-032-37-00		404.43	(0.01)	404.42
640-032-38-00	640-032-38-00		404.43	(0.01)	404.42
640-032-39-00	640-032-39-00		404.43	(0.01)	404.42
640-032-40-00	640-032-40-00		404.43	(0.01)	404.42
640-032-41-00	640-032-41-00		404.43	(0.01)	404.42
640-032-42-00	640-032-42-00		404.43	(0.01)	404.42
640-032-43-00	640-032-43-00		404.43	(0.01)	404.42
640-032-44-00	640-032-44-00		404.43	(0.01)	404.42
640-032-45-00	640-032-45-00		404.43	(0.01)	404.42
640-032-46-00	640-032-46-00		404.43	(0.01)	404.42
640-032-47-00	640-032-47-00		404.43	(0.01)	404.42
640-032-48-00	640-032-48-00		404.43	(0.01)	404.42
640-032-49-00	640-032-49-00		404.43	(0.01)	404.42
640-032-50-00	640-032-50-00		404.43	(0.01)	404.42
640-032-51-00	640-032-51-00		404.43	(0.01)	404.42
640-032-52-00	640-032-52-00		404.43	(0.01)	404.42
640-032-53-00	640-032-53-00		404.43	(0.01)	404.42

**City of Chula Vista**  
**OSD No. 20 Zone 5 - Rancho del Rey**  
**Final Detail Report for the 2014/15 Billing**

Account ID	Property ID	DB	Levy	Misc Adjs	Total
640-032-54-00	640-032-54-00		404.43	(0.01)	404.42
640-032-55-00	640-032-55-00		404.43	(0.01)	404.42
640-032-56-00	640-032-56-00		404.43	(0.01)	404.42
640-032-57-00	640-032-57-00		404.43	(0.01)	404.42
640-032-58-00	640-032-58-00		404.43	(0.01)	404.42
640-032-59-00	640-032-59-00		404.43	(0.01)	404.42
640-032-63-00	640-032-63-00		404.43	(0.01)	404.42
640-032-64-00	640-032-64-00		404.43	(0.01)	404.42
640-033-01-00	640-033-01-00		404.43	(0.01)	404.42
640-033-02-00	640-033-02-00		404.43	(0.01)	404.42
640-033-03-00	640-033-03-00		404.43	(0.01)	404.42
640-033-04-00	640-033-04-00		404.43	(0.01)	404.42
640-033-05-00	640-033-05-00		404.43	(0.01)	404.42
640-033-06-00	640-033-06-00		404.43	(0.01)	404.42
640-033-07-00	640-033-07-00		404.43	(0.01)	404.42
640-033-08-00	640-033-08-00		404.43	(0.01)	404.42
640-033-09-00	640-033-09-00		404.43	(0.01)	404.42
640-033-10-00	640-033-10-00		404.43	(0.01)	404.42
640-033-11-00	640-033-11-00		404.43	(0.01)	404.42
640-033-12-00	640-033-12-00		404.43	(0.01)	404.42
640-033-13-00	640-033-13-00		404.43	(0.01)	404.42
640-033-14-00	640-033-14-00		404.43	(0.01)	404.42
640-033-15-00	640-033-15-00		404.43	(0.01)	404.42
640-033-16-00	640-033-16-00		404.43	(0.01)	404.42
640-033-17-00	640-033-17-00		404.43	(0.01)	404.42
640-033-18-00	640-033-18-00		404.43	(0.01)	404.42
640-033-19-00	640-033-19-00		404.43	(0.01)	404.42
640-033-20-00	640-033-20-00		404.43	(0.01)	404.42
640-033-21-00	640-033-21-00		404.43	(0.01)	404.42
640-033-22-00	640-033-22-00		404.43	(0.01)	404.42
640-033-23-00	640-033-23-00		404.43	(0.01)	404.42
640-033-24-00	640-033-24-00		404.43	(0.01)	404.42
640-033-25-00	640-033-25-00		404.43	(0.01)	404.42
640-033-26-00	640-033-26-00		404.43	(0.01)	404.42
640-033-27-00	640-033-27-00		404.43	(0.01)	404.42
640-033-28-00	640-033-28-00		404.43	(0.01)	404.42
640-033-29-00	640-033-29-00		404.43	(0.01)	404.42
640-033-30-00	640-033-30-00		404.43	(0.01)	404.42
640-033-31-00	640-033-31-00		404.43	(0.01)	404.42
640-033-32-00	640-033-32-00		404.43	(0.01)	404.42
640-033-33-00	640-033-33-00		404.43	(0.01)	404.42
640-033-34-00	640-033-34-00		404.43	(0.01)	404.42
640-033-35-00	640-033-35-00		404.43	(0.01)	404.42
640-033-36-00	640-033-36-00		404.43	(0.01)	404.42
640-033-37-00	640-033-37-00		404.43	(0.01)	404.42

**City of Chula Vista**  
**OSD No. 20 Zone 5 - Rancho del Rey**  
**Final Detail Report for the 2014/15 Billing**

Account ID	Property ID	DB	Levy	Misc Adjs	Total
640-033-38-00	640-033-38-00		404.43	(0.01)	404.42
640-033-39-00	640-033-39-00		404.43	(0.01)	404.42
640-033-40-00	640-033-40-00		404.43	(0.01)	404.42
640-033-41-00	640-033-41-00		404.43	(0.01)	404.42
640-033-42-00	640-033-42-00		404.43	(0.01)	404.42
640-033-43-00	640-033-43-00		404.43	(0.01)	404.42
640-033-44-00	640-033-44-00		404.43	(0.01)	404.42
640-033-45-00	640-033-45-00		404.43	(0.01)	404.42
640-033-46-00	640-033-46-00		404.43	(0.01)	404.42
640-033-47-00	640-033-47-00		404.43	(0.01)	404.42
640-033-48-00	640-033-48-00		404.43	(0.01)	404.42
640-033-49-00	640-033-49-00		404.43	(0.01)	404.42
640-033-50-00	640-033-50-00		404.43	(0.01)	404.42
640-033-51-00	640-033-51-00		404.43	(0.01)	404.42
640-033-52-00	640-033-52-00		404.43	(0.01)	404.42
640-033-53-00	640-033-53-00		404.43	(0.01)	404.42
640-033-54-00	640-033-54-00		404.43	(0.01)	404.42
640-033-55-00	640-033-55-00		404.43	(0.01)	404.42
640-033-56-00	640-033-56-00		404.43	(0.01)	404.42
640-033-57-00	640-033-57-00		404.43	(0.01)	404.42
640-033-58-00	640-033-58-00		404.43	(0.01)	404.42
640-033-59-00	640-033-59-00		404.43	(0.01)	404.42
640-033-60-00	640-033-60-00		404.43	(0.01)	404.42
640-033-61-00	640-033-61-00		404.43	(0.01)	404.42
640-310-01-00	640-310-01-00		404.43	(0.01)	404.42
640-310-02-00	640-310-02-00		404.43	(0.01)	404.42
640-310-03-00	640-310-03-00		404.43	(0.01)	404.42
640-310-04-00	640-310-04-00		404.43	(0.01)	404.42
640-310-05-00	640-310-05-00		404.43	(0.01)	404.42
640-310-06-00	640-310-06-00		404.43	(0.01)	404.42
640-310-07-00	640-310-07-00		404.43	(0.01)	404.42
640-310-08-00	640-310-08-00		404.43	(0.01)	404.42
640-310-09-00	640-310-09-00		404.43	(0.01)	404.42
640-310-10-00	640-310-10-00		404.43	(0.01)	404.42
640-310-11-00	640-310-11-00		404.43	(0.01)	404.42
640-310-12-00	640-310-12-00		404.43	(0.01)	404.42
640-310-13-00	640-310-13-00		404.43	(0.01)	404.42
640-310-14-00	640-310-14-00		404.43	(0.01)	404.42
640-310-15-00	640-310-15-00		404.43	(0.01)	404.42
640-310-16-00	640-310-16-00		404.43	(0.01)	404.42
640-310-17-00	640-310-17-00		404.43	(0.01)	404.42
640-310-18-00	640-310-18-00		404.43	(0.01)	404.42
640-310-19-00	640-310-19-00		404.43	(0.01)	404.42
640-310-20-00	640-310-20-00		404.43	(0.01)	404.42
640-310-21-00	640-310-21-00		404.43	(0.01)	404.42

**City of Chula Vista**  
**OSD No. 20 Zone 5 - Rancho del Rey**  
**Final Detail Report for the 2014/15 Billing**

Account ID	Property ID	DB	Levy	Misc Adjs	Total
640-310-22-00	640-310-22-00		404.43	(0.01)	404.42
640-310-23-00	640-310-23-00		404.43	(0.01)	404.42
640-310-24-00	640-310-24-00		404.43	(0.01)	404.42
640-310-25-00	640-310-25-00		404.43	(0.01)	404.42
640-310-26-00	640-310-26-00		404.43	(0.01)	404.42
640-310-27-00	640-310-27-00		404.43	(0.01)	404.42
640-310-28-00	640-310-28-00		404.43	(0.01)	404.42
640-310-29-00	640-310-29-00		404.43	(0.01)	404.42
640-310-30-00	640-310-30-00		404.43	(0.01)	404.42
640-310-31-00	640-310-31-00		404.43	(0.01)	404.42
640-310-32-00	640-310-32-00		404.43	(0.01)	404.42
640-310-33-00	640-310-33-00		404.43	(0.01)	404.42
640-310-34-00	640-310-34-00		404.43	(0.01)	404.42
640-310-35-00	640-310-35-00		404.43	(0.01)	404.42
640-310-36-00	640-310-36-00		404.43	(0.01)	404.42
640-310-37-00	640-310-37-00		404.43	(0.01)	404.42
640-310-38-00	640-310-38-00		404.43	(0.01)	404.42
640-310-39-00	640-310-39-00		404.43	(0.01)	404.42
640-310-40-00	640-310-40-00		404.43	(0.01)	404.42
640-310-41-00	640-310-41-00		404.43	(0.01)	404.42
640-310-42-00	640-310-42-00		404.43	(0.01)	404.42
640-310-43-00	640-310-43-00		404.43	(0.01)	404.42
640-310-44-00	640-310-44-00		404.43	(0.01)	404.42
640-310-45-00	640-310-45-00		404.43	(0.01)	404.42
640-310-46-00	640-310-46-00		404.43	(0.01)	404.42
640-310-47-00	640-310-47-00		404.43	(0.01)	404.42
640-310-48-00	640-310-48-00		404.43	(0.01)	404.42
640-310-49-00	640-310-49-00		404.43	(0.01)	404.42
640-310-50-00	640-310-50-00		404.43	(0.01)	404.42
640-310-51-00	640-310-51-00		404.43	(0.01)	404.42
640-310-52-00	640-310-52-00		404.43	(0.01)	404.42
640-310-53-00	640-310-53-00		404.43	(0.01)	404.42
640-310-54-00	640-310-54-00		404.43	(0.01)	404.42
640-310-55-00	640-310-55-00		404.43	(0.01)	404.42
640-310-56-00	640-310-56-00		404.43	(0.01)	404.42
640-310-57-00	640-310-57-00		404.43	(0.01)	404.42
640-310-58-00	640-310-58-00		404.43	(0.01)	404.42
640-310-59-00	640-310-59-00		404.43	(0.01)	404.42
640-310-60-00	640-310-60-00		404.43	(0.01)	404.42
640-310-61-00	640-310-61-00		404.43	(0.01)	404.42
640-310-62-00	640-310-62-00		404.43	(0.01)	404.42
640-310-63-00	640-310-63-00		404.43	(0.01)	404.42
640-310-64-00	640-310-64-00		404.43	(0.01)	404.42
640-310-65-00	640-310-65-00		404.43	(0.01)	404.42
640-310-66-00	640-310-66-00		404.43	(0.01)	404.42

**City of Chula Vista**  
**OSD No. 20 Zone 5 - Rancho del Rey**  
**Final Detail Report for the 2014/15 Billing**

Account ID	Property ID	DB	Levy	Misc Adjs	Total
640-310-67-00	640-310-67-00		404.43	(0.01)	404.42
640-310-68-00	640-310-68-00		404.43	(0.01)	404.42
640-310-69-00	640-310-69-00		404.43	(0.01)	404.42
640-310-70-00	640-310-70-00		404.43	(0.01)	404.42
640-310-71-00	640-310-71-00		404.43	(0.01)	404.42
640-310-72-00	640-310-72-00		404.43	(0.01)	404.42
640-310-73-00	640-310-73-00		404.43	(0.01)	404.42
640-310-74-00	640-310-74-00		404.43	(0.01)	404.42
640-310-75-00	640-310-75-00		404.43	(0.01)	404.42
640-310-76-00	640-310-76-00		404.43	(0.01)	404.42
640-310-77-00	640-310-77-00		404.43	(0.01)	404.42
640-310-78-00	640-310-78-00		404.43	(0.01)	404.42
640-310-79-00	640-310-79-00		404.43	(0.01)	404.42
640-310-80-00	640-310-80-00		404.43	(0.01)	404.42
640-310-81-00	640-310-81-00		404.43	(0.01)	404.42
640-310-82-00	640-310-82-00		404.43	(0.01)	404.42
640-310-83-00	640-310-83-00		404.43	(0.01)	404.42
640-310-84-00	640-310-84-00		404.43	(0.01)	404.42
640-310-85-00	640-310-85-00		404.43	(0.01)	404.42
640-310-86-00	640-310-86-00		404.43	(0.01)	404.42
640-310-87-00	640-310-87-00		404.43	(0.01)	404.42
640-310-88-00	640-310-88-00		404.43	(0.01)	404.42
640-310-89-00	640-310-89-00		404.43	(0.01)	404.42
640-310-90-00	640-310-90-00		404.43	(0.01)	404.42
640-310-91-00	640-310-91-00		404.43	(0.01)	404.42
640-311-01-00	640-311-01-00		404.43	(0.01)	404.42
640-311-02-00	640-311-02-00		404.43	(0.01)	404.42
640-311-03-00	640-311-03-00		404.43	(0.01)	404.42
640-311-04-00	640-311-04-00		404.43	(0.01)	404.42
640-311-05-00	640-311-05-00		404.43	(0.01)	404.42
640-311-06-00	640-311-06-00		404.43	(0.01)	404.42
640-311-07-00	640-311-07-00		404.43	(0.01)	404.42
640-311-08-00	640-311-08-00		404.43	(0.01)	404.42
640-311-09-00	640-311-09-00		404.43	(0.01)	404.42
640-311-10-00	640-311-10-00		404.43	(0.01)	404.42
640-311-11-00	640-311-11-00		404.43	(0.01)	404.42
640-311-12-00	640-311-12-00		404.43	(0.01)	404.42
640-311-13-00	640-311-13-00		404.43	(0.01)	404.42
640-311-14-00	640-311-14-00		404.43	(0.01)	404.42
640-311-15-00	640-311-15-00		404.43	(0.01)	404.42
640-311-16-00	640-311-16-00		404.43	(0.01)	404.42
640-311-17-00	640-311-17-00		404.43	(0.01)	404.42
640-311-18-00	640-311-18-00		404.43	(0.01)	404.42
640-311-19-00	640-311-19-00		404.43	(0.01)	404.42
640-311-20-00	640-311-20-00		404.43	(0.01)	404.42

**City of Chula Vista**  
**OSD No. 20 Zone 5 - Rancho del Rey**  
**Final Detail Report for the 2014/15 Billing**

Account ID	Property ID	DB	Levy	Misc Adjs	Total
640-311-21-00	640-311-21-00		404.43	(0.01)	404.42
640-311-22-00	640-311-22-00		404.43	(0.01)	404.42
640-311-23-00	640-311-23-00		404.43	(0.01)	404.42
640-311-24-00	640-311-24-00		404.43	(0.01)	404.42
640-311-25-00	640-311-25-00		404.43	(0.01)	404.42
640-311-26-00	640-311-26-00		404.43	(0.01)	404.42
640-311-27-00	640-311-27-00		404.43	(0.01)	404.42
640-311-28-00	640-311-28-00		404.43	(0.01)	404.42
640-311-29-00	640-311-29-00		404.43	(0.01)	404.42
640-311-30-00	640-311-30-00		404.43	(0.01)	404.42
640-311-31-00	640-311-31-00		404.43	(0.01)	404.42
640-311-32-00	640-311-32-00		404.43	(0.01)	404.42
640-311-33-00	640-311-33-00		404.43	(0.01)	404.42
640-311-34-00	640-311-34-00		404.43	(0.01)	404.42
640-311-35-00	640-311-35-00		404.43	(0.01)	404.42
640-311-36-00	640-311-36-00		404.43	(0.01)	404.42
640-311-37-00	640-311-37-00		404.43	(0.01)	404.42
640-311-38-00	640-311-38-00		404.43	(0.01)	404.42
640-311-39-00	640-311-39-00		404.43	(0.01)	404.42
640-311-40-00	640-311-40-00		404.43	(0.01)	404.42
640-311-41-00	640-311-41-00		404.43	(0.01)	404.42
640-311-42-00	640-311-42-00		404.43	(0.01)	404.42
640-311-43-00	640-311-43-00		404.43	(0.01)	404.42
640-311-44-00	640-311-44-00		404.43	(0.01)	404.42
640-311-45-00	640-311-45-00		404.43	(0.01)	404.42
640-311-46-00	640-311-46-00		404.43	(0.01)	404.42
640-311-47-00	640-311-47-00		404.43	(0.01)	404.42
640-311-48-00	640-311-48-00		404.43	(0.01)	404.42
640-311-49-00	640-311-49-00		404.43	(0.01)	404.42
640-311-50-00	640-311-50-00		404.43	(0.01)	404.42
640-311-51-00	640-311-51-00		404.43	(0.01)	404.42
640-311-52-00	640-311-52-00		404.43	(0.01)	404.42
640-311-53-00	640-311-53-00		404.43	(0.01)	404.42
640-311-54-00	640-311-54-00		404.43	(0.01)	404.42
640-311-55-00	640-311-55-00		404.43	(0.01)	404.42
640-311-56-00	640-311-56-00		404.43	(0.01)	404.42
640-311-57-00	640-311-57-00		404.43	(0.01)	404.42
640-311-58-00	640-311-58-00		404.43	(0.01)	404.42
640-311-59-00	640-311-59-00		404.43	(0.01)	404.42
640-311-60-00	640-311-60-00		404.43	(0.01)	404.42
640-311-61-00	640-311-61-00		404.43	(0.01)	404.42
640-311-62-00	640-311-62-00		404.43	(0.01)	404.42
640-311-63-00	640-311-63-00		404.43	(0.01)	404.42
640-311-64-00	640-311-64-00		404.43	(0.01)	404.42
640-311-65-00	640-311-65-00		404.43	(0.01)	404.42

**City of Chula Vista**  
**OSD No. 20 Zone 5 - Rancho del Rey**  
**Final Detail Report for the 2014/15 Billing**

Account ID	Property ID	DB	Levy	Misc Adjs	Total
640-311-66-00	640-311-66-00		404.43	(0.01)	404.42
640-311-67-00	640-311-67-00		404.43	(0.01)	404.42
640-311-68-00	640-311-68-00		404.43	(0.01)	404.42
640-311-69-00	640-311-69-00		404.43	(0.01)	404.42
640-311-70-00	640-311-70-00		404.43	(0.01)	404.42
640-311-71-00	640-311-71-00		404.43	(0.01)	404.42
640-311-72-00	640-311-72-00		404.43	(0.01)	404.42
640-311-73-00	640-311-73-00		404.43	(0.01)	404.42
640-311-74-00	640-311-74-00		404.43	(0.01)	404.42
640-311-75-00	640-311-75-00		404.43	(0.01)	404.42
640-311-76-00	640-311-76-00		404.43	(0.01)	404.42
640-321-01-00	640-321-01-00		404.43	(0.01)	404.42
640-321-02-00	640-321-02-00		404.43	(0.01)	404.42
640-321-03-00	640-321-03-00		404.43	(0.01)	404.42
640-321-04-00	640-321-04-00		404.43	(0.01)	404.42
640-321-05-00	640-321-05-00		404.43	(0.01)	404.42
640-321-06-00	640-321-06-00		404.43	(0.01)	404.42
640-321-07-00	640-321-07-00		404.43	(0.01)	404.42
640-321-08-00	640-321-08-00		404.43	(0.01)	404.42
640-321-09-00	640-321-09-00		404.43	(0.01)	404.42
640-321-10-00	640-321-10-00		404.43	(0.01)	404.42
640-321-11-00	640-321-11-00		404.43	(0.01)	404.42
640-321-12-00	640-321-12-00		404.43	(0.01)	404.42
640-321-13-00	640-321-13-00		404.43	(0.01)	404.42
640-321-14-00	640-321-14-00		404.43	(0.01)	404.42
640-321-15-00	640-321-15-00		404.43	(0.01)	404.42
640-321-16-00	640-321-16-00		404.43	(0.01)	404.42
640-321-17-00	640-321-17-00		404.43	(0.01)	404.42
640-321-18-00	640-321-18-00		404.43	(0.01)	404.42
640-321-19-00	640-321-19-00		404.43	(0.01)	404.42
640-321-20-00	640-321-20-00		404.43	(0.01)	404.42
640-321-21-00	640-321-21-00		404.43	(0.01)	404.42
640-321-22-00	640-321-22-00		404.43	(0.01)	404.42
640-321-23-00	640-321-23-00		404.43	(0.01)	404.42
640-321-24-00	640-321-24-00		404.43	(0.01)	404.42
640-322-01-00	640-322-01-00		404.43	(0.01)	404.42
640-322-02-00	640-322-02-00		404.43	(0.01)	404.42
640-322-03-00	640-322-03-00		404.43	(0.01)	404.42
640-322-04-00	640-322-04-00		404.43	(0.01)	404.42
640-322-05-00	640-322-05-00		404.43	(0.01)	404.42
640-322-06-00	640-322-06-00		404.43	(0.01)	404.42
640-322-07-00	640-322-07-00		404.43	(0.01)	404.42
640-322-08-00	640-322-08-00		404.43	(0.01)	404.42
640-322-09-00	640-322-09-00		404.43	(0.01)	404.42
640-322-10-00	640-322-10-00		404.43	(0.01)	404.42



**City of Chula Vista**  
**OSD No. 20 Zone 5 - Rancho del Rey**  
**Final Detail Report for the 2014/15 Billing**

Account ID	Property ID	DB	Levy	Misc Adjs	Total
640-322-11-00	640-322-11-00		404.43	(0.01)	404.42
640-322-12-00	640-322-12-00		404.43	(0.01)	404.42
640-322-13-00	640-322-13-00		404.43	(0.01)	404.42
640-322-14-00	640-322-14-00		404.43	(0.01)	404.42
640-322-15-00	640-322-15-00		404.43	(0.01)	404.42
640-322-16-00	640-322-16-00		404.43	(0.01)	404.42
640-322-17-00	640-322-17-00		404.43	(0.01)	404.42
640-322-18-00	640-322-18-00		404.43	(0.01)	404.42
640-322-19-00	640-322-19-00		404.43	(0.01)	404.42
640-322-20-00	640-322-20-00		404.43	(0.01)	404.42
640-322-21-00	640-322-21-00		404.43	(0.01)	404.42
640-322-22-00	640-322-22-00		404.43	(0.01)	404.42
640-322-23-00	640-322-23-00		404.43	(0.01)	404.42
640-322-24-00	640-322-24-00		404.43	(0.01)	404.42
640-322-25-00	640-322-25-00		404.43	(0.01)	404.42
640-322-26-00	640-322-26-00		404.43	(0.01)	404.42
640-322-27-00	640-322-27-00		404.43	(0.01)	404.42
640-322-28-00	640-322-28-00		404.43	(0.01)	404.42
640-322-29-00	640-322-29-00		404.43	(0.01)	404.42
640-322-30-00	640-322-30-00		404.43	(0.01)	404.42
640-322-31-00	640-322-31-00		404.43	(0.01)	404.42
640-322-32-00	640-322-32-00		404.43	(0.01)	404.42
640-322-33-00	640-322-33-00		404.43	(0.01)	404.42
640-322-34-00	640-322-34-00		404.43	(0.01)	404.42
640-322-35-00	640-322-35-00		404.43	(0.01)	404.42
640-322-36-00	640-322-36-00		404.43	(0.01)	404.42
640-322-37-00	640-322-37-00		404.43	(0.01)	404.42
640-322-38-00	640-322-38-00		404.43	(0.01)	404.42
640-322-39-00	640-322-39-00		404.43	(0.01)	404.42
640-322-40-00	640-322-40-00		404.43	(0.01)	404.42
640-322-41-00	640-322-41-00		404.43	(0.01)	404.42
640-322-42-00	640-322-42-00		404.43	(0.01)	404.42
640-323-01-00	640-323-01-00		404.43	(0.01)	404.42
640-323-02-00	640-323-02-00		404.43	(0.01)	404.42
640-323-03-00	640-323-03-00		404.43	(0.01)	404.42
640-323-04-00	640-323-04-00		404.43	(0.01)	404.42
640-323-05-00	640-323-05-00		404.43	(0.01)	404.42
640-323-06-00	640-323-06-00		404.43	(0.01)	404.42
640-323-07-00	640-323-07-00		404.43	(0.01)	404.42
640-323-08-00	640-323-08-00		404.43	(0.01)	404.42
640-323-09-00	640-323-09-00		404.43	(0.01)	404.42
640-323-10-00	640-323-10-00		404.43	(0.01)	404.42
640-323-11-00	640-323-11-00		404.43	(0.01)	404.42
640-323-12-00	640-323-12-00		404.43	(0.01)	404.42
640-323-13-00	640-323-13-00		404.43	(0.01)	404.42

**City of Chula Vista**  
**OSD No. 20 Zone 5 - Rancho del Rey**  
**Final Detail Report for the 2014/15 Billing**

Account ID	Property ID	DB	Levy	Misc Adjs	Total
640-323-14-00	640-323-14-00		404.43	(0.01)	404.42
640-323-15-00	640-323-15-00		404.43	(0.01)	404.42
640-323-16-00	640-323-16-00		404.43	(0.01)	404.42
640-323-17-00	640-323-17-00		404.43	(0.01)	404.42
640-323-18-00	640-323-18-00		404.43	(0.01)	404.42
640-323-19-00	640-323-19-00		404.43	(0.01)	404.42
640-323-20-00	640-323-20-00		404.43	(0.01)	404.42
640-323-21-00	640-323-21-00		404.43	(0.01)	404.42
640-323-22-00	640-323-22-00		404.43	(0.01)	404.42
640-323-23-00	640-323-23-00		404.43	(0.01)	404.42
640-323-24-00	640-323-24-00		404.43	(0.01)	404.42
640-323-25-00	640-323-25-00		404.43	(0.01)	404.42
640-323-26-00	640-323-26-00		404.43	(0.01)	404.42
640-323-27-00	640-323-27-00		404.43	(0.01)	404.42
640-323-28-00	640-323-28-00		404.43	(0.01)	404.42
640-323-29-00	640-323-29-00		404.43	(0.01)	404.42
640-323-30-00	640-323-30-00		404.43	(0.01)	404.42
640-323-31-00	640-323-31-00		404.43	(0.01)	404.42
640-323-32-00	640-323-32-00		404.43	(0.01)	404.42
640-323-33-00	640-323-33-00		404.43	(0.01)	404.42
640-323-34-00	640-323-34-00		404.43	(0.01)	404.42
640-323-35-00	640-323-35-00		404.43	(0.01)	404.42
640-323-36-00	640-323-36-00		404.43	(0.01)	404.42
640-323-37-00	640-323-37-00		404.43	(0.01)	404.42
640-323-38-00	640-323-38-00		404.43	(0.01)	404.42
640-323-39-00	640-323-39-00		404.43	(0.01)	404.42
640-323-40-00	640-323-40-00		404.43	(0.01)	404.42
640-330-01-01	640-330-01-01		323.55	(0.01)	323.54
640-330-01-02	640-330-01-02		323.55	(0.01)	323.54
640-330-01-03	640-330-01-03		323.55	(0.01)	323.54
640-330-01-04	640-330-01-04		323.55	(0.01)	323.54
640-330-01-05	640-330-01-05		323.55	(0.01)	323.54
640-330-01-06	640-330-01-06		323.55	(0.01)	323.54
640-330-01-07	640-330-01-07		323.55	(0.01)	323.54
640-330-01-08	640-330-01-08		323.55	(0.01)	323.54
640-330-01-09	640-330-01-09		323.55	(0.01)	323.54
640-330-01-10	640-330-01-10		323.55	(0.01)	323.54
640-330-01-11	640-330-01-11		323.55	(0.01)	323.54
640-330-02-01	640-330-02-01		323.55	(0.01)	323.54
640-330-02-02	640-330-02-02		323.55	(0.01)	323.54
640-330-02-03	640-330-02-03		323.55	(0.01)	323.54
640-330-02-04	640-330-02-04		323.55	(0.01)	323.54
640-330-02-05	640-330-02-05		323.55	(0.01)	323.54
640-330-02-06	640-330-02-06		323.55	(0.01)	323.54
640-330-02-07	640-330-02-07		323.55	(0.01)	323.54

**City of Chula Vista**  
**OSD No. 20 Zone 5 - Rancho del Rey**  
**Final Detail Report for the 2014/15 Billing**

Account ID	Property ID	DB	Levy	Misc Adjs	Total
640-330-03-01	640-330-03-01		323.55	(0.01)	323.54
640-330-03-02	640-330-03-02		323.55	(0.01)	323.54
640-330-03-03	640-330-03-03		323.55	(0.01)	323.54
640-330-03-04	640-330-03-04		323.55	(0.01)	323.54
640-330-03-05	640-330-03-05		323.55	(0.01)	323.54
640-330-03-06	640-330-03-06		323.55	(0.01)	323.54
640-330-03-07	640-330-03-07		323.55	(0.01)	323.54
640-330-03-08	640-330-03-08		323.55	(0.01)	323.54
640-330-04-01	640-330-04-01		323.55	(0.01)	323.54
640-330-04-02	640-330-04-02		323.55	(0.01)	323.54
640-330-04-03	640-330-04-03		323.55	(0.01)	323.54
640-330-04-04	640-330-04-04		323.55	(0.01)	323.54
640-330-04-05	640-330-04-05		323.55	(0.01)	323.54
640-330-04-06	640-330-04-06		323.55	(0.01)	323.54
640-330-04-07	640-330-04-07		323.55	(0.01)	323.54
640-330-04-08	640-330-04-08		323.55	(0.01)	323.54
640-330-05-01	640-330-05-01		323.55	(0.01)	323.54
640-330-05-02	640-330-05-02		323.55	(0.01)	323.54
640-330-05-03	640-330-05-03		323.55	(0.01)	323.54
640-330-05-04	640-330-05-04		323.55	(0.01)	323.54
640-330-05-05	640-330-05-05		323.55	(0.01)	323.54
640-330-05-06	640-330-05-06		323.55	(0.01)	323.54
640-330-06-01	640-330-06-01		323.55	(0.01)	323.54
640-330-06-02	640-330-06-02		323.55	(0.01)	323.54
640-330-06-03	640-330-06-03		323.55	(0.01)	323.54
640-330-06-04	640-330-06-04		323.55	(0.01)	323.54
640-330-06-05	640-330-06-05		323.55	(0.01)	323.54
640-330-06-06	640-330-06-06		323.55	(0.01)	323.54
640-330-07-01	640-330-07-01		323.55	(0.01)	323.54
640-330-07-02	640-330-07-02		323.55	(0.01)	323.54
640-330-07-03	640-330-07-03		323.55	(0.01)	323.54
640-330-07-04	640-330-07-04		323.55	(0.01)	323.54
640-330-07-05	640-330-07-05		323.55	(0.01)	323.54
640-330-07-06	640-330-07-06		323.55	(0.01)	323.54
640-330-07-07	640-330-07-07		323.55	(0.01)	323.54
640-330-11-01	640-330-11-01		323.55	(0.01)	323.54
640-330-11-02	640-330-11-02		323.55	(0.01)	323.54
640-330-11-03	640-330-11-03		323.55	(0.01)	323.54
640-330-11-04	640-330-11-04		323.55	(0.01)	323.54
640-330-11-05	640-330-11-05		323.55	(0.01)	323.54
640-330-11-06	640-330-11-06		323.55	(0.01)	323.54
640-330-11-07	640-330-11-07		323.55	(0.01)	323.54
640-330-12-01	640-330-12-01		323.55	(0.01)	323.54
640-330-12-02	640-330-12-02		323.55	(0.01)	323.54
640-330-12-03	640-330-12-03		323.55	(0.01)	323.54

**City of Chula Vista**  
**OSD No. 20 Zone 5 - Rancho del Rey**  
**Final Detail Report for the 2014/15 Billing**

Account ID	Property ID	DB	Levy	Misc Adjs	Total
640-330-12-04	640-330-12-04		323.55	(0.01)	323.54
640-330-12-05	640-330-12-05		323.55	(0.01)	323.54
640-330-12-06	640-330-12-06		323.55	(0.01)	323.54
640-330-12-07	640-330-12-07		323.55	(0.01)	323.54
640-330-13-01	640-330-13-01		323.55	(0.01)	323.54
640-330-13-02	640-330-13-02		323.55	(0.01)	323.54
640-330-13-03	640-330-13-03		323.55	(0.01)	323.54
640-330-13-04	640-330-13-04		323.55	(0.01)	323.54
640-330-13-05	640-330-13-05		323.55	(0.01)	323.54
640-330-13-06	640-330-13-06		323.55	(0.01)	323.54
640-330-13-07	640-330-13-07		323.55	(0.01)	323.54
640-330-14-01	640-330-14-01		323.55	(0.01)	323.54
640-330-14-02	640-330-14-02		323.55	(0.01)	323.54
640-330-14-03	640-330-14-03		323.55	(0.01)	323.54
640-330-14-04	640-330-14-04		323.55	(0.01)	323.54
640-330-14-05	640-330-14-05		323.55	(0.01)	323.54
640-330-14-06	640-330-14-06		323.55	(0.01)	323.54
640-330-14-07	640-330-14-07		323.55	(0.01)	323.54
640-330-14-08	640-330-14-08		323.55	(0.01)	323.54
640-330-14-09	640-330-14-09		323.55	(0.01)	323.54
640-330-15-01	640-330-15-01		323.55	(0.01)	323.54
640-330-15-02	640-330-15-02		323.55	(0.01)	323.54
640-330-15-03	640-330-15-03		323.55	(0.01)	323.54
640-330-15-04	640-330-15-04		323.55	(0.01)	323.54
640-330-15-05	640-330-15-05		323.55	(0.01)	323.54
640-330-15-06	640-330-15-06		323.55	(0.01)	323.54
640-330-15-07	640-330-15-07		323.55	(0.01)	323.54
640-330-16-01	640-330-16-01		323.55	(0.01)	323.54
640-330-16-02	640-330-16-02		323.55	(0.01)	323.54
640-330-16-03	640-330-16-03		323.55	(0.01)	323.54
640-330-16-04	640-330-16-04		323.55	(0.01)	323.54
640-330-16-05	640-330-16-05		323.55	(0.01)	323.54
640-330-16-06	640-330-16-06		323.55	(0.01)	323.54
640-330-16-07	640-330-16-07		323.55	(0.01)	323.54
640-330-16-08	640-330-16-08		323.55	(0.01)	323.54
640-330-17-01	640-330-17-01		323.55	(0.01)	323.54
640-330-17-02	640-330-17-02		323.55	(0.01)	323.54
640-330-17-03	640-330-17-03		323.55	(0.01)	323.54
640-330-17-04	640-330-17-04		323.55	(0.01)	323.54
640-330-17-05	640-330-17-05		323.55	(0.01)	323.54
640-330-17-06	640-330-17-06		323.55	(0.01)	323.54
640-330-17-07	640-330-17-07		323.55	(0.01)	323.54
640-330-18-01	640-330-18-01		323.55	(0.01)	323.54
640-330-18-02	640-330-18-02		323.55	(0.01)	323.54
640-330-18-03	640-330-18-03		323.55	(0.01)	323.54

**City of Chula Vista**  
**OSD No. 20 Zone 5 - Rancho del Rey**  
**Final Detail Report for the 2014/15 Billing**

Account ID	Property ID	DB	Levy	Misc Adjs	Total
640-330-18-04	640-330-18-04		323.55	(0.01)	323.54
640-330-18-05	640-330-18-05		323.55	(0.01)	323.54
640-330-18-06	640-330-18-06		323.55	(0.01)	323.54
640-330-18-07	640-330-18-07		323.55	(0.01)	323.54
640-330-18-08	640-330-18-08		323.55	(0.01)	323.54
640-330-19-01	640-330-19-01		323.55	(0.01)	323.54
640-330-19-02	640-330-19-02		323.55	(0.01)	323.54
640-330-19-03	640-330-19-03		323.55	(0.01)	323.54
640-330-19-04	640-330-19-04		323.55	(0.01)	323.54
640-330-19-05	640-330-19-05		323.55	(0.01)	323.54
640-330-19-06	640-330-19-06		323.55	(0.01)	323.54
640-330-19-07	640-330-19-07		323.55	(0.01)	323.54
640-330-19-08	640-330-19-08		323.55	(0.01)	323.54
640-330-20-01	640-330-20-01		323.55	(0.01)	323.54
640-330-20-02	640-330-20-02		323.55	(0.01)	323.54
640-330-20-03	640-330-20-03		323.55	(0.01)	323.54
640-330-20-04	640-330-20-04		323.55	(0.01)	323.54
640-330-20-05	640-330-20-05		323.55	(0.01)	323.54
640-330-21-01	640-330-21-01		323.55	(0.01)	323.54
640-330-21-02	640-330-21-02		323.55	(0.01)	323.54
640-330-21-03	640-330-21-03		323.55	(0.01)	323.54
640-330-21-04	640-330-21-04		323.55	(0.01)	323.54
640-330-21-05	640-330-21-05		323.55	(0.01)	323.54
640-330-21-06	640-330-21-06		323.55	(0.01)	323.54
640-330-21-07	640-330-21-07		323.55	(0.01)	323.54
640-330-21-08	640-330-21-08		323.55	(0.01)	323.54
640-330-22-01	640-330-22-01		323.55	(0.01)	323.54
640-330-22-02	640-330-22-02		323.55	(0.01)	323.54
640-330-22-03	640-330-22-03		323.55	(0.01)	323.54
640-330-22-04	640-330-22-04		323.55	(0.01)	323.54
640-330-22-05	640-330-22-05		323.55	(0.01)	323.54
640-330-22-06	640-330-22-06		323.55	(0.01)	323.54
640-330-22-07	640-330-22-07		323.55	(0.01)	323.54
640-330-23-01	640-330-23-01		323.55	(0.01)	323.54
640-330-23-02	640-330-23-02		323.55	(0.01)	323.54
640-330-23-03	640-330-23-03		323.55	(0.01)	323.54
640-330-23-04	640-330-23-04		323.55	(0.01)	323.54
640-330-23-05	640-330-23-05		323.55	(0.01)	323.54
640-330-23-06	640-330-23-06		323.55	(0.01)	323.54
640-330-24-01	640-330-24-01		323.55	(0.01)	323.54
640-330-24-02	640-330-24-02		323.55	(0.01)	323.54
640-330-24-03	640-330-24-03		323.55	(0.01)	323.54
640-330-24-04	640-330-24-04		323.55	(0.01)	323.54
640-330-24-05	640-330-24-05		323.55	(0.01)	323.54
640-330-24-06	640-330-24-06		323.55	(0.01)	323.54

**City of Chula Vista**  
**OSD No. 20 Zone 5 - Rancho del Rey**  
**Final Detail Report for the 2014/15 Billing**

Account ID	Property ID	DB	Levy	Misc Adjs	Total
640-330-24-07	640-330-24-07		323.55	(0.01)	323.54
640-330-25-01	640-330-25-01		323.55	(0.01)	323.54
640-330-25-02	640-330-25-02		323.55	(0.01)	323.54
640-330-25-03	640-330-25-03		323.55	(0.01)	323.54
640-330-25-04	640-330-25-04		323.55	(0.01)	323.54
640-330-25-05	640-330-25-05		323.55	(0.01)	323.54
640-330-25-06	640-330-25-06		323.55	(0.01)	323.54
640-330-25-07	640-330-25-07		323.55	(0.01)	323.54
640-330-25-08	640-330-25-08		323.55	(0.01)	323.54
640-330-26-01	640-330-26-01		323.55	(0.01)	323.54
640-330-26-02	640-330-26-02		323.55	(0.01)	323.54
640-330-26-03	640-330-26-03		323.55	(0.01)	323.54
640-330-26-04	640-330-26-04		323.55	(0.01)	323.54
640-330-26-05	640-330-26-05		323.55	(0.01)	323.54
640-330-26-06	640-330-26-06		323.55	(0.01)	323.54
640-330-26-07	640-330-26-07		323.55	(0.01)	323.54
640-330-26-08	640-330-26-08		323.55	(0.01)	323.54
640-330-27-01	640-330-27-01		323.55	(0.01)	323.54
640-330-27-02	640-330-27-02		323.55	(0.01)	323.54
640-330-27-03	640-330-27-03		323.55	(0.01)	323.54
640-330-27-04	640-330-27-04		323.55	(0.01)	323.54
640-330-27-05	640-330-27-05		323.55	(0.01)	323.54
640-330-27-06	640-330-27-06		323.55	(0.01)	323.54
640-330-27-07	640-330-27-07		323.55	(0.01)	323.54
640-330-42-01	640-330-42-01		323.55	(0.01)	323.54
640-330-42-02	640-330-42-02		323.55	(0.01)	323.54
640-330-42-03	640-330-42-03		323.55	(0.01)	323.54
640-330-42-04	640-330-42-04		323.55	(0.01)	323.54
640-330-42-05	640-330-42-05		323.55	(0.01)	323.54
640-330-42-06	640-330-42-06		323.55	(0.01)	323.54
640-330-42-07	640-330-42-07		323.55	(0.01)	323.54
640-330-43-01	640-330-43-01		323.55	(0.01)	323.54
640-330-43-02	640-330-43-02		323.55	(0.01)	323.54
640-330-43-03	640-330-43-03		323.55	(0.01)	323.54
640-330-43-04	640-330-43-04		323.55	(0.01)	323.54
640-330-43-05	640-330-43-05		323.55	(0.01)	323.54
640-330-43-06	640-330-43-06		323.55	(0.01)	323.54
640-330-43-07	640-330-43-07		323.55	(0.01)	323.54
640-330-43-08	640-330-43-08		323.55	(0.01)	323.54
640-330-43-09	640-330-43-09		323.55	(0.01)	323.54
640-330-44-01	640-330-44-01		323.55	(0.01)	323.54
640-330-44-02	640-330-44-02		323.55	(0.01)	323.54
640-330-44-03	640-330-44-03		323.55	(0.01)	323.54
640-330-44-04	640-330-44-04		323.55	(0.01)	323.54
640-330-44-05	640-330-44-05		323.55	(0.01)	323.54

**City of Chula Vista**  
**OSD No. 20 Zone 5 - Rancho del Rey**  
**Final Detail Report for the 2014/15 Billing**

Account ID	Property ID	DB	Levy	Misc Adjs	Total
640-330-44-06	640-330-44-06		323.55	(0.01)	323.54
640-330-44-07	640-330-44-07		323.55	(0.01)	323.54
642-380-04-01	642-380-04-01		323.55	(0.01)	323.54
642-380-04-02	642-380-04-02		323.55	(0.01)	323.54
642-380-04-03	642-380-04-03		323.55	(0.01)	323.54
642-380-04-04	642-380-04-04		323.55	(0.01)	323.54
642-380-04-05	642-380-04-05		323.55	(0.01)	323.54
642-380-04-06	642-380-04-06		323.55	(0.01)	323.54
642-380-04-07	642-380-04-07		323.55	(0.01)	323.54
642-380-04-08	642-380-04-08		323.55	(0.01)	323.54
642-380-04-09	642-380-04-09		323.55	(0.01)	323.54
642-380-04-10	642-380-04-10		323.55	(0.01)	323.54
642-380-04-11	642-380-04-11		323.55	(0.01)	323.54
642-380-04-12	642-380-04-12		323.55	(0.01)	323.54
642-380-04-13	642-380-04-13		323.55	(0.01)	323.54
642-380-04-14	642-380-04-14		323.55	(0.01)	323.54
642-380-04-15	642-380-04-15		323.55	(0.01)	323.54
642-380-04-16	642-380-04-16		323.55	(0.01)	323.54
642-380-04-17	642-380-04-17		323.55	(0.01)	323.54
642-380-04-18	642-380-04-18		323.55	(0.01)	323.54
642-380-04-19	642-380-04-19		323.55	(0.01)	323.54
642-380-04-20	642-380-04-20		323.55	(0.01)	323.54
642-380-04-21	642-380-04-21		323.55	(0.01)	323.54
642-380-04-22	642-380-04-22		323.55	(0.01)	323.54
642-380-04-23	642-380-04-23		323.55	(0.01)	323.54
642-380-04-24	642-380-04-24		323.55	(0.01)	323.54
642-380-04-25	642-380-04-25		323.55	(0.01)	323.54
642-380-04-26	642-380-04-26		323.55	(0.01)	323.54
642-380-04-27	642-380-04-27		323.55	(0.01)	323.54
642-380-05-01	642-380-05-01		323.55	(0.01)	323.54
642-380-05-02	642-380-05-02		323.55	(0.01)	323.54
642-380-05-03	642-380-05-03		323.55	(0.01)	323.54
642-380-05-04	642-380-05-04		323.55	(0.01)	323.54
642-380-05-05	642-380-05-05		323.55	(0.01)	323.54
642-380-05-06	642-380-05-06		323.55	(0.01)	323.54
642-380-05-07	642-380-05-07		323.55	(0.01)	323.54
642-380-05-08	642-380-05-08		323.55	(0.01)	323.54
642-380-05-09	642-380-05-09		323.55	(0.01)	323.54
642-380-05-10	642-380-05-10		323.55	(0.01)	323.54
642-380-05-11	642-380-05-11		323.55	(0.01)	323.54
642-380-05-12	642-380-05-12		323.55	(0.01)	323.54
642-380-05-13	642-380-05-13		323.55	(0.01)	323.54
642-380-05-14	642-380-05-14		323.55	(0.01)	323.54
642-380-05-15	642-380-05-15		323.55	(0.01)	323.54
642-380-05-16	642-380-05-16		323.55	(0.01)	323.54

**City of Chula Vista**  
**OSD No. 20 Zone 5 - Rancho del Rey**  
**Final Detail Report for the 2014/15 Billing**

Account ID	Property ID	DB	Levy	Misc Adjs	Total
642-380-05-17	642-380-05-17		323.55	(0.01)	323.54
642-380-05-18	642-380-05-18		323.55	(0.01)	323.54
642-380-05-19	642-380-05-19		323.55	(0.01)	323.54
642-380-05-20	642-380-05-20		323.55	(0.01)	323.54
642-380-05-21	642-380-05-21		323.55	(0.01)	323.54
642-380-06-01	642-380-06-01		323.55	(0.01)	323.54
642-380-06-02	642-380-06-02		323.55	(0.01)	323.54
642-380-06-03	642-380-06-03		323.55	(0.01)	323.54
642-380-06-04	642-380-06-04		323.55	(0.01)	323.54
642-380-06-05	642-380-06-05		323.55	(0.01)	323.54
642-380-06-06	642-380-06-06		323.55	(0.01)	323.54
642-380-06-07	642-380-06-07		323.55	(0.01)	323.54
642-380-06-08	642-380-06-08		323.55	(0.01)	323.54
642-380-06-09	642-380-06-09		323.55	(0.01)	323.54
642-380-06-10	642-380-06-10		323.55	(0.01)	323.54
642-380-06-11	642-380-06-11		323.55	(0.01)	323.54
642-380-06-12	642-380-06-12		323.55	(0.01)	323.54
642-380-06-13	642-380-06-13		323.55	(0.01)	323.54
642-380-06-14	642-380-06-14		323.55	(0.01)	323.54
642-380-06-15	642-380-06-15		323.55	(0.01)	323.54
642-380-06-16	642-380-06-16		323.55	(0.01)	323.54
642-380-06-17	642-380-06-17		323.55	(0.01)	323.54
642-380-06-18	642-380-06-18		323.55	(0.01)	323.54
642-380-06-19	642-380-06-19		323.55	(0.01)	323.54
642-380-07-01	642-380-07-01		323.55	(0.01)	323.54
642-380-07-02	642-380-07-02		323.55	(0.01)	323.54
642-380-07-03	642-380-07-03		323.55	(0.01)	323.54
642-380-07-04	642-380-07-04		323.55	(0.01)	323.54
642-380-07-05	642-380-07-05		323.55	(0.01)	323.54
642-380-07-06	642-380-07-06		323.55	(0.01)	323.54
642-380-07-07	642-380-07-07		323.55	(0.01)	323.54
642-380-07-08	642-380-07-08		323.55	(0.01)	323.54
642-380-07-09	642-380-07-09		323.55	(0.01)	323.54
642-380-07-10	642-380-07-10		323.55	(0.01)	323.54
642-380-07-11	642-380-07-11		323.55	(0.01)	323.54
642-380-07-12	642-380-07-12		323.55	(0.01)	323.54
642-380-07-13	642-380-07-13		323.55	(0.01)	323.54
642-380-07-14	642-380-07-14		323.55	(0.01)	323.54
642-380-07-15	642-380-07-15		323.55	(0.01)	323.54
642-380-07-16	642-380-07-16		323.55	(0.01)	323.54
642-380-07-17	642-380-07-17		323.55	(0.01)	323.54
642-380-07-18	642-380-07-18		323.55	(0.01)	323.54
642-380-07-19	642-380-07-19		323.55	(0.01)	323.54
642-380-07-20	642-380-07-20		323.55	(0.01)	323.54
642-380-07-21	642-380-07-21		323.55	(0.01)	323.54



**City of Chula Vista**  
**OSD No. 20 Zone 5 - Rancho del Rey**  
**Final Detail Report for the 2014/15 Billing**

Account ID	Property ID	DB	Levy	Misc Adjs	Total
642-380-07-22	642-380-07-22		323.55	(0.01)	323.54
642-380-10-01	642-380-10-01		323.55	(0.01)	323.54
642-380-10-02	642-380-10-02		323.55	(0.01)	323.54
642-380-10-03	642-380-10-03		323.55	(0.01)	323.54
642-380-11-01	642-380-11-01		323.55	(0.01)	323.54
642-380-11-02	642-380-11-02		323.55	(0.01)	323.54
642-380-11-03	642-380-11-03		323.55	(0.01)	323.54
642-380-11-04	642-380-11-04		323.55	(0.01)	323.54
642-380-11-05	642-380-11-05		323.55	(0.01)	323.54
642-380-15-01	642-380-15-01		323.55	(0.01)	323.54
642-380-15-02	642-380-15-02		323.55	(0.01)	323.54
642-380-15-03	642-380-15-03		323.55	(0.01)	323.54
642-380-15-04	642-380-15-04		323.55	(0.01)	323.54
642-380-15-05	642-380-15-05		323.55	(0.01)	323.54
642-380-15-06	642-380-15-06		323.55	(0.01)	323.54
642-380-15-07	642-380-15-07		323.55	(0.01)	323.54
642-380-15-08	642-380-15-08		323.55	(0.01)	323.54
642-380-15-09	642-380-15-09		323.55	(0.01)	323.54
642-380-15-10	642-380-15-10		323.55	(0.01)	323.54
642-380-15-11	642-380-15-11		323.55	(0.01)	323.54
642-380-15-12	642-380-15-12		323.55	(0.01)	323.54
642-380-15-13	642-380-15-13		323.55	(0.01)	323.54
642-380-15-14	642-380-15-14		323.55	(0.01)	323.54
642-380-15-15	642-380-15-15		323.55	(0.01)	323.54
642-380-15-16	642-380-15-16		323.55	(0.01)	323.54
642-380-15-17	642-380-15-17		323.55	(0.01)	323.54
642-380-16-01	642-380-16-01		323.55	(0.01)	323.54
642-380-16-02	642-380-16-02		323.55	(0.01)	323.54
642-380-16-03	642-380-16-03		323.55	(0.01)	323.54
642-380-16-04	642-380-16-04		323.55	(0.01)	323.54
642-380-16-05	642-380-16-05		323.55	(0.01)	323.54
642-380-16-06	642-380-16-06		323.55	(0.01)	323.54
642-380-16-07	642-380-16-07		323.55	(0.01)	323.54
642-380-16-08	642-380-16-08		323.55	(0.01)	323.54
642-380-16-09	642-380-16-09		323.55	(0.01)	323.54
642-380-16-10	642-380-16-10		323.55	(0.01)	323.54
642-380-16-11	642-380-16-11		323.55	(0.01)	323.54
642-380-16-12	642-380-16-12		323.55	(0.01)	323.54
642-380-16-13	642-380-16-13		323.55	(0.01)	323.54
642-380-16-14	642-380-16-14		323.55	(0.01)	323.54
642-380-16-15	642-380-16-15		323.55	(0.01)	323.54
642-380-17-01	642-380-17-01		323.55	(0.01)	323.54
642-380-17-02	642-380-17-02		323.55	(0.01)	323.54
642-380-17-03	642-380-17-03		323.55	(0.01)	323.54
642-380-17-04	642-380-17-04		323.55	(0.01)	323.54

**City of Chula Vista**  
**OSD No. 20 Zone 5 - Rancho del Rey**  
**Final Detail Report for the 2014/15 Billing**

Account ID	Property ID	DB	Levy	Misc Adjs	Total
642-380-17-05	642-380-17-05		323.55	(0.01)	323.54
642-380-17-06	642-380-17-06		323.55	(0.01)	323.54
642-380-17-07	642-380-17-07		323.55	(0.01)	323.54
642-380-17-08	642-380-17-08		323.55	(0.01)	323.54
642-380-17-09	642-380-17-09		323.55	(0.01)	323.54
642-380-17-10	642-380-17-10		323.55	(0.01)	323.54
642-380-17-11	642-380-17-11		323.55	(0.01)	323.54
642-380-17-12	642-380-17-12		323.55	(0.01)	323.54
642-380-17-13	642-380-17-13		323.55	(0.01)	323.54
642-380-17-14	642-380-17-14		323.55	(0.01)	323.54
642-380-17-15	642-380-17-15		323.55	(0.01)	323.54
642-380-17-16	642-380-17-16		323.55	(0.01)	323.54
642-380-17-17	642-380-17-17		323.55	(0.01)	323.54
642-380-17-18	642-380-17-18		323.55	(0.01)	323.54
642-392-01-00	642-392-01-00		23,052.95	(0.01)	23,052.94
642-392-02-00	642-392-02-00		17,957.03	(0.01)	17,957.02
642-392-03-00	642-392-03-00		14,317.09	(0.01)	14,317.08
642-392-12-00	642-392-12-00		34,943.42	0.00	34,943.42
642-392-13-00	642-392-13-00		31,060.82	0.00	31,060.82
642-410-01-01	642-410-01-01		323.55	(0.01)	323.54
642-410-01-02	642-410-01-02		323.55	(0.01)	323.54
642-410-01-03	642-410-01-03		323.55	(0.01)	323.54
642-410-01-04	642-410-01-04		323.55	(0.01)	323.54
642-410-01-05	642-410-01-05		323.55	(0.01)	323.54
642-410-01-06	642-410-01-06		323.55	(0.01)	323.54
642-410-01-07	642-410-01-07		323.55	(0.01)	323.54
642-410-01-08	642-410-01-08		323.55	(0.01)	323.54
642-410-01-09	642-410-01-09		323.55	(0.01)	323.54
642-410-01-10	642-410-01-10		323.55	(0.01)	323.54
642-410-01-11	642-410-01-11		323.55	(0.01)	323.54
642-410-01-12	642-410-01-12		323.55	(0.01)	323.54
642-410-01-13	642-410-01-13		323.55	(0.01)	323.54
642-410-01-14	642-410-01-14		323.55	(0.01)	323.54
642-410-01-15	642-410-01-15		323.55	(0.01)	323.54
642-410-01-16	642-410-01-16		323.55	(0.01)	323.54
642-410-01-17	642-410-01-17		323.55	(0.01)	323.54
642-410-01-18	642-410-01-18		323.55	(0.01)	323.54
642-410-01-19	642-410-01-19		323.55	(0.01)	323.54
642-410-01-20	642-410-01-20		323.55	(0.01)	323.54
642-410-01-21	642-410-01-21		323.55	(0.01)	323.54
642-410-01-22	642-410-01-22		323.55	(0.01)	323.54
642-410-01-23	642-410-01-23		323.55	(0.01)	323.54
642-410-01-24	642-410-01-24		323.55	(0.01)	323.54
642-410-03-01	642-410-03-01		323.55	(0.01)	323.54
642-410-03-02	642-410-03-02		323.55	(0.01)	323.54

**City of Chula Vista**  
**OSD No. 20 Zone 5 - Rancho del Rey**  
**Final Detail Report for the 2014/15 Billing**

Account ID	Property ID	DB	Levy	Misc Adjs	Total
642-410-03-03	642-410-03-03		323.55	(0.01)	323.54
642-410-03-04	642-410-03-04		323.55	(0.01)	323.54
642-410-03-05	642-410-03-05		323.55	(0.01)	323.54
642-410-03-06	642-410-03-06		323.55	(0.01)	323.54
642-410-03-07	642-410-03-07		323.55	(0.01)	323.54
642-410-03-08	642-410-03-08		323.55	(0.01)	323.54
642-410-03-09	642-410-03-09		323.55	(0.01)	323.54
642-410-03-10	642-410-03-10		323.55	(0.01)	323.54
642-410-03-11	642-410-03-11		323.55	(0.01)	323.54
642-410-03-12	642-410-03-12		323.55	(0.01)	323.54
642-410-03-13	642-410-03-13		323.55	(0.01)	323.54
642-410-03-14	642-410-03-14		323.55	(0.01)	323.54
642-410-03-15	642-410-03-15		323.55	(0.01)	323.54
642-410-03-16	642-410-03-16		323.55	(0.01)	323.54
642-410-03-17	642-410-03-17		323.55	(0.01)	323.54
642-410-03-18	642-410-03-18		323.55	(0.01)	323.54
642-410-03-19	642-410-03-19		323.55	(0.01)	323.54
642-410-03-20	642-410-03-20		323.55	(0.01)	323.54
642-410-03-21	642-410-03-21		323.55	(0.01)	323.54
642-410-03-22	642-410-03-22		323.55	(0.01)	323.54
642-410-03-23	642-410-03-23		323.55	(0.01)	323.54
642-410-03-24	642-410-03-24		323.55	(0.01)	323.54
642-410-03-25	642-410-03-25		323.55	(0.01)	323.54
642-410-07-01	642-410-07-01		323.55	(0.01)	323.54
642-410-07-02	642-410-07-02		323.55	(0.01)	323.54
642-410-07-03	642-410-07-03		323.55	(0.01)	323.54
642-410-07-04	642-410-07-04		323.55	(0.01)	323.54
642-410-07-05	642-410-07-05		323.55	(0.01)	323.54
642-410-07-06	642-410-07-06		323.55	(0.01)	323.54
642-410-07-07	642-410-07-07		323.55	(0.01)	323.54
642-410-07-08	642-410-07-08		323.55	(0.01)	323.54
642-410-07-09	642-410-07-09		323.55	(0.01)	323.54
642-410-07-10	642-410-07-10		323.55	(0.01)	323.54
642-410-07-11	642-410-07-11		323.55	(0.01)	323.54
642-410-07-12	642-410-07-12		323.55	(0.01)	323.54
642-410-07-13	642-410-07-13		323.55	(0.01)	323.54
642-410-08-01	642-410-08-01		323.55	(0.01)	323.54
642-410-08-02	642-410-08-02		323.55	(0.01)	323.54
642-410-08-03	642-410-08-03		323.55	(0.01)	323.54
642-410-08-04	642-410-08-04		323.55	(0.01)	323.54
642-410-08-05	642-410-08-05		323.55	(0.01)	323.54
642-410-08-06	642-410-08-06		323.55	(0.01)	323.54
642-410-08-07	642-410-08-07		323.55	(0.01)	323.54
642-410-08-08	642-410-08-08		323.55	(0.01)	323.54
642-410-08-09	642-410-08-09		323.55	(0.01)	323.54

**City of Chula Vista**  
**OSD No. 20 Zone 5 - Rancho del Rey**  
**Final Detail Report for the 2014/15 Billing**

Account ID	Property ID	DB	Levy	Misc Adjs	Total
642-410-08-10	642-410-08-10		323.55	(0.01)	323.54
642-410-08-11	642-410-08-11		323.55	(0.01)	323.54
642-410-08-12	642-410-08-12		323.55	(0.01)	323.54
642-410-08-13	642-410-08-13		323.55	(0.01)	323.54
642-410-08-14	642-410-08-14		323.55	(0.01)	323.54
642-410-08-15	642-410-08-15		323.55	(0.01)	323.54
642-410-08-16	642-410-08-16		323.55	(0.01)	323.54
642-410-08-17	642-410-08-17		323.55	(0.01)	323.54
642-410-08-18	642-410-08-18		323.55	(0.01)	323.54
642-410-08-19	642-410-08-19		323.55	(0.01)	323.54
642-410-13-01	642-410-13-01		323.55	(0.01)	323.54
642-410-13-02	642-410-13-02		323.55	(0.01)	323.54
642-410-13-03	642-410-13-03		323.55	(0.01)	323.54
642-410-13-04	642-410-13-04		323.55	(0.01)	323.54
642-410-13-05	642-410-13-05		323.55	(0.01)	323.54
642-410-13-06	642-410-13-06		323.55	(0.01)	323.54
642-410-13-07	642-410-13-07		323.55	(0.01)	323.54
642-410-13-08	642-410-13-08		323.55	(0.01)	323.54
642-410-14-01	642-410-14-01		323.55	(0.01)	323.54
642-410-14-02	642-410-14-02		323.55	(0.01)	323.54
642-410-14-03	642-410-14-03		323.55	(0.01)	323.54
642-410-14-04	642-410-14-04		323.55	(0.01)	323.54
642-410-14-05	642-410-14-05		323.55	(0.01)	323.54
642-410-14-06	642-410-14-06		323.55	(0.01)	323.54
642-410-14-07	642-410-14-07		323.55	(0.01)	323.54
642-410-14-08	642-410-14-08		323.55	(0.01)	323.54
642-410-14-09	642-410-14-09		323.55	(0.01)	323.54
642-410-14-10	642-410-14-10		323.55	(0.01)	323.54
642-410-14-11	642-410-14-11		323.55	(0.01)	323.54
642-410-14-12	642-410-14-12		323.55	(0.01)	323.54
642-410-14-13	642-410-14-13		323.55	(0.01)	323.54
642-410-14-14	642-410-14-14		323.55	(0.01)	323.54
642-410-14-15	642-410-14-15		323.55	(0.01)	323.54
642-410-14-16	642-410-14-16		323.55	(0.01)	323.54
642-410-15-01	642-410-15-01		323.55	(0.01)	323.54
642-410-15-02	642-410-15-02		323.55	(0.01)	323.54
642-410-15-03	642-410-15-03		323.55	(0.01)	323.54
642-410-15-04	642-410-15-04		323.55	(0.01)	323.54
642-410-15-05	642-410-15-05		323.55	(0.01)	323.54
642-410-15-06	642-410-15-06		323.55	(0.01)	323.54
642-410-15-07	642-410-15-07		323.55	(0.01)	323.54
642-410-15-08	642-410-15-08		323.55	(0.01)	323.54
642-410-15-09	642-410-15-09		323.55	(0.01)	323.54
642-410-15-10	642-410-15-10		323.55	(0.01)	323.54
642-410-15-11	642-410-15-11		323.55	(0.01)	323.54

**City of Chula Vista**  
**OSD No. 20 Zone 5 - Rancho del Rey**  
**Final Detail Report for the 2014/15 Billing**

Account ID	Property ID	DB	Levy	Misc Adjs	Total
642-410-15-12	642-410-15-12		323.55	(0.01)	323.54
642-410-15-13	642-410-15-13		323.55	(0.01)	323.54
642-410-15-14	642-410-15-14		323.55	(0.01)	323.54
642-410-15-15	642-410-15-15		323.55	(0.01)	323.54
642-410-15-16	642-410-15-16		323.55	(0.01)	323.54
642-410-15-17	642-410-15-17		323.55	(0.01)	323.54
642-410-15-18	642-410-15-18		323.55	(0.01)	323.54
642-410-16-01	642-410-16-01		323.55	(0.01)	323.54
642-410-16-02	642-410-16-02		323.55	(0.01)	323.54
642-410-16-03	642-410-16-03		323.55	(0.01)	323.54
642-410-16-04	642-410-16-04		323.55	(0.01)	323.54
642-410-16-05	642-410-16-05		323.55	(0.01)	323.54
642-410-16-06	642-410-16-06		323.55	(0.01)	323.54
642-410-16-07	642-410-16-07		323.55	(0.01)	323.54
642-410-16-08	642-410-16-08		323.55	(0.01)	323.54
642-410-16-09	642-410-16-09		323.55	(0.01)	323.54
642-410-16-10	642-410-16-10		323.55	(0.01)	323.54
642-410-16-11	642-410-16-11		323.55	(0.01)	323.54
642-410-16-12	642-410-16-12		323.55	(0.01)	323.54
642-410-16-13	642-410-16-13		323.55	(0.01)	323.54
642-410-16-14	642-410-16-14		323.55	(0.01)	323.54
642-410-16-15	642-410-16-15		323.55	(0.01)	323.54
<b>1,597 Accounts</b>			<b>\$725,957.07</b>	<b>\$(15.95)</b>	<b>\$725,941.12</b>

**City of Chula Vista**  
**OSD No. 20 Zone 6 - Rancho del Rey**  
**Final Detail Report for the 2014/15 Billing**

Account ID	Property ID	DB	Levy	Misc Adjs	Total
593-360-01-00	593-360-01-00		\$293.00	\$0.00	\$293.00
593-360-02-00	593-360-02-00		293.00	0.00	293.00
593-360-03-00	593-360-03-00		293.00	0.00	293.00
593-360-04-00	593-360-04-00		293.00	0.00	293.00
593-360-05-00	593-360-05-00		293.00	0.00	293.00
593-360-06-00	593-360-06-00		293.00	0.00	293.00
593-360-07-00	593-360-07-00		293.00	0.00	293.00
593-360-08-00	593-360-08-00		293.00	0.00	293.00
593-360-09-00	593-360-09-00		293.00	0.00	293.00
593-360-10-00	593-360-10-00		293.00	0.00	293.00
593-360-11-00	593-360-11-00		293.00	0.00	293.00
593-360-12-00	593-360-12-00		293.00	0.00	293.00
593-360-13-00	593-360-13-00		293.00	0.00	293.00
593-360-14-00	593-360-14-00		293.00	0.00	293.00
593-360-15-00	593-360-15-00		293.00	0.00	293.00
593-360-16-00	593-360-16-00		293.00	0.00	293.00
593-360-17-00	593-360-17-00		293.00	0.00	293.00
593-360-18-00	593-360-18-00		293.00	0.00	293.00
593-360-19-00	593-360-19-00		293.00	0.00	293.00
593-360-20-00	593-360-20-00		293.00	0.00	293.00
593-360-21-00	593-360-21-00		293.00	0.00	293.00
593-360-22-00	593-360-22-00		293.00	0.00	293.00
593-360-23-00	593-360-23-00		293.00	0.00	293.00
593-360-24-00	593-360-24-00		293.00	0.00	293.00
593-360-25-00	593-360-25-00		293.00	0.00	293.00
593-360-26-00	593-360-26-00		293.00	0.00	293.00
593-360-27-00	593-360-27-00		293.00	0.00	293.00
593-360-28-00	593-360-28-00		293.00	0.00	293.00
593-360-29-00	593-360-29-00		293.00	0.00	293.00
593-360-30-00	593-360-30-00		293.00	0.00	293.00
593-360-31-00	593-360-31-00		293.00	0.00	293.00
593-361-01-00	593-361-01-00		293.00	0.00	293.00
593-361-02-00	593-361-02-00		293.00	0.00	293.00
593-361-03-00	593-361-03-00		293.00	0.00	293.00
593-361-04-00	593-361-04-00		293.00	0.00	293.00
593-361-05-00	593-361-05-00		293.00	0.00	293.00
593-361-06-00	593-361-06-00		293.00	0.00	293.00
593-361-07-00	593-361-07-00		293.00	0.00	293.00
593-361-08-00	593-361-08-00		293.00	0.00	293.00
593-361-09-00	593-361-09-00		293.00	0.00	293.00
593-361-10-00	593-361-10-00		293.00	0.00	293.00
593-361-11-00	593-361-11-00		293.00	0.00	293.00
593-361-12-00	593-361-12-00		293.00	0.00	293.00
593-361-13-00	593-361-13-00		293.00	0.00	293.00
593-361-14-00	593-361-14-00		293.00	0.00	293.00

**City of Chula Vista**  
**OSD No. 20 Zone 6 - Rancho del Rey**  
**Final Detail Report for the 2014/15 Billing**

Account ID	Property ID	DB	Levy	Misc Adjs	Total
593-361-15-00	593-361-15-00		293.00	0.00	293.00
593-361-16-00	593-361-16-00		293.00	0.00	293.00
593-361-17-00	593-361-17-00		293.00	0.00	293.00
593-361-18-00	593-361-18-00		293.00	0.00	293.00
593-361-19-00	593-361-19-00		293.00	0.00	293.00
593-361-20-00	593-361-20-00		293.00	0.00	293.00
593-361-21-00	593-361-21-00		293.00	0.00	293.00
593-361-22-00	593-361-22-00		293.00	0.00	293.00
593-361-23-00	593-361-23-00		293.00	0.00	293.00
593-361-24-00	593-361-24-00		293.00	0.00	293.00
593-361-25-00	593-361-25-00		293.00	0.00	293.00
593-361-26-00	593-361-26-00		293.00	0.00	293.00
593-361-27-00	593-361-27-00		293.00	0.00	293.00
593-361-28-00	593-361-28-00		293.00	0.00	293.00
593-361-29-00	593-361-29-00		293.00	0.00	293.00
593-362-01-00	593-362-01-00		293.00	0.00	293.00
593-362-02-00	593-362-02-00		293.00	0.00	293.00
593-362-03-00	593-362-03-00		293.00	0.00	293.00
593-362-04-00	593-362-04-00		293.00	0.00	293.00
593-362-05-00	593-362-05-00		293.00	0.00	293.00
593-362-06-00	593-362-06-00		293.00	0.00	293.00
593-362-07-00	593-362-07-00		293.00	0.00	293.00
593-362-08-00	593-362-08-00		293.00	0.00	293.00
593-362-09-00	593-362-09-00		293.00	0.00	293.00
593-362-10-00	593-362-10-00		293.00	0.00	293.00
593-362-11-00	593-362-11-00		293.00	0.00	293.00
593-362-12-00	593-362-12-00		293.00	0.00	293.00
593-362-13-00	593-362-13-00		293.00	0.00	293.00
593-362-14-00	593-362-14-00		293.00	0.00	293.00
593-362-15-00	593-362-15-00		293.00	0.00	293.00
593-362-16-00	593-362-16-00		293.00	0.00	293.00
593-362-17-00	593-362-17-00		293.00	0.00	293.00
593-362-22-00	593-362-22-00		293.00	0.00	293.00
593-362-23-00	593-362-23-00		293.00	0.00	293.00
593-370-01-00	593-370-01-00		293.00	0.00	293.00
593-370-02-00	593-370-02-00		293.00	0.00	293.00
593-370-03-00	593-370-03-00		293.00	0.00	293.00
593-370-04-00	593-370-04-00		293.00	0.00	293.00
593-370-05-00	593-370-05-00		293.00	0.00	293.00
593-370-06-00	593-370-06-00		293.00	0.00	293.00
593-370-07-00	593-370-07-00		293.00	0.00	293.00
593-370-08-00	593-370-08-00		293.00	0.00	293.00
593-370-09-00	593-370-09-00		293.00	0.00	293.00
593-370-10-00	593-370-10-00		293.00	0.00	293.00
593-370-11-00	593-370-11-00		293.00	0.00	293.00

**City of Chula Vista**  
**OSD No. 20 Zone 6 - Rancho del Rey**  
**Final Detail Report for the 2014/15 Billing**

Account ID	Property ID	DB	Levy	Misc Adjs	Total
593-370-12-00	593-370-12-00		293.00	0.00	293.00
593-370-13-00	593-370-13-00		293.00	0.00	293.00
593-370-14-00	593-370-14-00		293.00	0.00	293.00
593-370-15-00	593-370-15-00		293.00	0.00	293.00
593-370-16-00	593-370-16-00		293.00	0.00	293.00
593-370-17-00	593-370-17-00		293.00	0.00	293.00
593-370-18-00	593-370-18-00		293.00	0.00	293.00
593-370-19-00	593-370-19-00		293.00	0.00	293.00
593-370-20-00	593-370-20-00		293.00	0.00	293.00
593-370-21-00	593-370-21-00		293.00	0.00	293.00
593-370-22-00	593-370-22-00		293.00	0.00	293.00
593-370-23-00	593-370-23-00		293.00	0.00	293.00
593-370-24-00	593-370-24-00		293.00	0.00	293.00
593-370-25-00	593-370-25-00		293.00	0.00	293.00
593-370-26-00	593-370-26-00		293.00	0.00	293.00
593-370-27-00	593-370-27-00		293.00	0.00	293.00
593-370-28-00	593-370-28-00		293.00	0.00	293.00
593-370-29-00	593-370-29-00		293.00	0.00	293.00
593-370-30-00	593-370-30-00		293.00	0.00	293.00
593-370-31-00	593-370-31-00		293.00	0.00	293.00
593-370-32-00	593-370-32-00		293.00	0.00	293.00
593-370-33-00	593-370-33-00		293.00	0.00	293.00
593-370-34-00	593-370-34-00		293.00	0.00	293.00
593-370-35-00	593-370-35-00		293.00	0.00	293.00
593-370-36-00	593-370-36-00		293.00	0.00	293.00
593-370-37-00	593-370-37-00		293.00	0.00	293.00
593-370-38-00	593-370-38-00		293.00	0.00	293.00
593-370-39-00	593-370-39-00		293.00	0.00	293.00
593-370-40-00	593-370-40-00		293.00	0.00	293.00
593-370-41-00	593-370-41-00		293.00	0.00	293.00
593-370-42-00	593-370-42-00		293.00	0.00	293.00
593-370-43-00	593-370-43-00		293.00	0.00	293.00
593-370-44-00	593-370-44-00		293.00	0.00	293.00
593-370-45-00	593-370-45-00		293.00	0.00	293.00
593-370-46-00	593-370-46-00		293.00	0.00	293.00
593-370-47-00	593-370-47-00		293.00	0.00	293.00
593-370-48-00	593-370-48-00		293.00	0.00	293.00
593-371-01-00	593-371-01-00		293.00	0.00	293.00
593-371-02-00	593-371-02-00		293.00	0.00	293.00
593-371-03-00	593-371-03-00		293.00	0.00	293.00
593-371-04-00	593-371-04-00		293.00	0.00	293.00
593-371-05-00	593-371-05-00		293.00	0.00	293.00
593-371-06-00	593-371-06-00		293.00	0.00	293.00
593-371-07-00	593-371-07-00		293.00	0.00	293.00
593-371-08-00	593-371-08-00		293.00	0.00	293.00



**City of Chula Vista**  
**OSD No. 20 Zone 6 - Rancho del Rey**  
**Final Detail Report for the 2014/15 Billing**

Account ID	Property ID	DB	Levy	Misc Adjs	Total
593-371-09-00	593-371-09-00		293.00	0.00	293.00
593-371-10-00	593-371-10-00		293.00	0.00	293.00
593-371-11-00	593-371-11-00		293.00	0.00	293.00
593-371-12-00	593-371-12-00		293.00	0.00	293.00
593-371-13-00	593-371-13-00		293.00	0.00	293.00
593-371-14-00	593-371-14-00		293.00	0.00	293.00
593-371-15-00	593-371-15-00		293.00	0.00	293.00
593-371-16-00	593-371-16-00		293.00	0.00	293.00
593-371-17-00	593-371-17-00		293.00	0.00	293.00
593-371-18-00	593-371-18-00		293.00	0.00	293.00
593-371-19-00	593-371-19-00		293.00	0.00	293.00
593-371-20-00	593-371-20-00		293.00	0.00	293.00
593-371-21-00	593-371-21-00		293.00	0.00	293.00
593-371-22-00	593-371-22-00		293.00	0.00	293.00
593-371-23-00	593-371-23-00		293.00	0.00	293.00
593-371-24-00	593-371-24-00		293.00	0.00	293.00
593-371-25-00	593-371-25-00		293.00	0.00	293.00
593-371-26-00	593-371-26-00		293.00	0.00	293.00
593-371-27-00	593-371-27-00		293.00	0.00	293.00
593-371-28-00	593-371-28-00		293.00	0.00	293.00
593-371-29-00	593-371-29-00		293.00	0.00	293.00
593-371-30-00	593-371-30-00		293.00	0.00	293.00
593-371-31-00	593-371-31-00		293.00	0.00	293.00
593-371-32-00	593-371-32-00		293.00	0.00	293.00
593-371-33-00	593-371-33-00		293.00	0.00	293.00
593-371-34-00	593-371-34-00		293.00	0.00	293.00
593-371-35-00	593-371-35-00		293.00	0.00	293.00
593-371-36-00	593-371-36-00		293.00	0.00	293.00
593-371-37-00	593-371-37-00		293.00	0.00	293.00
593-371-38-00	593-371-38-00		293.00	0.00	293.00
593-371-39-00	593-371-39-00		293.00	0.00	293.00
593-371-40-00	593-371-40-00		293.00	0.00	293.00
593-371-41-00	593-371-41-00		293.00	0.00	293.00
593-371-42-00	593-371-42-00		293.00	0.00	293.00
593-371-43-00	593-371-43-00		293.00	0.00	293.00
593-371-44-00	593-371-44-00		293.00	0.00	293.00
593-371-45-00	593-371-45-00		293.00	0.00	293.00
593-371-46-00	593-371-46-00		293.00	0.00	293.00
593-371-47-00	593-371-47-00		293.00	0.00	293.00
593-371-48-00	593-371-48-00		293.00	0.00	293.00
593-371-49-00	593-371-49-00		293.00	0.00	293.00
593-371-50-00	593-371-50-00		293.00	0.00	293.00
593-371-51-00	593-371-51-00		293.00	0.00	293.00
593-371-52-00	593-371-52-00		293.00	0.00	293.00
593-371-53-00	593-371-53-00		293.00	0.00	293.00

**City of Chula Vista**  
**OSD No. 20 Zone 6 - Rancho del Rey**  
**Final Detail Report for the 2014/15 Billing**

Account ID	Property ID	DB	Levy	Misc Adjs	Total
593-371-54-00	593-371-54-00		293.00	0.00	293.00
593-371-55-00	593-371-55-00		293.00	0.00	293.00
593-371-56-00	593-371-56-00		293.00	0.00	293.00
593-371-57-00	593-371-57-00		293.00	0.00	293.00
593-371-58-00	593-371-58-00		293.00	0.00	293.00
593-371-59-00	593-371-59-00		293.00	0.00	293.00
593-371-60-00	593-371-60-00		293.00	0.00	293.00
593-371-61-00	593-371-61-00		293.00	0.00	293.00
593-371-62-00	593-371-62-00		293.00	0.00	293.00
593-371-63-00	593-371-63-00		293.00	0.00	293.00
593-371-64-00	593-371-64-00		293.00	0.00	293.00
593-371-65-00	593-371-65-00		293.00	0.00	293.00
593-371-66-00	593-371-66-00		293.00	0.00	293.00
593-371-67-00	593-371-67-00		293.00	0.00	293.00
593-371-68-00	593-371-68-00		293.00	0.00	293.00
593-371-69-00	593-371-69-00		293.00	0.00	293.00
593-371-70-00	593-371-70-00		293.00	0.00	293.00
593-371-71-00	593-371-71-00		293.00	0.00	293.00
593-371-72-00	593-371-72-00		293.00	0.00	293.00
593-371-73-00	593-371-73-00		293.00	0.00	293.00
593-371-75-00	593-371-75-00		293.00	0.00	293.00
593-371-76-00	593-371-76-00		293.00	0.00	293.00
593-371-77-00	593-371-77-00		293.00	0.00	293.00
593-371-78-00	593-371-78-00		293.00	0.00	293.00
593-371-79-00	593-371-79-00		293.00	0.00	293.00
593-371-80-00	593-371-80-00		293.00	0.00	293.00
593-371-81-00	593-371-81-00		293.00	0.00	293.00
593-371-82-00	593-371-82-00		293.00	0.00	293.00
593-371-83-00	593-371-83-00		293.00	0.00	293.00
593-371-84-00	593-371-84-00		293.00	0.00	293.00
593-371-85-00	593-371-85-00		293.00	0.00	293.00
593-372-01-00	593-372-01-00		293.00	0.00	293.00
593-372-02-00	593-372-02-00		293.00	0.00	293.00
593-372-03-00	593-372-03-00		293.00	0.00	293.00
593-372-04-00	593-372-04-00		293.00	0.00	293.00
593-372-05-00	593-372-05-00		293.00	0.00	293.00
593-372-06-00	593-372-06-00		293.00	0.00	293.00
593-372-07-00	593-372-07-00		293.00	0.00	293.00
593-372-08-00	593-372-08-00		293.00	0.00	293.00
593-372-09-00	593-372-09-00		293.00	0.00	293.00
593-372-10-00	593-372-10-00		293.00	0.00	293.00
593-372-11-00	593-372-11-00		293.00	0.00	293.00
593-372-12-00	593-372-12-00		293.00	0.00	293.00
593-372-13-00	593-372-13-00		293.00	0.00	293.00
593-372-14-00	593-372-14-00		293.00	0.00	293.00

**City of Chula Vista**  
**OSD No. 20 Zone 6 - Rancho del Rey**  
**Final Detail Report for the 2014/15 Billing**

Account ID	Property ID	DB	Levy	Misc Adjs	Total
593-372-15-00	593-372-15-00		293.00	0.00	293.00
593-372-16-00	593-372-16-00		293.00	0.00	293.00
593-372-17-00	593-372-17-00		293.00	0.00	293.00
593-372-18-00	593-372-18-00		293.00	0.00	293.00
593-372-19-00	593-372-19-00		293.00	0.00	293.00
593-372-20-00	593-372-20-00		293.00	0.00	293.00
593-372-21-00	593-372-21-00		293.00	0.00	293.00
593-372-22-00	593-372-22-00		293.00	0.00	293.00
593-372-23-00	593-372-23-00		293.00	0.00	293.00
593-372-24-00	593-372-24-00		293.00	0.00	293.00
593-372-25-00	593-372-25-00		293.00	0.00	293.00
593-372-26-00	593-372-26-00		293.00	0.00	293.00
593-372-27-00	593-372-27-00		293.00	0.00	293.00
593-372-28-00	593-372-28-00		293.00	0.00	293.00
593-372-29-00	593-372-29-00		293.00	0.00	293.00
593-372-30-00	593-372-30-00		293.00	0.00	293.00
593-372-31-00	593-372-31-00		293.00	0.00	293.00
593-372-32-00	593-372-32-00		293.00	0.00	293.00
593-372-33-00	593-372-33-00		293.00	0.00	293.00
593-372-34-00	593-372-34-00		293.00	0.00	293.00
593-372-35-00	593-372-35-00		293.00	0.00	293.00
593-372-36-00	593-372-36-00		293.00	0.00	293.00
593-372-37-00	593-372-37-00		293.00	0.00	293.00
593-372-38-00	593-372-38-00		293.00	0.00	293.00
593-372-39-00	593-372-39-00		293.00	0.00	293.00
593-372-40-00	593-372-40-00		293.00	0.00	293.00
593-372-41-00	593-372-41-00		293.00	0.00	293.00
593-372-42-00	593-372-42-00		293.00	0.00	293.00
593-372-43-00	593-372-43-00		293.00	0.00	293.00
593-372-44-00	593-372-44-00		293.00	0.00	293.00
593-372-45-00	593-372-45-00		293.00	0.00	293.00
593-372-46-00	593-372-46-00		293.00	0.00	293.00
593-372-47-00	593-372-47-00		293.00	0.00	293.00
593-372-48-00	593-372-48-00		293.00	0.00	293.00
593-372-49-00	593-372-49-00		293.00	0.00	293.00
593-372-50-00	593-372-50-00		293.00	0.00	293.00
593-372-51-00	593-372-51-00		293.00	0.00	293.00
593-372-52-00	593-372-52-00		293.00	0.00	293.00
593-372-53-00	593-372-53-00		293.00	0.00	293.00
593-372-54-00	593-372-54-00		293.00	0.00	293.00
593-372-55-00	593-372-55-00		293.00	0.00	293.00
593-372-56-00	593-372-56-00		293.00	0.00	293.00
593-373-01-00	593-373-01-00		293.00	0.00	293.00
593-373-02-00	593-373-02-00		293.00	0.00	293.00
593-373-03-00	593-373-03-00		293.00	0.00	293.00

**City of Chula Vista**  
**OSD No. 20 Zone 6 - Rancho del Rey**  
**Final Detail Report for the 2014/15 Billing**

Account ID	Property ID	DB	Levy	Misc Adjs	Total
593-373-04-00	593-373-04-00		293.00	0.00	293.00
593-373-05-00	593-373-05-00		293.00	0.00	293.00
593-373-06-00	593-373-06-00		293.00	0.00	293.00
593-373-07-00	593-373-07-00		293.00	0.00	293.00
593-373-08-00	593-373-08-00		293.00	0.00	293.00
593-373-09-00	593-373-09-00		293.00	0.00	293.00
593-373-10-00	593-373-10-00		293.00	0.00	293.00
593-373-11-00	593-373-11-00		293.00	0.00	293.00
593-373-12-00	593-373-12-00		293.00	0.00	293.00
593-373-13-00	593-373-13-00		293.00	0.00	293.00
593-373-14-00	593-373-14-00		293.00	0.00	293.00
593-373-15-00	593-373-15-00		293.00	0.00	293.00
593-373-16-00	593-373-16-00		293.00	0.00	293.00
593-373-17-00	593-373-17-00		293.00	0.00	293.00
593-373-18-00	593-373-18-00		293.00	0.00	293.00
593-373-19-00	593-373-19-00		293.00	0.00	293.00
593-373-20-00	593-373-20-00		293.00	0.00	293.00
593-373-21-00	593-373-21-00		293.00	0.00	293.00
593-373-22-00	593-373-22-00		293.00	0.00	293.00
593-373-23-00	593-373-23-00		293.00	0.00	293.00
593-373-24-00	593-373-24-00		293.00	0.00	293.00
593-373-25-00	593-373-25-00		293.00	0.00	293.00
593-373-26-00	593-373-26-00		293.00	0.00	293.00
593-373-27-00	593-373-27-00		293.00	0.00	293.00
593-373-28-00	593-373-28-00		293.00	0.00	293.00
593-373-29-00	593-373-29-00		293.00	0.00	293.00
593-373-30-00	593-373-30-00		293.00	0.00	293.00
593-373-31-00	593-373-31-00		293.00	0.00	293.00
593-373-32-00	593-373-32-00		293.00	0.00	293.00
593-373-33-00	593-373-33-00		293.00	0.00	293.00
593-373-34-00	593-373-34-00		293.00	0.00	293.00
593-373-35-00	593-373-35-00		293.00	0.00	293.00
593-373-36-00	593-373-36-00		293.00	0.00	293.00
593-373-37-00	593-373-37-00		293.00	0.00	293.00
593-373-38-00	593-373-38-00		293.00	0.00	293.00
593-373-39-00	593-373-39-00		293.00	0.00	293.00
593-373-40-00	593-373-40-00		293.00	0.00	293.00
593-373-41-00	593-373-41-00		293.00	0.00	293.00
593-373-42-00	593-373-42-00		293.00	0.00	293.00
593-373-43-00	593-373-43-00		293.00	0.00	293.00
593-373-44-00	593-373-44-00		293.00	0.00	293.00
593-373-45-00	593-373-45-00		293.00	0.00	293.00
593-373-46-00	593-373-46-00		293.00	0.00	293.00
593-373-47-00	593-373-47-00		293.00	0.00	293.00
593-373-48-00	593-373-48-00		293.00	0.00	293.00

**City of Chula Vista**  
**OSD No. 20 Zone 6 - Rancho del Rey**  
**Final Detail Report for the 2014/15 Billing**

Account ID	Property ID	DB	Levy	Misc Adjs	Total
593-373-49-00	593-373-49-00		293.00	0.00	293.00
593-373-50-00	593-373-50-00		293.00	0.00	293.00
593-373-51-00	593-373-51-00		293.00	0.00	293.00
593-373-52-00	593-373-52-00		293.00	0.00	293.00
593-373-53-00	593-373-53-00		293.00	0.00	293.00
593-373-54-00	593-373-54-00		293.00	0.00	293.00
593-373-55-00	593-373-55-00		293.00	0.00	293.00
593-373-56-00	593-373-56-00		293.00	0.00	293.00
593-373-57-00	593-373-57-00		293.00	0.00	293.00
593-373-58-00	593-373-58-00		293.00	0.00	293.00
593-373-59-00	593-373-59-00		293.00	0.00	293.00
593-373-60-00	593-373-60-00		293.00	0.00	293.00
593-373-61-00	593-373-61-00		293.00	0.00	293.00
593-380-01-00	593-380-01-00		293.00	0.00	293.00
593-380-02-00	593-380-02-00		293.00	0.00	293.00
593-380-03-00	593-380-03-00		293.00	0.00	293.00
593-380-04-00	593-380-04-00		293.00	0.00	293.00
593-380-05-00	593-380-05-00		293.00	0.00	293.00
593-380-06-00	593-380-06-00		293.00	0.00	293.00
593-380-07-00	593-380-07-00		293.00	0.00	293.00
593-380-08-00	593-380-08-00		293.00	0.00	293.00
593-380-09-00	593-380-09-00		293.00	0.00	293.00
593-380-10-00	593-380-10-00		293.00	0.00	293.00
593-380-11-00	593-380-11-00		293.00	0.00	293.00
593-380-12-00	593-380-12-00		293.00	0.00	293.00
593-380-13-00	593-380-13-00		293.00	0.00	293.00
593-380-14-00	593-380-14-00		293.00	0.00	293.00
593-380-15-00	593-380-15-00		293.00	0.00	293.00
593-380-16-00	593-380-16-00		293.00	0.00	293.00
593-380-17-00	593-380-17-00		293.00	0.00	293.00
593-380-18-00	593-380-18-00		293.00	0.00	293.00
593-380-19-00	593-380-19-00		293.00	0.00	293.00
593-380-20-00	593-380-20-00		293.00	0.00	293.00
593-380-21-00	593-380-21-00		293.00	0.00	293.00
593-380-22-00	593-380-22-00		293.00	0.00	293.00
593-380-23-00	593-380-23-00		293.00	0.00	293.00
593-380-24-00	593-380-24-00		293.00	0.00	293.00
593-380-25-00	593-380-25-00		293.00	0.00	293.00
593-380-26-00	593-380-26-00		293.00	0.00	293.00
593-380-27-00	593-380-27-00		293.00	0.00	293.00
593-380-28-00	593-380-28-00		293.00	0.00	293.00
593-380-29-00	593-380-29-00		293.00	0.00	293.00
593-380-30-00	593-380-30-00		293.00	0.00	293.00
593-380-31-00	593-380-31-00		293.00	0.00	293.00
593-380-32-00	593-380-32-00		293.00	0.00	293.00

**City of Chula Vista**  
**OSD No. 20 Zone 6 - Rancho del Rey**  
**Final Detail Report for the 2014/15 Billing**

Account ID	Property ID	DB	Levy	Misc Adjs	Total
593-380-33-00	593-380-33-00		293.00	0.00	293.00
593-381-01-00	593-381-01-00		293.00	0.00	293.00
593-381-02-00	593-381-02-00		293.00	0.00	293.00
593-381-03-00	593-381-03-00		293.00	0.00	293.00
593-381-04-00	593-381-04-00		293.00	0.00	293.00
593-381-05-00	593-381-05-00		293.00	0.00	293.00
593-381-06-00	593-381-06-00		293.00	0.00	293.00
593-381-07-00	593-381-07-00		293.00	0.00	293.00
593-381-08-00	593-381-08-00		293.00	0.00	293.00
593-381-09-00	593-381-09-00		293.00	0.00	293.00
593-381-10-00	593-381-10-00		293.00	0.00	293.00
593-381-11-00	593-381-11-00		293.00	0.00	293.00
593-381-12-00	593-381-12-00		293.00	0.00	293.00
593-381-13-00	593-381-13-00		293.00	0.00	293.00
593-381-14-00	593-381-14-00		293.00	0.00	293.00
593-381-15-00	593-381-15-00		293.00	0.00	293.00
593-381-16-00	593-381-16-00		293.00	0.00	293.00
593-381-17-00	593-381-17-00		293.00	0.00	293.00
593-381-18-00	593-381-18-00		293.00	0.00	293.00
593-381-19-00	593-381-19-00		293.00	0.00	293.00
593-381-20-00	593-381-20-00		293.00	0.00	293.00
593-381-21-00	593-381-21-00		293.00	0.00	293.00
593-381-22-00	593-381-22-00		293.00	0.00	293.00
593-381-23-00	593-381-23-00		293.00	0.00	293.00
593-381-24-00	593-381-24-00		293.00	0.00	293.00
593-381-25-00	593-381-25-00		293.00	0.00	293.00
593-381-26-00	593-381-26-00		293.00	0.00	293.00
593-381-27-00	593-381-27-00		293.00	0.00	293.00
593-381-28-00	593-381-28-00		293.00	0.00	293.00
593-381-29-00	593-381-29-00		293.00	0.00	293.00
593-381-30-00	593-381-30-00		293.00	0.00	293.00
593-381-31-00	593-381-31-00		293.00	0.00	293.00
593-381-32-00	593-381-32-00		293.00	0.00	293.00
593-381-33-00	593-381-33-00		293.00	0.00	293.00
593-381-34-00	593-381-34-00		293.00	0.00	293.00
593-381-35-00	593-381-35-00		293.00	0.00	293.00
593-381-36-00	593-381-36-00		293.00	0.00	293.00
593-381-37-00	593-381-37-00		293.00	0.00	293.00
593-382-01-00	593-382-01-00		293.00	0.00	293.00
593-382-02-00	593-382-02-00		293.00	0.00	293.00
593-382-03-00	593-382-03-00		293.00	0.00	293.00
593-382-04-00	593-382-04-00		293.00	0.00	293.00
593-382-05-00	593-382-05-00		293.00	0.00	293.00
593-382-06-00	593-382-06-00		293.00	0.00	293.00
593-382-07-00	593-382-07-00		293.00	0.00	293.00

**City of Chula Vista**  
**OSD No. 20 Zone 6 - Rancho del Rey**  
**Final Detail Report for the 2014/15 Billing**

Account ID	Property ID	DB	Levy	Misc Adjs	Total
593-382-08-00	593-382-08-00		293.00	0.00	293.00
593-382-09-00	593-382-09-00		293.00	0.00	293.00
593-382-10-00	593-382-10-00		293.00	0.00	293.00
593-382-11-00	593-382-11-00		293.00	0.00	293.00
593-382-12-00	593-382-12-00		293.00	0.00	293.00
593-382-13-00	593-382-13-00		293.00	0.00	293.00
593-382-14-00	593-382-14-00		293.00	0.00	293.00
593-382-15-00	593-382-15-00		293.00	0.00	293.00
593-382-16-00	593-382-16-00		293.00	0.00	293.00
593-382-17-00	593-382-17-00		293.00	0.00	293.00
593-382-18-00	593-382-18-00		293.00	0.00	293.00
593-382-19-00	593-382-19-00		293.00	0.00	293.00
593-382-20-00	593-382-20-00		293.00	0.00	293.00
593-382-21-00	593-382-21-00		293.00	0.00	293.00
593-382-22-00	593-382-22-00		293.00	0.00	293.00
593-382-23-00	593-382-23-00		293.00	0.00	293.00
593-382-24-00	593-382-24-00		293.00	0.00	293.00
593-382-25-00	593-382-25-00		293.00	0.00	293.00
593-382-26-00	593-382-26-00		293.00	0.00	293.00
593-382-27-00	593-382-27-00		293.00	0.00	293.00
593-382-28-00	593-382-28-00		293.00	0.00	293.00
593-382-29-00	593-382-29-00		293.00	0.00	293.00
593-382-30-00	593-382-30-00		293.00	0.00	293.00
593-382-31-00	593-382-31-00		293.00	0.00	293.00
593-382-32-00	593-382-32-00		293.00	0.00	293.00
593-382-33-00	593-382-33-00		293.00	0.00	293.00
593-382-34-00	593-382-34-00		293.00	0.00	293.00
593-382-35-00	593-382-35-00		293.00	0.00	293.00
593-382-36-00	593-382-36-00		293.00	0.00	293.00
593-382-37-00	593-382-37-00		293.00	0.00	293.00
593-382-40-00	593-382-40-00		76.18	0.00	76.18
593-382-41-00	593-382-41-00		278.35	(0.01)	278.34
593-390-01-00	593-390-01-00		293.00	0.00	293.00
593-390-02-00	593-390-02-00		293.00	0.00	293.00
593-390-03-00	593-390-03-00		293.00	0.00	293.00
593-390-04-00	593-390-04-00		293.00	0.00	293.00
593-390-05-00	593-390-05-00		293.00	0.00	293.00
593-390-06-00	593-390-06-00		293.00	0.00	293.00
593-390-07-00	593-390-07-00		293.00	0.00	293.00
593-390-08-00	593-390-08-00		293.00	0.00	293.00
593-390-09-00	593-390-09-00		293.00	0.00	293.00
593-390-10-00	593-390-10-00		293.00	0.00	293.00
593-390-11-00	593-390-11-00		293.00	0.00	293.00
593-390-12-00	593-390-12-00		293.00	0.00	293.00
593-390-13-00	593-390-13-00		293.00	0.00	293.00

**City of Chula Vista**  
**OSD No. 20 Zone 6 - Rancho del Rey**  
**Final Detail Report for the 2014/15 Billing**

Account ID	Property ID	DB	Levy	Misc Adjs	Total
593-390-14-00	593-390-14-00		293.00	0.00	293.00
593-390-15-00	593-390-15-00		293.00	0.00	293.00
593-390-16-00	593-390-16-00		293.00	0.00	293.00
593-390-17-00	593-390-17-00		293.00	0.00	293.00
593-390-18-00	593-390-18-00		293.00	0.00	293.00
593-390-19-00	593-390-19-00		293.00	0.00	293.00
593-390-20-00	593-390-20-00		293.00	0.00	293.00
593-390-21-00	593-390-21-00		293.00	0.00	293.00
593-390-22-00	593-390-22-00		293.00	0.00	293.00
593-390-23-00	593-390-23-00		293.00	0.00	293.00
593-390-24-00	593-390-24-00		293.00	0.00	293.00
593-390-25-00	593-390-25-00		293.00	0.00	293.00
593-390-26-00	593-390-26-00		293.00	0.00	293.00
593-390-27-00	593-390-27-00		293.00	0.00	293.00
593-391-01-00	593-391-01-00		293.00	0.00	293.00
593-391-02-00	593-391-02-00		293.00	0.00	293.00
593-391-03-00	593-391-03-00		293.00	0.00	293.00
593-391-04-00	593-391-04-00		293.00	0.00	293.00
593-391-05-00	593-391-05-00		293.00	0.00	293.00
593-391-06-00	593-391-06-00		293.00	0.00	293.00
593-391-07-00	593-391-07-00		293.00	0.00	293.00
593-391-08-00	593-391-08-00		293.00	0.00	293.00
593-391-09-00	593-391-09-00		293.00	0.00	293.00
593-391-10-00	593-391-10-00		293.00	0.00	293.00
593-391-11-00	593-391-11-00		293.00	0.00	293.00
593-391-12-00	593-391-12-00		293.00	0.00	293.00
593-391-13-00	593-391-13-00		293.00	0.00	293.00
593-391-14-00	593-391-14-00		293.00	0.00	293.00
593-391-15-00	593-391-15-00		293.00	0.00	293.00
593-391-16-00	593-391-16-00		293.00	0.00	293.00
593-391-17-00	593-391-17-00		293.00	0.00	293.00
593-391-18-00	593-391-18-00		293.00	0.00	293.00
593-391-19-00	593-391-19-00		293.00	0.00	293.00
593-391-20-00	593-391-20-00		293.00	0.00	293.00
593-391-21-00	593-391-21-00		293.00	0.00	293.00
593-391-22-00	593-391-22-00		293.00	0.00	293.00
593-391-23-00	593-391-23-00		293.00	0.00	293.00
593-391-24-00	593-391-24-00		293.00	0.00	293.00
593-391-25-00	593-391-25-00		293.00	0.00	293.00
593-391-26-00	593-391-26-00		293.00	0.00	293.00
593-391-27-00	593-391-27-00		293.00	0.00	293.00
593-391-28-00	593-391-28-00		293.00	0.00	293.00
593-391-29-00	593-391-29-00		293.00	0.00	293.00
593-391-30-00	593-391-30-00		293.00	0.00	293.00
593-392-01-00	593-392-01-00		293.00	0.00	293.00



**City of Chula Vista**  
**OSD No. 20 Zone 6 - Rancho del Rey**  
**Final Detail Report for the 2014/15 Billing**

Account ID	Property ID	DB	Levy	Misc Adjs	Total
593-392-04-00	593-392-04-00		293.00	0.00	293.00
593-392-05-00	593-392-05-00		293.00	0.00	293.00
593-392-06-00	593-392-06-00		293.00	0.00	293.00
593-392-07-00	593-392-07-00		293.00	0.00	293.00
593-392-08-00	593-392-08-00		293.00	0.00	293.00
593-392-09-00	593-392-09-00		293.00	0.00	293.00
593-392-10-00	593-392-10-00		293.00	0.00	293.00
593-392-11-00	593-392-11-00		293.00	0.00	293.00
593-392-12-00	593-392-12-00		293.00	0.00	293.00
593-392-16-00	593-392-16-00		293.00	0.00	293.00
593-392-20-00	593-392-20-00		293.00	0.00	293.00
593-400-01-00	593-400-01-00		293.00	0.00	293.00
593-400-02-00	593-400-02-00		293.00	0.00	293.00
593-400-03-00	593-400-03-00		293.00	0.00	293.00
593-400-04-00	593-400-04-00		293.00	0.00	293.00
593-400-05-00	593-400-05-00		293.00	0.00	293.00
593-400-06-00	593-400-06-00		293.00	0.00	293.00
593-400-07-00	593-400-07-00		293.00	0.00	293.00
593-400-08-00	593-400-08-00		293.00	0.00	293.00
593-400-09-00	593-400-09-00		293.00	0.00	293.00
593-400-10-00	593-400-10-00		293.00	0.00	293.00
593-400-11-00	593-400-11-00		293.00	0.00	293.00
593-400-12-00	593-400-12-00		293.00	0.00	293.00
593-400-13-00	593-400-13-00		293.00	0.00	293.00
593-400-14-00	593-400-14-00		293.00	0.00	293.00
593-400-15-00	593-400-15-00		293.00	0.00	293.00
593-400-16-00	593-400-16-00		293.00	0.00	293.00
593-400-17-00	593-400-17-00		293.00	0.00	293.00
593-400-18-00	593-400-18-00		293.00	0.00	293.00
593-400-19-00	593-400-19-00		293.00	0.00	293.00
593-400-20-00	593-400-20-00		293.00	0.00	293.00
593-400-21-00	593-400-21-00		293.00	0.00	293.00
593-400-22-00	593-400-22-00		293.00	0.00	293.00
593-400-23-00	593-400-23-00		293.00	0.00	293.00
593-400-24-00	593-400-24-00		293.00	0.00	293.00
593-400-25-00	593-400-25-00		293.00	0.00	293.00
593-400-26-00	593-400-26-00		293.00	0.00	293.00
593-400-27-00	593-400-27-00		293.00	0.00	293.00
593-401-01-00	593-401-01-00		293.00	0.00	293.00
593-401-02-00	593-401-02-00		293.00	0.00	293.00
593-401-03-00	593-401-03-00		293.00	0.00	293.00
593-401-04-00	593-401-04-00		293.00	0.00	293.00
593-401-05-00	593-401-05-00		293.00	0.00	293.00
593-401-06-00	593-401-06-00		293.00	0.00	293.00
593-401-07-00	593-401-07-00		293.00	0.00	293.00

**City of Chula Vista**  
**OSD No. 20 Zone 6 - Rancho del Rey**  
**Final Detail Report for the 2014/15 Billing**

Account ID	Property ID	DB	Levy	Misc Adjs	Total
593-401-08-00	593-401-08-00		293.00	0.00	293.00
593-401-09-00	593-401-09-00		293.00	0.00	293.00
593-401-10-00	593-401-10-00		293.00	0.00	293.00
593-401-11-00	593-401-11-00		293.00	0.00	293.00
593-401-12-00	593-401-12-00		293.00	0.00	293.00
593-401-13-00	593-401-13-00		293.00	0.00	293.00
593-401-14-00	593-401-14-00		293.00	0.00	293.00
593-401-15-00	593-401-15-00		293.00	0.00	293.00
593-401-16-00	593-401-16-00		293.00	0.00	293.00
593-401-17-00	593-401-17-00		293.00	0.00	293.00
593-401-18-00	593-401-18-00		293.00	0.00	293.00
593-401-19-00	593-401-19-00		293.00	0.00	293.00
593-401-20-00	593-401-20-00		293.00	0.00	293.00
593-401-21-00	593-401-21-00		293.00	0.00	293.00
593-401-22-00	593-401-22-00		293.00	0.00	293.00
593-401-23-00	593-401-23-00		293.00	0.00	293.00
593-401-24-00	593-401-24-00		293.00	0.00	293.00
593-401-25-00	593-401-25-00		293.00	0.00	293.00
593-401-26-00	593-401-26-00		293.00	0.00	293.00
593-401-27-00	593-401-27-00		293.00	0.00	293.00
593-401-28-00	593-401-28-00		293.00	0.00	293.00
593-401-29-00	593-401-29-00		293.00	0.00	293.00
593-401-30-00	593-401-30-00		293.00	0.00	293.00
593-401-31-00	593-401-31-00		293.00	0.00	293.00
593-401-32-00	593-401-32-00		293.00	0.00	293.00
593-401-33-00	593-401-33-00		293.00	0.00	293.00
593-401-34-00	593-401-34-00		293.00	0.00	293.00
593-401-35-00	593-401-35-00		293.00	0.00	293.00
593-401-36-00	593-401-36-00		293.00	0.00	293.00
<b>569 Accounts</b>			<b>\$166,485.53</b>	<b>\$(0.01)</b>	<b>\$166,485.52</b>

**City of Chula Vista**  
**OSD No. 20 Zone 7 - Rancho del Rey**  
**Final Detail Report for the 2014/15 Billing**

Account ID	Property ID	DB	Levy	Misc Adjs	Total
640-090-23-00	640-090-23-00		\$6,138.04	\$0.00	\$6,138.04
640-340-01-00	640-340-01-00		191.81	(0.01)	191.80
640-340-02-00	640-340-02-00		191.81	(0.01)	191.80
640-340-03-00	640-340-03-00		191.81	(0.01)	191.80
640-340-04-00	640-340-04-00		191.81	(0.01)	191.80
640-340-05-00	640-340-05-00		191.81	(0.01)	191.80
640-340-06-00	640-340-06-00		191.81	(0.01)	191.80
640-340-07-00	640-340-07-00		191.81	(0.01)	191.80
640-340-08-00	640-340-08-00		191.81	(0.01)	191.80
640-340-09-00	640-340-09-00		191.81	(0.01)	191.80
640-340-10-00	640-340-10-00		191.81	(0.01)	191.80
640-340-11-00	640-340-11-00		191.81	(0.01)	191.80
640-340-12-00	640-340-12-00		191.81	(0.01)	191.80
640-340-13-00	640-340-13-00		191.81	(0.01)	191.80
640-340-14-00	640-340-14-00		191.81	(0.01)	191.80
640-340-15-00	640-340-15-00		191.81	(0.01)	191.80
640-340-16-00	640-340-16-00		191.81	(0.01)	191.80
640-340-17-00	640-340-17-00		191.81	(0.01)	191.80
640-340-18-00	640-340-18-00		191.81	(0.01)	191.80
640-340-19-00	640-340-19-00		191.81	(0.01)	191.80
640-340-20-00	640-340-20-00		191.81	(0.01)	191.80
640-340-21-00	640-340-21-00		191.81	(0.01)	191.80
640-340-22-00	640-340-22-00		191.81	(0.01)	191.80
640-340-23-00	640-340-23-00		191.81	(0.01)	191.80
640-340-24-00	640-340-24-00		191.81	(0.01)	191.80
640-340-25-00	640-340-25-00		191.81	(0.01)	191.80
640-340-26-00	640-340-26-00		191.81	(0.01)	191.80
640-340-27-00	640-340-27-00		191.81	(0.01)	191.80
640-340-28-00	640-340-28-00		191.81	(0.01)	191.80
640-340-29-00	640-340-29-00		191.81	(0.01)	191.80
640-340-30-00	640-340-30-00		191.81	(0.01)	191.80
640-340-31-00	640-340-31-00		191.81	(0.01)	191.80
640-340-32-00	640-340-32-00		191.81	(0.01)	191.80
640-340-33-00	640-340-33-00		191.81	(0.01)	191.80
640-340-34-00	640-340-34-00		191.81	(0.01)	191.80
640-340-35-00	640-340-35-00		191.81	(0.01)	191.80
640-340-36-00	640-340-36-00		191.81	(0.01)	191.80
640-340-37-00	640-340-37-00		191.81	(0.01)	191.80
640-340-38-00	640-340-38-00		191.81	(0.01)	191.80
640-340-39-00	640-340-39-00		191.81	(0.01)	191.80
640-340-40-00	640-340-40-00		191.81	(0.01)	191.80
640-340-41-00	640-340-41-00		191.81	(0.01)	191.80
640-340-42-00	640-340-42-00		191.81	(0.01)	191.80
640-340-43-00	640-340-43-00		191.81	(0.01)	191.80
640-340-44-00	640-340-44-00		191.81	(0.01)	191.80

**City of Chula Vista**  
**OSD No. 20 Zone 7 - Rancho del Rey**  
**Final Detail Report for the 2014/15 Billing**

Account ID	Property ID	DB	Levy	Misc Adjs	Total
640-340-45-00	640-340-45-00		191.81	(0.01)	191.80
640-340-46-00	640-340-46-00		191.81	(0.01)	191.80
640-340-47-00	640-340-47-00		191.81	(0.01)	191.80
640-340-48-00	640-340-48-00		191.81	(0.01)	191.80
640-340-49-00	640-340-49-00		191.81	(0.01)	191.80
640-340-50-00	640-340-50-00		191.81	(0.01)	191.80
640-340-51-00	640-340-51-00		191.81	(0.01)	191.80
640-340-52-00	640-340-52-00		191.81	(0.01)	191.80
640-340-53-00	640-340-53-00		191.81	(0.01)	191.80
640-340-54-00	640-340-54-00		191.81	(0.01)	191.80
640-340-55-00	640-340-55-00		191.81	(0.01)	191.80
640-340-56-00	640-340-56-00		191.81	(0.01)	191.80
640-340-57-00	640-340-57-00		191.81	(0.01)	191.80
640-340-58-00	640-340-58-00		191.81	(0.01)	191.80
640-340-59-00	640-340-59-00		191.81	(0.01)	191.80
640-340-60-00	640-340-60-00		191.81	(0.01)	191.80
640-340-61-00	640-340-61-00		191.81	(0.01)	191.80
640-340-62-00	640-340-62-00		191.81	(0.01)	191.80
640-340-63-00	640-340-63-00		191.81	(0.01)	191.80
640-340-64-00	640-340-64-00		191.81	(0.01)	191.80
640-340-65-00	640-340-65-00		191.81	(0.01)	191.80
640-340-66-00	640-340-66-00		191.81	(0.01)	191.80
640-340-67-00	640-340-67-00		191.81	(0.01)	191.80
640-340-68-00	640-340-68-00		191.81	(0.01)	191.80
640-340-69-00	640-340-69-00		191.81	(0.01)	191.80
640-340-70-00	640-340-70-00		191.81	(0.01)	191.80
640-340-71-00	640-340-71-00		191.81	(0.01)	191.80
640-340-72-00	640-340-72-00		191.81	(0.01)	191.80
640-340-73-00	640-340-73-00		191.81	(0.01)	191.80
640-340-74-00	640-340-74-00		191.81	(0.01)	191.80
640-340-75-00	640-340-75-00		191.81	(0.01)	191.80
640-340-76-00	640-340-76-00		191.81	(0.01)	191.80
640-340-77-00	640-340-77-00		191.81	(0.01)	191.80
640-340-78-00	640-340-78-00		191.81	(0.01)	191.80
640-340-79-00	640-340-79-00		191.81	(0.01)	191.80
640-340-80-00	640-340-80-00		191.81	(0.01)	191.80
640-340-81-00	640-340-81-00		191.81	(0.01)	191.80
640-340-82-00	640-340-82-00		191.81	(0.01)	191.80
640-340-83-00	640-340-83-00		191.81	(0.01)	191.80
640-340-84-00	640-340-84-00		191.81	(0.01)	191.80
640-340-85-00	640-340-85-00		191.81	(0.01)	191.80
640-350-01-00	640-350-01-00		191.81	(0.01)	191.80
640-350-02-00	640-350-02-00		191.81	(0.01)	191.80
640-350-03-00	640-350-03-00		191.81	(0.01)	191.80
640-350-04-00	640-350-04-00		191.81	(0.01)	191.80

**City of Chula Vista**  
**OSD No. 20 Zone 7 - Rancho del Rey**  
**Final Detail Report for the 2014/15 Billing**

Account ID	Property ID	DB	Levy	Misc Adjs	Total
640-350-05-00	640-350-05-00		191.81	(0.01)	191.80
640-350-06-00	640-350-06-00		191.81	(0.01)	191.80
640-350-07-00	640-350-07-00		191.81	(0.01)	191.80
640-350-08-00	640-350-08-00		191.81	(0.01)	191.80
640-350-09-00	640-350-09-00		191.81	(0.01)	191.80
640-350-10-00	640-350-10-00		191.81	(0.01)	191.80
640-350-11-00	640-350-11-00		191.81	(0.01)	191.80
640-350-12-00	640-350-12-00		191.81	(0.01)	191.80
640-350-13-00	640-350-13-00		191.81	(0.01)	191.80
640-350-14-00	640-350-14-00		191.81	(0.01)	191.80
640-350-15-00	640-350-15-00		191.81	(0.01)	191.80
640-350-16-00	640-350-16-00		191.81	(0.01)	191.80
640-350-17-00	640-350-17-00		191.81	(0.01)	191.80
640-350-18-00	640-350-18-00		191.81	(0.01)	191.80
640-350-19-00	640-350-19-00		191.81	(0.01)	191.80
640-350-20-00	640-350-20-00		191.81	(0.01)	191.80
640-350-21-00	640-350-21-00		191.81	(0.01)	191.80
640-350-22-00	640-350-22-00		191.81	(0.01)	191.80
640-350-23-00	640-350-23-00		191.81	(0.01)	191.80
640-350-24-00	640-350-24-00		191.81	(0.01)	191.80
640-350-25-00	640-350-25-00		191.81	(0.01)	191.80
640-350-26-00	640-350-26-00		191.81	(0.01)	191.80
640-350-27-00	640-350-27-00		191.81	(0.01)	191.80
640-350-28-00	640-350-28-00		191.81	(0.01)	191.80
640-350-29-00	640-350-29-00		191.81	(0.01)	191.80
640-350-30-00	640-350-30-00		191.81	(0.01)	191.80
640-350-31-00	640-350-31-00		191.81	(0.01)	191.80
640-350-32-00	640-350-32-00		191.81	(0.01)	191.80
640-350-33-00	640-350-33-00		191.81	(0.01)	191.80
640-350-34-00	640-350-34-00		191.81	(0.01)	191.80
640-350-35-00	640-350-35-00		191.81	(0.01)	191.80
640-350-36-00	640-350-36-00		191.81	(0.01)	191.80
640-350-37-00	640-350-37-00		191.81	(0.01)	191.80
640-350-38-00	640-350-38-00		191.81	(0.01)	191.80
640-350-39-00	640-350-39-00		191.81	(0.01)	191.80
640-350-40-00	640-350-40-00		191.81	(0.01)	191.80
640-350-41-00	640-350-41-00		191.81	(0.01)	191.80
640-350-42-00	640-350-42-00		191.81	(0.01)	191.80
640-350-43-00	640-350-43-00		191.81	(0.01)	191.80
640-350-44-00	640-350-44-00		191.81	(0.01)	191.80
640-350-45-00	640-350-45-00		191.81	(0.01)	191.80
640-350-46-00	640-350-46-00		191.81	(0.01)	191.80
640-350-47-00	640-350-47-00		191.81	(0.01)	191.80
640-350-48-00	640-350-48-00		191.81	(0.01)	191.80
640-350-49-00	640-350-49-00		191.81	(0.01)	191.80

**City of Chula Vista**  
**OSD No. 20 Zone 7 - Rancho del Rey**  
**Final Detail Report for the 2014/15 Billing**

Account ID	Property ID	DB	Levy	Misc Adjs	Total
640-350-50-00	640-350-50-00		191.81	(0.01)	191.80
640-350-51-00	640-350-51-00		191.81	(0.01)	191.80
640-350-52-00	640-350-52-00		191.81	(0.01)	191.80
640-350-53-00	640-350-53-00		191.81	(0.01)	191.80
640-350-54-00	640-350-54-00		191.81	(0.01)	191.80
640-350-55-00	640-350-55-00		191.81	(0.01)	191.80
640-350-56-00	640-350-56-00		191.81	(0.01)	191.80
640-350-57-00	640-350-57-00		191.81	(0.01)	191.80
640-350-58-00	640-350-58-00		191.81	(0.01)	191.80
640-350-59-00	640-350-59-00		191.81	(0.01)	191.80
640-350-60-00	640-350-60-00		191.81	(0.01)	191.80
640-350-61-00	640-350-61-00		191.81	(0.01)	191.80
640-350-62-00	640-350-62-00		191.81	(0.01)	191.80
640-350-63-00	640-350-63-00		191.81	(0.01)	191.80
640-350-64-00	640-350-64-00		191.81	(0.01)	191.80
640-350-65-00	640-350-65-00		191.81	(0.01)	191.80
640-350-66-00	640-350-66-00		191.81	(0.01)	191.80
640-350-67-00	640-350-67-00		191.81	(0.01)	191.80
640-350-68-00	640-350-68-00		191.81	(0.01)	191.80
640-350-69-00	640-350-69-00		191.81	(0.01)	191.80
640-350-70-00	640-350-70-00		191.81	(0.01)	191.80
640-350-71-00	640-350-71-00		191.81	(0.01)	191.80
640-350-72-00	640-350-72-00		191.81	(0.01)	191.80
640-351-01-00	640-351-01-00		191.81	(0.01)	191.80
640-351-02-00	640-351-02-00		191.81	(0.01)	191.80
640-351-03-00	640-351-03-00		191.81	(0.01)	191.80
640-351-04-00	640-351-04-00		191.81	(0.01)	191.80
640-351-05-00	640-351-05-00		191.81	(0.01)	191.80
640-351-06-00	640-351-06-00		191.81	(0.01)	191.80
640-351-07-00	640-351-07-00		191.81	(0.01)	191.80
640-351-08-00	640-351-08-00		191.81	(0.01)	191.80
640-351-09-00	640-351-09-00		191.81	(0.01)	191.80
640-351-10-00	640-351-10-00		191.81	(0.01)	191.80
640-351-11-00	640-351-11-00		191.81	(0.01)	191.80
640-351-12-00	640-351-12-00		191.81	(0.01)	191.80
640-351-13-00	640-351-13-00		191.81	(0.01)	191.80
640-351-14-00	640-351-14-00		191.81	(0.01)	191.80
640-351-15-00	640-351-15-00		191.81	(0.01)	191.80
640-351-16-00	640-351-16-00		191.81	(0.01)	191.80
640-351-17-00	640-351-17-00		191.81	(0.01)	191.80
640-351-18-00	640-351-18-00		191.81	(0.01)	191.80
640-351-19-00	640-351-19-00		191.81	(0.01)	191.80
640-351-20-00	640-351-20-00		191.81	(0.01)	191.80
640-351-21-00	640-351-21-00		191.81	(0.01)	191.80
640-351-22-00	640-351-22-00		191.81	(0.01)	191.80

**City of Chula Vista**  
**OSD No. 20 Zone 7 - Rancho del Rey**  
**Final Detail Report for the 2014/15 Billing**

Account ID	Property ID	DB	Levy	Misc Adjs	Total
640-351-23-00	640-351-23-00		191.81	(0.01)	191.80
640-351-24-00	640-351-24-00		191.81	(0.01)	191.80
640-351-25-00	640-351-25-00		191.81	(0.01)	191.80
640-351-26-00	640-351-26-00		191.81	(0.01)	191.80
640-351-27-00	640-351-27-00		191.81	(0.01)	191.80
640-351-28-00	640-351-28-00		191.81	(0.01)	191.80
640-351-29-00	640-351-29-00		191.81	(0.01)	191.80
640-351-30-00	640-351-30-00		191.81	(0.01)	191.80
640-351-31-00	640-351-31-00		191.81	(0.01)	191.80
640-351-32-00	640-351-32-00		191.81	(0.01)	191.80
640-351-33-00	640-351-33-00		191.81	(0.01)	191.80
640-351-34-00	640-351-34-00		191.81	(0.01)	191.80
640-351-35-00	640-351-35-00		191.81	(0.01)	191.80
640-351-36-00	640-351-36-00		191.81	(0.01)	191.80
640-351-37-00	640-351-37-00		191.81	(0.01)	191.80
640-351-38-00	640-351-38-00		191.81	(0.01)	191.80
640-351-39-00	640-351-39-00		191.81	(0.01)	191.80
640-351-40-00	640-351-40-00		191.81	(0.01)	191.80
640-351-41-00	640-351-41-00		191.81	(0.01)	191.80
640-351-42-00	640-351-42-00		191.81	(0.01)	191.80
640-351-43-00	640-351-43-00		191.81	(0.01)	191.80
640-351-44-00	640-351-44-00		191.81	(0.01)	191.80
640-351-45-00	640-351-45-00		191.81	(0.01)	191.80
640-351-46-00	640-351-46-00		191.81	(0.01)	191.80
640-351-47-00	640-351-47-00		191.81	(0.01)	191.80
640-351-48-00	640-351-48-00		191.81	(0.01)	191.80
640-351-49-00	640-351-49-00		191.81	(0.01)	191.80
640-351-50-00	640-351-50-00		191.81	(0.01)	191.80
640-351-51-00	640-351-51-00		191.81	(0.01)	191.80
640-351-52-00	640-351-52-00		191.81	(0.01)	191.80
640-351-53-00	640-351-53-00		191.81	(0.01)	191.80
640-351-54-00	640-351-54-00		191.81	(0.01)	191.80
640-351-55-00	640-351-55-00		191.81	(0.01)	191.80
640-351-56-00	640-351-56-00		191.81	(0.01)	191.80
640-351-57-00	640-351-57-00		191.81	(0.01)	191.80
640-351-58-00	640-351-58-00		191.81	(0.01)	191.80
640-351-59-00	640-351-59-00		191.81	(0.01)	191.80
640-351-60-00	640-351-60-00		191.81	(0.01)	191.80
640-351-61-00	640-351-61-00		191.81	(0.01)	191.80
640-351-62-00	640-351-62-00		191.81	(0.01)	191.80
640-351-63-00	640-351-63-00		191.81	(0.01)	191.80
640-351-64-00	640-351-64-00		191.81	(0.01)	191.80
640-351-65-00	640-351-65-00		191.81	(0.01)	191.80
640-351-66-00	640-351-66-00		191.81	(0.01)	191.80
640-351-67-00	640-351-67-00		191.81	(0.01)	191.80

**City of Chula Vista**  
**OSD No. 20 Zone 7 - Rancho del Rey**  
**Final Detail Report for the 2014/15 Billing**

Account ID	Property ID	DB	Levy	Misc Adjs	Total
640-351-68-00	640-351-68-00		191.81	(0.01)	191.80
640-351-69-00	640-351-69-00		191.81	(0.01)	191.80
640-351-70-00	640-351-70-00		191.81	(0.01)	191.80
640-351-71-00	640-351-71-00		191.81	(0.01)	191.80
640-351-72-00	640-351-72-00		191.81	(0.01)	191.80
640-351-73-00	640-351-73-00		191.81	(0.01)	191.80
640-351-74-00	640-351-74-00		191.81	(0.01)	191.80
640-351-75-00	640-351-75-00		191.81	(0.01)	191.80
640-351-76-00	640-351-76-00		191.81	(0.01)	191.80
640-351-77-00	640-351-77-00		191.81	(0.01)	191.80
640-351-78-00	640-351-78-00		191.81	(0.01)	191.80
640-351-79-00	640-351-79-00		191.81	(0.01)	191.80
640-351-80-00	640-351-80-00		191.81	(0.01)	191.80
640-351-81-00	640-351-81-00		191.81	(0.01)	191.80
640-351-82-00	640-351-82-00		191.81	(0.01)	191.80
640-351-83-00	640-351-83-00		191.81	(0.01)	191.80
640-351-84-00	640-351-84-00		191.81	(0.01)	191.80
640-360-01-00	640-360-01-00		191.81	(0.01)	191.80
640-360-02-00	640-360-02-00		191.81	(0.01)	191.80
640-360-03-00	640-360-03-00		191.81	(0.01)	191.80
640-360-04-00	640-360-04-00		191.81	(0.01)	191.80
640-360-05-00	640-360-05-00		191.81	(0.01)	191.80
640-360-06-00	640-360-06-00		191.81	(0.01)	191.80
640-360-07-00	640-360-07-00		191.81	(0.01)	191.80
640-360-08-00	640-360-08-00		191.81	(0.01)	191.80
640-360-09-00	640-360-09-00		191.81	(0.01)	191.80
640-360-10-00	640-360-10-00		191.81	(0.01)	191.80
640-360-11-00	640-360-11-00		191.81	(0.01)	191.80
640-360-12-00	640-360-12-00		191.81	(0.01)	191.80
640-360-13-00	640-360-13-00		191.81	(0.01)	191.80
640-360-14-00	640-360-14-00		191.81	(0.01)	191.80
640-360-15-00	640-360-15-00		191.81	(0.01)	191.80
640-360-16-00	640-360-16-00		191.81	(0.01)	191.80
640-360-17-00	640-360-17-00		191.81	(0.01)	191.80
640-360-18-00	640-360-18-00		191.81	(0.01)	191.80
640-360-19-00	640-360-19-00		191.81	(0.01)	191.80
640-360-20-00	640-360-20-00		191.81	(0.01)	191.80
640-360-21-00	640-360-21-00		191.81	(0.01)	191.80
640-370-01-00	640-370-01-00		191.81	(0.01)	191.80
640-370-02-00	640-370-02-00		191.81	(0.01)	191.80
640-370-03-00	640-370-03-00		191.81	(0.01)	191.80
640-370-04-00	640-370-04-00		191.81	(0.01)	191.80
640-370-05-00	640-370-05-00		191.81	(0.01)	191.80
640-370-06-00	640-370-06-00		191.81	(0.01)	191.80
640-370-07-00	640-370-07-00		191.81	(0.01)	191.80



**City of Chula Vista**  
**OSD No. 20 Zone 7 - Rancho del Rey**  
**Final Detail Report for the 2014/15 Billing**

Account ID	Property ID	DB	Levy	Misc Adjs	Total
640-370-08-00	640-370-08-00		191.81	(0.01)	191.80
640-370-09-00	640-370-09-00		191.81	(0.01)	191.80
640-370-10-00	640-370-10-00		191.81	(0.01)	191.80
640-370-11-00	640-370-11-00		343.34	0.00	343.34
640-380-01-00	640-380-01-00		191.81	(0.01)	191.80
640-380-02-00	640-380-02-00		191.81	(0.01)	191.80
640-380-03-00	640-380-03-00		191.81	(0.01)	191.80
640-380-04-00	640-380-04-00		191.81	(0.01)	191.80
640-380-05-00	640-380-05-00		191.81	(0.01)	191.80
640-380-06-00	640-380-06-00		191.81	(0.01)	191.80
640-380-07-00	640-380-07-00		191.81	(0.01)	191.80
640-380-08-00	640-380-08-00		191.81	(0.01)	191.80
640-380-09-00	640-380-09-00		191.81	(0.01)	191.80
640-380-10-00	640-380-10-00		191.81	(0.01)	191.80
640-380-11-00	640-380-11-00		191.81	(0.01)	191.80
640-380-12-00	640-380-12-00		191.81	(0.01)	191.80
640-380-13-00	640-380-13-00		191.81	(0.01)	191.80
640-380-14-00	640-380-14-00		191.81	(0.01)	191.80
640-380-15-00	640-380-15-00		191.81	(0.01)	191.80
640-380-16-00	640-380-16-00		191.81	(0.01)	191.80
640-380-17-00	640-380-17-00		191.81	(0.01)	191.80
640-380-18-00	640-380-18-00		191.81	(0.01)	191.80
640-380-19-00	640-380-19-00		191.81	(0.01)	191.80
640-380-20-00	640-380-20-00		191.81	(0.01)	191.80
640-380-21-00	640-380-21-00		191.81	(0.01)	191.80
640-380-22-00	640-380-22-00		191.81	(0.01)	191.80
640-380-23-00	640-380-23-00		191.81	(0.01)	191.80
640-380-24-00	640-380-24-00		191.81	(0.01)	191.80
640-380-25-00	640-380-25-00		191.81	(0.01)	191.80
640-380-26-00	640-380-26-00		191.81	(0.01)	191.80
640-380-27-00	640-380-27-00		191.81	(0.01)	191.80
640-380-28-00	640-380-28-00		191.81	(0.01)	191.80
640-380-29-00	640-380-29-00		191.81	(0.01)	191.80
640-380-30-00	640-380-30-00		191.81	(0.01)	191.80
640-380-31-00	640-380-31-00		191.81	(0.01)	191.80
640-380-32-00	640-380-32-00		191.81	(0.01)	191.80
640-380-33-00	640-380-33-00		191.81	(0.01)	191.80
640-380-34-00	640-380-34-00		191.81	(0.01)	191.80
640-380-35-00	640-380-35-00		191.81	(0.01)	191.80
640-380-36-00	640-380-36-00		191.81	(0.01)	191.80
640-380-37-00	640-380-37-00		191.81	(0.01)	191.80
640-380-38-00	640-380-38-00		191.81	(0.01)	191.80
640-380-39-00	640-380-39-00		191.81	(0.01)	191.80
640-380-40-00	640-380-40-00		191.81	(0.01)	191.80
640-380-41-00	640-380-41-00		191.81	(0.01)	191.80

**City of Chula Vista**  
**OSD No. 20 Zone 7 - Rancho del Rey**  
**Final Detail Report for the 2014/15 Billing**

Account ID	Property ID	DB	Levy	Misc Adjs	Total
640-380-42-00	640-380-42-00		191.81	(0.01)	191.80
640-380-43-00	640-380-43-00		191.81	(0.01)	191.80
640-380-44-00	640-380-44-00		191.81	(0.01)	191.80
640-380-45-00	640-380-45-00		191.81	(0.01)	191.80
640-380-46-00	640-380-46-00		191.81	(0.01)	191.80
640-380-47-00	640-380-47-00		191.81	(0.01)	191.80
640-380-48-00	640-380-48-00		191.81	(0.01)	191.80
640-380-49-00	640-380-49-00		191.81	(0.01)	191.80
640-380-50-00	640-380-50-00		191.81	(0.01)	191.80
640-380-51-00	640-380-51-00		191.81	(0.01)	191.80
640-380-52-00	640-380-52-00		191.81	(0.01)	191.80
640-380-53-00	640-380-53-00		191.81	(0.01)	191.80
640-380-54-00	640-380-54-00		191.81	(0.01)	191.80
640-380-55-00	640-380-55-00		191.81	(0.01)	191.80
640-380-56-00	640-380-56-00		191.81	(0.01)	191.80
640-380-57-00	640-380-57-00		191.81	(0.01)	191.80
640-381-01-00	640-381-01-00		191.81	(0.01)	191.80
640-381-02-00	640-381-02-00		191.81	(0.01)	191.80
640-381-03-00	640-381-03-00		191.81	(0.01)	191.80
640-381-04-00	640-381-04-00		191.81	(0.01)	191.80
640-381-05-00	640-381-05-00		191.81	(0.01)	191.80
640-381-06-00	640-381-06-00		191.81	(0.01)	191.80
640-381-07-00	640-381-07-00		191.81	(0.01)	191.80
640-381-08-00	640-381-08-00		191.81	(0.01)	191.80
640-381-09-00	640-381-09-00		191.81	(0.01)	191.80
640-381-10-00	640-381-10-00		191.81	(0.01)	191.80
640-381-11-00	640-381-11-00		191.81	(0.01)	191.80
640-381-12-00	640-381-12-00		191.81	(0.01)	191.80
640-381-13-00	640-381-13-00		191.81	(0.01)	191.80
640-381-14-00	640-381-14-00		191.81	(0.01)	191.80
640-381-15-00	640-381-15-00		191.81	(0.01)	191.80
640-381-16-00	640-381-16-00		191.81	(0.01)	191.80
640-381-17-00	640-381-17-00		191.81	(0.01)	191.80
640-381-18-00	640-381-18-00		191.81	(0.01)	191.80
640-381-19-00	640-381-19-00		191.81	(0.01)	191.80
640-381-20-00	640-381-20-00		191.81	(0.01)	191.80
640-381-21-00	640-381-21-00		191.81	(0.01)	191.80
640-381-22-00	640-381-22-00		191.81	(0.01)	191.80
640-381-23-00	640-381-23-00		191.81	(0.01)	191.80
640-381-24-00	640-381-24-00		191.81	(0.01)	191.80
640-381-25-00	640-381-25-00		191.81	(0.01)	191.80
640-381-26-00	640-381-26-00		191.81	(0.01)	191.80
640-381-27-00	640-381-27-00		191.81	(0.01)	191.80
640-381-28-00	640-381-28-00		191.81	(0.01)	191.80
640-381-29-00	640-381-29-00		191.81	(0.01)	191.80

**City of Chula Vista**  
**OSD No. 20 Zone 7 - Rancho del Rey**  
**Final Detail Report for the 2014/15 Billing**

Account ID	Property ID	DB	Levy	Misc Adjs	Total
640-381-30-00	640-381-30-00		191.81	(0.01)	191.80
640-381-31-00	640-381-31-00		191.81	(0.01)	191.80
640-381-32-00	640-381-32-00		191.81	(0.01)	191.80
640-381-33-00	640-381-33-00		191.81	(0.01)	191.80
640-381-34-00	640-381-34-00		191.81	(0.01)	191.80
640-381-39-00	640-381-39-00		191.81	(0.01)	191.80
640-381-40-00	640-381-40-00		191.81	(0.01)	191.80
640-381-41-00	640-381-41-00		191.81	(0.01)	191.80
640-381-42-00	640-381-42-00		191.81	(0.01)	191.80
640-381-43-00	640-381-43-00		191.81	(0.01)	191.80
640-381-44-00	640-381-44-00		191.81	(0.01)	191.80
640-381-45-00	640-381-45-00		191.81	(0.01)	191.80
640-381-46-00	640-381-46-00		191.81	(0.01)	191.80
640-381-47-00	640-381-47-00		191.81	(0.01)	191.80
640-381-51-00	640-381-51-00		191.81	(0.01)	191.80
640-381-52-00	640-381-52-00		191.81	(0.01)	191.80
640-381-53-00	640-381-53-00		191.81	(0.01)	191.80
640-381-54-00	640-381-54-00		191.81	(0.01)	191.80
640-381-55-00	640-381-55-00		191.81	(0.01)	191.80
640-381-56-00	640-381-56-00		191.81	(0.01)	191.80
640-381-57-00	640-381-57-00		191.81	(0.01)	191.80
640-381-58-00	640-381-58-00		191.81	(0.01)	191.80
640-381-59-00	640-381-59-00		191.81	(0.01)	191.80
640-381-60-00	640-381-60-00		191.81	(0.01)	191.80
640-381-61-00	640-381-61-00		191.81	(0.01)	191.80
640-381-62-00	640-381-62-00		191.81	(0.01)	191.80
640-381-63-00	640-381-63-00		191.81	(0.01)	191.80
640-381-64-00	640-381-64-00		191.81	(0.01)	191.80
640-381-65-00	640-381-65-00		191.81	(0.01)	191.80
640-381-66-00	640-381-66-00		191.81	(0.01)	191.80
640-381-67-00	640-381-67-00		191.81	(0.01)	191.80
640-381-68-00	640-381-68-00		191.81	(0.01)	191.80
640-381-69-00	640-381-69-00		191.81	(0.01)	191.80
640-381-70-00	640-381-70-00		191.81	(0.01)	191.80
640-381-71-00	640-381-71-00		191.81	(0.01)	191.80
640-381-72-00	640-381-72-00		191.81	(0.01)	191.80
640-381-73-00	640-381-73-00		191.81	(0.01)	191.80
640-381-74-00	640-381-74-00		191.81	(0.01)	191.80
640-381-75-00	640-381-75-00		191.81	(0.01)	191.80
640-381-76-00	640-381-76-00		191.81	(0.01)	191.80
640-381-77-00	640-381-77-00		191.81	(0.01)	191.80
640-381-78-00	640-381-78-00		191.81	(0.01)	191.80
640-381-79-00	640-381-79-00		191.81	(0.01)	191.80
640-381-80-00	640-381-80-00		191.81	(0.01)	191.80
640-381-81-00	640-381-81-00		191.81	(0.01)	191.80

**City of Chula Vista**  
**OSD No. 20 Zone 7 - Rancho del Rey**  
**Final Detail Report for the 2014/15 Billing**

Account ID	Property ID	DB	Levy	Misc Adjs	Total
640-381-82-00	640-381-82-00		191.81	(0.01)	191.80
640-381-83-00	640-381-83-00		191.81	(0.01)	191.80
640-381-84-00	640-381-84-00		191.81	(0.01)	191.80
640-381-85-00	640-381-85-00		191.81	(0.01)	191.80
640-390-01-00	640-390-01-00		191.81	(0.01)	191.80
640-390-02-00	640-390-02-00		191.81	(0.01)	191.80
640-390-03-00	640-390-03-00		191.81	(0.01)	191.80
640-390-04-00	640-390-04-00		191.81	(0.01)	191.80
640-390-05-00	640-390-05-00		191.81	(0.01)	191.80
640-390-06-00	640-390-06-00		191.81	(0.01)	191.80
640-390-07-00	640-390-07-00		191.81	(0.01)	191.80
640-390-08-00	640-390-08-00		191.81	(0.01)	191.80
640-390-09-00	640-390-09-00		191.81	(0.01)	191.80
640-390-10-00	640-390-10-00		191.81	(0.01)	191.80
640-390-11-00	640-390-11-00		191.81	(0.01)	191.80
640-390-12-00	640-390-12-00		191.81	(0.01)	191.80
640-390-13-00	640-390-13-00		191.81	(0.01)	191.80
640-390-14-00	640-390-14-00		191.81	(0.01)	191.80
640-390-15-00	640-390-15-00		191.81	(0.01)	191.80
640-390-16-00	640-390-16-00		191.81	(0.01)	191.80
640-390-17-00	640-390-17-00		191.81	(0.01)	191.80
640-390-18-00	640-390-18-00		191.81	(0.01)	191.80
640-390-19-00	640-390-19-00		191.81	(0.01)	191.80
640-390-20-00	640-390-20-00		191.81	(0.01)	191.80
640-391-01-00	640-391-01-00		191.81	(0.01)	191.80
640-391-02-00	640-391-02-00		191.81	(0.01)	191.80
640-391-03-00	640-391-03-00		191.81	(0.01)	191.80
640-391-04-00	640-391-04-00		191.81	(0.01)	191.80
640-391-05-00	640-391-05-00		191.81	(0.01)	191.80
640-391-06-00	640-391-06-00		191.81	(0.01)	191.80
640-391-07-00	640-391-07-00		191.81	(0.01)	191.80
640-391-08-00	640-391-08-00		191.81	(0.01)	191.80
640-391-09-00	640-391-09-00		191.81	(0.01)	191.80
640-391-10-00	640-391-10-00		191.81	(0.01)	191.80
640-391-11-00	640-391-11-00		191.81	(0.01)	191.80
640-391-12-00	640-391-12-00		191.81	(0.01)	191.80
640-391-13-00	640-391-13-00		191.81	(0.01)	191.80
640-391-14-00	640-391-14-00		191.81	(0.01)	191.80
640-391-15-00	640-391-15-00		191.81	(0.01)	191.80
640-391-16-00	640-391-16-00		191.81	(0.01)	191.80
640-391-17-00	640-391-17-00		191.81	(0.01)	191.80
640-391-18-00	640-391-18-00		191.81	(0.01)	191.80
640-391-19-00	640-391-19-00		191.81	(0.01)	191.80
640-391-20-00	640-391-20-00		191.81	(0.01)	191.80
640-391-21-00	640-391-21-00		191.81	(0.01)	191.80

**City of Chula Vista**  
**OSD No. 20 Zone 7 - Rancho del Rey**  
**Final Detail Report for the 2014/15 Billing**

Account ID	Property ID	DB	Levy	Misc Adjs	Total
640-391-22-00	640-391-22-00		191.81	(0.01)	191.80
640-391-23-00	640-391-23-00		191.81	(0.01)	191.80
640-391-24-00	640-391-24-00		191.81	(0.01)	191.80
640-391-25-00	640-391-25-00		191.81	(0.01)	191.80
640-391-26-00	640-391-26-00		191.81	(0.01)	191.80
640-391-27-00	640-391-27-00		191.81	(0.01)	191.80
640-391-28-00	640-391-28-00		191.81	(0.01)	191.80
640-391-29-00	640-391-29-00		191.81	(0.01)	191.80
640-391-30-00	640-391-30-00		191.81	(0.01)	191.80
640-391-31-00	640-391-31-00		191.81	(0.01)	191.80
640-391-32-00	640-391-32-00		191.81	(0.01)	191.80
640-391-33-00	640-391-33-00		191.81	(0.01)	191.80
640-391-34-00	640-391-34-00		191.81	(0.01)	191.80
640-391-35-00	640-391-35-00		191.81	(0.01)	191.80
640-391-36-00	640-391-36-00		191.81	(0.01)	191.80
640-391-37-00	640-391-37-00		191.81	(0.01)	191.80
640-391-38-00	640-391-38-00		191.81	(0.01)	191.80
640-391-39-00	640-391-39-00		191.81	(0.01)	191.80
640-391-40-00	640-391-40-00		191.81	(0.01)	191.80
640-391-41-00	640-391-41-00		191.81	(0.01)	191.80
640-391-42-00	640-391-42-00		191.81	(0.01)	191.80
640-392-01-00	640-392-01-00		191.81	(0.01)	191.80
640-392-02-00	640-392-02-00		191.81	(0.01)	191.80
640-392-03-00	640-392-03-00		191.81	(0.01)	191.80
640-392-04-00	640-392-04-00		191.81	(0.01)	191.80
640-392-05-00	640-392-05-00		191.81	(0.01)	191.80
640-392-06-00	640-392-06-00		191.81	(0.01)	191.80
640-392-07-00	640-392-07-00		191.81	(0.01)	191.80
640-392-08-00	640-392-08-00		191.81	(0.01)	191.80
640-392-09-00	640-392-09-00		191.81	(0.01)	191.80
640-392-10-00	640-392-10-00		191.81	(0.01)	191.80
640-392-11-00	640-392-11-00		191.81	(0.01)	191.80
640-392-12-00	640-392-12-00		191.81	(0.01)	191.80
640-392-13-00	640-392-13-00		191.81	(0.01)	191.80
640-392-14-00	640-392-14-00		191.81	(0.01)	191.80
640-392-15-00	640-392-15-00		191.81	(0.01)	191.80
640-392-16-00	640-392-16-00		191.81	(0.01)	191.80
640-392-17-00	640-392-17-00		191.81	(0.01)	191.80
640-392-18-00	640-392-18-00		191.81	(0.01)	191.80
640-392-19-00	640-392-19-00		191.81	(0.01)	191.80
640-392-20-00	640-392-20-00		191.81	(0.01)	191.80
640-392-21-00	640-392-21-00		191.81	(0.01)	191.80
640-392-22-00	640-392-22-00		191.81	(0.01)	191.80
640-392-23-00	640-392-23-00		191.81	(0.01)	191.80
640-392-24-00	640-392-24-00		191.81	(0.01)	191.80

**City of Chula Vista**  
**OSD No. 20 Zone 7 - Rancho del Rey**  
**Final Detail Report for the 2014/15 Billing**

Account ID	Property ID	DB	Levy	Misc Adjs	Total
640-392-25-00	640-392-25-00		191.81	(0.01)	191.80
640-392-26-00	640-392-26-00		191.81	(0.01)	191.80
640-392-27-00	640-392-27-00		191.81	(0.01)	191.80
640-392-28-00	640-392-28-00		191.81	(0.01)	191.80
640-392-29-00	640-392-29-00		191.81	(0.01)	191.80
640-392-30-00	640-392-30-00		191.81	(0.01)	191.80
640-392-31-00	640-392-31-00		191.81	(0.01)	191.80
640-392-32-00	640-392-32-00		191.81	(0.01)	191.80
640-392-33-00	640-392-33-00		191.81	(0.01)	191.80
640-392-34-00	640-392-34-00		191.81	(0.01)	191.80
640-392-35-00	640-392-35-00		191.81	(0.01)	191.80
640-392-36-00	640-392-36-00		191.81	(0.01)	191.80
640-392-37-00	640-392-37-00		191.81	(0.01)	191.80
640-392-38-00	640-392-38-00		191.81	(0.01)	191.80
640-392-39-00	640-392-39-00		191.81	(0.01)	191.80
640-392-40-00	640-392-40-00		191.81	(0.01)	191.80
640-392-41-00	640-392-41-00		191.81	(0.01)	191.80
640-392-42-00	640-392-42-00		191.81	(0.01)	191.80
640-392-43-00	640-392-43-00		191.81	(0.01)	191.80
640-392-44-00	640-392-44-00		191.81	(0.01)	191.80
640-392-45-00	640-392-45-00		191.81	(0.01)	191.80
640-392-46-00	640-392-46-00		191.81	(0.01)	191.80
640-392-47-00	640-392-47-00		191.81	(0.01)	191.80
640-392-48-00	640-392-48-00		191.81	(0.01)	191.80
640-392-49-00	640-392-49-00		191.81	(0.01)	191.80
640-392-50-00	640-392-50-00		191.81	(0.01)	191.80
640-392-51-00	640-392-51-00		191.81	(0.01)	191.80
640-392-52-00	640-392-52-00		191.81	(0.01)	191.80
640-392-53-00	640-392-53-00		191.81	(0.01)	191.80
640-392-54-00	640-392-54-00		191.81	(0.01)	191.80
640-392-55-00	640-392-55-00		191.81	(0.01)	191.80
640-392-56-00	640-392-56-00		191.81	(0.01)	191.80
640-392-57-00	640-392-57-00		191.81	(0.01)	191.80
640-392-58-00	640-392-58-00		191.81	(0.01)	191.80
640-392-59-00	640-392-59-00		191.81	(0.01)	191.80
640-392-60-00	640-392-60-00		191.81	(0.01)	191.80
640-392-61-00	640-392-61-00		191.81	(0.01)	191.80
640-392-62-00	640-392-62-00		191.81	(0.01)	191.80
640-392-63-00	640-392-63-00		191.81	(0.01)	191.80
640-392-64-00	640-392-64-00		191.81	(0.01)	191.80
640-392-65-00	640-392-65-00		191.81	(0.01)	191.80
640-392-66-00	640-392-66-00		191.81	(0.01)	191.80
640-392-67-00	640-392-67-00		191.81	(0.01)	191.80
640-392-68-00	640-392-68-00		191.81	(0.01)	191.80
640-392-69-00	640-392-69-00		191.81	(0.01)	191.80

**City of Chula Vista**  
**OSD No. 20 Zone 7 - Rancho del Rey**  
**Final Detail Report for the 2014/15 Billing**

Account ID	Property ID	DB	Levy	Misc Adjs	Total
640-392-70-00	640-392-70-00		191.81	(0.01)	191.80
640-392-71-00	640-392-71-00		191.81	(0.01)	191.80
640-392-72-00	640-392-72-00		191.81	(0.01)	191.80
640-392-73-00	640-392-73-00		191.81	(0.01)	191.80
640-392-74-00	640-392-74-00		191.81	(0.01)	191.80
640-392-75-00	640-392-75-00		191.81	(0.01)	191.80
640-392-76-00	640-392-76-00		191.81	(0.01)	191.80
640-392-77-00	640-392-77-00		191.81	(0.01)	191.80
640-392-78-00	640-392-78-00		191.81	(0.01)	191.80
640-392-79-00	640-392-79-00		191.81	(0.01)	191.80
640-392-80-00	640-392-80-00		191.81	(0.01)	191.80
640-400-01-00	640-400-01-00		153.45	(0.01)	153.44
640-400-02-00	640-400-02-00		153.45	(0.01)	153.44
640-400-03-00	640-400-03-00		153.45	(0.01)	153.44
640-400-04-00	640-400-04-00		153.45	(0.01)	153.44
640-400-05-00	640-400-05-00		153.45	(0.01)	153.44
640-400-06-00	640-400-06-00		153.45	(0.01)	153.44
640-400-07-00	640-400-07-00		153.45	(0.01)	153.44
640-400-08-00	640-400-08-00		153.45	(0.01)	153.44
640-400-09-00	640-400-09-00		153.45	(0.01)	153.44
640-400-10-00	640-400-10-00		153.45	(0.01)	153.44
640-400-11-00	640-400-11-00		153.45	(0.01)	153.44
640-400-12-00	640-400-12-00		153.45	(0.01)	153.44
640-400-13-00	640-400-13-00		153.45	(0.01)	153.44
640-400-14-00	640-400-14-00		153.45	(0.01)	153.44
640-400-15-00	640-400-15-00		153.45	(0.01)	153.44
640-400-16-00	640-400-16-00		153.45	(0.01)	153.44
640-400-17-00	640-400-17-00		153.45	(0.01)	153.44
640-400-18-00	640-400-18-00		153.45	(0.01)	153.44
640-400-19-00	640-400-19-00		153.45	(0.01)	153.44
640-400-20-00	640-400-20-00		153.45	(0.01)	153.44
640-400-21-00	640-400-21-00		153.45	(0.01)	153.44
640-400-22-00	640-400-22-00		153.45	(0.01)	153.44
640-400-23-00	640-400-23-00		153.45	(0.01)	153.44
640-400-24-00	640-400-24-00		153.45	(0.01)	153.44
640-400-25-00	640-400-25-00		153.45	(0.01)	153.44
640-400-26-00	640-400-26-00		153.45	(0.01)	153.44
640-400-27-00	640-400-27-00		153.45	(0.01)	153.44
640-400-28-00	640-400-28-00		153.45	(0.01)	153.44
640-400-29-00	640-400-29-00		153.45	(0.01)	153.44
640-400-30-00	640-400-30-00		153.45	(0.01)	153.44
640-400-31-00	640-400-31-00		153.45	(0.01)	153.44
640-400-32-00	640-400-32-00		153.45	(0.01)	153.44
640-400-33-00	640-400-33-00		153.45	(0.01)	153.44
640-400-34-00	640-400-34-00		153.45	(0.01)	153.44

**City of Chula Vista**  
**OSD No. 20 Zone 7 - Rancho del Rey**  
**Final Detail Report for the 2014/15 Billing**

Account ID	Property ID	DB	Levy	Misc Adjs	Total
640-400-35-00	640-400-35-00		153.45	(0.01)	153.44
640-400-36-00	640-400-36-00		153.45	(0.01)	153.44
640-400-37-00	640-400-37-00		153.45	(0.01)	153.44
640-400-38-00	640-400-38-00		153.45	(0.01)	153.44
640-400-39-00	640-400-39-00		153.45	(0.01)	153.44
640-400-40-00	640-400-40-00		153.45	(0.01)	153.44
640-400-41-00	640-400-41-00		153.45	(0.01)	153.44
640-400-42-00	640-400-42-00		153.45	(0.01)	153.44
640-400-43-00	640-400-43-00		153.45	(0.01)	153.44
640-400-44-00	640-400-44-00		153.45	(0.01)	153.44
640-400-45-00	640-400-45-00		153.45	(0.01)	153.44
640-400-46-00	640-400-46-00		153.45	(0.01)	153.44
640-400-47-00	640-400-47-00		153.45	(0.01)	153.44
640-400-48-00	640-400-48-00		153.45	(0.01)	153.44
640-400-49-00	640-400-49-00		153.45	(0.01)	153.44
640-400-50-00	640-400-50-00		153.45	(0.01)	153.44
640-400-51-00	640-400-51-00		153.45	(0.01)	153.44
640-400-52-00	640-400-52-00		153.45	(0.01)	153.44
640-400-53-00	640-400-53-00		153.45	(0.01)	153.44
640-400-54-00	640-400-54-00		153.45	(0.01)	153.44
640-400-55-00	640-400-55-00		153.45	(0.01)	153.44
640-400-56-00	640-400-56-00		153.45	(0.01)	153.44
640-400-57-00	640-400-57-00		153.45	(0.01)	153.44
640-400-58-00	640-400-58-00		153.45	(0.01)	153.44
640-400-59-00	640-400-59-00		153.45	(0.01)	153.44
640-400-60-00	640-400-60-00		153.45	(0.01)	153.44
640-400-61-00	640-400-61-00		153.45	(0.01)	153.44
640-400-62-00	640-400-62-00		153.45	(0.01)	153.44
640-400-63-00	640-400-63-00		153.45	(0.01)	153.44
640-400-64-00	640-400-64-00		153.45	(0.01)	153.44
640-400-65-00	640-400-65-00		153.45	(0.01)	153.44
640-400-66-00	640-400-66-00		153.45	(0.01)	153.44
640-400-67-00	640-400-67-00		153.45	(0.01)	153.44
640-400-68-00	640-400-68-00		153.45	(0.01)	153.44
640-401-01-00	640-401-01-00		153.45	(0.01)	153.44
640-401-02-00	640-401-02-00		153.45	(0.01)	153.44
640-401-03-00	640-401-03-00		153.45	(0.01)	153.44
640-401-04-00	640-401-04-00		153.45	(0.01)	153.44
640-401-05-00	640-401-05-00		153.45	(0.01)	153.44
640-401-06-00	640-401-06-00		153.45	(0.01)	153.44
640-401-07-00	640-401-07-00		153.45	(0.01)	153.44
640-401-08-00	640-401-08-00		153.45	(0.01)	153.44
640-401-09-00	640-401-09-00		153.45	(0.01)	153.44
640-401-10-00	640-401-10-00		153.45	(0.01)	153.44
640-401-11-00	640-401-11-00		153.45	(0.01)	153.44



**City of Chula Vista**  
**OSD No. 20 Zone 7 - Rancho del Rey**  
**Final Detail Report for the 2014/15 Billing**

Account ID	Property ID	DB	Levy	Misc Adjs	Total
640-401-12-00	640-401-12-00		153.45	(0.01)	153.44
640-401-13-00	640-401-13-00		153.45	(0.01)	153.44
640-401-14-00	640-401-14-00		153.45	(0.01)	153.44
640-401-15-00	640-401-15-00		153.45	(0.01)	153.44
640-401-16-00	640-401-16-00		153.45	(0.01)	153.44
640-401-17-00	640-401-17-00		153.45	(0.01)	153.44
640-401-18-00	640-401-18-00		153.45	(0.01)	153.44
640-401-19-00	640-401-19-00		153.45	(0.01)	153.44
640-401-20-00	640-401-20-00		153.45	(0.01)	153.44
640-401-21-00	640-401-21-00		153.45	(0.01)	153.44
640-401-22-00	640-401-22-00		153.45	(0.01)	153.44
640-401-23-00	640-401-23-00		153.45	(0.01)	153.44
640-401-24-00	640-401-24-00		153.45	(0.01)	153.44
640-401-25-00	640-401-25-00		153.45	(0.01)	153.44
640-401-26-00	640-401-26-00		153.45	(0.01)	153.44
640-401-27-00	640-401-27-00		153.45	(0.01)	153.44
640-401-28-00	640-401-28-00		153.45	(0.01)	153.44
640-401-29-00	640-401-29-00		153.45	(0.01)	153.44
640-401-30-00	640-401-30-00		153.45	(0.01)	153.44
640-401-31-00	640-401-31-00		153.45	(0.01)	153.44
640-401-32-00	640-401-32-00		153.45	(0.01)	153.44
640-401-33-00	640-401-33-00		153.45	(0.01)	153.44
640-401-34-00	640-401-34-00		153.45	(0.01)	153.44
640-401-35-00	640-401-35-00		153.45	(0.01)	153.44
640-401-36-00	640-401-36-00		153.45	(0.01)	153.44
640-401-37-00	640-401-37-00		153.45	(0.01)	153.44
640-401-38-00	640-401-38-00		153.45	(0.01)	153.44
640-401-39-00	640-401-39-00		153.45	(0.01)	153.44
640-401-40-00	640-401-40-00		153.45	(0.01)	153.44
640-401-41-00	640-401-41-00		153.45	(0.01)	153.44
640-401-42-00	640-401-42-00		153.45	(0.01)	153.44
640-401-43-00	640-401-43-00		153.45	(0.01)	153.44
640-401-44-00	640-401-44-00		153.45	(0.01)	153.44
640-401-45-00	640-401-45-00		153.45	(0.01)	153.44
640-401-46-00	640-401-46-00		153.45	(0.01)	153.44
640-401-47-00	640-401-47-00		153.45	(0.01)	153.44
640-401-48-00	640-401-48-00		153.45	(0.01)	153.44
640-401-49-00	640-401-49-00		153.45	(0.01)	153.44
640-401-50-00	640-401-50-00		153.45	(0.01)	153.44
640-401-51-00	640-401-51-00		153.45	(0.01)	153.44
640-401-52-00	640-401-52-00		153.45	(0.01)	153.44
640-410-01-00	640-410-01-00		191.81	(0.01)	191.80
640-410-02-00	640-410-02-00		191.81	(0.01)	191.80
640-410-03-00	640-410-03-00		191.81	(0.01)	191.80
640-410-04-00	640-410-04-00		191.81	(0.01)	191.80

**City of Chula Vista**  
**OSD No. 20 Zone 7 - Rancho del Rey**  
**Final Detail Report for the 2014/15 Billing**

Account ID	Property ID	DB	Levy	Misc Adjs	Total
640-410-05-00	640-410-05-00		191.81	(0.01)	191.80
640-410-06-00	640-410-06-00		191.81	(0.01)	191.80
640-410-07-00	640-410-07-00		191.81	(0.01)	191.80
640-410-08-00	640-410-08-00		191.81	(0.01)	191.80
640-410-09-00	640-410-09-00		191.81	(0.01)	191.80
640-410-10-00	640-410-10-00		191.81	(0.01)	191.80
640-410-11-00	640-410-11-00		191.81	(0.01)	191.80
640-410-12-00	640-410-12-00		191.81	(0.01)	191.80
640-410-13-00	640-410-13-00		191.81	(0.01)	191.80
640-410-14-00	640-410-14-00		191.81	(0.01)	191.80
640-410-15-00	640-410-15-00		191.81	(0.01)	191.80
640-410-16-00	640-410-16-00		191.81	(0.01)	191.80
640-410-17-00	640-410-17-00		191.81	(0.01)	191.80
640-410-18-00	640-410-18-00		191.81	(0.01)	191.80
640-410-19-00	640-410-19-00		191.81	(0.01)	191.80
640-410-20-00	640-410-20-00		191.81	(0.01)	191.80
640-410-21-00	640-410-21-00		191.81	(0.01)	191.80
640-410-22-00	640-410-22-00		191.81	(0.01)	191.80
640-410-23-00	640-410-23-00		191.81	(0.01)	191.80
640-410-24-00	640-410-24-00		191.81	(0.01)	191.80
640-410-25-00	640-410-25-00		191.81	(0.01)	191.80
640-410-26-00	640-410-26-00		191.81	(0.01)	191.80
640-410-27-00	640-410-27-00		191.81	(0.01)	191.80
640-410-28-00	640-410-28-00		191.81	(0.01)	191.80
640-410-29-00	640-410-29-00		191.81	(0.01)	191.80
640-410-30-00	640-410-30-00		191.81	(0.01)	191.80
640-410-31-00	640-410-31-00		191.81	(0.01)	191.80
640-410-32-00	640-410-32-00		191.81	(0.01)	191.80
640-410-33-00	640-410-33-00		191.81	(0.01)	191.80
640-410-34-00	640-410-34-00		191.81	(0.01)	191.80
640-410-35-00	640-410-35-00		191.81	(0.01)	191.80
640-410-36-00	640-410-36-00		191.81	(0.01)	191.80
640-410-37-00	640-410-37-00		191.81	(0.01)	191.80
640-410-38-00	640-410-38-00		191.81	(0.01)	191.80
640-410-39-00	640-410-39-00		191.81	(0.01)	191.80
640-410-40-00	640-410-40-00		191.81	(0.01)	191.80
640-410-41-00	640-410-41-00		191.81	(0.01)	191.80
640-410-42-00	640-410-42-00		191.81	(0.01)	191.80
640-410-43-00	640-410-43-00		191.81	(0.01)	191.80
640-410-44-00	640-410-44-00		191.81	(0.01)	191.80
640-410-45-00	640-410-45-00		191.81	(0.01)	191.80
640-410-46-00	640-410-46-00		191.81	(0.01)	191.80
640-410-47-00	640-410-47-00		191.81	(0.01)	191.80
640-410-48-00	640-410-48-00		191.81	(0.01)	191.80
640-410-49-00	640-410-49-00		191.81	(0.01)	191.80

**City of Chula Vista**  
**OSD No. 20 Zone 7 - Rancho del Rey**  
**Final Detail Report for the 2014/15 Billing**

Account ID	Property ID	DB	Levy	Misc Adjs	Total
640-410-50-00	640-410-50-00		191.81	(0.01)	191.80
640-410-51-00	640-410-51-00		191.81	(0.01)	191.80
640-411-01-00	640-411-01-00		191.81	(0.01)	191.80
640-411-02-00	640-411-02-00		191.81	(0.01)	191.80
640-411-03-00	640-411-03-00		191.81	(0.01)	191.80
640-411-04-00	640-411-04-00		191.81	(0.01)	191.80
640-411-05-00	640-411-05-00		191.81	(0.01)	191.80
640-411-06-00	640-411-06-00		191.81	(0.01)	191.80
640-411-07-00	640-411-07-00		191.81	(0.01)	191.80
640-411-08-00	640-411-08-00		191.81	(0.01)	191.80
640-411-09-00	640-411-09-00		191.81	(0.01)	191.80
640-411-10-00	640-411-10-00		191.81	(0.01)	191.80
640-411-11-00	640-411-11-00		191.81	(0.01)	191.80
640-411-12-00	640-411-12-00		191.81	(0.01)	191.80
640-411-13-00	640-411-13-00		191.81	(0.01)	191.80
640-411-14-00	640-411-14-00		191.81	(0.01)	191.80
640-411-15-00	640-411-15-00		191.81	(0.01)	191.80
640-411-16-00	640-411-16-00		191.81	(0.01)	191.80
640-411-17-00	640-411-17-00		191.81	(0.01)	191.80
640-411-18-00	640-411-18-00		191.81	(0.01)	191.80
640-411-19-00	640-411-19-00		191.81	(0.01)	191.80
640-411-20-00	640-411-20-00		191.81	(0.01)	191.80
640-411-21-00	640-411-21-00		191.81	(0.01)	191.80
640-411-22-00	640-411-22-00		191.81	(0.01)	191.80
640-411-23-00	640-411-23-00		191.81	(0.01)	191.80
640-411-24-00	640-411-24-00		191.81	(0.01)	191.80
640-411-25-00	640-411-25-00		191.81	(0.01)	191.80
640-411-26-00	640-411-26-00		191.81	(0.01)	191.80
640-411-27-00	640-411-27-00		191.81	(0.01)	191.80
640-411-28-00	640-411-28-00		191.81	(0.01)	191.80
640-411-29-00	640-411-29-00		191.81	(0.01)	191.80
640-411-30-00	640-411-30-00		191.81	(0.01)	191.80
640-411-31-00	640-411-31-00		191.81	(0.01)	191.80
640-411-32-00	640-411-32-00		191.81	(0.01)	191.80
640-411-33-00	640-411-33-00		191.81	(0.01)	191.80
640-411-34-00	640-411-34-00		191.81	(0.01)	191.80
640-411-35-00	640-411-35-00		191.81	(0.01)	191.80
640-411-36-00	640-411-36-00		191.81	(0.01)	191.80
640-411-37-00	640-411-37-00		191.81	(0.01)	191.80
640-411-38-00	640-411-38-00		191.81	(0.01)	191.80
640-411-39-00	640-411-39-00		191.81	(0.01)	191.80
640-411-40-00	640-411-40-00		191.81	(0.01)	191.80
640-411-41-00	640-411-41-00		191.81	(0.01)	191.80
640-411-42-00	640-411-42-00		191.81	(0.01)	191.80
640-411-43-00	640-411-43-00		191.81	(0.01)	191.80

**City of Chula Vista**  
**OSD No. 20 Zone 7 - Rancho del Rey**  
**Final Detail Report for the 2014/15 Billing**

Account ID	Property ID	DB	Levy	Misc Adjs	Total
640-411-44-00	640-411-44-00		191.81	(0.01)	191.80
640-411-45-00	640-411-45-00		191.81	(0.01)	191.80
640-411-46-00	640-411-46-00		191.81	(0.01)	191.80
640-411-47-00	640-411-47-00		191.81	(0.01)	191.80
640-411-48-00	640-411-48-00		191.81	(0.01)	191.80
640-411-49-00	640-411-49-00		191.81	(0.01)	191.80
640-411-50-00	640-411-50-00		191.81	(0.01)	191.80
640-411-51-00	640-411-51-00		191.81	(0.01)	191.80
640-411-52-00	640-411-52-00		191.81	(0.01)	191.80
640-411-53-00	640-411-53-00		191.81	(0.01)	191.80
640-411-54-00	640-411-54-00		191.81	(0.01)	191.80
640-411-55-00	640-411-55-00		191.81	(0.01)	191.80
640-411-56-00	640-411-56-00		191.81	(0.01)	191.80
640-411-57-00	640-411-57-00		191.81	(0.01)	191.80
640-411-58-00	640-411-58-00		191.81	(0.01)	191.80
640-411-59-00	640-411-59-00		191.81	(0.01)	191.80
640-411-60-00	640-411-60-00		191.81	(0.01)	191.80
640-411-61-00	640-411-61-00		191.81	(0.01)	191.80
640-411-62-00	640-411-62-00		191.81	(0.01)	191.80
640-411-63-00	640-411-63-00		191.81	(0.01)	191.80
640-411-64-00	640-411-64-00		191.81	(0.01)	191.80
640-411-65-00	640-411-65-00		191.81	(0.01)	191.80
640-411-66-00	640-411-66-00		191.81	(0.01)	191.80
640-411-67-00	640-411-67-00		191.81	(0.01)	191.80
640-411-68-00	640-411-68-00		191.81	(0.01)	191.80
640-411-69-00	640-411-69-00		191.81	(0.01)	191.80
640-411-70-00	640-411-70-00		191.81	(0.01)	191.80
640-411-71-00	640-411-71-00		191.81	(0.01)	191.80
640-411-72-00	640-411-72-00		191.81	(0.01)	191.80
640-411-73-00	640-411-73-00		191.81	(0.01)	191.80
640-411-74-00	640-411-74-00		191.81	(0.01)	191.80
640-411-75-00	640-411-75-00		191.81	(0.01)	191.80
640-411-76-00	640-411-76-00		191.81	(0.01)	191.80
640-411-77-00	640-411-77-00		191.81	(0.01)	191.80
640-411-78-00	640-411-78-00		191.81	(0.01)	191.80
640-411-79-00	640-411-79-00		191.81	(0.01)	191.80
640-411-80-00	640-411-80-00		191.81	(0.01)	191.80
640-411-81-00	640-411-81-00		191.81	(0.01)	191.80
640-420-01-00	640-420-01-00		191.81	(0.01)	191.80
640-420-02-00	640-420-02-00		191.81	(0.01)	191.80
640-420-03-00	640-420-03-00		191.81	(0.01)	191.80
640-420-04-00	640-420-04-00		191.81	(0.01)	191.80
640-420-05-00	640-420-05-00		191.81	(0.01)	191.80
640-420-06-00	640-420-06-00		191.81	(0.01)	191.80
640-420-07-00	640-420-07-00		191.81	(0.01)	191.80

**City of Chula Vista**  
**OSD No. 20 Zone 7 - Rancho del Rey**  
**Final Detail Report for the 2014/15 Billing**

Account ID	Property ID	DB	Levy	Misc Adjs	Total
640-420-08-00	640-420-08-00		191.81	(0.01)	191.80
640-420-09-00	640-420-09-00		191.81	(0.01)	191.80
640-420-10-00	640-420-10-00		191.81	(0.01)	191.80
640-420-11-00	640-420-11-00		191.81	(0.01)	191.80
640-420-12-00	640-420-12-00		191.81	(0.01)	191.80
640-420-13-00	640-420-13-00		191.81	(0.01)	191.80
640-420-14-00	640-420-14-00		191.81	(0.01)	191.80
640-420-15-00	640-420-15-00		191.81	(0.01)	191.80
640-420-16-00	640-420-16-00		191.81	(0.01)	191.80
640-420-17-00	640-420-17-00		191.81	(0.01)	191.80
640-420-18-00	640-420-18-00		191.81	(0.01)	191.80
640-420-19-00	640-420-19-00		191.81	(0.01)	191.80
640-420-20-00	640-420-20-00		191.81	(0.01)	191.80
640-420-21-00	640-420-21-00		191.81	(0.01)	191.80
640-420-22-00	640-420-22-00		191.81	(0.01)	191.80
640-420-23-00	640-420-23-00		191.81	(0.01)	191.80
640-420-24-00	640-420-24-00		191.81	(0.01)	191.80
640-420-25-00	640-420-25-00		191.81	(0.01)	191.80
640-420-26-00	640-420-26-00		191.81	(0.01)	191.80
640-420-27-00	640-420-27-00		191.81	(0.01)	191.80
640-420-28-00	640-420-28-00		191.81	(0.01)	191.80
640-420-29-00	640-420-29-00		191.81	(0.01)	191.80
640-420-30-00	640-420-30-00		191.81	(0.01)	191.80
640-420-31-00	640-420-31-00		191.81	(0.01)	191.80
640-420-32-00	640-420-32-00		191.81	(0.01)	191.80
640-420-33-00	640-420-33-00		191.81	(0.01)	191.80
640-420-34-00	640-420-34-00		191.81	(0.01)	191.80
640-420-35-00	640-420-35-00		191.81	(0.01)	191.80
640-420-36-00	640-420-36-00		191.81	(0.01)	191.80
640-420-37-00	640-420-37-00		191.81	(0.01)	191.80
640-420-38-00	640-420-38-00		191.81	(0.01)	191.80
640-420-39-00	640-420-39-00		191.81	(0.01)	191.80
640-420-40-00	640-420-40-00		191.81	(0.01)	191.80
640-420-41-00	640-420-41-00		191.81	(0.01)	191.80
640-420-42-00	640-420-42-00		191.81	(0.01)	191.80
640-420-43-00	640-420-43-00		191.81	(0.01)	191.80
640-420-44-00	640-420-44-00		191.81	(0.01)	191.80
640-420-45-00	640-420-45-00		191.81	(0.01)	191.80
640-420-46-00	640-420-46-00		191.81	(0.01)	191.80
640-420-47-00	640-420-47-00		191.81	(0.01)	191.80
640-420-48-00	640-420-48-00		191.81	(0.01)	191.80
640-420-49-00	640-420-49-00		191.81	(0.01)	191.80
640-420-50-00	640-420-50-00		191.81	(0.01)	191.80
640-420-51-00	640-420-51-00		191.81	(0.01)	191.80
640-420-52-00	640-420-52-00		191.81	(0.01)	191.80

**City of Chula Vista**  
**OSD No. 20 Zone 7 - Rancho del Rey**  
**Final Detail Report for the 2014/15 Billing**

Account ID	Property ID	DB	Levy	Misc Adjs	Total
640-420-53-00	640-420-53-00		191.81	(0.01)	191.80
640-420-54-00	640-420-54-00		191.81	(0.01)	191.80
640-420-55-00	640-420-55-00		191.81	(0.01)	191.80
640-420-56-00	640-420-56-00		191.81	(0.01)	191.80
640-420-57-00	640-420-57-00		191.81	(0.01)	191.80
640-420-58-00	640-420-58-00		191.81	(0.01)	191.80
640-420-59-00	640-420-59-00		191.81	(0.01)	191.80
640-420-60-00	640-420-60-00		191.81	(0.01)	191.80
640-420-61-00	640-420-61-00		191.81	(0.01)	191.80
640-420-62-00	640-420-62-00		191.81	(0.01)	191.80
640-420-63-00	640-420-63-00		191.81	(0.01)	191.80
640-421-01-00	640-421-01-00		191.81	(0.01)	191.80
640-421-02-00	640-421-02-00		191.81	(0.01)	191.80
640-421-03-00	640-421-03-00		191.81	(0.01)	191.80
640-421-04-00	640-421-04-00		191.81	(0.01)	191.80
640-421-05-00	640-421-05-00		191.81	(0.01)	191.80
640-421-06-00	640-421-06-00		191.81	(0.01)	191.80
640-421-07-00	640-421-07-00		191.81	(0.01)	191.80
640-421-08-00	640-421-08-00		191.81	(0.01)	191.80
640-421-09-00	640-421-09-00		191.81	(0.01)	191.80
640-421-10-00	640-421-10-00		191.81	(0.01)	191.80
640-421-11-00	640-421-11-00		191.81	(0.01)	191.80
640-421-12-00	640-421-12-00		191.81	(0.01)	191.80
640-421-13-00	640-421-13-00		191.81	(0.01)	191.80
640-421-14-00	640-421-14-00		191.81	(0.01)	191.80
640-421-15-00	640-421-15-00		191.81	(0.01)	191.80
640-421-16-00	640-421-16-00		191.81	(0.01)	191.80
640-421-17-00	640-421-17-00		191.81	(0.01)	191.80
640-421-18-00	640-421-18-00		191.81	(0.01)	191.80
640-421-19-00	640-421-19-00		191.81	(0.01)	191.80
640-421-20-00	640-421-20-00		191.81	(0.01)	191.80
640-421-21-00	640-421-21-00		191.81	(0.01)	191.80
640-421-22-00	640-421-22-00		191.81	(0.01)	191.80
640-421-23-00	640-421-23-00		191.81	(0.01)	191.80
640-421-24-00	640-421-24-00		191.81	(0.01)	191.80
640-421-25-00	640-421-25-00		191.81	(0.01)	191.80
640-421-26-00	640-421-26-00		191.81	(0.01)	191.80
640-421-27-00	640-421-27-00		191.81	(0.01)	191.80
640-421-28-00	640-421-28-00		191.81	(0.01)	191.80
640-421-29-00	640-421-29-00		191.81	(0.01)	191.80
640-421-30-00	640-421-30-00		191.81	(0.01)	191.80
640-421-31-00	640-421-31-00		191.81	(0.01)	191.80
640-421-32-00	640-421-32-00		191.81	(0.01)	191.80
640-421-33-00	640-421-33-00		191.81	(0.01)	191.80
640-421-34-00	640-421-34-00		191.81	(0.01)	191.80

**City of Chula Vista**  
**OSD No. 20 Zone 7 - Rancho del Rey**  
**Final Detail Report for the 2014/15 Billing**

Account ID	Property ID	DB	Levy	Misc Adjs	Total
640-421-35-00	640-421-35-00		191.81	(0.01)	191.80
640-421-36-00	640-421-36-00		191.81	(0.01)	191.80
640-421-37-00	640-421-37-00		191.81	(0.01)	191.80
640-421-38-00	640-421-38-00		191.81	(0.01)	191.80
640-421-39-00	640-421-39-00		191.81	(0.01)	191.80
640-421-40-00	640-421-40-00		191.81	(0.01)	191.80
640-421-41-00	640-421-41-00		191.81	(0.01)	191.80
640-421-42-00	640-421-42-00		191.81	(0.01)	191.80
640-421-43-00	640-421-43-00		191.81	(0.01)	191.80
640-421-44-00	640-421-44-00		191.81	(0.01)	191.80
640-421-45-00	640-421-45-00		191.81	(0.01)	191.80
640-421-46-00	640-421-46-00		191.81	(0.01)	191.80
640-421-47-00	640-421-47-00		191.81	(0.01)	191.80
640-421-48-00	640-421-48-00		191.81	(0.01)	191.80
640-421-49-00	640-421-49-00		191.81	(0.01)	191.80
640-421-50-00	640-421-50-00		191.81	(0.01)	191.80
640-421-51-00	640-421-51-00		191.81	(0.01)	191.80
640-421-52-00	640-421-52-00		191.81	(0.01)	191.80
640-421-53-00	640-421-53-00		191.81	(0.01)	191.80
640-421-54-00	640-421-54-00		191.81	(0.01)	191.80
640-421-55-00	640-421-55-00		191.81	(0.01)	191.80
640-421-56-00	640-421-56-00		191.81	(0.01)	191.80
640-421-57-00	640-421-57-00		191.81	(0.01)	191.80
640-421-58-00	640-421-58-00		191.81	(0.01)	191.80
640-421-59-00	640-421-59-00		191.81	(0.01)	191.80
640-421-60-00	640-421-60-00		191.81	(0.01)	191.80
640-421-61-00	640-421-61-00		191.81	(0.01)	191.80
640-421-62-00	640-421-62-00		191.81	(0.01)	191.80
640-421-63-00	640-421-63-00		191.81	(0.01)	191.80
640-421-64-00	640-421-64-00		191.81	(0.01)	191.80
640-421-65-00	640-421-65-00		191.81	(0.01)	191.80
640-421-66-00	640-421-66-00		191.81	(0.01)	191.80
640-421-67-00	640-421-67-00		191.81	(0.01)	191.80
640-421-68-00	640-421-68-00		191.81	(0.01)	191.80
640-421-69-00	640-421-69-00		191.81	(0.01)	191.80
640-421-70-00	640-421-70-00		191.81	(0.01)	191.80
640-421-71-00	640-421-71-00		191.81	(0.01)	191.80
640-421-72-00	640-421-72-00		191.81	(0.01)	191.80
640-421-73-00	640-421-73-00		191.81	(0.01)	191.80
640-421-74-00	640-421-74-00		191.81	(0.01)	191.80
640-421-75-00	640-421-75-00		191.81	(0.01)	191.80
640-421-76-00	640-421-76-00		191.81	(0.01)	191.80
640-421-77-00	640-421-77-00		191.81	(0.01)	191.80
640-421-78-00	640-421-78-00		191.81	(0.01)	191.80
640-421-79-00	640-421-79-00		191.81	(0.01)	191.80

**City of Chula Vista**  
**OSD No. 20 Zone 7 - Rancho del Rey**  
**Final Detail Report for the 2014/15 Billing**

Account ID	Property ID	DB	Levy	Misc Adjs	Total
640-421-80-00	640-421-80-00		191.81	(0.01)	191.80
640-421-81-00	640-421-81-00		191.81	(0.01)	191.80
640-421-82-00	640-421-82-00		191.81	(0.01)	191.80
640-421-83-00	640-421-83-00		191.81	(0.01)	191.80
640-421-84-00	640-421-84-00		191.81	(0.01)	191.80
640-421-85-00	640-421-85-00		191.81	(0.01)	191.80
640-421-86-00	640-421-86-00		191.81	(0.01)	191.80
640-421-87-00	640-421-87-00		191.81	(0.01)	191.80
640-421-88-00	640-421-88-00		191.81	(0.01)	191.80
640-430-04-01	640-430-04-01		153.45	(0.01)	153.44
640-430-04-02	640-430-04-02		153.45	(0.01)	153.44
640-430-04-03	640-430-04-03		153.45	(0.01)	153.44
640-430-04-04	640-430-04-04		153.45	(0.01)	153.44
640-430-04-05	640-430-04-05		153.45	(0.01)	153.44
640-430-04-06	640-430-04-06		153.45	(0.01)	153.44
640-430-04-07	640-430-04-07		153.45	(0.01)	153.44
640-430-04-08	640-430-04-08		153.45	(0.01)	153.44
640-430-04-09	640-430-04-09		153.45	(0.01)	153.44
640-430-04-10	640-430-04-10		153.45	(0.01)	153.44
640-430-04-11	640-430-04-11		153.45	(0.01)	153.44
640-430-04-12	640-430-04-12		153.45	(0.01)	153.44
640-430-04-13	640-430-04-13		153.45	(0.01)	153.44
640-430-04-14	640-430-04-14		153.45	(0.01)	153.44
640-430-04-15	640-430-04-15		153.45	(0.01)	153.44
640-430-04-16	640-430-04-16		153.45	(0.01)	153.44
640-430-04-17	640-430-04-17		153.45	(0.01)	153.44
640-430-04-18	640-430-04-18		153.45	(0.01)	153.44
640-430-04-19	640-430-04-19		153.45	(0.01)	153.44
640-430-04-20	640-430-04-20		153.45	(0.01)	153.44
640-430-04-21	640-430-04-21		153.45	(0.01)	153.44
640-430-05-01	640-430-05-01		153.45	(0.01)	153.44
640-430-05-02	640-430-05-02		153.45	(0.01)	153.44
640-430-05-03	640-430-05-03		153.45	(0.01)	153.44
640-430-05-04	640-430-05-04		153.45	(0.01)	153.44
640-430-05-05	640-430-05-05		153.45	(0.01)	153.44
640-430-05-06	640-430-05-06		153.45	(0.01)	153.44
640-430-05-07	640-430-05-07		153.45	(0.01)	153.44
640-430-05-08	640-430-05-08		153.45	(0.01)	153.44
640-430-05-09	640-430-05-09		153.45	(0.01)	153.44
640-430-05-10	640-430-05-10		153.45	(0.01)	153.44
640-430-05-11	640-430-05-11		153.45	(0.01)	153.44
640-430-05-12	640-430-05-12		153.45	(0.01)	153.44
640-430-05-13	640-430-05-13		153.45	(0.01)	153.44
640-430-05-14	640-430-05-14		153.45	(0.01)	153.44
640-430-05-15	640-430-05-15		153.45	(0.01)	153.44



**City of Chula Vista**  
**OSD No. 20 Zone 7 - Rancho del Rey**  
**Final Detail Report for the 2014/15 Billing**

Account ID	Property ID	DB	Levy	Misc Adjs	Total
640-430-05-16	640-430-05-16		153.45	(0.01)	153.44
640-430-05-17	640-430-05-17		153.45	(0.01)	153.44
640-430-05-18	640-430-05-18		153.45	(0.01)	153.44
640-430-05-19	640-430-05-19		153.45	(0.01)	153.44
640-430-05-20	640-430-05-20		153.45	(0.01)	153.44
640-430-05-21	640-430-05-21		153.45	(0.01)	153.44
640-430-07-01	640-430-07-01		153.45	(0.01)	153.44
640-430-07-02	640-430-07-02		153.45	(0.01)	153.44
640-430-07-03	640-430-07-03		153.45	(0.01)	153.44
640-430-07-04	640-430-07-04		153.45	(0.01)	153.44
640-430-07-05	640-430-07-05		153.45	(0.01)	153.44
640-430-07-06	640-430-07-06		153.45	(0.01)	153.44
640-430-07-07	640-430-07-07		153.45	(0.01)	153.44
640-430-07-08	640-430-07-08		153.45	(0.01)	153.44
640-430-07-09	640-430-07-09		153.45	(0.01)	153.44
640-430-07-10	640-430-07-10		153.45	(0.01)	153.44
640-430-07-11	640-430-07-11		153.45	(0.01)	153.44
640-430-07-12	640-430-07-12		153.45	(0.01)	153.44
640-430-07-13	640-430-07-13		153.45	(0.01)	153.44
640-430-07-14	640-430-07-14		153.45	(0.01)	153.44
640-430-07-15	640-430-07-15		153.45	(0.01)	153.44
640-430-07-16	640-430-07-16		153.45	(0.01)	153.44
640-430-07-17	640-430-07-17		153.45	(0.01)	153.44
640-430-07-18	640-430-07-18		153.45	(0.01)	153.44
640-430-07-19	640-430-07-19		153.45	(0.01)	153.44
640-430-07-20	640-430-07-20		153.45	(0.01)	153.44
640-430-07-21	640-430-07-21		153.45	(0.01)	153.44
640-430-07-22	640-430-07-22		153.45	(0.01)	153.44
640-430-07-23	640-430-07-23		153.45	(0.01)	153.44
640-430-07-24	640-430-07-24		153.45	(0.01)	153.44
640-430-08-01	640-430-08-01		153.45	(0.01)	153.44
640-430-08-02	640-430-08-02		153.45	(0.01)	153.44
640-430-08-03	640-430-08-03		153.45	(0.01)	153.44
640-430-08-04	640-430-08-04		153.45	(0.01)	153.44
640-430-08-05	640-430-08-05		153.45	(0.01)	153.44
640-430-08-06	640-430-08-06		153.45	(0.01)	153.44
640-430-08-07	640-430-08-07		153.45	(0.01)	153.44
640-430-08-08	640-430-08-08		153.45	(0.01)	153.44
640-430-08-09	640-430-08-09		153.45	(0.01)	153.44
640-430-08-10	640-430-08-10		153.45	(0.01)	153.44
640-430-08-11	640-430-08-11		153.45	(0.01)	153.44
640-430-08-12	640-430-08-12		153.45	(0.01)	153.44
640-430-08-13	640-430-08-13		153.45	(0.01)	153.44
640-430-08-14	640-430-08-14		153.45	(0.01)	153.44
640-430-08-15	640-430-08-15		153.45	(0.01)	153.44

**City of Chula Vista**  
**OSD No. 20 Zone 7 - Rancho del Rey**  
**Final Detail Report for the 2014/15 Billing**

Account ID	Property ID	DB	Levy	Misc Adjs	Total
640-430-08-16	640-430-08-16		153.45	(0.01)	153.44
640-430-08-17	640-430-08-17		153.45	(0.01)	153.44
640-430-08-18	640-430-08-18		153.45	(0.01)	153.44
640-430-10-01	640-430-10-01		153.45	(0.01)	153.44
640-430-10-02	640-430-10-02		153.45	(0.01)	153.44
640-430-10-03	640-430-10-03		153.45	(0.01)	153.44
640-430-10-04	640-430-10-04		153.45	(0.01)	153.44
640-430-10-05	640-430-10-05		153.45	(0.01)	153.44
640-430-10-06	640-430-10-06		153.45	(0.01)	153.44
640-430-10-07	640-430-10-07		153.45	(0.01)	153.44
640-430-10-08	640-430-10-08		153.45	(0.01)	153.44
640-430-10-09	640-430-10-09		153.45	(0.01)	153.44
640-430-10-10	640-430-10-10		153.45	(0.01)	153.44
640-430-10-11	640-430-10-11		153.45	(0.01)	153.44
640-430-10-12	640-430-10-12		153.45	(0.01)	153.44
640-430-10-13	640-430-10-13		153.45	(0.01)	153.44
640-430-10-14	640-430-10-14		153.45	(0.01)	153.44
640-430-10-15	640-430-10-15		153.45	(0.01)	153.44
640-430-10-16	640-430-10-16		153.45	(0.01)	153.44
640-430-10-17	640-430-10-17		153.45	(0.01)	153.44
640-430-10-18	640-430-10-18		153.45	(0.01)	153.44
640-430-12-01	640-430-12-01		153.45	(0.01)	153.44
640-430-12-02	640-430-12-02		153.45	(0.01)	153.44
640-430-12-03	640-430-12-03		153.45	(0.01)	153.44
640-430-12-04	640-430-12-04		153.45	(0.01)	153.44
640-430-12-05	640-430-12-05		153.45	(0.01)	153.44
640-430-12-06	640-430-12-06		153.45	(0.01)	153.44
640-430-12-07	640-430-12-07		153.45	(0.01)	153.44
640-430-12-08	640-430-12-08		153.45	(0.01)	153.44
640-430-12-09	640-430-12-09		153.45	(0.01)	153.44
640-430-12-10	640-430-12-10		153.45	(0.01)	153.44
640-430-12-11	640-430-12-11		153.45	(0.01)	153.44
640-430-12-12	640-430-12-12		153.45	(0.01)	153.44
640-430-12-13	640-430-12-13		153.45	(0.01)	153.44
640-430-12-14	640-430-12-14		153.45	(0.01)	153.44
640-430-12-15	640-430-12-15		153.45	(0.01)	153.44
640-430-12-16	640-430-12-16		153.45	(0.01)	153.44
640-430-12-17	640-430-12-17		153.45	(0.01)	153.44
640-430-12-18	640-430-12-18		153.45	(0.01)	153.44
640-430-13-01	640-430-13-01		153.45	(0.01)	153.44
640-430-13-02	640-430-13-02		153.45	(0.01)	153.44
640-430-13-03	640-430-13-03		153.45	(0.01)	153.44
640-430-13-04	640-430-13-04		153.45	(0.01)	153.44
640-430-13-05	640-430-13-05		153.45	(0.01)	153.44
640-430-13-06	640-430-13-06		153.45	(0.01)	153.44

**City of Chula Vista**  
**OSD No. 20 Zone 7 - Rancho del Rey**  
**Final Detail Report for the 2014/15 Billing**

Account ID	Property ID	DB	Levy	Misc Adjs	Total
640-430-13-07	640-430-13-07		153.45	(0.01)	153.44
640-430-13-08	640-430-13-08		153.45	(0.01)	153.44
640-430-13-09	640-430-13-09		153.45	(0.01)	153.44
640-430-13-10	640-430-13-10		153.45	(0.01)	153.44
640-430-13-11	640-430-13-11		153.45	(0.01)	153.44
640-430-13-12	640-430-13-12		153.45	(0.01)	153.44
640-430-13-13	640-430-13-13		153.45	(0.01)	153.44
640-430-13-14	640-430-13-14		153.45	(0.01)	153.44
640-430-13-15	640-430-13-15		153.45	(0.01)	153.44
640-430-13-16	640-430-13-16		153.45	(0.01)	153.44
640-430-13-17	640-430-13-17		153.45	(0.01)	153.44
640-430-13-18	640-430-13-18		153.45	(0.01)	153.44
640-430-13-19	640-430-13-19		153.45	(0.01)	153.44
640-430-13-20	640-430-13-20		153.45	(0.01)	153.44
640-430-13-21	640-430-13-21		153.45	(0.01)	153.44
640-430-14-01	640-430-14-01		153.45	(0.01)	153.44
640-430-14-02	640-430-14-02		153.45	(0.01)	153.44
640-430-14-03	640-430-14-03		153.45	(0.01)	153.44
640-430-14-04	640-430-14-04		153.45	(0.01)	153.44
640-430-14-05	640-430-14-05		153.45	(0.01)	153.44
640-430-14-06	640-430-14-06		153.45	(0.01)	153.44
640-430-14-07	640-430-14-07		153.45	(0.01)	153.44
640-430-14-08	640-430-14-08		153.45	(0.01)	153.44
640-430-14-09	640-430-14-09		153.45	(0.01)	153.44
640-430-14-10	640-430-14-10		153.45	(0.01)	153.44
640-430-14-11	640-430-14-11		153.45	(0.01)	153.44
640-430-14-12	640-430-14-12		153.45	(0.01)	153.44
640-430-14-13	640-430-14-13		153.45	(0.01)	153.44
640-430-14-14	640-430-14-14		153.45	(0.01)	153.44
640-430-14-15	640-430-14-15		153.45	(0.01)	153.44
640-430-14-16	640-430-14-16		153.45	(0.01)	153.44
640-430-14-17	640-430-14-17		153.45	(0.01)	153.44
640-430-14-18	640-430-14-18		153.45	(0.01)	153.44
640-430-15-01	640-430-15-01		153.45	(0.01)	153.44
640-430-15-02	640-430-15-02		153.45	(0.01)	153.44
640-430-15-03	640-430-15-03		153.45	(0.01)	153.44
640-430-15-04	640-430-15-04		153.45	(0.01)	153.44
640-430-15-05	640-430-15-05		153.45	(0.01)	153.44
640-430-15-06	640-430-15-06		153.45	(0.01)	153.44
640-430-15-07	640-430-15-07		153.45	(0.01)	153.44
640-430-15-08	640-430-15-08		153.45	(0.01)	153.44
640-430-15-09	640-430-15-09		153.45	(0.01)	153.44
640-430-15-10	640-430-15-10		153.45	(0.01)	153.44
640-430-15-11	640-430-15-11		153.45	(0.01)	153.44
640-430-15-12	640-430-15-12		153.45	(0.01)	153.44

**City of Chula Vista**  
**OSD No. 20 Zone 7 - Rancho del Rey**  
**Final Detail Report for the 2014/15 Billing**

Account ID	Property ID	DB	Levy	Misc Adjs	Total
640-430-15-13	640-430-15-13		153.45	(0.01)	153.44
640-430-15-14	640-430-15-14		153.45	(0.01)	153.44
640-430-15-15	640-430-15-15		153.45	(0.01)	153.44
640-430-15-16	640-430-15-16		153.45	(0.01)	153.44
640-430-15-17	640-430-15-17		153.45	(0.01)	153.44
640-430-15-18	640-430-15-18		153.45	(0.01)	153.44
640-440-01-01	640-440-01-01		153.45	(0.01)	153.44
640-440-01-02	640-440-01-02		153.45	(0.01)	153.44
640-440-01-03	640-440-01-03		153.45	(0.01)	153.44
640-440-01-04	640-440-01-04		153.45	(0.01)	153.44
640-440-01-05	640-440-01-05		153.45	(0.01)	153.44
640-440-01-06	640-440-01-06		153.45	(0.01)	153.44
640-440-01-07	640-440-01-07		153.45	(0.01)	153.44
640-440-01-08	640-440-01-08		153.45	(0.01)	153.44
640-440-01-09	640-440-01-09		153.45	(0.01)	153.44
640-440-01-10	640-440-01-10		153.45	(0.01)	153.44
640-440-01-11	640-440-01-11		153.45	(0.01)	153.44
640-440-01-12	640-440-01-12		153.45	(0.01)	153.44
640-440-01-13	640-440-01-13		153.45	(0.01)	153.44
640-440-01-14	640-440-01-14		153.45	(0.01)	153.44
640-440-01-15	640-440-01-15		153.45	(0.01)	153.44
640-440-01-16	640-440-01-16		153.45	(0.01)	153.44
640-440-01-17	640-440-01-17		153.45	(0.01)	153.44
640-440-01-18	640-440-01-18		153.45	(0.01)	153.44
640-440-01-19	640-440-01-19		153.45	(0.01)	153.44
640-440-01-20	640-440-01-20		153.45	(0.01)	153.44
640-440-01-21	640-440-01-21		153.45	(0.01)	153.44
640-440-02-01	640-440-02-01		153.45	(0.01)	153.44
640-440-02-02	640-440-02-02		153.45	(0.01)	153.44
640-440-02-03	640-440-02-03		153.45	(0.01)	153.44
640-440-02-04	640-440-02-04		153.45	(0.01)	153.44
640-440-02-05	640-440-02-05		153.45	(0.01)	153.44
640-440-02-06	640-440-02-06		153.45	(0.01)	153.44
640-440-02-07	640-440-02-07		153.45	(0.01)	153.44
640-440-02-08	640-440-02-08		153.45	(0.01)	153.44
640-440-02-09	640-440-02-09		153.45	(0.01)	153.44
640-440-02-10	640-440-02-10		153.45	(0.01)	153.44
640-440-02-11	640-440-02-11		153.45	(0.01)	153.44
640-440-02-12	640-440-02-12		153.45	(0.01)	153.44
640-440-02-13	640-440-02-13		153.45	(0.01)	153.44
640-440-02-14	640-440-02-14		153.45	(0.01)	153.44
640-440-02-15	640-440-02-15		153.45	(0.01)	153.44
640-440-02-16	640-440-02-16		153.45	(0.01)	153.44
640-440-02-17	640-440-02-17		153.45	(0.01)	153.44
640-440-02-18	640-440-02-18		153.45	(0.01)	153.44

**City of Chula Vista**  
**OSD No. 20 Zone 7 - Rancho del Rey**  
**Final Detail Report for the 2014/15 Billing**

Account ID	Property ID	DB	Levy	Misc Adjs	Total
640-440-04-01	640-440-04-01		153.45	(0.01)	153.44
640-440-04-02	640-440-04-02		153.45	(0.01)	153.44
640-440-04-03	640-440-04-03		153.45	(0.01)	153.44
640-440-04-04	640-440-04-04		153.45	(0.01)	153.44
640-440-04-05	640-440-04-05		153.45	(0.01)	153.44
640-440-04-06	640-440-04-06		153.45	(0.01)	153.44
640-440-04-07	640-440-04-07		153.45	(0.01)	153.44
640-440-04-08	640-440-04-08		153.45	(0.01)	153.44
640-440-04-09	640-440-04-09		153.45	(0.01)	153.44
640-440-04-10	640-440-04-10		153.45	(0.01)	153.44
640-440-04-11	640-440-04-11		153.45	(0.01)	153.44
640-440-04-12	640-440-04-12		153.45	(0.01)	153.44
640-440-04-13	640-440-04-13		153.45	(0.01)	153.44
640-440-04-14	640-440-04-14		153.45	(0.01)	153.44
640-440-04-15	640-440-04-15		153.45	(0.01)	153.44
640-440-04-16	640-440-04-16		153.45	(0.01)	153.44
640-440-04-17	640-440-04-17		153.45	(0.01)	153.44
640-440-04-18	640-440-04-18		153.45	(0.01)	153.44
640-440-05-01	640-440-05-01		153.45	(0.01)	153.44
640-440-05-02	640-440-05-02		153.45	(0.01)	153.44
640-440-05-03	640-440-05-03		153.45	(0.01)	153.44
640-440-05-04	640-440-05-04		153.45	(0.01)	153.44
640-440-05-05	640-440-05-05		153.45	(0.01)	153.44
640-440-05-06	640-440-05-06		153.45	(0.01)	153.44
642-011-03-00	642-011-03-00		191.81	(0.01)	191.80
642-011-04-00	642-011-04-00		191.81	(0.01)	191.80
642-011-05-00	642-011-05-00		191.81	(0.01)	191.80
642-011-06-00	642-011-06-00		191.81	(0.01)	191.80
642-011-07-00	642-011-07-00		191.81	(0.01)	191.80
642-011-08-00	642-011-08-00		191.81	(0.01)	191.80
642-011-09-00	642-011-09-00		191.81	(0.01)	191.80
642-011-10-00	642-011-10-00		191.81	(0.01)	191.80
642-011-11-00	642-011-11-00		191.81	(0.01)	191.80
642-011-12-00	642-011-12-00		191.81	(0.01)	191.80
642-011-13-00	642-011-13-00		191.81	(0.01)	191.80
642-011-14-00	642-011-14-00		191.81	(0.01)	191.80
642-011-15-00	642-011-15-00		191.81	(0.01)	191.80
642-011-16-00	642-011-16-00		191.81	(0.01)	191.80
642-011-17-00	642-011-17-00		191.81	(0.01)	191.80
642-011-18-00	642-011-18-00		191.81	(0.01)	191.80
642-011-19-00	642-011-19-00		191.81	(0.01)	191.80
642-011-20-00	642-011-20-00		191.81	(0.01)	191.80
642-011-21-00	642-011-21-00		191.81	(0.01)	191.80
642-011-22-00	642-011-22-00		191.81	(0.01)	191.80
642-011-23-00	642-011-23-00		191.81	(0.01)	191.80

**City of Chula Vista**  
**OSD No. 20 Zone 7 - Rancho del Rey**  
**Final Detail Report for the 2014/15 Billing**

Account ID	Property ID	DB	Levy	Misc Adjs	Total
642-011-24-00	642-011-24-00		191.81	(0.01)	191.80
642-011-25-00	642-011-25-00		191.81	(0.01)	191.80
<b>1,217 Accounts</b>			<b>\$225,720.93</b>	<b>\$(12.15)</b>	<b>\$225,708.78</b>

**City of Chula Vista**  
**OSD No. 20 Zone 8 - Rancho del Rey**  
**Final Detail Report for the 2014/15 Billing**

Account ID	Property ID	DB	Levy	Misc Adjs	Total
593-360-01-00	593-360-01-00		\$44.22	\$0.00	\$44.22
593-360-02-00	593-360-02-00		44.22	0.00	44.22
593-360-18-00	593-360-18-00		44.22	0.00	44.22
593-360-19-00	593-360-19-00		44.22	0.00	44.22
593-360-20-00	593-360-20-00		44.22	0.00	44.22
593-360-21-00	593-360-21-00		44.22	0.00	44.22
593-360-22-00	593-360-22-00		44.22	0.00	44.22
593-360-23-00	593-360-23-00		44.22	0.00	44.22
593-360-24-00	593-360-24-00		44.22	0.00	44.22
593-360-25-00	593-360-25-00		44.22	0.00	44.22
593-360-26-00	593-360-26-00		44.22	0.00	44.22
593-360-27-00	593-360-27-00		44.22	0.00	44.22
593-360-28-00	593-360-28-00		44.22	0.00	44.22
593-360-29-00	593-360-29-00		44.22	0.00	44.22
593-360-30-00	593-360-30-00		44.22	0.00	44.22
593-360-31-00	593-360-31-00		44.22	0.00	44.22
593-362-02-00	593-362-02-00		44.22	0.00	44.22
593-362-03-00	593-362-03-00		44.22	0.00	44.22
593-362-04-00	593-362-04-00		44.22	0.00	44.22
593-362-05-00	593-362-05-00		44.22	0.00	44.22
593-362-06-00	593-362-06-00		44.22	0.00	44.22
593-362-07-00	593-362-07-00		44.22	0.00	44.22
593-362-08-00	593-362-08-00		44.22	0.00	44.22
593-362-09-00	593-362-09-00		44.22	0.00	44.22
593-362-10-00	593-362-10-00		44.22	0.00	44.22
593-362-11-00	593-362-11-00		44.22	0.00	44.22
593-372-37-00	593-372-37-00		14.59	(0.01)	14.58
593-372-38-00	593-372-38-00		14.59	(0.01)	14.58
593-372-39-00	593-372-39-00		14.59	(0.01)	14.58
593-372-40-00	593-372-40-00		14.59	(0.01)	14.58
593-372-41-00	593-372-41-00		14.59	(0.01)	14.58
593-372-42-00	593-372-42-00		14.59	(0.01)	14.58
593-372-43-00	593-372-43-00		14.59	(0.01)	14.58
593-372-44-00	593-372-44-00		14.59	(0.01)	14.58
593-372-45-00	593-372-45-00		14.59	(0.01)	14.58
593-372-46-00	593-372-46-00		14.59	(0.01)	14.58
593-372-47-00	593-372-47-00		14.59	(0.01)	14.58
593-372-48-00	593-372-48-00		14.59	(0.01)	14.58
593-372-49-00	593-372-49-00		14.59	(0.01)	14.58
593-372-50-00	593-372-50-00		14.59	(0.01)	14.58
593-372-51-00	593-372-51-00		14.59	(0.01)	14.58
593-372-52-00	593-372-52-00		14.59	(0.01)	14.58
593-372-53-00	593-372-53-00		14.59	(0.01)	14.58
593-372-54-00	593-372-54-00		14.59	(0.01)	14.58
593-372-55-00	593-372-55-00		14.59	(0.01)	14.58

**City of Chula Vista**  
**OSD No. 20 Zone 8 - Rancho del Rey**  
**Final Detail Report for the 2014/15 Billing**

Account ID	Property ID	DB	Levy	Misc Adjs	Total
593-372-56-00	593-372-56-00		14.59	(0.01)	14.58
593-373-59-00	593-373-59-00		14.59	(0.01)	14.58
593-373-60-00	593-373-60-00		14.59	(0.01)	14.58
593-373-61-00	593-373-61-00		14.59	(0.01)	14.58
593-380-01-00	593-380-01-00		14.59	(0.01)	14.58
593-380-02-00	593-380-02-00		14.59	(0.01)	14.58
593-380-03-00	593-380-03-00		14.59	(0.01)	14.58
593-380-04-00	593-380-04-00		14.59	(0.01)	14.58
593-380-05-00	593-380-05-00		14.59	(0.01)	14.58
593-380-06-00	593-380-06-00		14.59	(0.01)	14.58
593-380-07-00	593-380-07-00		14.59	(0.01)	14.58
593-380-08-00	593-380-08-00		14.59	(0.01)	14.58
593-380-09-00	593-380-09-00		14.59	(0.01)	14.58
593-380-10-00	593-380-10-00		14.59	(0.01)	14.58
593-380-11-00	593-380-11-00		14.59	(0.01)	14.58
593-380-12-00	593-380-12-00		14.59	(0.01)	14.58
593-380-13-00	593-380-13-00		14.59	(0.01)	14.58
593-380-14-00	593-380-14-00		14.59	(0.01)	14.58
593-380-15-00	593-380-15-00		14.59	(0.01)	14.58
593-380-16-00	593-380-16-00		14.59	(0.01)	14.58
593-380-17-00	593-380-17-00		14.59	(0.01)	14.58
593-380-18-00	593-380-18-00		14.59	(0.01)	14.58
593-380-19-00	593-380-19-00		14.59	(0.01)	14.58
593-380-20-00	593-380-20-00		14.59	(0.01)	14.58
593-380-21-00	593-380-21-00		14.59	(0.01)	14.58
593-380-22-00	593-380-22-00		14.59	(0.01)	14.58
593-380-23-00	593-380-23-00		14.59	(0.01)	14.58
593-380-24-00	593-380-24-00		14.59	(0.01)	14.58
593-380-30-00	593-380-30-00		14.59	(0.01)	14.58
593-380-31-00	593-380-31-00		14.59	(0.01)	14.58
593-380-32-00	593-380-32-00		14.59	(0.01)	14.58
593-380-33-00	593-380-33-00		14.59	(0.01)	14.58
593-381-01-00	593-381-01-00		14.59	(0.01)	14.58
593-381-02-00	593-381-02-00		14.59	(0.01)	14.58
593-381-03-00	593-381-03-00		14.59	(0.01)	14.58
593-390-01-00	593-390-01-00		44.22	0.00	44.22
593-390-02-00	593-390-02-00		44.22	0.00	44.22
593-390-03-00	593-390-03-00		44.22	0.00	44.22
593-390-04-00	593-390-04-00		44.22	0.00	44.22
593-390-05-00	593-390-05-00		44.22	0.00	44.22
593-390-06-00	593-390-06-00		44.22	0.00	44.22
593-390-07-00	593-390-07-00		44.22	0.00	44.22
593-390-08-00	593-390-08-00		44.22	0.00	44.22
593-390-09-00	593-390-09-00		44.22	0.00	44.22
593-390-10-00	593-390-10-00		44.22	0.00	44.22



**City of Chula Vista**  
**OSD No. 20 Zone 8 - Rancho del Rey**  
**Final Detail Report for the 2014/15 Billing**

Account ID	Property ID	DB	Levy	Misc Adjs	Total
593-390-11-00	593-390-11-00		44.22	0.00	44.22
593-390-12-00	593-390-12-00		44.22	0.00	44.22
593-390-13-00	593-390-13-00		44.22	0.00	44.22
593-390-14-00	593-390-14-00		44.22	0.00	44.22
593-390-15-00	593-390-15-00		44.22	0.00	44.22
593-390-16-00	593-390-16-00		44.22	0.00	44.22
593-390-17-00	593-390-17-00		44.22	0.00	44.22
593-390-18-00	593-390-18-00		44.22	0.00	44.22
593-390-19-00	593-390-19-00		44.22	0.00	44.22
593-390-20-00	593-390-20-00		44.22	0.00	44.22
593-390-21-00	593-390-21-00		44.22	0.00	44.22
593-390-22-00	593-390-22-00		44.22	0.00	44.22
593-390-23-00	593-390-23-00		44.22	0.00	44.22
593-390-24-00	593-390-24-00		44.22	0.00	44.22
593-390-25-00	593-390-25-00		44.22	0.00	44.22
593-390-26-00	593-390-26-00		44.22	0.00	44.22
593-390-27-00	593-390-27-00		44.22	0.00	44.22
593-391-01-00	593-391-01-00		44.22	0.00	44.22
593-391-02-00	593-391-02-00		44.22	0.00	44.22
593-391-03-00	593-391-03-00		44.22	0.00	44.22
593-391-04-00	593-391-04-00		44.22	0.00	44.22
593-391-05-00	593-391-05-00		44.22	0.00	44.22
593-391-06-00	593-391-06-00		44.22	0.00	44.22
593-391-07-00	593-391-07-00		44.22	0.00	44.22
593-391-08-00	593-391-08-00		44.22	0.00	44.22
593-391-09-00	593-391-09-00		44.22	0.00	44.22
593-391-10-00	593-391-10-00		44.22	0.00	44.22
593-391-11-00	593-391-11-00		44.22	0.00	44.22
593-391-12-00	593-391-12-00		44.22	0.00	44.22
593-391-30-00	593-391-30-00		44.22	0.00	44.22
593-392-04-00	593-392-04-00		44.22	0.00	44.22
593-392-05-00	593-392-05-00		44.22	0.00	44.22
593-392-06-00	593-392-06-00		44.22	0.00	44.22
593-392-07-00	593-392-07-00		44.22	0.00	44.22
593-392-08-00	593-392-08-00		44.22	0.00	44.22
593-392-09-00	593-392-09-00		44.22	0.00	44.22
593-392-10-00	593-392-10-00		44.22	0.00	44.22
593-392-11-00	593-392-11-00		44.22	0.00	44.22
593-392-12-00	593-392-12-00		44.22	0.00	44.22
593-400-05-00	593-400-05-00		44.22	0.00	44.22
593-400-06-00	593-400-06-00		44.22	0.00	44.22
593-400-07-00	593-400-07-00		44.22	0.00	44.22
593-400-08-00	593-400-08-00		44.22	0.00	44.22
593-400-20-00	593-400-20-00		44.22	0.00	44.22
593-400-21-00	593-400-21-00		44.22	0.00	44.22

**City of Chula Vista**  
**OSD No. 20 Zone 8 - Rancho del Rey**  
**Final Detail Report for the 2014/15 Billing**

Account ID	Property ID	DB	Levy	Misc Adjs	Total
593-400-22-00	593-400-22-00		44.22	0.00	44.22
593-400-23-00	593-400-23-00		44.22	0.00	44.22
593-400-24-00	593-400-24-00		44.22	0.00	44.22
593-400-25-00	593-400-25-00		44.22	0.00	44.22
593-400-26-00	593-400-26-00		44.22	0.00	44.22
593-400-27-00	593-400-27-00		44.22	0.00	44.22
593-401-02-00	593-401-02-00		44.22	0.00	44.22
593-401-03-00	593-401-03-00		44.22	0.00	44.22
593-401-04-00	593-401-04-00		44.22	0.00	44.22
593-401-05-00	593-401-05-00		44.22	0.00	44.22
593-401-06-00	593-401-06-00		44.22	0.00	44.22
593-401-07-00	593-401-07-00		44.22	0.00	44.22
593-401-08-00	593-401-08-00		44.22	0.00	44.22
593-401-09-00	593-401-09-00		44.22	0.00	44.22
593-401-10-00	593-401-10-00		44.22	0.00	44.22
593-401-11-00	593-401-11-00		44.22	0.00	44.22
593-401-12-00	593-401-12-00		44.22	0.00	44.22
593-401-13-00	593-401-13-00		44.22	0.00	44.22
593-401-14-00	593-401-14-00		44.22	0.00	44.22
593-401-15-00	593-401-15-00		44.22	0.00	44.22
<b>155 Accounts</b>			<b>\$5,254.08</b>	<b>\$(0.54)</b>	<b>\$5,253.54</b>

**City of Chula Vista**  
**OSD No. 20 Zone 9 - Rancho del Rey**  
**Final Detail Report for the 2014/15 Billing**

Account ID	Property ID	DB	Levy	Misc Adjs	Total
640-090-23-00	640-090-23-00		\$98.32	\$0.00	\$98.32
640-340-20-00	640-340-20-00		4.91	(0.01)	4.90
640-340-21-00	640-340-21-00		4.91	(0.01)	4.90
640-340-22-00	640-340-22-00		4.91	(0.01)	4.90
640-340-23-00	640-340-23-00		4.91	(0.01)	4.90
640-340-24-00	640-340-24-00		4.91	(0.01)	4.90
640-340-25-00	640-340-25-00		4.91	(0.01)	4.90
640-340-26-00	640-340-26-00		4.91	(0.01)	4.90
640-340-27-00	640-340-27-00		4.91	(0.01)	4.90
640-340-28-00	640-340-28-00		4.91	(0.01)	4.90
640-340-29-00	640-340-29-00		4.91	(0.01)	4.90
640-340-30-00	640-340-30-00		4.91	(0.01)	4.90
640-340-31-00	640-340-31-00		4.91	(0.01)	4.90
640-340-32-00	640-340-32-00		4.91	(0.01)	4.90
640-340-33-00	640-340-33-00		4.91	(0.01)	4.90
640-340-34-00	640-340-34-00		4.91	(0.01)	4.90
640-340-35-00	640-340-35-00		4.91	(0.01)	4.90
640-340-36-00	640-340-36-00		4.91	(0.01)	4.90
640-340-37-00	640-340-37-00		4.91	(0.01)	4.90
640-340-38-00	640-340-38-00		4.91	(0.01)	4.90
640-340-39-00	640-340-39-00		4.91	(0.01)	4.90
640-340-40-00	640-340-40-00		4.91	(0.01)	4.90
640-340-41-00	640-340-41-00		4.91	(0.01)	4.90
640-340-42-00	640-340-42-00		4.91	(0.01)	4.90
640-340-43-00	640-340-43-00		4.91	(0.01)	4.90
640-340-44-00	640-340-44-00		4.91	(0.01)	4.90
640-340-45-00	640-340-45-00		4.91	(0.01)	4.90
640-340-46-00	640-340-46-00		4.91	(0.01)	4.90
640-340-47-00	640-340-47-00		4.91	(0.01)	4.90
640-340-48-00	640-340-48-00		4.91	(0.01)	4.90
640-340-49-00	640-340-49-00		4.91	(0.01)	4.90
640-340-50-00	640-340-50-00		4.91	(0.01)	4.90
640-340-51-00	640-340-51-00		4.91	(0.01)	4.90
640-340-52-00	640-340-52-00		4.91	(0.01)	4.90
640-340-65-00	640-340-65-00		4.91	(0.01)	4.90
640-340-66-00	640-340-66-00		4.91	(0.01)	4.90
640-340-67-00	640-340-67-00		4.91	(0.01)	4.90
640-340-68-00	640-340-68-00		4.91	(0.01)	4.90
640-340-69-00	640-340-69-00		4.91	(0.01)	4.90
640-340-70-00	640-340-70-00		4.91	(0.01)	4.90
640-340-71-00	640-340-71-00		4.91	(0.01)	4.90
640-340-72-00	640-340-72-00		4.91	(0.01)	4.90
640-340-73-00	640-340-73-00		4.91	(0.01)	4.90
640-340-74-00	640-340-74-00		4.91	(0.01)	4.90
640-340-75-00	640-340-75-00		4.91	(0.01)	4.90

**City of Chula Vista**  
**OSD No. 20 Zone 9 - Rancho del Rey**  
**Final Detail Report for the 2014/15 Billing**

Account ID	Property ID	DB	Levy	Misc Adjs	Total
640-340-76-00	640-340-76-00		4.91	(0.01)	4.90
640-340-77-00	640-340-77-00		4.91	(0.01)	4.90
640-340-78-00	640-340-78-00		4.91	(0.01)	4.90
640-340-79-00	640-340-79-00		4.91	(0.01)	4.90
640-340-80-00	640-340-80-00		4.91	(0.01)	4.90
640-340-81-00	640-340-81-00		4.91	(0.01)	4.90
640-340-82-00	640-340-82-00		4.91	(0.01)	4.90
640-340-83-00	640-340-83-00		4.91	(0.01)	4.90
640-340-84-00	640-340-84-00		4.91	(0.01)	4.90
640-340-85-00	640-340-85-00		4.91	(0.01)	4.90
640-351-33-00	640-351-33-00		4.91	(0.01)	4.90
640-351-34-00	640-351-34-00		4.91	(0.01)	4.90
640-351-35-00	640-351-35-00		4.91	(0.01)	4.90
640-351-36-00	640-351-36-00		4.91	(0.01)	4.90
640-351-37-00	640-351-37-00		4.91	(0.01)	4.90
640-351-38-00	640-351-38-00		4.91	(0.01)	4.90
640-351-39-00	640-351-39-00		4.91	(0.01)	4.90
640-351-40-00	640-351-40-00		4.91	(0.01)	4.90
640-351-41-00	640-351-41-00		4.91	(0.01)	4.90
640-351-42-00	640-351-42-00		4.91	(0.01)	4.90
640-351-43-00	640-351-43-00		4.91	(0.01)	4.90
640-351-44-00	640-351-44-00		4.91	(0.01)	4.90
640-351-45-00	640-351-45-00		4.91	(0.01)	4.90
640-351-46-00	640-351-46-00		4.91	(0.01)	4.90
640-351-47-00	640-351-47-00		4.91	(0.01)	4.90
640-351-48-00	640-351-48-00		4.91	(0.01)	4.90
640-351-49-00	640-351-49-00		4.91	(0.01)	4.90
640-351-50-00	640-351-50-00		4.91	(0.01)	4.90
640-351-51-00	640-351-51-00		4.91	(0.01)	4.90
640-351-52-00	640-351-52-00		4.91	(0.01)	4.90
640-351-53-00	640-351-53-00		4.91	(0.01)	4.90
640-351-54-00	640-351-54-00		4.91	(0.01)	4.90
640-351-55-00	640-351-55-00		4.91	(0.01)	4.90
640-351-56-00	640-351-56-00		4.91	(0.01)	4.90
640-351-57-00	640-351-57-00		4.91	(0.01)	4.90
640-351-58-00	640-351-58-00		4.91	(0.01)	4.90
640-351-59-00	640-351-59-00		4.91	(0.01)	4.90
640-351-60-00	640-351-60-00		4.91	(0.01)	4.90
640-351-61-00	640-351-61-00		4.91	(0.01)	4.90
640-351-62-00	640-351-62-00		4.91	(0.01)	4.90
640-351-63-00	640-351-63-00		4.91	(0.01)	4.90
640-351-64-00	640-351-64-00		4.91	(0.01)	4.90
640-351-65-00	640-351-65-00		4.91	(0.01)	4.90
640-351-66-00	640-351-66-00		4.91	(0.01)	4.90
640-360-01-00	640-360-01-00		7.02	0.00	7.02

**City of Chula Vista**  
**OSD No. 20 Zone 9 - Rancho del Rey**  
**Final Detail Report for the 2014/15 Billing**

Account ID	Property ID	DB	Levy	Misc Adjs	Total
640-360-02-00	640-360-02-00		7.02	0.00	7.02
640-360-03-00	640-360-03-00		7.02	0.00	7.02
640-360-04-00	640-360-04-00		7.02	0.00	7.02
640-360-05-00	640-360-05-00		7.02	0.00	7.02
640-360-06-00	640-360-06-00		7.02	0.00	7.02
640-360-07-00	640-360-07-00		7.02	0.00	7.02
640-360-08-00	640-360-08-00		7.02	0.00	7.02
640-360-09-00	640-360-09-00		7.02	0.00	7.02
640-360-10-00	640-360-10-00		7.02	0.00	7.02
640-360-11-00	640-360-11-00		7.02	0.00	7.02
640-360-12-00	640-360-12-00		7.02	0.00	7.02
640-360-13-00	640-360-13-00		7.02	0.00	7.02
640-360-14-00	640-360-14-00		7.02	0.00	7.02
640-360-15-00	640-360-15-00		7.02	0.00	7.02
640-360-16-00	640-360-16-00		7.02	0.00	7.02
640-360-17-00	640-360-17-00		7.02	0.00	7.02
640-360-18-00	640-360-18-00		7.02	0.00	7.02
640-360-19-00	640-360-19-00		7.02	0.00	7.02
640-360-20-00	640-360-20-00		7.02	0.00	7.02
640-360-21-00	640-360-21-00		7.02	0.00	7.02
640-370-01-00	640-370-01-00		7.02	0.00	7.02
640-370-02-00	640-370-02-00		7.02	0.00	7.02
640-370-03-00	640-370-03-00		7.02	0.00	7.02
640-370-04-00	640-370-04-00		7.02	0.00	7.02
640-370-05-00	640-370-05-00		7.02	0.00	7.02
640-370-06-00	640-370-06-00		7.02	0.00	7.02
640-370-07-00	640-370-07-00		7.02	0.00	7.02
640-370-08-00	640-370-08-00		7.02	0.00	7.02
640-370-09-00	640-370-09-00		7.02	0.00	7.02
640-370-10-00	640-370-10-00		7.02	0.00	7.02
640-370-11-00	640-370-11-00		131.37	(0.01)	131.36
640-381-39-00	640-381-39-00		7.02	0.00	7.02
640-381-40-00	640-381-40-00		7.02	0.00	7.02
640-381-41-00	640-381-41-00		7.02	0.00	7.02
640-381-42-00	640-381-42-00		7.02	0.00	7.02
640-392-56-00	640-392-56-00		7.02	0.00	7.02
640-392-57-00	640-392-57-00		7.02	0.00	7.02
640-392-58-00	640-392-58-00		7.02	0.00	7.02
640-392-59-00	640-392-59-00		7.02	0.00	7.02
640-392-60-00	640-392-60-00		7.02	0.00	7.02
640-392-61-00	640-392-61-00		7.02	0.00	7.02
640-392-62-00	640-392-62-00		7.02	0.00	7.02
640-392-63-00	640-392-63-00		7.02	0.00	7.02
640-392-64-00	640-392-64-00		7.02	0.00	7.02
640-392-65-00	640-392-65-00		7.02	0.00	7.02

**City of Chula Vista**  
**OSD No. 20 Zone 9 - Rancho del Rey**  
**Final Detail Report for the 2014/15 Billing**

Account ID	Property ID	DB	Levy	Misc Adjs	Total
640-392-66-00	640-392-66-00		7.02	0.00	7.02
640-392-67-00	640-392-67-00		7.02	0.00	7.02
640-392-68-00	640-392-68-00		7.02	0.00	7.02
640-430-04-01	640-430-04-01		3.51	(0.01)	3.50
640-430-04-02	640-430-04-02		3.51	(0.01)	3.50
640-430-04-03	640-430-04-03		3.51	(0.01)	3.50
640-430-04-04	640-430-04-04		3.51	(0.01)	3.50
640-430-04-05	640-430-04-05		3.51	(0.01)	3.50
640-430-04-06	640-430-04-06		3.51	(0.01)	3.50
640-430-04-07	640-430-04-07		3.51	(0.01)	3.50
640-430-04-08	640-430-04-08		3.51	(0.01)	3.50
640-430-04-09	640-430-04-09		3.51	(0.01)	3.50
640-430-04-10	640-430-04-10		3.51	(0.01)	3.50
640-430-04-11	640-430-04-11		3.51	(0.01)	3.50
640-430-04-12	640-430-04-12		3.51	(0.01)	3.50
640-430-04-13	640-430-04-13		3.51	(0.01)	3.50
640-430-04-14	640-430-04-14		3.51	(0.01)	3.50
640-430-04-15	640-430-04-15		3.51	(0.01)	3.50
640-430-04-16	640-430-04-16		3.51	(0.01)	3.50
640-430-04-17	640-430-04-17		3.51	(0.01)	3.50
640-430-04-18	640-430-04-18		3.51	(0.01)	3.50
640-430-04-19	640-430-04-19		3.51	(0.01)	3.50
640-430-04-20	640-430-04-20		3.51	(0.01)	3.50
640-430-04-21	640-430-04-21		3.51	(0.01)	3.50
640-430-05-01	640-430-05-01		3.51	(0.01)	3.50
640-430-05-02	640-430-05-02		3.51	(0.01)	3.50
640-430-05-03	640-430-05-03		3.51	(0.01)	3.50
640-430-05-04	640-430-05-04		3.51	(0.01)	3.50
640-430-05-05	640-430-05-05		3.51	(0.01)	3.50
640-430-05-06	640-430-05-06		3.51	(0.01)	3.50
640-430-05-07	640-430-05-07		3.51	(0.01)	3.50
640-430-05-08	640-430-05-08		3.51	(0.01)	3.50
640-430-05-09	640-430-05-09		3.51	(0.01)	3.50
640-430-05-10	640-430-05-10		3.51	(0.01)	3.50
640-430-05-11	640-430-05-11		3.51	(0.01)	3.50
640-430-05-12	640-430-05-12		3.51	(0.01)	3.50
640-430-05-13	640-430-05-13		3.51	(0.01)	3.50
640-430-05-14	640-430-05-14		3.51	(0.01)	3.50
640-430-05-15	640-430-05-15		3.51	(0.01)	3.50
640-430-05-16	640-430-05-16		3.51	(0.01)	3.50
640-430-05-17	640-430-05-17		3.51	(0.01)	3.50
640-430-05-18	640-430-05-18		3.51	(0.01)	3.50
640-430-05-19	640-430-05-19		3.51	(0.01)	3.50
640-430-05-20	640-430-05-20		3.51	(0.01)	3.50
640-430-05-21	640-430-05-21		3.51	(0.01)	3.50

**City of Chula Vista**  
**OSD No. 20 Zone 9 - Rancho del Rey**  
**Final Detail Report for the 2014/15 Billing**

Account ID	Property ID	DB	Levy	Misc Adjs	Total
640-430-07-01	640-430-07-01		3.51	(0.01)	3.50
640-430-07-02	640-430-07-02		3.51	(0.01)	3.50
640-430-07-03	640-430-07-03		3.51	(0.01)	3.50
640-430-07-04	640-430-07-04		3.51	(0.01)	3.50
640-430-07-05	640-430-07-05		3.51	(0.01)	3.50
640-430-07-06	640-430-07-06		3.51	(0.01)	3.50
640-430-07-07	640-430-07-07		3.51	(0.01)	3.50
640-430-07-08	640-430-07-08		3.51	(0.01)	3.50
640-430-07-09	640-430-07-09		3.51	(0.01)	3.50
640-430-07-10	640-430-07-10		3.51	(0.01)	3.50
640-430-07-11	640-430-07-11		3.51	(0.01)	3.50
640-430-07-12	640-430-07-12		3.51	(0.01)	3.50
640-430-07-13	640-430-07-13		3.51	(0.01)	3.50
640-430-07-14	640-430-07-14		3.51	(0.01)	3.50
640-430-07-15	640-430-07-15		3.51	(0.01)	3.50
640-430-07-16	640-430-07-16		3.51	(0.01)	3.50
640-430-07-17	640-430-07-17		3.51	(0.01)	3.50
640-430-07-18	640-430-07-18		3.51	(0.01)	3.50
640-430-07-19	640-430-07-19		3.51	(0.01)	3.50
640-430-07-20	640-430-07-20		3.51	(0.01)	3.50
640-430-07-21	640-430-07-21		3.51	(0.01)	3.50
640-430-07-22	640-430-07-22		3.51	(0.01)	3.50
640-430-07-23	640-430-07-23		3.51	(0.01)	3.50
640-430-07-24	640-430-07-24		3.51	(0.01)	3.50
640-430-08-01	640-430-08-01		3.51	(0.01)	3.50
640-430-08-02	640-430-08-02		3.51	(0.01)	3.50
640-430-08-03	640-430-08-03		3.51	(0.01)	3.50
640-430-08-04	640-430-08-04		3.51	(0.01)	3.50
640-430-08-05	640-430-08-05		3.51	(0.01)	3.50
640-430-08-06	640-430-08-06		3.51	(0.01)	3.50
640-430-08-07	640-430-08-07		3.51	(0.01)	3.50
640-430-08-08	640-430-08-08		3.51	(0.01)	3.50
640-430-08-09	640-430-08-09		3.51	(0.01)	3.50
640-430-08-10	640-430-08-10		3.51	(0.01)	3.50
640-430-08-11	640-430-08-11		3.51	(0.01)	3.50
640-430-08-12	640-430-08-12		3.51	(0.01)	3.50
640-430-08-13	640-430-08-13		3.51	(0.01)	3.50
640-430-08-14	640-430-08-14		3.51	(0.01)	3.50
640-430-08-15	640-430-08-15		3.51	(0.01)	3.50
640-430-08-16	640-430-08-16		3.51	(0.01)	3.50
640-430-08-17	640-430-08-17		3.51	(0.01)	3.50
640-430-08-18	640-430-08-18		3.51	(0.01)	3.50
640-430-10-01	640-430-10-01		3.51	(0.01)	3.50
640-430-10-02	640-430-10-02		3.51	(0.01)	3.50
640-430-10-03	640-430-10-03		3.51	(0.01)	3.50

**City of Chula Vista**  
**OSD No. 20 Zone 9 - Rancho del Rey**  
**Final Detail Report for the 2014/15 Billing**

Account ID	Property ID	DB	Levy	Misc Adjs	Total
640-430-10-04	640-430-10-04		3.51	(0.01)	3.50
640-430-10-05	640-430-10-05		3.51	(0.01)	3.50
640-430-10-06	640-430-10-06		3.51	(0.01)	3.50
640-430-10-07	640-430-10-07		3.51	(0.01)	3.50
640-430-10-08	640-430-10-08		3.51	(0.01)	3.50
640-430-10-09	640-430-10-09		3.51	(0.01)	3.50
640-430-10-10	640-430-10-10		3.51	(0.01)	3.50
640-430-10-11	640-430-10-11		3.51	(0.01)	3.50
640-430-10-12	640-430-10-12		3.51	(0.01)	3.50
640-430-10-13	640-430-10-13		3.51	(0.01)	3.50
640-430-10-14	640-430-10-14		3.51	(0.01)	3.50
640-430-10-15	640-430-10-15		3.51	(0.01)	3.50
640-430-10-16	640-430-10-16		3.51	(0.01)	3.50
640-430-10-17	640-430-10-17		3.51	(0.01)	3.50
640-430-10-18	640-430-10-18		3.51	(0.01)	3.50
640-430-12-01	640-430-12-01		3.51	(0.01)	3.50
640-430-12-02	640-430-12-02		3.51	(0.01)	3.50
640-430-12-03	640-430-12-03		3.51	(0.01)	3.50
640-430-12-04	640-430-12-04		3.51	(0.01)	3.50
640-430-12-05	640-430-12-05		3.51	(0.01)	3.50
640-430-12-06	640-430-12-06		3.51	(0.01)	3.50
640-430-12-07	640-430-12-07		3.51	(0.01)	3.50
640-430-12-08	640-430-12-08		3.51	(0.01)	3.50
640-430-12-09	640-430-12-09		3.51	(0.01)	3.50
640-430-12-10	640-430-12-10		3.51	(0.01)	3.50
640-430-12-11	640-430-12-11		3.51	(0.01)	3.50
640-430-12-12	640-430-12-12		3.51	(0.01)	3.50
640-430-12-13	640-430-12-13		3.51	(0.01)	3.50
640-430-12-14	640-430-12-14		3.51	(0.01)	3.50
640-430-12-15	640-430-12-15		3.51	(0.01)	3.50
640-430-12-16	640-430-12-16		3.51	(0.01)	3.50
640-430-12-17	640-430-12-17		3.51	(0.01)	3.50
640-430-12-18	640-430-12-18		3.51	(0.01)	3.50
640-430-13-01	640-430-13-01		3.51	(0.01)	3.50
640-430-13-02	640-430-13-02		3.51	(0.01)	3.50
640-430-13-03	640-430-13-03		3.51	(0.01)	3.50
640-430-13-04	640-430-13-04		3.51	(0.01)	3.50
640-430-13-05	640-430-13-05		3.51	(0.01)	3.50
640-430-13-06	640-430-13-06		3.51	(0.01)	3.50
640-430-13-07	640-430-13-07		3.51	(0.01)	3.50
640-430-13-08	640-430-13-08		3.51	(0.01)	3.50
640-430-13-09	640-430-13-09		3.51	(0.01)	3.50
640-430-13-10	640-430-13-10		3.51	(0.01)	3.50
640-430-13-11	640-430-13-11		3.51	(0.01)	3.50
640-430-13-12	640-430-13-12		3.51	(0.01)	3.50



**City of Chula Vista**  
**OSD No. 20 Zone 9 - Rancho del Rey**  
**Final Detail Report for the 2014/15 Billing**

Account ID	Property ID	DB	Levy	Misc Adjs	Total
640-430-13-13	640-430-13-13		3.51	(0.01)	3.50
640-430-13-14	640-430-13-14		3.51	(0.01)	3.50
640-430-13-15	640-430-13-15		3.51	(0.01)	3.50
640-430-13-16	640-430-13-16		3.51	(0.01)	3.50
640-430-13-17	640-430-13-17		3.51	(0.01)	3.50
640-430-13-18	640-430-13-18		3.51	(0.01)	3.50
640-430-13-19	640-430-13-19		3.51	(0.01)	3.50
640-430-13-20	640-430-13-20		3.51	(0.01)	3.50
640-430-13-21	640-430-13-21		3.51	(0.01)	3.50
640-430-14-01	640-430-14-01		3.51	(0.01)	3.50
640-430-14-02	640-430-14-02		3.51	(0.01)	3.50
640-430-14-03	640-430-14-03		3.51	(0.01)	3.50
640-430-14-04	640-430-14-04		3.51	(0.01)	3.50
640-430-14-05	640-430-14-05		3.51	(0.01)	3.50
640-430-14-06	640-430-14-06		3.51	(0.01)	3.50
640-430-14-07	640-430-14-07		3.51	(0.01)	3.50
640-430-14-08	640-430-14-08		3.51	(0.01)	3.50
640-430-14-09	640-430-14-09		3.51	(0.01)	3.50
640-430-14-10	640-430-14-10		3.51	(0.01)	3.50
640-430-14-11	640-430-14-11		3.51	(0.01)	3.50
640-430-14-12	640-430-14-12		3.51	(0.01)	3.50
640-430-14-13	640-430-14-13		3.51	(0.01)	3.50
640-430-14-14	640-430-14-14		3.51	(0.01)	3.50
640-430-14-15	640-430-14-15		3.51	(0.01)	3.50
640-430-14-16	640-430-14-16		3.51	(0.01)	3.50
640-430-14-17	640-430-14-17		3.51	(0.01)	3.50
640-430-14-18	640-430-14-18		3.51	(0.01)	3.50
640-430-15-01	640-430-15-01		3.51	(0.01)	3.50
640-430-15-02	640-430-15-02		3.51	(0.01)	3.50
640-430-15-03	640-430-15-03		3.51	(0.01)	3.50
640-430-15-04	640-430-15-04		3.51	(0.01)	3.50
640-430-15-05	640-430-15-05		3.51	(0.01)	3.50
640-430-15-06	640-430-15-06		3.51	(0.01)	3.50
640-430-15-07	640-430-15-07		3.51	(0.01)	3.50
640-430-15-08	640-430-15-08		3.51	(0.01)	3.50
640-430-15-09	640-430-15-09		3.51	(0.01)	3.50
640-430-15-10	640-430-15-10		3.51	(0.01)	3.50
640-430-15-11	640-430-15-11		3.51	(0.01)	3.50
640-430-15-12	640-430-15-12		3.51	(0.01)	3.50
640-430-15-13	640-430-15-13		3.51	(0.01)	3.50
640-430-15-14	640-430-15-14		3.51	(0.01)	3.50
640-430-15-15	640-430-15-15		3.51	(0.01)	3.50
640-430-15-16	640-430-15-16		3.51	(0.01)	3.50
640-430-15-17	640-430-15-17		3.51	(0.01)	3.50
640-430-15-18	640-430-15-18		3.51	(0.01)	3.50

**City of Chula Vista**  
**OSD No. 20 Zone 9 - Rancho del Rey**  
**Final Detail Report for the 2014/15 Billing**

Account ID	Property ID	DB	Levy	Misc Adjs	Total
640-440-01-01	640-440-01-01		3.51	(0.01)	3.50
640-440-01-02	640-440-01-02		3.51	(0.01)	3.50
640-440-01-03	640-440-01-03		3.51	(0.01)	3.50
640-440-01-04	640-440-01-04		3.51	(0.01)	3.50
640-440-01-05	640-440-01-05		3.51	(0.01)	3.50
640-440-01-06	640-440-01-06		3.51	(0.01)	3.50
640-440-01-07	640-440-01-07		3.51	(0.01)	3.50
640-440-01-08	640-440-01-08		3.51	(0.01)	3.50
640-440-01-09	640-440-01-09		3.51	(0.01)	3.50
640-440-01-10	640-440-01-10		3.51	(0.01)	3.50
640-440-01-11	640-440-01-11		3.51	(0.01)	3.50
640-440-01-12	640-440-01-12		3.51	(0.01)	3.50
640-440-01-13	640-440-01-13		3.51	(0.01)	3.50
640-440-01-14	640-440-01-14		3.51	(0.01)	3.50
640-440-01-15	640-440-01-15		3.51	(0.01)	3.50
640-440-01-16	640-440-01-16		3.51	(0.01)	3.50
640-440-01-17	640-440-01-17		3.51	(0.01)	3.50
640-440-01-18	640-440-01-18		3.51	(0.01)	3.50
640-440-01-19	640-440-01-19		3.51	(0.01)	3.50
640-440-01-20	640-440-01-20		3.51	(0.01)	3.50
640-440-01-21	640-440-01-21		3.51	(0.01)	3.50
640-440-02-01	640-440-02-01		3.51	(0.01)	3.50
640-440-02-02	640-440-02-02		3.51	(0.01)	3.50
640-440-02-03	640-440-02-03		3.51	(0.01)	3.50
640-440-02-04	640-440-02-04		3.51	(0.01)	3.50
640-440-02-05	640-440-02-05		3.51	(0.01)	3.50
640-440-02-06	640-440-02-06		3.51	(0.01)	3.50
640-440-02-07	640-440-02-07		3.51	(0.01)	3.50
640-440-02-08	640-440-02-08		3.51	(0.01)	3.50
640-440-02-09	640-440-02-09		3.51	(0.01)	3.50
640-440-02-10	640-440-02-10		3.51	(0.01)	3.50
640-440-02-11	640-440-02-11		3.51	(0.01)	3.50
640-440-02-12	640-440-02-12		3.51	(0.01)	3.50
640-440-02-13	640-440-02-13		3.51	(0.01)	3.50
640-440-02-14	640-440-02-14		3.51	(0.01)	3.50
640-440-02-15	640-440-02-15		3.51	(0.01)	3.50
640-440-02-16	640-440-02-16		3.51	(0.01)	3.50
640-440-02-17	640-440-02-17		3.51	(0.01)	3.50
640-440-02-18	640-440-02-18		3.51	(0.01)	3.50
640-440-04-01	640-440-04-01		3.51	(0.01)	3.50
640-440-04-02	640-440-04-02		3.51	(0.01)	3.50
640-440-04-03	640-440-04-03		3.51	(0.01)	3.50
640-440-04-04	640-440-04-04		3.51	(0.01)	3.50
640-440-04-05	640-440-04-05		3.51	(0.01)	3.50
640-440-04-06	640-440-04-06		3.51	(0.01)	3.50

**City of Chula Vista**  
**OSD No. 20 Zone 9 - Rancho del Rey**  
**Final Detail Report for the 2014/15 Billing**

Account ID	Property ID	DB	Levy	Misc Adjs	Total
640-440-04-07	640-440-04-07		3.51	(0.01)	3.50
640-440-04-08	640-440-04-08		3.51	(0.01)	3.50
640-440-04-09	640-440-04-09		3.51	(0.01)	3.50
640-440-04-10	640-440-04-10		3.51	(0.01)	3.50
640-440-04-11	640-440-04-11		3.51	(0.01)	3.50
640-440-04-12	640-440-04-12		3.51	(0.01)	3.50
640-440-04-13	640-440-04-13		3.51	(0.01)	3.50
640-440-04-14	640-440-04-14		3.51	(0.01)	3.50
640-440-04-15	640-440-04-15		3.51	(0.01)	3.50
640-440-04-16	640-440-04-16		3.51	(0.01)	3.50
640-440-04-17	640-440-04-17		3.51	(0.01)	3.50
640-440-04-18	640-440-04-18		3.51	(0.01)	3.50
640-440-05-01	640-440-05-01		3.51	(0.01)	3.50
640-440-05-02	640-440-05-02		3.51	(0.01)	3.50
640-440-05-03	640-440-05-03		3.51	(0.01)	3.50
640-440-05-04	640-440-05-04		3.51	(0.01)	3.50
640-440-05-05	640-440-05-05		3.51	(0.01)	3.50
640-440-05-06	640-440-05-06		3.51	(0.01)	3.50
<b>378 Accounts</b>			<b>\$1,841.13</b>	<b>\$(3.29)</b>	<b>\$1,837.84</b>

**City of Chula Vista**  
**OSD No. 23 - Otay Rio Business Park**  
**Final Detail Report for the 2014/15 Billing**

Account ID	Property ID	DB	Levy	Total
645-020-12-00	645-020-12-00		\$0.00	\$0.00
645-020-13-00	645-020-13-00		11,812.08	11,812.08
645-020-15-00	645-020-15-00		0.00	0.00
645-020-16-00	645-020-16-00		0.00	0.00
645-020-17-00	645-020-17-00		15,793.68	15,793.68
645-020-18-00	645-020-18-00		0.00	0.00
645-021-01-00	645-021-01-00		587.76	587.76
645-021-02-00	645-021-02-00		1,327.20	1,327.20
645-021-03-00	645-021-03-00		2,161.44	2,161.44
645-021-34-00	645-021-34-00		507.18	507.18
645-021-35-00	645-021-35-00		469.26	469.26
645-021-44-00	645-021-44-00		0.00	0.00
645-021-47-00	645-021-47-00		15,476.10	15,476.10
645-022-11-00	645-022-11-00		6,365.82	6,365.82
645-301-46-00	645-301-46-00		0.00	0.00
<b>15 Accounts</b>			<b>\$54,500.52</b>	<b>\$54,500.52</b>

**City of Chula Vista**  
**OSD No. 24 - Canyon View Homes**  
**Final Detail Report for the 2014/15 Billing**

Account ID	Property ID	DB	Levy	Total
595-310-01-00	595-310-01-00		\$737.88	\$737.88
595-310-02-00	595-310-02-00		737.88	737.88
595-310-03-00	595-310-03-00		737.88	737.88
595-310-04-00	595-310-04-00		737.88	737.88
595-310-05-00	595-310-05-00		737.88	737.88
595-310-06-00	595-310-06-00		737.88	737.88
595-310-07-00	595-310-07-00		737.88	737.88
595-310-08-00	595-310-08-00		737.88	737.88
595-310-09-00	595-310-09-00		737.88	737.88
595-310-10-00	595-310-10-00		737.88	737.88
595-310-11-00	595-310-11-00		737.88	737.88
595-310-12-00	595-310-12-00		737.88	737.88
595-310-13-00	595-310-13-00		737.88	737.88
595-310-14-00	595-310-14-00		737.88	737.88
595-310-15-00	595-310-15-00		737.88	737.88
595-310-16-00	595-310-16-00		737.88	737.88
595-310-17-00	595-310-17-00		737.88	737.88
595-310-18-00	595-310-18-00		737.88	737.88
595-310-19-00	595-310-19-00		0.00	0.00
595-310-20-00	595-310-20-00		0.00	0.00
595-310-21-00	595-310-21-00		0.00	0.00
595-310-22-00	595-310-22-00		0.00	0.00
595-311-01-00	595-311-01-00		737.88	737.88
595-311-02-00	595-311-02-00		737.88	737.88
595-311-03-00	595-311-03-00		737.88	737.88
595-311-04-00	595-311-04-00		737.88	737.88
595-311-05-00	595-311-05-00		737.88	737.88
595-311-06-00	595-311-06-00		737.88	737.88
595-311-07-00	595-311-07-00		737.88	737.88
595-311-08-00	595-311-08-00		737.88	737.88
595-311-09-00	595-311-09-00		737.88	737.88
595-311-10-00	595-311-10-00		737.88	737.88
595-311-11-00	595-311-11-00		737.88	737.88
595-311-12-00	595-311-12-00		737.88	737.88
595-311-13-00	595-311-13-00		737.88	737.88
595-311-14-00	595-311-14-00		737.88	737.88
595-311-15-00	595-311-15-00		737.88	737.88
595-311-16-00	595-311-16-00		737.88	737.88
595-311-17-00	595-311-17-00		737.88	737.88
595-311-18-00	595-311-18-00		737.88	737.88
595-311-19-00	595-311-19-00		737.88	737.88
595-311-20-00	595-311-20-00		737.88	737.88
595-311-21-00	595-311-21-00		737.88	737.88
595-311-22-00	595-311-22-00		737.88	737.88
595-311-23-00	595-311-23-00		0.00	0.00

**City of Chula Vista**  
**OSD No. 24 - Canyon View Homes**  
**Final Detail Report for the 2014/15 Billing**

<b>Account ID</b>	<b>Property ID</b>	<b>DB</b>	<b>Levy</b>	<b>Total</b>
595-311-24-00	595-311-24-00		0.00	0.00
595-311-25-00	595-311-25-00		0.00	0.00
595-311-26-00	595-311-26-00		0.00	0.00
<b>48 Accounts</b>			<b>\$29,515.20</b>	<b>\$29,515.20</b>

**City of Chula Vista**  
**OSD No. 26 - Park Bonita**  
**Final Detail Report for the 2014/15 Billing**

Account ID	Property ID	DB	Levy	Misc Adjs	Total
570-380-01-00	570-380-01-00		\$579.13	\$(0.01)	\$579.12
570-380-05-00	570-380-05-00		579.13	(0.01)	579.12
570-380-06-00	570-380-06-00		579.13	(0.01)	579.12
570-380-07-00	570-380-07-00		579.13	(0.01)	579.12
570-380-08-00	570-380-08-00		579.13	(0.01)	579.12
570-380-11-00	570-380-11-00		579.13	(0.01)	579.12
570-380-13-00	570-380-13-00		579.13	(0.01)	579.12
570-380-14-00	570-380-14-00		579.13	(0.01)	579.12
570-380-15-00	570-380-15-00		579.13	(0.01)	579.12
570-380-16-00	570-380-16-00		579.13	(0.01)	579.12
570-380-17-00	570-380-17-00		579.13	(0.01)	579.12
570-380-18-00	570-380-18-00		579.13	(0.01)	579.12
570-380-19-00	570-380-19-00		579.13	(0.01)	579.12
570-380-20-00	570-380-20-00		0.00	0.00	0.00
570-380-21-00	570-380-21-00		0.00	0.00	0.00
570-380-22-00	570-380-22-00		0.00	0.00	0.00
570-380-23-00	570-380-23-00		579.13	(0.01)	579.12
570-380-24-00	570-380-24-00		579.13	(0.01)	579.12
570-380-25-00	570-380-25-00		579.13	(0.01)	579.12
570-380-26-00	570-380-26-00		579.13	(0.01)	579.12
570-380-31-00	570-380-31-00		579.13	(0.01)	579.12
570-380-32-00	570-380-32-00		579.13	(0.01)	579.12
<b>22 Accounts</b>			<b>\$11,003.47</b>	<b>\$(0.19)</b>	<b>\$11,003.28</b>

**City of Chula Vista**  
**OSD No. 31 - Telegraph Canyon Estates**  
**Final Detail Report for the 2014/15 Billing**

Account ID	Property ID	DB	Levy	Total
595-070-38-00	595-070-38-00		\$0.00	\$0.00
595-070-77-00	595-070-77-00		0.00	0.00
595-450-01-00	595-450-01-00		540.00	540.00
595-450-02-00	595-450-02-00		540.00	540.00
595-450-03-00	595-450-03-00		540.00	540.00
595-450-04-00	595-450-04-00		540.00	540.00
595-450-05-00	595-450-05-00		540.00	540.00
595-450-06-00	595-450-06-00		540.00	540.00
595-450-07-00	595-450-07-00		540.00	540.00
595-450-08-00	595-450-08-00		540.00	540.00
595-450-14-00	595-450-14-00		540.00	540.00
595-450-15-00	595-450-15-00		540.00	540.00
595-450-21-00	595-450-21-00		540.00	540.00
595-450-22-00	595-450-22-00		540.00	540.00
595-450-23-00	595-450-23-00		540.00	540.00
595-450-24-00	595-450-24-00		540.00	540.00
595-450-25-00	595-450-25-00		540.00	540.00
595-450-26-00	595-450-26-00		540.00	540.00
595-450-27-00	595-450-27-00		540.00	540.00
595-450-28-00	595-450-28-00		540.00	540.00
595-450-29-00	595-450-29-00		540.00	540.00
595-450-30-00	595-450-30-00		540.00	540.00
595-450-31-00	595-450-31-00		540.00	540.00
595-450-32-00	595-450-32-00		540.00	540.00
595-450-33-00	595-450-33-00		540.00	540.00
595-450-34-00	595-450-34-00		540.00	540.00
595-450-35-00	595-450-35-00		540.00	540.00
595-450-36-00	595-450-36-00		540.00	540.00
595-450-37-00	595-450-37-00		540.00	540.00
595-450-38-00	595-450-38-00		540.00	540.00
595-450-39-00	595-450-39-00		0.00	0.00
595-450-40-00	595-450-40-00		0.00	0.00
595-450-41-00	595-450-41-00		540.00	540.00
595-450-42-00	595-450-42-00		540.00	540.00
595-450-43-00	595-450-43-00		540.00	540.00
595-450-44-00	595-450-44-00		540.00	540.00
595-450-45-00	595-450-45-00		540.00	540.00
595-450-46-00	595-450-46-00		540.00	540.00
595-450-47-00	595-450-47-00		540.00	540.00
595-450-48-00	595-450-48-00		540.00	540.00
595-450-49-00	595-450-49-00		540.00	540.00
595-450-50-00	595-450-50-00		540.00	540.00
595-450-52-00	595-450-52-00		540.00	540.00
595-450-53-00	595-450-53-00		540.00	540.00
595-450-54-00	595-450-54-00		540.00	540.00



**City of Chula Vista**  
**OSD No. 31 - Telegraph Canyon Estates**  
**Final Detail Report for the 2014/15 Billing**

Account ID	Property ID	DB	Levy	Total
595-450-55-00	595-450-55-00		540.00	540.00
595-450-56-00	595-450-56-00		540.00	540.00
595-450-57-00	595-450-57-00		540.00	540.00
595-450-58-00	595-450-58-00		540.00	540.00
595-450-59-00	595-450-59-00		540.00	540.00
595-450-60-00	595-450-60-00		540.00	540.00
595-450-61-00	595-450-61-00		540.00	540.00
595-450-62-00	595-450-62-00		540.00	540.00
595-450-63-00	595-450-63-00		540.00	540.00
595-450-64-00	595-450-64-00		540.00	540.00
595-450-65-00	595-450-65-00		540.00	540.00
595-450-66-00	595-450-66-00		540.00	540.00
595-450-67-00	595-450-67-00		540.00	540.00
595-450-68-00	595-450-68-00		540.00	540.00
595-450-69-00	595-450-69-00		540.00	540.00
595-450-70-00	595-450-70-00		540.00	540.00
595-450-71-00	595-450-71-00		540.00	540.00
595-450-72-00	595-450-72-00		540.00	540.00
595-450-73-00	595-450-73-00		540.00	540.00
595-450-74-00	595-450-74-00		540.00	540.00
595-450-75-00	595-450-75-00		540.00	540.00
595-450-76-00	595-450-76-00		540.00	540.00
595-450-77-00	595-450-77-00		540.00	540.00
595-450-78-00	595-450-78-00		540.00	540.00
595-450-79-00	595-450-79-00		540.00	540.00
595-450-80-00	595-450-80-00		540.00	540.00
595-450-81-00	595-450-81-00		540.00	540.00
595-450-82-00	595-450-82-00		540.00	540.00
595-450-83-00	595-450-83-00		540.00	540.00
595-450-84-00	595-450-84-00		540.00	540.00
595-450-85-00	595-450-85-00		540.00	540.00
595-450-86-00	595-450-86-00		540.00	540.00
595-450-87-00	595-450-87-00		540.00	540.00
595-450-88-00	595-450-88-00		540.00	540.00
595-450-89-00	595-450-89-00		540.00	540.00
595-450-90-00	595-450-90-00		540.00	540.00
595-451-01-00	595-451-01-00		540.00	540.00
595-451-02-00	595-451-02-00		540.00	540.00
595-451-03-00	595-451-03-00		540.00	540.00
595-451-04-00	595-451-04-00		540.00	540.00
595-451-05-00	595-451-05-00		540.00	540.00
595-451-06-00	595-451-06-00		540.00	540.00
595-451-07-00	595-451-07-00		540.00	540.00
595-451-08-00	595-451-08-00		540.00	540.00
595-451-09-00	595-451-09-00		540.00	540.00

**City of Chula Vista**  
**OSD No. 31 - Telegraph Canyon Estates**  
**Final Detail Report for the 2014/15 Billing**

Account ID	Property ID	DB	Levy	Total
595-451-10-00	595-451-10-00		540.00	540.00
595-451-11-00	595-451-11-00		540.00	540.00
595-451-12-00	595-451-12-00		540.00	540.00
595-451-13-00	595-451-13-00		540.00	540.00
595-451-14-00	595-451-14-00		540.00	540.00
595-451-15-00	595-451-15-00		540.00	540.00
595-451-16-00	595-451-16-00		540.00	540.00
595-451-17-00	595-451-17-00		540.00	540.00
595-451-18-00	595-451-18-00		540.00	540.00
595-451-19-00	595-451-19-00		540.00	540.00
595-451-22-00	595-451-22-00		540.00	540.00
595-451-23-00	595-451-23-00		540.00	540.00
595-451-24-00	595-451-24-00		540.00	540.00
595-451-25-00	595-451-25-00		540.00	540.00
595-451-26-00	595-451-26-00		540.00	540.00
595-451-27-00	595-451-27-00		540.00	540.00
595-451-28-00	595-451-28-00		540.00	540.00
595-451-29-00	595-451-29-00		540.00	540.00
595-451-30-00	595-451-30-00		540.00	540.00
595-451-31-00	595-451-31-00		540.00	540.00
595-451-32-00	595-451-32-00		540.00	540.00
595-451-33-00	595-451-33-00		540.00	540.00
595-451-34-00	595-451-34-00		540.00	540.00
595-451-35-00	595-451-35-00		0.00	0.00
595-460-03-00	595-460-03-00		540.00	540.00
595-460-04-00	595-460-04-00		540.00	540.00
595-460-06-00	595-460-06-00		540.00	540.00
595-460-07-00	595-460-07-00		540.00	540.00
595-460-08-00	595-460-08-00		540.00	540.00
595-460-09-00	595-460-09-00		540.00	540.00
595-460-10-00	595-460-10-00		540.00	540.00
595-460-11-00	595-460-11-00		540.00	540.00
595-460-12-00	595-460-12-00		540.00	540.00
595-460-13-00	595-460-13-00		540.00	540.00
595-460-14-00	595-460-14-00		540.00	540.00
595-460-15-00	595-460-15-00		540.00	540.00
595-460-16-00	595-460-16-00		540.00	540.00
595-460-17-00	595-460-17-00		540.00	540.00
595-460-18-00	595-460-18-00		540.00	540.00
595-460-19-00	595-460-19-00		540.00	540.00
595-460-20-00	595-460-20-00		540.00	540.00
595-460-21-00	595-460-21-00		540.00	540.00
595-460-22-00	595-460-22-00		540.00	540.00
595-460-23-00	595-460-23-00		540.00	540.00
595-460-24-00	595-460-24-00		540.00	540.00

**City of Chula Vista**  
**OSD No. 31 - Telegraph Canyon Estates**  
**Final Detail Report for the 2014/15 Billing**

Account ID	Property ID	DB	Levy	Total
595-460-25-00	595-460-25-00		540.00	540.00
595-460-26-00	595-460-26-00		540.00	540.00
595-460-27-00	595-460-27-00		540.00	540.00
595-460-28-00	595-460-28-00		540.00	540.00
595-460-29-00	595-460-29-00		540.00	540.00
595-460-30-00	595-460-30-00		540.00	540.00
595-460-31-00	595-460-31-00		540.00	540.00
595-460-32-00	595-460-32-00		540.00	540.00
595-460-33-00	595-460-33-00		540.00	540.00
595-460-34-00	595-460-34-00		0.00	0.00
595-460-35-00	595-460-35-00		540.00	540.00
595-460-38-00	595-460-38-00		540.00	540.00
595-460-39-00	595-460-39-00		540.00	540.00
595-460-40-00	595-460-40-00		540.00	540.00
595-460-41-00	595-460-41-00		540.00	540.00
595-460-42-00	595-460-42-00		540.00	540.00
595-460-43-00	595-460-43-00		540.00	540.00
595-460-44-00	595-460-44-00		540.00	540.00
595-460-45-00	595-460-45-00		540.00	540.00
595-460-46-00	595-460-46-00		540.00	540.00
595-460-47-00	595-460-47-00		540.00	540.00
595-460-48-00	595-460-48-00		540.00	540.00
595-460-49-00	595-460-49-00		540.00	540.00
595-460-50-00	595-460-50-00		540.00	540.00
595-460-51-00	595-460-51-00		540.00	540.00
595-460-52-00	595-460-52-00		540.00	540.00
595-460-53-00	595-460-53-00		540.00	540.00
595-460-58-00	595-460-58-00		540.00	540.00
595-460-59-00	595-460-59-00		540.00	540.00
595-470-01-00	595-470-01-00		540.00	540.00
595-470-02-00	595-470-02-00		540.00	540.00
595-470-03-00	595-470-03-00		540.00	540.00
595-470-04-00	595-470-04-00		540.00	540.00
595-470-05-00	595-470-05-00		540.00	540.00
595-470-06-00	595-470-06-00		540.00	540.00
595-470-07-00	595-470-07-00		540.00	540.00
595-470-08-00	595-470-08-00		540.00	540.00
595-470-09-00	595-470-09-00		540.00	540.00
595-470-10-00	595-470-10-00		540.00	540.00
595-470-11-00	595-470-11-00		540.00	540.00
595-470-12-00	595-470-12-00		540.00	540.00
595-470-13-00	595-470-13-00		540.00	540.00
595-470-14-00	595-470-14-00		540.00	540.00
595-470-15-00	595-470-15-00		540.00	540.00
595-470-16-00	595-470-16-00		540.00	540.00

**City of Chula Vista**  
**OSD No. 31 - Telegraph Canyon Estates**  
**Final Detail Report for the 2014/15 Billing**

Account ID	Property ID	DB	Levy	Total
595-470-17-00	595-470-17-00		540.00	540.00
595-470-18-00	595-470-18-00		540.00	540.00
595-470-19-00	595-470-19-00		540.00	540.00
595-470-20-00	595-470-20-00		540.00	540.00
595-470-21-00	595-470-21-00		540.00	540.00
595-470-22-00	595-470-22-00		540.00	540.00
595-470-23-00	595-470-23-00		540.00	540.00
595-470-24-00	595-470-24-00		540.00	540.00
595-470-25-00	595-470-25-00		540.00	540.00
595-470-26-00	595-470-26-00		540.00	540.00
595-470-27-00	595-470-27-00		540.00	540.00
595-470-28-00	595-470-28-00		540.00	540.00
595-470-29-00	595-470-29-00		540.00	540.00
595-470-30-00	595-470-30-00		540.00	540.00
595-470-31-00	595-470-31-00		540.00	540.00
595-470-32-00	595-470-32-00		540.00	540.00
595-470-33-00	595-470-33-00		540.00	540.00
595-470-34-00	595-470-34-00		540.00	540.00
595-470-35-00	595-470-35-00		540.00	540.00
595-470-36-00	595-470-36-00		540.00	540.00
595-470-37-00	595-470-37-00		540.00	540.00
595-470-38-00	595-470-38-00		540.00	540.00
595-470-39-00	595-470-39-00		540.00	540.00
595-470-40-00	595-470-40-00		540.00	540.00
595-470-41-00	595-470-41-00		540.00	540.00
595-470-42-00	595-470-42-00		540.00	540.00
595-470-43-00	595-470-43-00		540.00	540.00
595-470-44-00	595-470-44-00		540.00	540.00
595-480-01-00	595-480-01-00		540.00	540.00
595-480-02-00	595-480-02-00		540.00	540.00
595-480-03-00	595-480-03-00		540.00	540.00
595-480-04-00	595-480-04-00		540.00	540.00
595-480-05-00	595-480-05-00		540.00	540.00
595-480-06-00	595-480-06-00		540.00	540.00
595-480-07-00	595-480-07-00		540.00	540.00
595-480-08-00	595-480-08-00		540.00	540.00
595-480-09-00	595-480-09-00		540.00	540.00
595-480-10-00	595-480-10-00		540.00	540.00
595-480-11-00	595-480-11-00		540.00	540.00
595-480-12-00	595-480-12-00		540.00	540.00
595-480-13-00	595-480-13-00		540.00	540.00
595-480-14-00	595-480-14-00		540.00	540.00
595-480-15-00	595-480-15-00		540.00	540.00
595-480-16-00	595-480-16-00		540.00	540.00
595-480-17-00	595-480-17-00		540.00	540.00

**City of Chula Vista**  
**OSD No. 31 - Telegraph Canyon Estates**  
**Final Detail Report for the 2014/15 Billing**

Account ID	Property ID	DB	Levy	Total
595-480-18-00	595-480-18-00		540.00	540.00
595-480-19-00	595-480-19-00		540.00	540.00
595-480-20-00	595-480-20-00		540.00	540.00
595-480-21-00	595-480-21-00		540.00	540.00
595-480-22-00	595-480-22-00		540.00	540.00
595-480-23-00	595-480-23-00		540.00	540.00
595-480-24-00	595-480-24-00		540.00	540.00
595-480-25-00	595-480-25-00		540.00	540.00
595-480-26-00	595-480-26-00		540.00	540.00
595-480-27-00	595-480-27-00		540.00	540.00
595-480-28-00	595-480-28-00		540.00	540.00
595-480-29-00	595-480-29-00		540.00	540.00
595-480-30-00	595-480-30-00		540.00	540.00
595-480-31-00	595-480-31-00		540.00	540.00
595-481-01-00	595-481-01-00		540.00	540.00
595-481-02-00	595-481-02-00		540.00	540.00
595-481-03-00	595-481-03-00		540.00	540.00
595-481-04-00	595-481-04-00		540.00	540.00
595-481-05-00	595-481-05-00		540.00	540.00
595-481-06-00	595-481-06-00		540.00	540.00
595-481-07-00	595-481-07-00		540.00	540.00
595-481-08-00	595-481-08-00		540.00	540.00
595-481-09-00	595-481-09-00		540.00	540.00
595-481-10-00	595-481-10-00		540.00	540.00
595-481-11-00	595-481-11-00		540.00	540.00
595-481-12-00	595-481-12-00		540.00	540.00
595-481-13-00	595-481-13-00		540.00	540.00
595-481-14-00	595-481-14-00		540.00	540.00
595-481-15-00	595-481-15-00		540.00	540.00
595-481-16-00	595-481-16-00		540.00	540.00
595-481-17-00	595-481-17-00		540.00	540.00
595-481-18-00	595-481-18-00		540.00	540.00
595-481-19-00	595-481-19-00		540.00	540.00
595-481-20-00	595-481-20-00		540.00	540.00
595-481-21-00	595-481-21-00		540.00	540.00
595-481-22-00	595-481-22-00		540.00	540.00
595-481-23-00	595-481-23-00		540.00	540.00
595-490-01-00	595-490-01-00		540.00	540.00
595-490-02-00	595-490-02-00		540.00	540.00
595-490-03-00	595-490-03-00		540.00	540.00
595-490-04-00	595-490-04-00		540.00	540.00
595-490-05-00	595-490-05-00		540.00	540.00
595-490-06-00	595-490-06-00		540.00	540.00
595-490-07-00	595-490-07-00		540.00	540.00
595-490-08-00	595-490-08-00		540.00	540.00

**City of Chula Vista**  
**OSD No. 31 - Telegraph Canyon Estates**  
**Final Detail Report for the 2014/15 Billing**

Account ID	Property ID	DB	Levy	Total
595-490-09-00	595-490-09-00		540.00	540.00
595-490-10-00	595-490-10-00		540.00	540.00
595-490-11-00	595-490-11-00		540.00	540.00
595-490-12-00	595-490-12-00		540.00	540.00
595-490-13-00	595-490-13-00		540.00	540.00
595-490-14-00	595-490-14-00		0.00	0.00
595-490-15-00	595-490-15-00		540.00	540.00
595-490-16-00	595-490-16-00		540.00	540.00
595-490-17-00	595-490-17-00		540.00	540.00
595-490-18-00	595-490-18-00		540.00	540.00
595-490-19-00	595-490-19-00		540.00	540.00
595-490-20-00	595-490-20-00		540.00	540.00
595-490-21-00	595-490-21-00		540.00	540.00
595-490-22-00	595-490-22-00		540.00	540.00
595-490-23-00	595-490-23-00		540.00	540.00
595-490-24-00	595-490-24-00		540.00	540.00
595-490-25-00	595-490-25-00		540.00	540.00
595-490-26-00	595-490-26-00		540.00	540.00
595-490-27-00	595-490-27-00		540.00	540.00
595-490-28-00	595-490-28-00		540.00	540.00
595-490-29-00	595-490-29-00		540.00	540.00
595-620-01-00	595-620-01-00		540.00	540.00
595-620-02-00	595-620-02-00		540.00	540.00
595-620-03-00	595-620-03-00		540.00	540.00
595-620-04-00	595-620-04-00		540.00	540.00
595-620-05-00	595-620-05-00		540.00	540.00
595-620-06-00	595-620-06-00		540.00	540.00
595-620-07-00	595-620-07-00		540.00	540.00
595-620-08-00	595-620-08-00		540.00	540.00
595-620-09-00	595-620-09-00		540.00	540.00
595-620-10-00	595-620-10-00		540.00	540.00
595-620-11-00	595-620-11-00		540.00	540.00
595-620-12-00	595-620-12-00		540.00	540.00
595-620-13-00	595-620-13-00		540.00	540.00
595-620-14-00	595-620-14-00		540.00	540.00
595-620-15-00	595-620-15-00		540.00	540.00
595-620-16-00	595-620-16-00		540.00	540.00
595-620-17-00	595-620-17-00		540.00	540.00
595-620-18-00	595-620-18-00		540.00	540.00
595-620-19-00	595-620-19-00		540.00	540.00
595-620-20-00	595-620-20-00		540.00	540.00
595-620-21-00	595-620-21-00		540.00	540.00
595-620-22-00	595-620-22-00		540.00	540.00
595-620-23-00	595-620-23-00		540.00	540.00
595-620-24-00	595-620-24-00		540.00	540.00

**City of Chula Vista**  
**OSD No. 31 - Telegraph Canyon Estates**  
**Final Detail Report for the 2014/15 Billing**

Account ID	Property ID	DB	Levy	Total
595-620-25-00	595-620-25-00		540.00	540.00
595-620-26-00	595-620-26-00		540.00	540.00
595-620-27-00	595-620-27-00		540.00	540.00
595-620-28-00	595-620-28-00		540.00	540.00
595-620-29-00	595-620-29-00		540.00	540.00
595-620-30-00	595-620-30-00		540.00	540.00
595-620-31-00	595-620-31-00		540.00	540.00
595-620-32-00	595-620-32-00		540.00	540.00
595-620-33-00	595-620-33-00		540.00	540.00
595-620-34-00	595-620-34-00		540.00	540.00
595-620-35-00	595-620-35-00		540.00	540.00
595-620-36-00	595-620-36-00		540.00	540.00
595-620-37-00	595-620-37-00		540.00	540.00
595-620-38-00	595-620-38-00		540.00	540.00
595-620-39-00	595-620-39-00		540.00	540.00
595-620-40-00	595-620-40-00		540.00	540.00
595-620-41-00	595-620-41-00		540.00	540.00
595-620-42-00	595-620-42-00		540.00	540.00
595-620-43-00	595-620-43-00		540.00	540.00
595-620-44-00	595-620-44-00		540.00	540.00
595-620-45-00	595-620-45-00		540.00	540.00
595-620-46-00	595-620-46-00		540.00	540.00
595-620-47-00	595-620-47-00		540.00	540.00
595-620-48-00	595-620-48-00		540.00	540.00
595-620-49-00	595-620-49-00		540.00	540.00
595-620-51-00	595-620-51-00		540.00	540.00
595-620-52-00	595-620-52-00		540.00	540.00
595-620-53-00	595-620-53-00		540.00	540.00
595-620-54-00	595-620-54-00		540.00	540.00
595-620-55-00	595-620-55-00		540.00	540.00
595-620-56-00	595-620-56-00		540.00	540.00
595-620-57-00	595-620-57-00		540.00	540.00
595-620-58-00	595-620-58-00		540.00	540.00
595-620-59-00	595-620-59-00		540.00	540.00
595-620-60-00	595-620-60-00		540.00	540.00
595-620-61-00	595-620-61-00		0.00	0.00
<b>351 Accounts</b>			<b>\$185,220.00</b>	<b>\$185,220.00</b>

**City of Chula Vista**  
**Eastlake Maintenance District No. 1 - Zone A**  
**Final Detail Report for the 2014/15 Billing**

Account ID	Property ID	DB	Levy	Misc Adjs	Total
595-071-10-01	595-071-10-01		\$84.83	\$(0.01)	\$84.82
595-071-10-02	595-071-10-02		84.83	(0.01)	84.82
595-071-10-03	595-071-10-03		84.83	(0.01)	84.82
595-071-10-04	595-071-10-04		84.83	(0.01)	84.82
595-071-10-05	595-071-10-05		84.83	(0.01)	84.82
595-071-10-06	595-071-10-06		84.83	(0.01)	84.82
595-071-10-07	595-071-10-07		84.83	(0.01)	84.82
595-071-10-08	595-071-10-08		84.83	(0.01)	84.82
595-071-10-09	595-071-10-09		84.83	(0.01)	84.82
595-071-10-10	595-071-10-10		84.83	(0.01)	84.82
595-071-10-11	595-071-10-11		84.83	(0.01)	84.82
595-071-10-12	595-071-10-12		84.83	(0.01)	84.82
595-071-10-13	595-071-10-13		84.83	(0.01)	84.82
595-071-10-14	595-071-10-14		84.83	(0.01)	84.82
595-071-10-15	595-071-10-15		84.83	(0.01)	84.82
595-071-10-16	595-071-10-16		84.83	(0.01)	84.82
595-071-15-00	595-071-15-00		4,069.13	(0.01)	4,069.12
595-071-16-00	595-071-16-00		439.27	(0.01)	439.26
595-072-01-00	595-072-01-00		8,573.50	0.00	8,573.50
595-072-02-00	595-072-02-00		1,040.00	0.00	1,040.00
595-072-03-00	595-072-03-00		572.00	0.00	572.00
595-072-04-00	595-072-04-00		6,565.00	0.00	6,565.00
595-072-05-00	595-072-05-00		799.50	0.00	799.50
595-072-06-00	595-072-06-00		624.00	0.00	624.00
595-072-07-00	595-072-07-00		2,184.00	0.00	2,184.00
595-072-08-00	595-072-08-00		338.00	0.00	338.00
595-072-09-00	595-072-09-00		312.00	0.00	312.00
595-072-10-00	595-072-10-00		559.00	0.00	559.00
595-072-11-00	595-072-11-00		487.50	0.00	487.50
595-072-12-00	595-072-12-00		864.50	0.00	864.50
595-072-13-00	595-072-13-00		247.00	0.00	247.00
595-191-01-00	595-191-01-00		13.00	0.00	13.00
595-191-02-00	595-191-02-00		13.00	0.00	13.00
595-191-03-00	595-191-03-00		13.00	0.00	13.00
595-191-04-00	595-191-04-00		13.00	0.00	13.00
595-191-05-00	595-191-05-00		13.00	0.00	13.00
595-191-06-00	595-191-06-00		13.00	0.00	13.00
595-191-07-00	595-191-07-00		13.00	0.00	13.00
595-191-08-00	595-191-08-00		13.00	0.00	13.00
595-191-09-00	595-191-09-00		13.00	0.00	13.00
595-191-10-00	595-191-10-00		13.00	0.00	13.00
595-191-11-00	595-191-11-00		13.00	0.00	13.00
595-191-12-00	595-191-12-00		13.00	0.00	13.00
595-191-13-00	595-191-13-00		13.00	0.00	13.00
595-191-14-00	595-191-14-00		13.00	0.00	13.00



**City of Chula Vista**  
**Eastlake Maintenance District No. 1 - Zone A**  
**Final Detail Report for the 2014/15 Billing**

Account ID	Property ID	DB	Levy	Misc Adjs	Total
595-191-15-00	595-191-15-00		13.00	0.00	13.00
595-191-16-00	595-191-16-00		13.00	0.00	13.00
595-191-17-00	595-191-17-00		13.00	0.00	13.00
595-191-18-00	595-191-18-00		13.00	0.00	13.00
595-191-19-00	595-191-19-00		13.00	0.00	13.00
595-192-01-00	595-192-01-00		13.00	0.00	13.00
595-192-02-00	595-192-02-00		13.00	0.00	13.00
595-192-03-00	595-192-03-00		13.00	0.00	13.00
595-192-04-00	595-192-04-00		13.00	0.00	13.00
595-192-05-00	595-192-05-00		13.00	0.00	13.00
595-192-06-00	595-192-06-00		13.00	0.00	13.00
595-192-07-00	595-192-07-00		13.00	0.00	13.00
595-192-08-00	595-192-08-00		13.00	0.00	13.00
595-192-09-00	595-192-09-00		13.00	0.00	13.00
595-192-10-00	595-192-10-00		13.00	0.00	13.00
595-192-11-00	595-192-11-00		13.00	0.00	13.00
595-192-12-00	595-192-12-00		13.00	0.00	13.00
595-193-01-00	595-193-01-00		13.00	0.00	13.00
595-193-02-00	595-193-02-00		13.00	0.00	13.00
595-193-03-00	595-193-03-00		13.00	0.00	13.00
595-193-04-00	595-193-04-00		13.00	0.00	13.00
595-193-05-00	595-193-05-00		13.00	0.00	13.00
595-193-06-00	595-193-06-00		13.00	0.00	13.00
595-193-07-00	595-193-07-00		13.00	0.00	13.00
595-193-08-00	595-193-08-00		13.00	0.00	13.00
595-193-09-00	595-193-09-00		13.00	0.00	13.00
595-193-10-00	595-193-10-00		13.00	0.00	13.00
595-193-11-00	595-193-11-00		13.00	0.00	13.00
595-193-12-00	595-193-12-00		13.00	0.00	13.00
595-193-13-00	595-193-13-00		13.00	0.00	13.00
595-193-14-00	595-193-14-00		13.00	0.00	13.00
595-193-15-00	595-193-15-00		13.00	0.00	13.00
595-193-16-00	595-193-16-00		13.00	0.00	13.00
595-193-17-00	595-193-17-00		13.00	0.00	13.00
595-193-18-00	595-193-18-00		13.00	0.00	13.00
595-193-23-00	595-193-23-00		13.00	0.00	13.00
595-193-24-00	595-193-24-00		13.00	0.00	13.00
595-193-25-00	595-193-25-00		13.00	0.00	13.00
595-193-26-00	595-193-26-00		13.00	0.00	13.00
595-193-27-00	595-193-27-00		13.00	0.00	13.00
595-193-28-00	595-193-28-00		13.00	0.00	13.00
595-193-29-00	595-193-29-00		13.00	0.00	13.00
595-193-30-00	595-193-30-00		13.00	0.00	13.00
595-193-31-00	595-193-31-00		13.00	0.00	13.00
595-193-32-00	595-193-32-00		13.00	0.00	13.00

**City of Chula Vista**  
**Eastlake Maintenance District No. 1 - Zone A**  
**Final Detail Report for the 2014/15 Billing**

Account ID	Property ID	DB	Levy	Misc Adjs	Total
595-193-33-00	595-193-33-00		13.00	0.00	13.00
595-193-34-00	595-193-34-00		13.00	0.00	13.00
595-193-35-00	595-193-35-00		13.00	0.00	13.00
595-193-36-00	595-193-36-00		13.00	0.00	13.00
595-193-37-00	595-193-37-00		13.00	0.00	13.00
595-193-38-00	595-193-38-00		13.00	0.00	13.00
595-193-39-00	595-193-39-00		13.00	0.00	13.00
595-193-40-00	595-193-40-00		13.00	0.00	13.00
595-193-41-00	595-193-41-00		13.00	0.00	13.00
595-193-42-00	595-193-42-00		13.00	0.00	13.00
595-193-43-00	595-193-43-00		13.00	0.00	13.00
595-193-44-00	595-193-44-00		13.00	0.00	13.00
595-193-45-00	595-193-45-00		13.00	0.00	13.00
595-193-46-00	595-193-46-00		13.00	0.00	13.00
595-193-47-00	595-193-47-00		13.00	0.00	13.00
595-193-48-00	595-193-48-00		13.00	0.00	13.00
595-193-49-00	595-193-49-00		13.00	0.00	13.00
595-193-50-00	595-193-50-00		13.00	0.00	13.00
595-193-51-00	595-193-51-00		13.00	0.00	13.00
595-193-52-00	595-193-52-00		13.00	0.00	13.00
595-193-53-00	595-193-53-00		13.00	0.00	13.00
595-193-54-00	595-193-54-00		13.00	0.00	13.00
595-193-55-00	595-193-55-00		13.00	0.00	13.00
595-193-56-00	595-193-56-00		13.00	0.00	13.00
595-193-57-00	595-193-57-00		13.00	0.00	13.00
595-193-59-00	595-193-59-00		13.00	0.00	13.00
595-193-60-00	595-193-60-00		13.00	0.00	13.00
595-193-61-00	595-193-61-00		13.00	0.00	13.00
595-193-62-00	595-193-62-00		13.00	0.00	13.00
595-201-01-00	595-201-01-00		13.00	0.00	13.00
595-201-02-00	595-201-02-00		13.00	0.00	13.00
595-201-03-00	595-201-03-00		13.00	0.00	13.00
595-201-04-00	595-201-04-00		13.00	0.00	13.00
595-201-05-00	595-201-05-00		13.00	0.00	13.00
595-201-06-00	595-201-06-00		13.00	0.00	13.00
595-201-07-00	595-201-07-00		13.00	0.00	13.00
595-201-08-00	595-201-08-00		13.00	0.00	13.00
595-201-09-00	595-201-09-00		13.00	0.00	13.00
595-201-10-00	595-201-10-00		13.00	0.00	13.00
595-201-11-00	595-201-11-00		13.00	0.00	13.00
595-201-12-00	595-201-12-00		13.00	0.00	13.00
595-201-13-00	595-201-13-00		13.00	0.00	13.00
595-201-14-00	595-201-14-00		13.00	0.00	13.00
595-201-15-00	595-201-15-00		13.00	0.00	13.00
595-201-16-00	595-201-16-00		13.00	0.00	13.00

**City of Chula Vista**  
**Eastlake Maintenance District No. 1 - Zone A**  
**Final Detail Report for the 2014/15 Billing**

Account ID	Property ID	DB	Levy	Misc Adjs	Total
595-201-17-00	595-201-17-00		13.00	0.00	13.00
595-201-18-00	595-201-18-00		13.00	0.00	13.00
595-201-19-00	595-201-19-00		13.00	0.00	13.00
595-201-20-00	595-201-20-00		13.00	0.00	13.00
595-201-21-00	595-201-21-00		13.00	0.00	13.00
595-201-22-00	595-201-22-00		13.00	0.00	13.00
595-201-23-00	595-201-23-00		13.00	0.00	13.00
595-201-24-00	595-201-24-00		13.00	0.00	13.00
595-201-25-00	595-201-25-00		13.00	0.00	13.00
595-201-26-00	595-201-26-00		13.00	0.00	13.00
595-202-01-00	595-202-01-00		13.00	0.00	13.00
595-202-02-00	595-202-02-00		13.00	0.00	13.00
595-202-03-00	595-202-03-00		13.00	0.00	13.00
595-202-04-00	595-202-04-00		13.00	0.00	13.00
595-202-06-00	595-202-06-00		13.00	0.00	13.00
595-202-07-00	595-202-07-00		13.00	0.00	13.00
595-202-08-00	595-202-08-00		13.00	0.00	13.00
595-202-09-00	595-202-09-00		13.00	0.00	13.00
595-202-10-00	595-202-10-00		13.00	0.00	13.00
595-202-11-00	595-202-11-00		13.00	0.00	13.00
595-202-12-00	595-202-12-00		13.00	0.00	13.00
595-202-13-00	595-202-13-00		13.00	0.00	13.00
595-202-14-00	595-202-14-00		13.00	0.00	13.00
595-202-15-00	595-202-15-00		13.00	0.00	13.00
595-202-16-00	595-202-16-00		13.00	0.00	13.00
595-202-17-00	595-202-17-00		13.00	0.00	13.00
595-202-18-00	595-202-18-00		13.00	0.00	13.00
595-202-19-00	595-202-19-00		13.00	0.00	13.00
595-202-20-00	595-202-20-00		13.00	0.00	13.00
595-202-21-00	595-202-21-00		13.00	0.00	13.00
595-202-22-00	595-202-22-00		13.00	0.00	13.00
595-202-23-00	595-202-23-00		13.00	0.00	13.00
595-202-24-00	595-202-24-00		13.00	0.00	13.00
595-202-25-00	595-202-25-00		13.00	0.00	13.00
595-202-26-00	595-202-26-00		13.00	0.00	13.00
595-202-27-00	595-202-27-00		13.00	0.00	13.00
595-202-28-00	595-202-28-00		13.00	0.00	13.00
595-202-29-00	595-202-29-00		13.00	0.00	13.00
595-202-30-00	595-202-30-00		13.00	0.00	13.00
595-202-31-00	595-202-31-00		13.00	0.00	13.00
595-202-32-00	595-202-32-00		13.00	0.00	13.00
595-202-33-00	595-202-33-00		13.00	0.00	13.00
595-202-34-00	595-202-34-00		13.00	0.00	13.00
595-202-35-00	595-202-35-00		13.00	0.00	13.00
595-202-36-00	595-202-36-00		13.00	0.00	13.00

**City of Chula Vista**  
**Eastlake Maintenance District No. 1 - Zone A**  
**Final Detail Report for the 2014/15 Billing**

Account ID	Property ID	DB	Levy	Misc Adjs	Total
595-202-37-00	595-202-37-00		13.00	0.00	13.00
595-202-38-00	595-202-38-00		13.00	0.00	13.00
595-202-39-00	595-202-39-00		13.00	0.00	13.00
595-202-40-00	595-202-40-00		13.00	0.00	13.00
595-202-41-00	595-202-41-00		13.00	0.00	13.00
595-202-42-00	595-202-42-00		13.00	0.00	13.00
595-202-43-00	595-202-43-00		13.00	0.00	13.00
595-202-44-00	595-202-44-00		13.00	0.00	13.00
595-202-45-00	595-202-45-00		13.00	0.00	13.00
595-202-46-00	595-202-46-00		13.00	0.00	13.00
595-202-47-00	595-202-47-00		13.00	0.00	13.00
595-202-48-00	595-202-48-00		13.00	0.00	13.00
595-202-49-00	595-202-49-00		13.00	0.00	13.00
595-202-50-00	595-202-50-00		13.00	0.00	13.00
595-202-51-00	595-202-51-00		13.00	0.00	13.00
595-202-52-00	595-202-52-00		13.00	0.00	13.00
595-202-53-00	595-202-53-00		13.00	0.00	13.00
595-202-54-00	595-202-54-00		13.00	0.00	13.00
595-202-55-00	595-202-55-00		13.00	0.00	13.00
595-202-56-00	595-202-56-00		13.00	0.00	13.00
595-202-57-00	595-202-57-00		13.00	0.00	13.00
595-202-58-00	595-202-58-00		13.00	0.00	13.00
595-202-60-00	595-202-60-00		13.00	0.00	13.00
595-203-01-00	595-203-01-00		13.00	0.00	13.00
595-203-02-00	595-203-02-00		13.00	0.00	13.00
595-203-03-00	595-203-03-00		13.00	0.00	13.00
595-203-04-00	595-203-04-00		13.00	0.00	13.00
595-203-05-00	595-203-05-00		13.00	0.00	13.00
595-203-06-00	595-203-06-00		13.00	0.00	13.00
595-203-07-00	595-203-07-00		13.00	0.00	13.00
595-203-08-00	595-203-08-00		13.00	0.00	13.00
595-203-09-00	595-203-09-00		13.00	0.00	13.00
595-203-10-00	595-203-10-00		13.00	0.00	13.00
595-203-11-00	595-203-11-00		13.00	0.00	13.00
595-203-12-00	595-203-12-00		13.00	0.00	13.00
595-203-13-00	595-203-13-00		13.00	0.00	13.00
595-203-14-00	595-203-14-00		13.00	0.00	13.00
595-203-15-00	595-203-15-00		13.00	0.00	13.00
595-203-16-00	595-203-16-00		13.00	0.00	13.00
595-203-17-00	595-203-17-00		13.00	0.00	13.00
595-203-18-00	595-203-18-00		13.00	0.00	13.00
595-203-19-00	595-203-19-00		13.00	0.00	13.00
595-203-20-00	595-203-20-00		13.00	0.00	13.00
595-203-21-00	595-203-21-00		13.00	0.00	13.00
595-203-22-00	595-203-22-00		13.00	0.00	13.00

**City of Chula Vista**  
**Eastlake Maintenance District No. 1 - Zone A**  
**Final Detail Report for the 2014/15 Billing**

Account ID	Property ID	DB	Levy	Misc Adjs	Total
595-203-23-00	595-203-23-00		13.00	0.00	13.00
595-203-24-00	595-203-24-00		13.00	0.00	13.00
595-203-25-00	595-203-25-00		13.00	0.00	13.00
595-203-26-00	595-203-26-00		13.00	0.00	13.00
595-203-27-00	595-203-27-00		13.00	0.00	13.00
595-203-28-00	595-203-28-00		13.00	0.00	13.00
595-203-29-00	595-203-29-00		13.00	0.00	13.00
595-203-30-00	595-203-30-00		13.00	0.00	13.00
595-203-31-00	595-203-31-00		13.00	0.00	13.00
595-203-32-00	595-203-32-00		13.00	0.00	13.00
595-203-33-00	595-203-33-00		13.00	0.00	13.00
595-203-34-00	595-203-34-00		13.00	0.00	13.00
595-203-35-00	595-203-35-00		13.00	0.00	13.00
595-203-36-00	595-203-36-00		13.00	0.00	13.00
595-203-37-00	595-203-37-00		13.00	0.00	13.00
595-203-38-00	595-203-38-00		13.00	0.00	13.00
595-203-39-00	595-203-39-00		13.00	0.00	13.00
595-203-40-00	595-203-40-00		13.00	0.00	13.00
595-203-41-00	595-203-41-00		13.00	0.00	13.00
595-203-42-00	595-203-42-00		13.00	0.00	13.00
595-203-43-00	595-203-43-00		13.00	0.00	13.00
595-203-44-00	595-203-44-00		13.00	0.00	13.00
595-203-45-00	595-203-45-00		13.00	0.00	13.00
595-203-46-00	595-203-46-00		13.00	0.00	13.00
595-203-47-00	595-203-47-00		13.00	0.00	13.00
595-203-48-00	595-203-48-00		13.00	0.00	13.00
595-203-49-00	595-203-49-00		13.00	0.00	13.00
595-203-50-00	595-203-50-00		13.00	0.00	13.00
595-203-51-00	595-203-51-00		13.00	0.00	13.00
595-203-52-00	595-203-52-00		13.00	0.00	13.00
595-203-53-00	595-203-53-00		13.00	0.00	13.00
595-203-54-00	595-203-54-00		13.00	0.00	13.00
595-211-01-00	595-211-01-00		13.00	0.00	13.00
595-211-02-00	595-211-02-00		13.00	0.00	13.00
595-211-03-00	595-211-03-00		13.00	0.00	13.00
595-211-04-00	595-211-04-00		13.00	0.00	13.00
595-211-05-00	595-211-05-00		13.00	0.00	13.00
595-211-06-00	595-211-06-00		13.00	0.00	13.00
595-211-07-00	595-211-07-00		13.00	0.00	13.00
595-211-08-00	595-211-08-00		13.00	0.00	13.00
595-211-09-00	595-211-09-00		13.00	0.00	13.00
595-211-10-00	595-211-10-00		13.00	0.00	13.00
595-211-11-00	595-211-11-00		13.00	0.00	13.00
595-211-12-00	595-211-12-00		13.00	0.00	13.00
595-211-13-00	595-211-13-00		13.00	0.00	13.00

**City of Chula Vista**  
**Eastlake Maintenance District No. 1 - Zone A**  
**Final Detail Report for the 2014/15 Billing**

Account ID	Property ID	DB	Levy	Misc Adjs	Total
595-211-14-00	595-211-14-00		13.00	0.00	13.00
595-211-15-00	595-211-15-00		13.00	0.00	13.00
595-211-16-00	595-211-16-00		13.00	0.00	13.00
595-211-17-00	595-211-17-00		13.00	0.00	13.00
595-211-18-00	595-211-18-00		13.00	0.00	13.00
595-211-19-00	595-211-19-00		13.00	0.00	13.00
595-211-20-00	595-211-20-00		13.00	0.00	13.00
595-211-21-00	595-211-21-00		13.00	0.00	13.00
595-211-22-00	595-211-22-00		13.00	0.00	13.00
595-211-23-00	595-211-23-00		13.00	0.00	13.00
595-211-24-00	595-211-24-00		13.00	0.00	13.00
595-211-25-00	595-211-25-00		13.00	0.00	13.00
595-211-26-00	595-211-26-00		13.00	0.00	13.00
595-211-27-00	595-211-27-00		13.00	0.00	13.00
595-211-28-00	595-211-28-00		13.00	0.00	13.00
595-211-29-00	595-211-29-00		13.00	0.00	13.00
595-211-30-00	595-211-30-00		13.00	0.00	13.00
595-211-31-00	595-211-31-00		13.00	0.00	13.00
595-211-32-00	595-211-32-00		13.00	0.00	13.00
595-211-33-00	595-211-33-00		13.00	0.00	13.00
595-211-34-00	595-211-34-00		13.00	0.00	13.00
595-211-35-00	595-211-35-00		13.00	0.00	13.00
595-211-36-00	595-211-36-00		13.00	0.00	13.00
595-211-37-00	595-211-37-00		13.00	0.00	13.00
595-211-38-00	595-211-38-00		13.00	0.00	13.00
595-211-39-00	595-211-39-00		13.00	0.00	13.00
595-211-40-00	595-211-40-00		13.00	0.00	13.00
595-211-41-00	595-211-41-00		13.00	0.00	13.00
595-211-42-00	595-211-42-00		13.00	0.00	13.00
595-211-43-00	595-211-43-00		13.00	0.00	13.00
595-211-44-00	595-211-44-00		13.00	0.00	13.00
595-211-45-00	595-211-45-00		13.00	0.00	13.00
595-212-01-00	595-212-01-00		13.00	0.00	13.00
595-212-02-00	595-212-02-00		13.00	0.00	13.00
595-212-03-00	595-212-03-00		13.00	0.00	13.00
595-212-04-00	595-212-04-00		13.00	0.00	13.00
595-212-05-00	595-212-05-00		13.00	0.00	13.00
595-212-06-00	595-212-06-00		13.00	0.00	13.00
595-212-07-00	595-212-07-00		13.00	0.00	13.00
595-212-08-00	595-212-08-00		13.00	0.00	13.00
595-212-09-00	595-212-09-00		13.00	0.00	13.00
595-212-10-00	595-212-10-00		13.00	0.00	13.00
595-212-11-00	595-212-11-00		13.00	0.00	13.00
595-212-12-00	595-212-12-00		13.00	0.00	13.00
595-212-13-00	595-212-13-00		13.00	0.00	13.00

**City of Chula Vista**  
**Eastlake Maintenance District No. 1 - Zone A**  
**Final Detail Report for the 2014/15 Billing**

Account ID	Property ID	DB	Levy	Misc Adjs	Total
595-212-14-00	595-212-14-00		13.00	0.00	13.00
595-212-15-00	595-212-15-00		13.00	0.00	13.00
595-212-16-00	595-212-16-00		13.00	0.00	13.00
595-212-17-00	595-212-17-00		13.00	0.00	13.00
595-212-18-00	595-212-18-00		13.00	0.00	13.00
595-212-19-00	595-212-19-00		13.00	0.00	13.00
595-212-20-00	595-212-20-00		13.00	0.00	13.00
595-212-21-00	595-212-21-00		13.00	0.00	13.00
595-212-22-00	595-212-22-00		13.00	0.00	13.00
595-212-23-00	595-212-23-00		13.00	0.00	13.00
595-213-01-00	595-213-01-00		13.00	0.00	13.00
595-213-02-00	595-213-02-00		13.00	0.00	13.00
595-213-03-00	595-213-03-00		13.00	0.00	13.00
595-213-04-00	595-213-04-00		13.00	0.00	13.00
595-213-05-00	595-213-05-00		13.00	0.00	13.00
595-213-06-00	595-213-06-00		13.00	0.00	13.00
595-213-07-00	595-213-07-00		13.00	0.00	13.00
595-213-08-00	595-213-08-00		13.00	0.00	13.00
595-213-09-00	595-213-09-00		13.00	0.00	13.00
595-213-10-00	595-213-10-00		13.00	0.00	13.00
595-213-11-00	595-213-11-00		13.00	0.00	13.00
595-213-12-00	595-213-12-00		13.00	0.00	13.00
595-213-13-00	595-213-13-00		13.00	0.00	13.00
595-213-14-00	595-213-14-00		13.00	0.00	13.00
595-213-15-00	595-213-15-00		13.00	0.00	13.00
595-213-16-00	595-213-16-00		13.00	0.00	13.00
595-213-17-00	595-213-17-00		13.00	0.00	13.00
595-213-18-00	595-213-18-00		13.00	0.00	13.00
595-213-19-00	595-213-19-00		13.00	0.00	13.00
595-213-20-00	595-213-20-00		13.00	0.00	13.00
595-213-21-00	595-213-21-00		13.00	0.00	13.00
595-213-22-00	595-213-22-00		13.00	0.00	13.00
595-213-23-00	595-213-23-00		13.00	0.00	13.00
595-213-24-00	595-213-24-00		13.00	0.00	13.00
595-213-25-00	595-213-25-00		13.00	0.00	13.00
595-214-01-00	595-214-01-00		13.00	0.00	13.00
595-214-02-00	595-214-02-00		13.00	0.00	13.00
595-214-03-00	595-214-03-00		13.00	0.00	13.00
595-214-04-00	595-214-04-00		13.00	0.00	13.00
595-214-05-00	595-214-05-00		13.00	0.00	13.00
595-214-06-00	595-214-06-00		13.00	0.00	13.00
595-214-07-00	595-214-07-00		13.00	0.00	13.00
595-214-08-00	595-214-08-00		13.00	0.00	13.00
595-214-09-00	595-214-09-00		13.00	0.00	13.00
595-214-10-00	595-214-10-00		13.00	0.00	13.00

**City of Chula Vista**  
**Eastlake Maintenance District No. 1 - Zone A**  
**Final Detail Report for the 2014/15 Billing**

Account ID	Property ID	DB	Levy	Misc Adjs	Total
595-214-11-00	595-214-11-00		13.00	0.00	13.00
595-214-12-00	595-214-12-00		13.00	0.00	13.00
595-214-13-00	595-214-13-00		13.00	0.00	13.00
595-214-14-00	595-214-14-00		13.00	0.00	13.00
595-214-15-00	595-214-15-00		13.00	0.00	13.00
595-214-16-00	595-214-16-00		13.00	0.00	13.00
595-214-17-00	595-214-17-00		13.00	0.00	13.00
595-214-18-00	595-214-18-00		13.00	0.00	13.00
595-214-19-00	595-214-19-00		13.00	0.00	13.00
595-214-20-00	595-214-20-00		13.00	0.00	13.00
595-214-21-00	595-214-21-00		13.00	0.00	13.00
595-214-22-00	595-214-22-00		13.00	0.00	13.00
595-214-23-00	595-214-23-00		13.00	0.00	13.00
595-214-24-00	595-214-24-00		13.00	0.00	13.00
595-214-25-00	595-214-25-00		13.00	0.00	13.00
595-214-26-00	595-214-26-00		13.00	0.00	13.00
595-214-27-00	595-214-27-00		13.00	0.00	13.00
595-214-28-00	595-214-28-00		13.00	0.00	13.00
595-214-29-00	595-214-29-00		13.00	0.00	13.00
595-214-30-00	595-214-30-00		13.00	0.00	13.00
595-214-31-00	595-214-31-00		13.00	0.00	13.00
595-214-32-00	595-214-32-00		13.00	0.00	13.00
595-214-33-00	595-214-33-00		13.00	0.00	13.00
595-214-34-00	595-214-34-00		13.00	0.00	13.00
595-214-35-00	595-214-35-00		13.00	0.00	13.00
595-214-36-00	595-214-36-00		13.00	0.00	13.00
595-214-37-00	595-214-37-00		13.00	0.00	13.00
595-214-38-00	595-214-38-00		13.00	0.00	13.00
595-214-39-00	595-214-39-00		13.00	0.00	13.00
595-214-40-00	595-214-40-00		13.00	0.00	13.00
595-214-41-00	595-214-41-00		13.00	0.00	13.00
595-214-42-00	595-214-42-00		13.00	0.00	13.00
595-214-43-00	595-214-43-00		13.00	0.00	13.00
595-214-44-00	595-214-44-00		13.00	0.00	13.00
595-214-45-00	595-214-45-00		13.00	0.00	13.00
595-214-46-00	595-214-46-00		13.00	0.00	13.00
595-214-47-00	595-214-47-00		13.00	0.00	13.00
595-214-48-00	595-214-48-00		13.00	0.00	13.00
595-214-49-00	595-214-49-00		13.00	0.00	13.00
595-214-50-00	595-214-50-00		13.00	0.00	13.00
595-215-01-00	595-215-01-00		13.00	0.00	13.00
595-215-02-00	595-215-02-00		13.00	0.00	13.00
595-215-03-00	595-215-03-00		13.00	0.00	13.00
595-215-04-00	595-215-04-00		13.00	0.00	13.00
595-215-05-00	595-215-05-00		13.00	0.00	13.00



**City of Chula Vista**  
**Eastlake Maintenance District No. 1 - Zone A**  
**Final Detail Report for the 2014/15 Billing**

Account ID	Property ID	DB	Levy	Misc Adjs	Total
595-215-06-00	595-215-06-00		13.00	0.00	13.00
595-215-07-00	595-215-07-00		13.00	0.00	13.00
595-215-08-00	595-215-08-00		13.00	0.00	13.00
595-215-09-00	595-215-09-00		13.00	0.00	13.00
595-215-10-00	595-215-10-00		13.00	0.00	13.00
595-215-11-00	595-215-11-00		13.00	0.00	13.00
595-215-12-00	595-215-12-00		13.00	0.00	13.00
595-215-13-00	595-215-13-00		13.00	0.00	13.00
595-215-14-00	595-215-14-00		13.00	0.00	13.00
595-215-15-00	595-215-15-00		13.00	0.00	13.00
595-215-16-00	595-215-16-00		13.00	0.00	13.00
595-215-17-00	595-215-17-00		13.00	0.00	13.00
595-215-18-00	595-215-18-00		13.00	0.00	13.00
595-215-19-00	595-215-19-00		13.00	0.00	13.00
595-215-20-00	595-215-20-00		13.00	0.00	13.00
595-215-21-00	595-215-21-00		13.00	0.00	13.00
595-215-22-00	595-215-22-00		13.00	0.00	13.00
595-215-23-00	595-215-23-00		13.00	0.00	13.00
595-215-24-00	595-215-24-00		13.00	0.00	13.00
595-215-25-00	595-215-25-00		13.00	0.00	13.00
595-215-26-00	595-215-26-00		13.00	0.00	13.00
595-215-27-00	595-215-27-00		13.00	0.00	13.00
595-215-28-00	595-215-28-00		13.00	0.00	13.00
595-215-29-00	595-215-29-00		13.00	0.00	13.00
595-215-30-00	595-215-30-00		13.00	0.00	13.00
595-215-31-00	595-215-31-00		13.00	0.00	13.00
595-215-32-00	595-215-32-00		13.00	0.00	13.00
595-215-33-00	595-215-33-00		13.00	0.00	13.00
595-215-34-00	595-215-34-00		13.00	0.00	13.00
595-215-35-00	595-215-35-00		13.00	0.00	13.00
595-215-36-00	595-215-36-00		13.00	0.00	13.00
595-215-37-00	595-215-37-00		13.00	0.00	13.00
595-215-38-00	595-215-38-00		13.00	0.00	13.00
595-215-39-00	595-215-39-00		13.00	0.00	13.00
595-215-40-00	595-215-40-00		13.00	0.00	13.00
595-215-41-00	595-215-41-00		13.00	0.00	13.00
595-216-01-00	595-216-01-00		13.00	0.00	13.00
595-216-02-00	595-216-02-00		13.00	0.00	13.00
595-216-03-00	595-216-03-00		13.00	0.00	13.00
595-216-04-00	595-216-04-00		13.00	0.00	13.00
595-216-05-00	595-216-05-00		13.00	0.00	13.00
595-216-06-00	595-216-06-00		13.00	0.00	13.00
595-216-07-00	595-216-07-00		13.00	0.00	13.00
595-216-08-00	595-216-08-00		13.00	0.00	13.00
595-216-09-00	595-216-09-00		13.00	0.00	13.00

**City of Chula Vista**  
**Eastlake Maintenance District No. 1 - Zone A**  
**Final Detail Report for the 2014/15 Billing**

Account ID	Property ID	DB	Levy	Misc Adjs	Total
595-216-10-00	595-216-10-00		13.00	0.00	13.00
595-216-11-00	595-216-11-00		13.00	0.00	13.00
595-216-12-00	595-216-12-00		13.00	0.00	13.00
595-216-13-00	595-216-13-00		13.00	0.00	13.00
595-216-14-00	595-216-14-00		13.00	0.00	13.00
595-216-15-00	595-216-15-00		13.00	0.00	13.00
595-216-16-00	595-216-16-00		13.00	0.00	13.00
595-216-17-00	595-216-17-00		13.00	0.00	13.00
595-216-18-00	595-216-18-00		13.00	0.00	13.00
595-216-19-00	595-216-19-00		13.00	0.00	13.00
595-216-20-00	595-216-20-00		13.00	0.00	13.00
595-216-21-00	595-216-21-00		13.00	0.00	13.00
595-216-22-00	595-216-22-00		13.00	0.00	13.00
595-216-23-00	595-216-23-00		13.00	0.00	13.00
595-216-24-00	595-216-24-00		13.00	0.00	13.00
595-216-25-00	595-216-25-00		13.00	0.00	13.00
595-216-26-00	595-216-26-00		13.00	0.00	13.00
595-216-27-00	595-216-27-00		13.00	0.00	13.00
595-216-28-00	595-216-28-00		13.00	0.00	13.00
595-216-29-00	595-216-29-00		13.00	0.00	13.00
595-216-30-00	595-216-30-00		13.00	0.00	13.00
595-216-31-00	595-216-31-00		13.00	0.00	13.00
595-216-32-00	595-216-32-00		13.00	0.00	13.00
595-216-33-00	595-216-33-00		13.00	0.00	13.00
595-216-34-00	595-216-34-00		13.00	0.00	13.00
595-216-35-00	595-216-35-00		13.00	0.00	13.00
595-216-36-00	595-216-36-00		13.00	0.00	13.00
595-216-37-00	595-216-37-00		13.00	0.00	13.00
595-216-38-00	595-216-38-00		13.00	0.00	13.00
595-216-39-00	595-216-39-00		13.00	0.00	13.00
595-216-40-00	595-216-40-00		13.00	0.00	13.00
595-216-41-00	595-216-41-00		13.00	0.00	13.00
595-216-42-00	595-216-42-00		13.00	0.00	13.00
595-216-43-00	595-216-43-00		13.00	0.00	13.00
595-221-02-01	595-221-02-01		10.40	0.00	10.40
595-221-02-02	595-221-02-02		10.40	0.00	10.40
595-221-02-03	595-221-02-03		10.40	0.00	10.40
595-221-02-04	595-221-02-04		10.40	0.00	10.40
595-221-02-05	595-221-02-05		10.40	0.00	10.40
595-221-02-06	595-221-02-06		10.40	0.00	10.40
595-221-05-07	595-221-05-07		10.40	0.00	10.40
595-221-05-08	595-221-05-08		10.40	0.00	10.40
595-221-05-09	595-221-05-09		10.40	0.00	10.40
595-221-05-10	595-221-05-10		10.40	0.00	10.40
595-221-05-11	595-221-05-11		10.40	0.00	10.40

**City of Chula Vista**  
**Eastlake Maintenance District No. 1 - Zone A**  
**Final Detail Report for the 2014/15 Billing**

Account ID	Property ID	DB	Levy	Misc Adjs	Total
595-221-05-12	595-221-05-12		10.40	0.00	10.40
595-221-06-13	595-221-06-13		10.40	0.00	10.40
595-221-06-14	595-221-06-14		10.40	0.00	10.40
595-221-06-15	595-221-06-15		10.40	0.00	10.40
595-221-06-16	595-221-06-16		10.40	0.00	10.40
595-221-06-17	595-221-06-17		10.40	0.00	10.40
595-221-06-18	595-221-06-18		10.40	0.00	10.40
595-221-06-19	595-221-06-19		10.40	0.00	10.40
595-221-06-20	595-221-06-20		10.40	0.00	10.40
595-221-06-21	595-221-06-21		10.40	0.00	10.40
595-221-06-22	595-221-06-22		10.40	0.00	10.40
595-221-06-23	595-221-06-23		10.40	0.00	10.40
595-221-06-24	595-221-06-24		10.40	0.00	10.40
595-221-06-25	595-221-06-25		10.40	0.00	10.40
595-221-06-26	595-221-06-26		10.40	0.00	10.40
595-221-07-27	595-221-07-27		10.40	0.00	10.40
595-221-07-28	595-221-07-28		10.40	0.00	10.40
595-221-07-29	595-221-07-29		10.40	0.00	10.40
595-221-07-30	595-221-07-30		10.40	0.00	10.40
595-221-07-31	595-221-07-31		10.40	0.00	10.40
595-221-07-32	595-221-07-32		10.40	0.00	10.40
595-221-07-33	595-221-07-33		10.40	0.00	10.40
595-221-07-34	595-221-07-34		10.40	0.00	10.40
595-221-07-35	595-221-07-35		10.40	0.00	10.40
595-221-07-36	595-221-07-36		10.40	0.00	10.40
595-221-07-37	595-221-07-37		10.40	0.00	10.40
595-221-07-38	595-221-07-38		10.40	0.00	10.40
595-221-08-39	595-221-08-39		10.40	0.00	10.40
595-221-08-40	595-221-08-40		10.40	0.00	10.40
595-221-08-41	595-221-08-41		10.40	0.00	10.40
595-221-08-42	595-221-08-42		10.40	0.00	10.40
595-221-08-43	595-221-08-43		10.40	0.00	10.40
595-221-08-44	595-221-08-44		10.40	0.00	10.40
595-221-08-45	595-221-08-45		10.40	0.00	10.40
595-221-08-46	595-221-08-46		10.40	0.00	10.40
595-221-09-47	595-221-09-47		10.40	0.00	10.40
595-221-09-48	595-221-09-48		10.40	0.00	10.40
595-221-09-49	595-221-09-49		10.40	0.00	10.40
595-221-09-50	595-221-09-50		10.40	0.00	10.40
595-221-09-51	595-221-09-51		10.40	0.00	10.40
595-221-09-52	595-221-09-52		10.40	0.00	10.40
595-221-09-53	595-221-09-53		10.40	0.00	10.40
595-221-09-54	595-221-09-54		10.40	0.00	10.40
595-221-09-55	595-221-09-55		10.40	0.00	10.40
595-221-09-56	595-221-09-56		10.40	0.00	10.40

**City of Chula Vista**  
**Eastlake Maintenance District No. 1 - Zone A**  
**Final Detail Report for the 2014/15 Billing**

Account ID	Property ID	DB	Levy	Misc Adjs	Total
595-221-10-57	595-221-10-57		10.40	0.00	10.40
595-221-10-58	595-221-10-58		10.40	0.00	10.40
595-221-10-59	595-221-10-59		10.40	0.00	10.40
595-221-10-60	595-221-10-60		10.40	0.00	10.40
595-221-10-61	595-221-10-61		10.40	0.00	10.40
595-221-10-62	595-221-10-62		10.40	0.00	10.40
595-221-10-63	595-221-10-63		10.40	0.00	10.40
595-221-10-64	595-221-10-64		10.40	0.00	10.40
595-221-10-65	595-221-10-65		10.40	0.00	10.40
595-221-10-66	595-221-10-66		10.40	0.00	10.40
595-221-12-67	595-221-12-67		10.40	0.00	10.40
595-221-12-68	595-221-12-68		10.40	0.00	10.40
595-221-12-69	595-221-12-69		10.40	0.00	10.40
595-221-12-70	595-221-12-70		10.40	0.00	10.40
595-221-12-71	595-221-12-71		10.40	0.00	10.40
595-221-12-72	595-221-12-72		10.40	0.00	10.40
595-221-12-73	595-221-12-73		10.40	0.00	10.40
595-221-12-74	595-221-12-74		10.40	0.00	10.40
595-221-12-75	595-221-12-75		10.40	0.00	10.40
595-221-12-76	595-221-12-76		10.40	0.00	10.40
595-221-12-77	595-221-12-77		10.40	0.00	10.40
595-221-12-78	595-221-12-78		10.40	0.00	10.40
595-221-13-79	595-221-13-79		10.40	0.00	10.40
595-221-13-80	595-221-13-80		10.40	0.00	10.40
595-221-13-81	595-221-13-81		10.40	0.00	10.40
595-221-13-82	595-221-13-82		10.40	0.00	10.40
595-221-13-83	595-221-13-83		10.40	0.00	10.40
595-221-13-84	595-221-13-84		10.40	0.00	10.40
595-221-13-85	595-221-13-85		10.40	0.00	10.40
595-221-13-86	595-221-13-86		10.40	0.00	10.40
595-221-13-87	595-221-13-87		10.40	0.00	10.40
595-221-13-88	595-221-13-88		10.40	0.00	10.40
595-221-13-89	595-221-13-89		10.40	0.00	10.40
595-221-13-90	595-221-13-90		10.40	0.00	10.40
595-221-13-91	595-221-13-91		10.40	0.00	10.40
595-221-13-92	595-221-13-92		10.40	0.00	10.40
595-221-14-01	595-221-14-01		10.40	0.00	10.40
595-221-14-02	595-221-14-02		10.40	0.00	10.40
595-221-14-03	595-221-14-03		10.40	0.00	10.40
595-221-14-04	595-221-14-04		10.40	0.00	10.40
595-221-14-05	595-221-14-05		10.40	0.00	10.40
595-221-14-06	595-221-14-06		10.40	0.00	10.40
595-221-14-07	595-221-14-07		10.40	0.00	10.40
595-221-14-08	595-221-14-08		10.40	0.00	10.40
595-221-14-09	595-221-14-09		10.40	0.00	10.40

**City of Chula Vista**  
**Eastlake Maintenance District No. 1 - Zone A**  
**Final Detail Report for the 2014/15 Billing**

Account ID	Property ID	DB	Levy	Misc Adjs	Total
595-221-14-10	595-221-14-10		10.40	0.00	10.40
595-221-14-11	595-221-14-11		10.40	0.00	10.40
595-221-14-12	595-221-14-12		10.40	0.00	10.40
595-221-15-01	595-221-15-01		10.40	0.00	10.40
595-221-15-02	595-221-15-02		10.40	0.00	10.40
595-221-15-03	595-221-15-03		10.40	0.00	10.40
595-221-15-04	595-221-15-04		10.40	0.00	10.40
595-221-15-05	595-221-15-05		10.40	0.00	10.40
595-221-15-06	595-221-15-06		10.40	0.00	10.40
595-221-15-07	595-221-15-07		10.40	0.00	10.40
595-221-15-08	595-221-15-08		10.40	0.00	10.40
595-221-15-09	595-221-15-09		10.40	0.00	10.40
595-221-15-10	595-221-15-10		10.40	0.00	10.40
595-221-15-11	595-221-15-11		10.40	0.00	10.40
595-221-15-12	595-221-15-12		10.40	0.00	10.40
595-221-15-13	595-221-15-13		10.40	0.00	10.40
595-221-15-14	595-221-15-14		10.40	0.00	10.40
595-221-16-01	595-221-16-01		10.40	0.00	10.40
595-221-16-02	595-221-16-02		10.40	0.00	10.40
595-221-16-03	595-221-16-03		10.40	0.00	10.40
595-221-16-04	595-221-16-04		10.40	0.00	10.40
595-221-16-05	595-221-16-05		10.40	0.00	10.40
595-221-16-06	595-221-16-06		10.40	0.00	10.40
595-221-16-07	595-221-16-07		10.40	0.00	10.40
595-221-16-08	595-221-16-08		10.40	0.00	10.40
595-221-17-01	595-221-17-01		10.40	0.00	10.40
595-221-17-02	595-221-17-02		10.40	0.00	10.40
595-221-17-03	595-221-17-03		10.40	0.00	10.40
595-221-17-04	595-221-17-04		10.40	0.00	10.40
595-221-18-01	595-221-18-01		10.40	0.00	10.40
595-221-18-02	595-221-18-02		10.40	0.00	10.40
595-221-18-03	595-221-18-03		10.40	0.00	10.40
595-221-18-04	595-221-18-04		10.40	0.00	10.40
595-221-18-05	595-221-18-05		10.40	0.00	10.40
595-221-18-06	595-221-18-06		10.40	0.00	10.40
595-221-18-07	595-221-18-07		10.40	0.00	10.40
595-221-18-08	595-221-18-08		10.40	0.00	10.40
595-221-19-01	595-221-19-01		10.40	0.00	10.40
595-221-19-02	595-221-19-02		10.40	0.00	10.40
595-221-19-03	595-221-19-03		10.40	0.00	10.40
595-221-19-04	595-221-19-04		10.40	0.00	10.40
595-221-19-05	595-221-19-05		10.40	0.00	10.40
595-221-19-06	595-221-19-06		10.40	0.00	10.40
595-221-19-07	595-221-19-07		10.40	0.00	10.40
595-221-19-08	595-221-19-08		10.40	0.00	10.40

**City of Chula Vista**  
**Eastlake Maintenance District No. 1 - Zone A**  
**Final Detail Report for the 2014/15 Billing**

Account ID	Property ID	DB	Levy	Misc Adjs	Total
595-221-19-09	595-221-19-09		10.40	0.00	10.40
595-221-19-10	595-221-19-10		10.40	0.00	10.40
595-221-19-11	595-221-19-11		10.40	0.00	10.40
595-221-19-12	595-221-19-12		10.40	0.00	10.40
595-221-20-01	595-221-20-01		10.40	0.00	10.40
595-221-20-02	595-221-20-02		10.40	0.00	10.40
595-221-20-03	595-221-20-03		10.40	0.00	10.40
595-221-20-04	595-221-20-04		10.40	0.00	10.40
595-221-20-05	595-221-20-05		10.40	0.00	10.40
595-221-20-06	595-221-20-06		10.40	0.00	10.40
595-221-20-07	595-221-20-07		10.40	0.00	10.40
595-221-20-08	595-221-20-08		10.40	0.00	10.40
595-221-20-09	595-221-20-09		10.40	0.00	10.40
595-221-20-10	595-221-20-10		10.40	0.00	10.40
595-221-20-11	595-221-20-11		10.40	0.00	10.40
595-221-20-12	595-221-20-12		10.40	0.00	10.40
595-221-20-13	595-221-20-13		10.40	0.00	10.40
595-221-20-14	595-221-20-14		10.40	0.00	10.40
595-221-21-01	595-221-21-01		10.40	0.00	10.40
595-221-21-02	595-221-21-02		10.40	0.00	10.40
595-221-21-03	595-221-21-03		10.40	0.00	10.40
595-221-21-04	595-221-21-04		10.40	0.00	10.40
595-221-21-05	595-221-21-05		10.40	0.00	10.40
595-221-21-06	595-221-21-06		10.40	0.00	10.40
595-221-21-07	595-221-21-07		10.40	0.00	10.40
595-221-21-08	595-221-21-08		10.40	0.00	10.40
595-221-21-09	595-221-21-09		10.40	0.00	10.40
595-221-21-10	595-221-21-10		10.40	0.00	10.40
595-221-21-11	595-221-21-11		10.40	0.00	10.40
595-221-21-12	595-221-21-12		10.40	0.00	10.40
595-221-21-13	595-221-21-13		10.40	0.00	10.40
595-221-21-14	595-221-21-14		10.40	0.00	10.40
595-221-21-15	595-221-21-15		10.40	0.00	10.40
595-221-21-16	595-221-21-16		10.40	0.00	10.40
595-221-22-01	595-221-22-01		10.40	0.00	10.40
595-221-22-02	595-221-22-02		10.40	0.00	10.40
595-221-22-03	595-221-22-03		10.40	0.00	10.40
595-221-22-04	595-221-22-04		10.40	0.00	10.40
595-221-22-05	595-221-22-05		10.40	0.00	10.40
595-221-22-06	595-221-22-06		10.40	0.00	10.40
595-221-22-07	595-221-22-07		10.40	0.00	10.40
595-221-22-08	595-221-22-08		10.40	0.00	10.40
595-221-22-09	595-221-22-09		10.40	0.00	10.40
595-221-22-10	595-221-22-10		10.40	0.00	10.40
595-221-22-11	595-221-22-11		10.40	0.00	10.40

**City of Chula Vista**  
**Eastlake Maintenance District No. 1 - Zone A**  
**Final Detail Report for the 2014/15 Billing**

Account ID	Property ID	DB	Levy	Misc Adjs	Total
595-221-22-12	595-221-22-12		10.40	0.00	10.40
595-221-22-13	595-221-22-13		10.40	0.00	10.40
595-221-22-14	595-221-22-14		10.40	0.00	10.40
595-221-22-15	595-221-22-15		10.40	0.00	10.40
595-221-22-16	595-221-22-16		10.40	0.00	10.40
595-221-23-01	595-221-23-01		10.40	0.00	10.40
595-221-23-02	595-221-23-02		10.40	0.00	10.40
595-221-23-03	595-221-23-03		10.40	0.00	10.40
595-221-23-04	595-221-23-04		10.40	0.00	10.40
595-221-23-05	595-221-23-05		10.40	0.00	10.40
595-221-23-06	595-221-23-06		10.40	0.00	10.40
595-221-23-07	595-221-23-07		10.40	0.00	10.40
595-221-23-08	595-221-23-08		10.40	0.00	10.40
595-221-23-09	595-221-23-09		10.40	0.00	10.40
595-221-23-10	595-221-23-10		10.40	0.00	10.40
595-221-23-11	595-221-23-11		10.40	0.00	10.40
595-221-23-12	595-221-23-12		10.40	0.00	10.40
595-221-23-13	595-221-23-13		10.40	0.00	10.40
595-221-23-14	595-221-23-14		10.40	0.00	10.40
595-221-23-15	595-221-23-15		10.40	0.00	10.40
595-221-23-16	595-221-23-16		10.40	0.00	10.40
595-221-24-01	595-221-24-01		10.40	0.00	10.40
595-221-24-02	595-221-24-02		10.40	0.00	10.40
595-221-24-03	595-221-24-03		10.40	0.00	10.40
595-221-24-04	595-221-24-04		10.40	0.00	10.40
595-221-24-05	595-221-24-05		10.40	0.00	10.40
595-221-24-06	595-221-24-06		10.40	0.00	10.40
595-221-24-07	595-221-24-07		10.40	0.00	10.40
595-221-24-08	595-221-24-08		10.40	0.00	10.40
595-221-24-09	595-221-24-09		10.40	0.00	10.40
595-221-24-10	595-221-24-10		10.40	0.00	10.40
595-221-24-11	595-221-24-11		10.40	0.00	10.40
595-221-24-12	595-221-24-12		10.40	0.00	10.40
595-221-25-01	595-221-25-01		10.40	0.00	10.40
595-221-25-02	595-221-25-02		10.40	0.00	10.40
595-221-25-03	595-221-25-03		10.40	0.00	10.40
595-221-25-04	595-221-25-04		10.40	0.00	10.40
595-221-25-05	595-221-25-05		10.40	0.00	10.40
595-221-25-06	595-221-25-06		10.40	0.00	10.40
595-221-25-07	595-221-25-07		10.40	0.00	10.40
595-221-25-08	595-221-25-08		10.40	0.00	10.40
595-222-01-24	595-222-01-24		10.40	0.00	10.40
595-222-01-25	595-222-01-25		10.40	0.00	10.40
595-222-01-26	595-222-01-26		10.40	0.00	10.40
595-222-01-27	595-222-01-27		10.40	0.00	10.40

**City of Chula Vista**  
**Eastlake Maintenance District No. 1 - Zone A**  
**Final Detail Report for the 2014/15 Billing**

Account ID	Property ID	DB	Levy	Misc Adjs	Total
595-222-01-28	595-222-01-28		10.40	0.00	10.40
595-222-01-29	595-222-01-29		10.40	0.00	10.40
595-222-01-30	595-222-01-30		10.40	0.00	10.40
595-222-01-31	595-222-01-31		10.40	0.00	10.40
595-222-01-32	595-222-01-32		10.40	0.00	10.40
595-222-01-33	595-222-01-33		10.40	0.00	10.40
595-222-01-34	595-222-01-34		10.40	0.00	10.40
595-222-01-35	595-222-01-35		10.40	0.00	10.40
595-222-01-36	595-222-01-36		10.40	0.00	10.40
595-222-01-37	595-222-01-37		10.40	0.00	10.40
595-222-01-38	595-222-01-38		10.40	0.00	10.40
595-222-01-39	595-222-01-39		10.40	0.00	10.40
595-222-01-40	595-222-01-40		10.40	0.00	10.40
595-222-01-41	595-222-01-41		10.40	0.00	10.40
595-222-01-42	595-222-01-42		10.40	0.00	10.40
595-222-01-43	595-222-01-43		10.40	0.00	10.40
595-222-01-44	595-222-01-44		10.40	0.00	10.40
595-222-01-45	595-222-01-45		10.40	0.00	10.40
595-222-01-46	595-222-01-46		10.40	0.00	10.40
595-222-01-47	595-222-01-47		10.40	0.00	10.40
595-222-01-48	595-222-01-48		10.40	0.00	10.40
595-222-01-49	595-222-01-49		10.40	0.00	10.40
595-222-01-50	595-222-01-50		10.40	0.00	10.40
595-222-01-51	595-222-01-51		10.40	0.00	10.40
595-222-01-52	595-222-01-52		10.40	0.00	10.40
595-222-01-53	595-222-01-53		10.40	0.00	10.40
595-222-01-54	595-222-01-54		10.40	0.00	10.40
595-222-03-55	595-222-03-55		10.40	0.00	10.40
595-222-03-56	595-222-03-56		10.40	0.00	10.40
595-222-03-57	595-222-03-57		10.40	0.00	10.40
595-222-03-58	595-222-03-58		10.40	0.00	10.40
595-222-03-59	595-222-03-59		10.40	0.00	10.40
595-222-03-60	595-222-03-60		10.40	0.00	10.40
595-222-03-61	595-222-03-61		10.40	0.00	10.40
595-222-03-62	595-222-03-62		10.40	0.00	10.40
595-222-03-63	595-222-03-63		10.40	0.00	10.40
595-222-03-64	595-222-03-64		10.40	0.00	10.40
595-222-03-65	595-222-03-65		10.40	0.00	10.40
595-222-03-66	595-222-03-66		10.40	0.00	10.40
595-222-03-67	595-222-03-67		10.40	0.00	10.40
595-222-03-68	595-222-03-68		10.40	0.00	10.40
595-222-03-69	595-222-03-69		10.40	0.00	10.40
595-222-03-70	595-222-03-70		10.40	0.00	10.40
595-222-03-71	595-222-03-71		10.40	0.00	10.40
595-222-03-72	595-222-03-72		10.40	0.00	10.40



**City of Chula Vista**  
**Eastlake Maintenance District No. 1 - Zone A**  
**Final Detail Report for the 2014/15 Billing**

Account ID	Property ID	DB	Levy	Misc Adjs	Total
595-222-03-73	595-222-03-73		10.40	0.00	10.40
595-222-03-74	595-222-03-74		10.40	0.00	10.40
595-222-03-75	595-222-03-75		10.40	0.00	10.40
595-222-03-76	595-222-03-76		10.40	0.00	10.40
595-222-03-77	595-222-03-77		10.40	0.00	10.40
595-222-03-78	595-222-03-78		10.40	0.00	10.40
595-222-03-79	595-222-03-79		10.40	0.00	10.40
595-222-03-80	595-222-03-80		10.40	0.00	10.40
595-222-03-81	595-222-03-81		10.40	0.00	10.40
595-222-03-82	595-222-03-82		10.40	0.00	10.40
595-222-03-83	595-222-03-83		10.40	0.00	10.40
595-222-03-84	595-222-03-84		10.40	0.00	10.40
595-222-03-85	595-222-03-85		10.40	0.00	10.40
595-222-03-86	595-222-03-86		10.40	0.00	10.40
595-222-03-87	595-222-03-87		10.40	0.00	10.40
595-222-03-88	595-222-03-88		10.40	0.00	10.40
595-222-04-01	595-222-04-01		10.40	0.00	10.40
595-222-04-02	595-222-04-02		10.40	0.00	10.40
595-222-04-03	595-222-04-03		10.40	0.00	10.40
595-222-04-04	595-222-04-04		10.40	0.00	10.40
595-222-04-05	595-222-04-05		10.40	0.00	10.40
595-222-04-06	595-222-04-06		10.40	0.00	10.40
595-222-04-07	595-222-04-07		10.40	0.00	10.40
595-222-04-08	595-222-04-08		10.40	0.00	10.40
595-222-04-09	595-222-04-09		10.40	0.00	10.40
595-222-04-10	595-222-04-10		10.40	0.00	10.40
595-222-04-11	595-222-04-11		10.40	0.00	10.40
595-222-04-12	595-222-04-12		10.40	0.00	10.40
595-222-04-13	595-222-04-13		10.40	0.00	10.40
595-222-04-14	595-222-04-14		10.40	0.00	10.40
595-222-04-15	595-222-04-15		10.40	0.00	10.40
595-222-04-16	595-222-04-16		10.40	0.00	10.40
595-222-04-17	595-222-04-17		10.40	0.00	10.40
595-222-04-18	595-222-04-18		10.40	0.00	10.40
595-222-04-19	595-222-04-19		10.40	0.00	10.40
595-222-04-20	595-222-04-20		10.40	0.00	10.40
595-222-04-21	595-222-04-21		10.40	0.00	10.40
595-222-04-22	595-222-04-22		10.40	0.00	10.40
595-222-04-23	595-222-04-23		10.40	0.00	10.40
595-222-04-24	595-222-04-24		10.40	0.00	10.40
595-222-05-01	595-222-05-01		10.40	0.00	10.40
595-222-05-02	595-222-05-02		10.40	0.00	10.40
595-222-05-03	595-222-05-03		10.40	0.00	10.40
595-222-05-04	595-222-05-04		10.40	0.00	10.40
595-222-05-05	595-222-05-05		10.40	0.00	10.40

**City of Chula Vista**  
**Eastlake Maintenance District No. 1 - Zone A**  
**Final Detail Report for the 2014/15 Billing**

Account ID	Property ID	DB	Levy	Misc Adjs	Total
595-222-05-06	595-222-05-06		10.40	0.00	10.40
595-222-05-07	595-222-05-07		10.40	0.00	10.40
595-222-05-08	595-222-05-08		10.40	0.00	10.40
595-222-05-09	595-222-05-09		10.40	0.00	10.40
595-222-05-10	595-222-05-10		10.40	0.00	10.40
595-222-05-11	595-222-05-11		10.40	0.00	10.40
595-222-05-12	595-222-05-12		10.40	0.00	10.40
595-222-05-13	595-222-05-13		10.40	0.00	10.40
595-222-05-14	595-222-05-14		10.40	0.00	10.40
595-222-05-15	595-222-05-15		10.40	0.00	10.40
595-222-05-16	595-222-05-16		10.40	0.00	10.40
595-222-05-17	595-222-05-17		10.40	0.00	10.40
595-222-05-18	595-222-05-18		10.40	0.00	10.40
595-222-05-19	595-222-05-19		10.40	0.00	10.40
595-222-05-20	595-222-05-20		10.40	0.00	10.40
595-222-05-21	595-222-05-21		10.40	0.00	10.40
595-222-05-22	595-222-05-22		10.40	0.00	10.40
595-222-05-23	595-222-05-23		10.40	0.00	10.40
595-222-13-01	595-222-13-01		10.40	0.00	10.40
595-222-13-02	595-222-13-02		10.40	0.00	10.40
595-222-13-03	595-222-13-03		10.40	0.00	10.40
595-222-13-04	595-222-13-04		10.40	0.00	10.40
595-222-13-05	595-222-13-05		10.40	0.00	10.40
595-222-13-06	595-222-13-06		10.40	0.00	10.40
595-222-13-07	595-222-13-07		10.40	0.00	10.40
595-222-13-08	595-222-13-08		10.40	0.00	10.40
595-222-13-09	595-222-13-09		10.40	0.00	10.40
595-222-13-10	595-222-13-10		10.40	0.00	10.40
595-222-13-11	595-222-13-11		10.40	0.00	10.40
595-222-13-12	595-222-13-12		10.40	0.00	10.40
595-222-13-13	595-222-13-13		10.40	0.00	10.40
595-222-13-14	595-222-13-14		10.40	0.00	10.40
595-222-13-15	595-222-13-15		10.40	0.00	10.40
595-222-13-16	595-222-13-16		10.40	0.00	10.40
595-222-13-17	595-222-13-17		10.40	0.00	10.40
595-222-13-18	595-222-13-18		10.40	0.00	10.40
595-222-15-39	595-222-15-39		10.40	0.00	10.40
595-222-15-40	595-222-15-40		10.40	0.00	10.40
595-222-15-41	595-222-15-41		10.40	0.00	10.40
595-222-15-42	595-222-15-42		10.40	0.00	10.40
595-222-15-43	595-222-15-43		10.40	0.00	10.40
595-222-15-44	595-222-15-44		10.40	0.00	10.40
595-222-15-45	595-222-15-45		10.40	0.00	10.40
595-222-15-46	595-222-15-46		10.40	0.00	10.40
595-222-15-47	595-222-15-47		10.40	0.00	10.40

**City of Chula Vista**  
**Eastlake Maintenance District No. 1 - Zone A**  
**Final Detail Report for the 2014/15 Billing**

Account ID	Property ID	DB	Levy	Misc Adjs	Total
595-222-15-48	595-222-15-48		10.40	0.00	10.40
595-222-15-49	595-222-15-49		10.40	0.00	10.40
595-222-15-50	595-222-15-50		10.40	0.00	10.40
595-222-15-51	595-222-15-51		10.40	0.00	10.40
595-222-15-52	595-222-15-52		10.40	0.00	10.40
595-222-15-53	595-222-15-53		10.40	0.00	10.40
595-222-15-54	595-222-15-54		10.40	0.00	10.40
595-222-15-55	595-222-15-55		10.40	0.00	10.40
595-222-15-56	595-222-15-56		10.40	0.00	10.40
595-222-15-57	595-222-15-57		10.40	0.00	10.40
595-222-15-58	595-222-15-58		10.40	0.00	10.40
595-222-15-59	595-222-15-59		10.40	0.00	10.40
595-222-15-60	595-222-15-60		10.40	0.00	10.40
595-222-15-61	595-222-15-61		10.40	0.00	10.40
595-222-15-62	595-222-15-62		10.40	0.00	10.40
595-222-15-63	595-222-15-63		10.40	0.00	10.40
595-222-15-64	595-222-15-64		10.40	0.00	10.40
595-222-15-65	595-222-15-65		10.40	0.00	10.40
595-222-15-66	595-222-15-66		10.40	0.00	10.40
595-222-15-67	595-222-15-67		10.40	0.00	10.40
595-222-15-68	595-222-15-68		10.40	0.00	10.40
595-222-15-69	595-222-15-69		10.40	0.00	10.40
595-222-15-70	595-222-15-70		10.40	0.00	10.40
595-222-15-71	595-222-15-71		10.40	0.00	10.40
595-222-15-72	595-222-15-72		10.40	0.00	10.40
595-222-15-73	595-222-15-73		10.40	0.00	10.40
595-222-15-74	595-222-15-74		10.40	0.00	10.40
595-222-15-75	595-222-15-75		10.40	0.00	10.40
595-222-15-76	595-222-15-76		10.40	0.00	10.40
595-222-15-77	595-222-15-77		10.40	0.00	10.40
595-222-15-78	595-222-15-78		10.40	0.00	10.40
595-222-15-79	595-222-15-79		10.40	0.00	10.40
595-222-15-80	595-222-15-80		10.40	0.00	10.40
595-222-15-81	595-222-15-81		10.40	0.00	10.40
595-222-15-82	595-222-15-82		10.40	0.00	10.40
595-222-16-01	595-222-16-01		10.40	0.00	10.40
595-222-16-02	595-222-16-02		10.40	0.00	10.40
595-222-16-03	595-222-16-03		10.40	0.00	10.40
595-222-16-04	595-222-16-04		10.40	0.00	10.40
595-222-16-05	595-222-16-05		10.40	0.00	10.40
595-222-16-06	595-222-16-06		10.40	0.00	10.40
595-222-16-07	595-222-16-07		10.40	0.00	10.40
595-222-16-08	595-222-16-08		10.40	0.00	10.40
595-222-16-09	595-222-16-09		10.40	0.00	10.40
595-222-16-10	595-222-16-10		10.40	0.00	10.40

**City of Chula Vista**  
**Eastlake Maintenance District No. 1 - Zone A**  
**Final Detail Report for the 2014/15 Billing**

Account ID	Property ID	DB	Levy	Misc Adjs	Total
595-222-16-11	595-222-16-11		10.40	0.00	10.40
595-222-16-12	595-222-16-12		10.40	0.00	10.40
595-222-16-13	595-222-16-13		10.40	0.00	10.40
595-222-16-14	595-222-16-14		10.40	0.00	10.40
595-222-16-15	595-222-16-15		10.40	0.00	10.40
595-222-16-16	595-222-16-16		10.40	0.00	10.40
595-222-16-17	595-222-16-17		10.40	0.00	10.40
595-222-16-18	595-222-16-18		10.40	0.00	10.40
595-222-16-19	595-222-16-19		10.40	0.00	10.40
595-222-16-20	595-222-16-20		10.40	0.00	10.40
595-222-16-21	595-222-16-21		10.40	0.00	10.40
595-222-16-22	595-222-16-22		10.40	0.00	10.40
595-222-16-23	595-222-16-23		10.40	0.00	10.40
595-222-16-24	595-222-16-24		10.40	0.00	10.40
595-222-16-25	595-222-16-25		10.40	0.00	10.40
595-222-16-26	595-222-16-26		10.40	0.00	10.40
595-222-16-27	595-222-16-27		10.40	0.00	10.40
595-222-16-28	595-222-16-28		10.40	0.00	10.40
595-222-16-29	595-222-16-29		10.40	0.00	10.40
595-222-16-30	595-222-16-30		10.40	0.00	10.40
595-222-16-31	595-222-16-31		10.40	0.00	10.40
595-222-16-32	595-222-16-32		10.40	0.00	10.40
595-222-17-01	595-222-17-01		10.40	0.00	10.40
595-222-17-02	595-222-17-02		10.40	0.00	10.40
595-222-17-03	595-222-17-03		10.40	0.00	10.40
595-222-17-04	595-222-17-04		10.40	0.00	10.40
595-222-17-05	595-222-17-05		10.40	0.00	10.40
595-222-17-06	595-222-17-06		10.40	0.00	10.40
595-222-17-07	595-222-17-07		10.40	0.00	10.40
595-222-17-08	595-222-17-08		10.40	0.00	10.40
595-222-17-09	595-222-17-09		10.40	0.00	10.40
595-222-17-10	595-222-17-10		10.40	0.00	10.40
595-222-17-11	595-222-17-11		10.40	0.00	10.40
595-222-17-12	595-222-17-12		10.40	0.00	10.40
595-222-17-13	595-222-17-13		10.40	0.00	10.40
595-222-17-14	595-222-17-14		10.40	0.00	10.40
595-222-17-15	595-222-17-15		10.40	0.00	10.40
595-222-17-16	595-222-17-16		10.40	0.00	10.40
595-222-17-17	595-222-17-17		10.40	0.00	10.40
595-222-17-18	595-222-17-18		10.40	0.00	10.40
595-222-17-19	595-222-17-19		10.40	0.00	10.40
595-222-17-20	595-222-17-20		10.40	0.00	10.40
595-222-17-21	595-222-17-21		10.40	0.00	10.40
595-222-17-22	595-222-17-22		10.40	0.00	10.40
595-222-17-23	595-222-17-23		10.40	0.00	10.40

**City of Chula Vista**  
**Eastlake Maintenance District No. 1 - Zone A**  
**Final Detail Report for the 2014/15 Billing**

Account ID	Property ID	DB	Levy	Misc Adjs	Total
595-222-17-24	595-222-17-24		10.40	0.00	10.40
595-222-17-25	595-222-17-25		10.40	0.00	10.40
595-222-17-26	595-222-17-26		10.40	0.00	10.40
595-222-17-27	595-222-17-27		10.40	0.00	10.40
595-222-17-28	595-222-17-28		10.40	0.00	10.40
595-222-17-29	595-222-17-29		10.40	0.00	10.40
595-222-17-30	595-222-17-30		10.40	0.00	10.40
595-222-17-31	595-222-17-31		10.40	0.00	10.40
595-222-17-32	595-222-17-32		10.40	0.00	10.40
595-222-17-33	595-222-17-33		10.40	0.00	10.40
595-222-17-34	595-222-17-34		10.40	0.00	10.40
595-222-17-35	595-222-17-35		10.40	0.00	10.40
595-222-17-36	595-222-17-36		10.40	0.00	10.40
595-222-17-37	595-222-17-37		10.40	0.00	10.40
595-222-17-38	595-222-17-38		10.40	0.00	10.40
595-222-17-39	595-222-17-39		10.40	0.00	10.40
595-222-17-40	595-222-17-40		10.40	0.00	10.40
595-222-19-01	595-222-19-01		10.40	0.00	10.40
595-222-19-02	595-222-19-02		10.40	0.00	10.40
595-222-19-03	595-222-19-03		10.40	0.00	10.40
595-222-19-04	595-222-19-04		10.40	0.00	10.40
595-222-19-05	595-222-19-05		10.40	0.00	10.40
595-222-19-06	595-222-19-06		10.40	0.00	10.40
595-222-19-07	595-222-19-07		10.40	0.00	10.40
595-222-19-08	595-222-19-08		10.40	0.00	10.40
595-222-19-09	595-222-19-09		10.40	0.00	10.40
595-222-19-10	595-222-19-10		10.40	0.00	10.40
595-222-19-11	595-222-19-11		10.40	0.00	10.40
595-222-19-12	595-222-19-12		10.40	0.00	10.40
595-222-19-13	595-222-19-13		10.40	0.00	10.40
595-222-19-14	595-222-19-14		10.40	0.00	10.40
595-222-19-15	595-222-19-15		10.40	0.00	10.40
595-222-19-16	595-222-19-16		10.40	0.00	10.40
595-222-19-17	595-222-19-17		10.40	0.00	10.40
595-222-19-18	595-222-19-18		10.40	0.00	10.40
595-222-19-19	595-222-19-19		10.40	0.00	10.40
595-222-19-20	595-222-19-20		10.40	0.00	10.40
595-222-19-21	595-222-19-21		10.40	0.00	10.40
595-222-19-22	595-222-19-22		10.40	0.00	10.40
595-222-19-23	595-222-19-23		10.40	0.00	10.40
595-222-19-24	595-222-19-24		10.40	0.00	10.40
595-222-19-25	595-222-19-25		10.40	0.00	10.40
595-222-19-26	595-222-19-26		10.40	0.00	10.40
595-222-19-27	595-222-19-27		10.40	0.00	10.40
595-222-19-28	595-222-19-28		10.40	0.00	10.40

**City of Chula Vista**  
**Eastlake Maintenance District No. 1 - Zone A**  
**Final Detail Report for the 2014/15 Billing**

Account ID	Property ID	DB	Levy	Misc Adjs	Total
595-222-19-29	595-222-19-29		10.40	0.00	10.40
595-222-19-30	595-222-19-30		10.40	0.00	10.40
595-222-19-31	595-222-19-31		10.40	0.00	10.40
595-222-19-32	595-222-19-32		10.40	0.00	10.40
595-222-19-33	595-222-19-33		10.40	0.00	10.40
595-222-19-34	595-222-19-34		10.40	0.00	10.40
595-222-19-35	595-222-19-35		10.40	0.00	10.40
595-222-19-36	595-222-19-36		10.40	0.00	10.40
595-222-19-37	595-222-19-37		10.40	0.00	10.40
595-222-19-38	595-222-19-38		10.40	0.00	10.40
595-222-21-01	595-222-21-01		10.40	0.00	10.40
595-222-21-02	595-222-21-02		10.40	0.00	10.40
595-222-21-03	595-222-21-03		10.40	0.00	10.40
595-222-21-04	595-222-21-04		10.40	0.00	10.40
595-222-21-05	595-222-21-05		10.40	0.00	10.40
595-222-21-06	595-222-21-06		10.40	0.00	10.40
595-222-21-07	595-222-21-07		10.40	0.00	10.40
595-222-21-08	595-222-21-08		10.40	0.00	10.40
595-222-21-09	595-222-21-09		10.40	0.00	10.40
595-222-21-10	595-222-21-10		10.40	0.00	10.40
595-222-21-11	595-222-21-11		10.40	0.00	10.40
595-222-21-12	595-222-21-12		10.40	0.00	10.40
595-222-21-13	595-222-21-13		10.40	0.00	10.40
595-222-21-14	595-222-21-14		10.40	0.00	10.40
595-222-21-15	595-222-21-15		10.40	0.00	10.40
595-222-21-16	595-222-21-16		10.40	0.00	10.40
595-222-21-17	595-222-21-17		10.40	0.00	10.40
595-222-21-18	595-222-21-18		10.40	0.00	10.40
595-222-21-19	595-222-21-19		10.40	0.00	10.40
595-222-21-20	595-222-21-20		10.40	0.00	10.40
595-222-21-21	595-222-21-21		10.40	0.00	10.40
595-222-21-22	595-222-21-22		10.40	0.00	10.40
595-222-21-23	595-222-21-23		10.40	0.00	10.40
595-222-21-24	595-222-21-24		10.40	0.00	10.40
595-222-21-25	595-222-21-25		10.40	0.00	10.40
595-222-21-26	595-222-21-26		10.40	0.00	10.40
595-222-21-27	595-222-21-27		10.40	0.00	10.40
595-222-21-28	595-222-21-28		10.40	0.00	10.40
595-222-21-29	595-222-21-29		10.40	0.00	10.40
595-222-21-30	595-222-21-30		10.40	0.00	10.40
595-222-21-31	595-222-21-31		10.40	0.00	10.40
595-222-21-32	595-222-21-32		10.40	0.00	10.40
595-222-21-33	595-222-21-33		10.40	0.00	10.40
595-222-21-34	595-222-21-34		10.40	0.00	10.40
595-222-21-35	595-222-21-35		10.40	0.00	10.40

**City of Chula Vista**  
**Eastlake Maintenance District No. 1 - Zone A**  
**Final Detail Report for the 2014/15 Billing**

Account ID	Property ID	DB	Levy	Misc Adjs	Total
595-222-21-36	595-222-21-36		10.40	0.00	10.40
595-222-21-37	595-222-21-37		10.40	0.00	10.40
595-222-21-38	595-222-21-38		10.40	0.00	10.40
595-222-21-39	595-222-21-39		10.40	0.00	10.40
595-222-21-40	595-222-21-40		10.40	0.00	10.40
595-222-21-41	595-222-21-41		10.40	0.00	10.40
595-222-21-42	595-222-21-42		10.40	0.00	10.40
595-222-21-43	595-222-21-43		10.40	0.00	10.40
595-222-21-44	595-222-21-44		10.40	0.00	10.40
595-222-22-01	595-222-22-01		10.40	0.00	10.40
595-222-22-02	595-222-22-02		10.40	0.00	10.40
595-222-22-03	595-222-22-03		10.40	0.00	10.40
595-222-22-04	595-222-22-04		10.40	0.00	10.40
595-222-22-05	595-222-22-05		10.40	0.00	10.40
595-222-22-06	595-222-22-06		10.40	0.00	10.40
595-222-22-07	595-222-22-07		10.40	0.00	10.40
595-222-22-08	595-222-22-08		10.40	0.00	10.40
595-222-22-09	595-222-22-09		10.40	0.00	10.40
595-222-22-10	595-222-22-10		10.40	0.00	10.40
595-222-22-11	595-222-22-11		10.40	0.00	10.40
595-222-22-12	595-222-22-12		10.40	0.00	10.40
595-222-22-13	595-222-22-13		10.40	0.00	10.40
595-222-22-14	595-222-22-14		10.40	0.00	10.40
595-222-22-15	595-222-22-15		10.40	0.00	10.40
595-222-22-16	595-222-22-16		10.40	0.00	10.40
595-222-22-17	595-222-22-17		10.40	0.00	10.40
595-222-22-18	595-222-22-18		10.40	0.00	10.40
595-222-22-19	595-222-22-19		10.40	0.00	10.40
595-222-22-20	595-222-22-20		10.40	0.00	10.40
595-222-22-21	595-222-22-21		10.40	0.00	10.40
595-222-22-22	595-222-22-22		10.40	0.00	10.40
595-222-22-23	595-222-22-23		10.40	0.00	10.40
595-222-22-24	595-222-22-24		10.40	0.00	10.40
595-222-22-25	595-222-22-25		10.40	0.00	10.40
595-222-22-26	595-222-22-26		10.40	0.00	10.40
595-222-22-27	595-222-22-27		10.40	0.00	10.40
595-222-22-28	595-222-22-28		10.40	0.00	10.40
595-222-22-29	595-222-22-29		10.40	0.00	10.40
595-222-22-30	595-222-22-30		10.40	0.00	10.40
595-222-22-31	595-222-22-31		10.40	0.00	10.40
595-222-22-32	595-222-22-32		10.40	0.00	10.40
595-222-22-33	595-222-22-33		10.40	0.00	10.40
595-222-22-34	595-222-22-34		10.40	0.00	10.40
595-222-22-35	595-222-22-35		10.40	0.00	10.40
595-222-22-36	595-222-22-36		10.40	0.00	10.40

**City of Chula Vista**  
**Eastlake Maintenance District No. 1 - Zone A**  
**Final Detail Report for the 2014/15 Billing**

Account ID	Property ID	DB	Levy	Misc Adjs	Total
595-222-22-37	595-222-22-37		10.40	0.00	10.40
595-222-22-38	595-222-22-38		10.40	0.00	10.40
595-222-22-39	595-222-22-39		10.40	0.00	10.40
595-222-22-40	595-222-22-40		10.40	0.00	10.40
595-222-23-01	595-222-23-01		10.40	0.00	10.40
595-222-23-02	595-222-23-02		10.40	0.00	10.40
595-222-23-03	595-222-23-03		10.40	0.00	10.40
595-222-23-04	595-222-23-04		10.40	0.00	10.40
595-222-23-05	595-222-23-05		10.40	0.00	10.40
595-222-23-06	595-222-23-06		10.40	0.00	10.40
595-222-23-07	595-222-23-07		10.40	0.00	10.40
595-222-23-08	595-222-23-08		10.40	0.00	10.40
595-222-23-09	595-222-23-09		10.40	0.00	10.40
595-222-23-10	595-222-23-10		10.40	0.00	10.40
595-222-23-11	595-222-23-11		10.40	0.00	10.40
595-222-23-12	595-222-23-12		10.40	0.00	10.40
595-222-23-13	595-222-23-13		10.40	0.00	10.40
595-222-23-14	595-222-23-14		10.40	0.00	10.40
595-222-23-15	595-222-23-15		10.40	0.00	10.40
595-222-23-16	595-222-23-16		10.40	0.00	10.40
595-222-23-17	595-222-23-17		10.40	0.00	10.40
595-222-23-18	595-222-23-18		10.40	0.00	10.40
595-222-23-19	595-222-23-19		10.40	0.00	10.40
595-222-23-20	595-222-23-20		10.40	0.00	10.40
595-222-23-21	595-222-23-21		10.40	0.00	10.40
595-222-23-22	595-222-23-22		10.40	0.00	10.40
595-222-23-23	595-222-23-23		10.40	0.00	10.40
595-222-23-24	595-222-23-24		10.40	0.00	10.40
595-222-23-25	595-222-23-25		10.40	0.00	10.40
595-222-23-26	595-222-23-26		10.40	0.00	10.40
595-222-23-27	595-222-23-27		10.40	0.00	10.40
595-222-23-28	595-222-23-28		10.40	0.00	10.40
595-222-23-29	595-222-23-29		10.40	0.00	10.40
595-222-23-30	595-222-23-30		10.40	0.00	10.40
595-222-23-31	595-222-23-31		10.40	0.00	10.40
595-222-23-32	595-222-23-32		10.40	0.00	10.40
595-222-23-33	595-222-23-33		10.40	0.00	10.40
595-222-23-34	595-222-23-34		10.40	0.00	10.40
595-222-23-35	595-222-23-35		10.40	0.00	10.40
595-222-23-36	595-222-23-36		10.40	0.00	10.40
595-222-23-37	595-222-23-37		10.40	0.00	10.40
595-222-23-38	595-222-23-38		10.40	0.00	10.40
595-222-23-39	595-222-23-39		10.40	0.00	10.40
595-222-23-40	595-222-23-40		10.40	0.00	10.40
595-222-23-41	595-222-23-41		10.40	0.00	10.40



**City of Chula Vista**  
**Eastlake Maintenance District No. 1 - Zone A**  
**Final Detail Report for the 2014/15 Billing**

Account ID	Property ID	DB	Levy	Misc Adjs	Total
595-222-23-42	595-222-23-42		10.40	0.00	10.40
595-222-23-43	595-222-23-43		10.40	0.00	10.40
595-222-23-44	595-222-23-44		10.40	0.00	10.40
595-222-25-01	595-222-25-01		10.40	0.00	10.40
595-222-25-02	595-222-25-02		10.40	0.00	10.40
595-222-25-03	595-222-25-03		10.40	0.00	10.40
595-222-25-04	595-222-25-04		10.40	0.00	10.40
595-222-25-05	595-222-25-05		10.40	0.00	10.40
595-222-25-06	595-222-25-06		10.40	0.00	10.40
595-222-25-07	595-222-25-07		10.40	0.00	10.40
595-222-25-08	595-222-25-08		10.40	0.00	10.40
595-222-25-09	595-222-25-09		10.40	0.00	10.40
595-222-25-10	595-222-25-10		10.40	0.00	10.40
595-222-25-11	595-222-25-11		10.40	0.00	10.40
595-222-25-12	595-222-25-12		10.40	0.00	10.40
595-222-25-13	595-222-25-13		10.40	0.00	10.40
595-222-25-14	595-222-25-14		10.40	0.00	10.40
595-222-25-15	595-222-25-15		10.40	0.00	10.40
595-222-25-16	595-222-25-16		10.40	0.00	10.40
595-222-25-17	595-222-25-17		10.40	0.00	10.40
595-222-25-18	595-222-25-18		10.40	0.00	10.40
595-222-25-19	595-222-25-19		10.40	0.00	10.40
595-222-25-20	595-222-25-20		10.40	0.00	10.40
595-222-25-21	595-222-25-21		10.40	0.00	10.40
595-222-25-22	595-222-25-22		10.40	0.00	10.40
595-222-25-23	595-222-25-23		10.40	0.00	10.40
595-222-25-24	595-222-25-24		10.40	0.00	10.40
595-222-25-25	595-222-25-25		10.40	0.00	10.40
595-222-25-26	595-222-25-26		10.40	0.00	10.40
595-222-25-27	595-222-25-27		10.40	0.00	10.40
595-222-25-28	595-222-25-28		10.40	0.00	10.40
595-222-25-29	595-222-25-29		10.40	0.00	10.40
595-222-25-30	595-222-25-30		10.40	0.00	10.40
595-222-25-31	595-222-25-31		10.40	0.00	10.40
595-222-25-32	595-222-25-32		10.40	0.00	10.40
595-222-25-33	595-222-25-33		10.40	0.00	10.40
595-222-25-34	595-222-25-34		10.40	0.00	10.40
595-222-25-35	595-222-25-35		10.40	0.00	10.40
595-222-25-36	595-222-25-36		10.40	0.00	10.40
595-222-25-37	595-222-25-37		10.40	0.00	10.40
595-222-25-38	595-222-25-38		10.40	0.00	10.40
595-222-25-39	595-222-25-39		10.40	0.00	10.40
595-222-25-40	595-222-25-40		10.40	0.00	10.40
595-222-25-41	595-222-25-41		10.40	0.00	10.40
595-222-25-42	595-222-25-42		10.40	0.00	10.40

**City of Chula Vista**  
**Eastlake Maintenance District No. 1 - Zone A**  
**Final Detail Report for the 2014/15 Billing**

Account ID	Property ID	DB	Levy	Misc Adjs	Total
595-222-25-43	595-222-25-43		10.40	0.00	10.40
595-222-25-44	595-222-25-44		10.40	0.00	10.40
595-222-25-45	595-222-25-45		10.40	0.00	10.40
595-222-25-46	595-222-25-46		10.40	0.00	10.40
595-222-25-47	595-222-25-47		10.40	0.00	10.40
595-222-25-48	595-222-25-48		10.40	0.00	10.40
595-222-25-49	595-222-25-49		10.40	0.00	10.40
595-222-25-50	595-222-25-50		10.40	0.00	10.40
595-222-25-51	595-222-25-51		10.40	0.00	10.40
595-222-25-52	595-222-25-52		10.40	0.00	10.40
595-222-25-53	595-222-25-53		10.40	0.00	10.40
595-222-25-54	595-222-25-54		10.40	0.00	10.40
595-222-25-55	595-222-25-55		10.40	0.00	10.40
595-222-25-56	595-222-25-56		10.40	0.00	10.40
595-222-26-01	595-222-26-01		10.40	0.00	10.40
595-222-26-02	595-222-26-02		10.40	0.00	10.40
595-222-26-03	595-222-26-03		10.40	0.00	10.40
595-222-26-04	595-222-26-04		10.40	0.00	10.40
595-222-26-05	595-222-26-05		10.40	0.00	10.40
595-222-26-06	595-222-26-06		10.40	0.00	10.40
595-222-26-07	595-222-26-07		10.40	0.00	10.40
595-222-26-08	595-222-26-08		10.40	0.00	10.40
595-222-26-09	595-222-26-09		10.40	0.00	10.40
595-222-26-10	595-222-26-10		10.40	0.00	10.40
595-222-26-11	595-222-26-11		10.40	0.00	10.40
595-222-26-12	595-222-26-12		10.40	0.00	10.40
595-222-26-13	595-222-26-13		10.40	0.00	10.40
595-222-26-14	595-222-26-14		10.40	0.00	10.40
595-222-26-15	595-222-26-15		10.40	0.00	10.40
595-222-26-16	595-222-26-16		10.40	0.00	10.40
595-222-26-17	595-222-26-17		10.40	0.00	10.40
595-222-26-18	595-222-26-18		10.40	0.00	10.40
595-222-26-19	595-222-26-19		10.40	0.00	10.40
595-222-26-20	595-222-26-20		10.40	0.00	10.40
595-222-26-21	595-222-26-21		10.40	0.00	10.40
595-222-26-22	595-222-26-22		10.40	0.00	10.40
595-222-26-23	595-222-26-23		10.40	0.00	10.40
595-222-26-24	595-222-26-24		10.40	0.00	10.40
595-222-26-25	595-222-26-25		10.40	0.00	10.40
595-222-26-26	595-222-26-26		10.40	0.00	10.40
595-222-26-27	595-222-26-27		10.40	0.00	10.40
595-222-26-28	595-222-26-28		10.40	0.00	10.40
595-222-26-29	595-222-26-29		10.40	0.00	10.40
595-222-26-30	595-222-26-30		10.40	0.00	10.40
595-222-26-31	595-222-26-31		10.40	0.00	10.40

**City of Chula Vista**  
**Eastlake Maintenance District No. 1 - Zone A**  
**Final Detail Report for the 2014/15 Billing**

Account ID	Property ID	DB	Levy	Misc Adjs	Total
595-222-26-32	595-222-26-32		10.40	0.00	10.40
595-222-26-33	595-222-26-33		10.40	0.00	10.40
595-222-26-34	595-222-26-34		10.40	0.00	10.40
595-222-26-35	595-222-26-35		10.40	0.00	10.40
595-222-26-36	595-222-26-36		10.40	0.00	10.40
595-222-26-37	595-222-26-37		10.40	0.00	10.40
595-222-26-38	595-222-26-38		10.40	0.00	10.40
595-222-26-39	595-222-26-39		10.40	0.00	10.40
595-222-26-40	595-222-26-40		10.40	0.00	10.40
595-222-26-41	595-222-26-41		10.40	0.00	10.40
595-222-26-42	595-222-26-42		10.40	0.00	10.40
595-222-26-43	595-222-26-43		10.40	0.00	10.40
595-222-26-44	595-222-26-44		10.40	0.00	10.40
595-222-26-45	595-222-26-45		10.40	0.00	10.40
595-222-26-46	595-222-26-46		10.40	0.00	10.40
595-222-26-47	595-222-26-47		10.40	0.00	10.40
595-222-26-48	595-222-26-48		10.40	0.00	10.40
595-222-26-49	595-222-26-49		10.40	0.00	10.40
595-222-26-50	595-222-26-50		10.40	0.00	10.40
595-222-26-51	595-222-26-51		10.40	0.00	10.40
595-222-26-52	595-222-26-52		10.40	0.00	10.40
595-222-26-53	595-222-26-53		10.40	0.00	10.40
595-222-26-54	595-222-26-54		10.40	0.00	10.40
595-222-26-55	595-222-26-55		10.40	0.00	10.40
595-222-26-56	595-222-26-56		10.40	0.00	10.40
595-222-26-57	595-222-26-57		10.40	0.00	10.40
595-222-26-58	595-222-26-58		10.40	0.00	10.40
595-222-26-59	595-222-26-59		10.40	0.00	10.40
595-222-26-60	595-222-26-60		10.40	0.00	10.40
595-222-26-61	595-222-26-61		10.40	0.00	10.40
595-222-26-62	595-222-26-62		10.40	0.00	10.40
595-222-26-63	595-222-26-63		10.40	0.00	10.40
595-222-26-64	595-222-26-64		10.40	0.00	10.40
595-222-26-65	595-222-26-65		10.40	0.00	10.40
595-222-26-66	595-222-26-66		10.40	0.00	10.40
595-231-01-00	595-231-01-00		721.50	0.00	721.50
595-231-02-00	595-231-02-00		635.70	0.00	635.70
595-231-08-00	595-231-08-00		858.00	0.00	858.00
595-231-09-00	595-231-09-00		873.60	0.00	873.60
595-231-12-00	595-231-12-00		2,359.50	0.00	2,359.50
595-231-13-00	595-231-13-00		1,657.50	0.00	1,657.50
595-231-21-00	595-231-21-00		635.70	0.00	635.70
595-231-22-00	595-231-22-00		639.60	0.00	639.60
595-231-23-00	595-231-23-00		651.30	0.00	651.30
595-231-24-00	595-231-24-00		1,739.40	0.00	1,739.40

**City of Chula Vista**  
**Eastlake Maintenance District No. 1 - Zone A**  
**Final Detail Report for the 2014/15 Billing**

Account ID	Property ID	DB	Levy	Misc Adjs	Total
595-231-29-00	595-231-29-00		1,353.30	0.00	1,353.30
595-231-31-00	595-231-31-00		1,228.50	0.00	1,228.50
595-231-32-00	595-231-32-00		1,669.20	0.00	1,669.20
595-231-33-00	595-231-33-00		2,106.00	0.00	2,106.00
595-231-34-00	595-231-34-00		881.40	0.00	881.40
595-231-35-00	595-231-35-00		2,710.50	0.00	2,710.50
595-231-36-00	595-231-36-00		1,435.20	0.00	1,435.20
595-231-37-00	595-231-37-00		561.60	0.00	561.60
595-231-39-00	595-231-39-00		300.30	0.00	300.30
595-231-40-00	595-231-40-00		202.80	0.00	202.80
595-231-41-00	595-231-41-00		202.80	0.00	202.80
595-231-42-00	595-231-42-00		115.17	(0.01)	115.16
595-231-43-00	595-231-43-00		160.50	0.00	160.50
595-231-44-00	595-231-44-00		175.52	0.00	175.52
595-231-45-00	595-231-45-00		245.70	0.00	245.70
595-231-46-00	595-231-46-00		218.40	0.00	218.40
595-231-47-00	595-231-47-00		159.54	0.00	159.54
595-231-48-00	595-231-48-00		159.64	0.00	159.64
595-231-49-00	595-231-49-00		139.02	0.00	139.02
595-231-50-00	595-231-50-00		190.05	(0.01)	190.04
595-232-04-00	595-232-04-00		624.00	0.00	624.00
595-232-05-00	595-232-05-00		604.50	0.00	604.50
595-232-06-00	595-232-06-00		842.40	0.00	842.40
595-232-11-00	595-232-11-00		487.50	0.00	487.50
595-232-25-00	595-232-25-00		534.30	0.00	534.30
595-232-28-00	595-232-28-00		22.23	(0.01)	22.22
595-232-30-00	595-232-30-00		617.50	0.00	617.50
595-232-31-00	595-232-31-00		546.00	0.00	546.00
595-232-34-00	595-232-34-00		834.60	0.00	834.60
595-232-37-01	595-232-37-01		1,275.46	0.00	1,275.46
595-232-37-02	595-232-37-02		593.24	0.00	593.24
595-232-37-03	595-232-37-03		1,275.46	0.00	1,275.46
595-232-37-04	595-232-37-04		622.90	0.00	622.90
595-232-37-05	595-232-37-05		563.58	0.00	563.58
595-232-38-00	595-232-38-00		5,581.88	0.00	5,581.88
595-232-39-00	595-232-39-00		641.88	0.00	641.88
595-241-01-00	595-241-01-00		13.00	0.00	13.00
595-241-02-00	595-241-02-00		13.00	0.00	13.00
595-241-03-00	595-241-03-00		13.00	0.00	13.00
595-241-04-00	595-241-04-00		13.00	0.00	13.00
595-241-05-00	595-241-05-00		13.00	0.00	13.00
595-241-06-00	595-241-06-00		13.00	0.00	13.00
595-241-07-00	595-241-07-00		13.00	0.00	13.00
595-241-08-00	595-241-08-00		13.00	0.00	13.00
595-241-09-00	595-241-09-00		13.00	0.00	13.00

**City of Chula Vista**  
**Eastlake Maintenance District No. 1 - Zone A**  
**Final Detail Report for the 2014/15 Billing**

Account ID	Property ID	DB	Levy	Misc Adjs	Total
595-241-10-00	595-241-10-00		13.00	0.00	13.00
595-241-11-00	595-241-11-00		13.00	0.00	13.00
595-241-12-00	595-241-12-00		13.00	0.00	13.00
595-241-13-00	595-241-13-00		13.00	0.00	13.00
595-241-14-00	595-241-14-00		13.00	0.00	13.00
595-241-15-00	595-241-15-00		13.00	0.00	13.00
595-241-16-00	595-241-16-00		13.00	0.00	13.00
595-241-17-00	595-241-17-00		13.00	0.00	13.00
595-241-18-00	595-241-18-00		13.00	0.00	13.00
595-241-19-00	595-241-19-00		13.00	0.00	13.00
595-241-20-00	595-241-20-00		13.00	0.00	13.00
595-241-21-00	595-241-21-00		13.00	0.00	13.00
595-241-22-00	595-241-22-00		13.00	0.00	13.00
595-241-23-00	595-241-23-00		13.00	0.00	13.00
595-241-24-00	595-241-24-00		13.00	0.00	13.00
595-241-25-00	595-241-25-00		13.00	0.00	13.00
595-241-26-00	595-241-26-00		13.00	0.00	13.00
595-241-27-00	595-241-27-00		13.00	0.00	13.00
595-241-28-00	595-241-28-00		13.00	0.00	13.00
595-241-29-00	595-241-29-00		13.00	0.00	13.00
595-241-30-00	595-241-30-00		13.00	0.00	13.00
595-241-31-00	595-241-31-00		13.00	0.00	13.00
595-241-32-00	595-241-32-00		13.00	0.00	13.00
595-241-33-00	595-241-33-00		13.00	0.00	13.00
595-241-34-00	595-241-34-00		13.00	0.00	13.00
595-241-35-00	595-241-35-00		13.00	0.00	13.00
595-241-36-00	595-241-36-00		13.00	0.00	13.00
595-241-37-00	595-241-37-00		13.00	0.00	13.00
595-241-38-00	595-241-38-00		13.00	0.00	13.00
595-241-39-00	595-241-39-00		13.00	0.00	13.00
595-241-40-00	595-241-40-00		13.00	0.00	13.00
595-241-41-00	595-241-41-00		13.00	0.00	13.00
595-241-42-00	595-241-42-00		13.00	0.00	13.00
595-241-43-00	595-241-43-00		13.00	0.00	13.00
595-241-44-00	595-241-44-00		13.00	0.00	13.00
595-241-45-00	595-241-45-00		13.00	0.00	13.00
595-241-46-00	595-241-46-00		13.00	0.00	13.00
595-241-47-00	595-241-47-00		13.00	0.00	13.00
595-241-48-00	595-241-48-00		13.00	0.00	13.00
595-241-49-00	595-241-49-00		13.00	0.00	13.00
595-241-50-00	595-241-50-00		13.00	0.00	13.00
595-241-51-00	595-241-51-00		13.00	0.00	13.00
595-242-01-00	595-242-01-00		13.00	0.00	13.00
595-242-02-00	595-242-02-00		13.00	0.00	13.00
595-242-03-00	595-242-03-00		13.00	0.00	13.00

**City of Chula Vista**  
**Eastlake Maintenance District No. 1 - Zone A**  
**Final Detail Report for the 2014/15 Billing**

Account ID	Property ID	DB	Levy	Misc Adjs	Total
595-242-04-00	595-242-04-00		13.00	0.00	13.00
595-242-05-00	595-242-05-00		13.00	0.00	13.00
595-242-06-00	595-242-06-00		13.00	0.00	13.00
595-242-07-00	595-242-07-00		13.00	0.00	13.00
595-242-08-00	595-242-08-00		13.00	0.00	13.00
595-242-09-00	595-242-09-00		13.00	0.00	13.00
595-242-10-00	595-242-10-00		13.00	0.00	13.00
595-242-11-00	595-242-11-00		13.00	0.00	13.00
595-242-12-00	595-242-12-00		13.00	0.00	13.00
595-242-13-00	595-242-13-00		13.00	0.00	13.00
595-242-14-00	595-242-14-00		13.00	0.00	13.00
595-242-15-00	595-242-15-00		13.00	0.00	13.00
595-242-16-00	595-242-16-00		13.00	0.00	13.00
595-242-17-00	595-242-17-00		13.00	0.00	13.00
595-242-18-00	595-242-18-00		13.00	0.00	13.00
595-242-19-00	595-242-19-00		13.00	0.00	13.00
595-242-20-00	595-242-20-00		13.00	0.00	13.00
595-242-21-00	595-242-21-00		13.00	0.00	13.00
595-242-22-00	595-242-22-00		13.00	0.00	13.00
595-242-23-00	595-242-23-00		13.00	0.00	13.00
595-242-24-00	595-242-24-00		13.00	0.00	13.00
595-242-25-00	595-242-25-00		13.00	0.00	13.00
595-242-26-00	595-242-26-00		13.00	0.00	13.00
595-242-27-00	595-242-27-00		13.00	0.00	13.00
595-242-28-00	595-242-28-00		13.00	0.00	13.00
595-242-29-00	595-242-29-00		13.00	0.00	13.00
595-242-30-00	595-242-30-00		13.00	0.00	13.00
595-242-31-00	595-242-31-00		13.00	0.00	13.00
595-242-32-00	595-242-32-00		13.00	0.00	13.00
595-242-33-00	595-242-33-00		13.00	0.00	13.00
595-242-34-00	595-242-34-00		13.00	0.00	13.00
595-242-35-00	595-242-35-00		13.00	0.00	13.00
595-242-36-00	595-242-36-00		13.00	0.00	13.00
595-242-37-00	595-242-37-00		13.00	0.00	13.00
595-242-38-00	595-242-38-00		13.00	0.00	13.00
595-242-39-00	595-242-39-00		13.00	0.00	13.00
595-242-40-00	595-242-40-00		13.00	0.00	13.00
595-242-41-00	595-242-41-00		13.00	0.00	13.00
595-242-42-00	595-242-42-00		13.00	0.00	13.00
595-242-43-00	595-242-43-00		13.00	0.00	13.00
595-242-44-00	595-242-44-00		13.00	0.00	13.00
595-242-45-00	595-242-45-00		13.00	0.00	13.00
595-242-46-00	595-242-46-00		13.00	0.00	13.00
595-242-47-00	595-242-47-00		13.00	0.00	13.00
595-242-48-00	595-242-48-00		13.00	0.00	13.00

**City of Chula Vista**  
**Eastlake Maintenance District No. 1 - Zone A**  
**Final Detail Report for the 2014/15 Billing**

Account ID	Property ID	DB	Levy	Misc Adjs	Total
595-242-49-00	595-242-49-00		13.00	0.00	13.00
595-251-01-00	595-251-01-00		13.00	0.00	13.00
595-251-02-00	595-251-02-00		13.00	0.00	13.00
595-251-03-00	595-251-03-00		13.00	0.00	13.00
595-251-04-00	595-251-04-00		13.00	0.00	13.00
595-251-05-00	595-251-05-00		13.00	0.00	13.00
595-251-06-00	595-251-06-00		13.00	0.00	13.00
595-251-07-00	595-251-07-00		13.00	0.00	13.00
595-251-08-00	595-251-08-00		13.00	0.00	13.00
595-251-09-00	595-251-09-00		13.00	0.00	13.00
595-251-10-00	595-251-10-00		13.00	0.00	13.00
595-251-11-00	595-251-11-00		13.00	0.00	13.00
595-251-12-00	595-251-12-00		13.00	0.00	13.00
595-251-13-00	595-251-13-00		13.00	0.00	13.00
595-251-14-00	595-251-14-00		13.00	0.00	13.00
595-251-15-00	595-251-15-00		13.00	0.00	13.00
595-251-16-00	595-251-16-00		13.00	0.00	13.00
595-251-17-00	595-251-17-00		13.00	0.00	13.00
595-251-18-00	595-251-18-00		13.00	0.00	13.00
595-251-19-00	595-251-19-00		13.00	0.00	13.00
595-251-20-00	595-251-20-00		13.00	0.00	13.00
595-251-21-00	595-251-21-00		13.00	0.00	13.00
595-251-22-00	595-251-22-00		13.00	0.00	13.00
595-251-23-00	595-251-23-00		13.00	0.00	13.00
595-251-24-00	595-251-24-00		13.00	0.00	13.00
595-251-25-00	595-251-25-00		13.00	0.00	13.00
595-251-26-00	595-251-26-00		13.00	0.00	13.00
595-251-27-00	595-251-27-00		13.00	0.00	13.00
595-251-28-00	595-251-28-00		13.00	0.00	13.00
595-251-29-00	595-251-29-00		13.00	0.00	13.00
595-251-30-00	595-251-30-00		13.00	0.00	13.00
595-251-31-00	595-251-31-00		13.00	0.00	13.00
595-251-32-00	595-251-32-00		13.00	0.00	13.00
595-251-33-00	595-251-33-00		13.00	0.00	13.00
595-251-34-00	595-251-34-00		13.00	0.00	13.00
595-251-35-00	595-251-35-00		13.00	0.00	13.00
595-251-36-00	595-251-36-00		13.00	0.00	13.00
595-252-01-00	595-252-01-00		13.00	0.00	13.00
595-252-02-00	595-252-02-00		13.00	0.00	13.00
595-252-03-00	595-252-03-00		13.00	0.00	13.00
595-252-04-00	595-252-04-00		13.00	0.00	13.00
595-252-05-00	595-252-05-00		13.00	0.00	13.00
595-252-06-00	595-252-06-00		13.00	0.00	13.00
595-252-07-00	595-252-07-00		13.00	0.00	13.00
595-252-08-00	595-252-08-00		13.00	0.00	13.00

**City of Chula Vista**  
**Eastlake Maintenance District No. 1 - Zone A**  
**Final Detail Report for the 2014/15 Billing**

Account ID	Property ID	DB	Levy	Misc Adjs	Total
595-252-09-00	595-252-09-00		13.00	0.00	13.00
595-252-10-00	595-252-10-00		13.00	0.00	13.00
595-252-11-00	595-252-11-00		13.00	0.00	13.00
595-252-12-00	595-252-12-00		13.00	0.00	13.00
595-252-13-00	595-252-13-00		13.00	0.00	13.00
595-252-14-00	595-252-14-00		13.00	0.00	13.00
595-252-15-00	595-252-15-00		13.00	0.00	13.00
595-252-16-00	595-252-16-00		13.00	0.00	13.00
595-252-18-00	595-252-18-00		13.00	0.00	13.00
595-252-19-00	595-252-19-00		13.00	0.00	13.00
595-252-20-00	595-252-20-00		13.00	0.00	13.00
595-252-21-00	595-252-21-00		13.00	0.00	13.00
595-252-24-00	595-252-24-00		13.00	0.00	13.00
595-252-25-00	595-252-25-00		13.00	0.00	13.00
595-252-26-00	595-252-26-00		13.00	0.00	13.00
595-252-27-00	595-252-27-00		13.00	0.00	13.00
595-252-28-00	595-252-28-00		13.00	0.00	13.00
595-252-29-00	595-252-29-00		13.00	0.00	13.00
595-252-30-00	595-252-30-00		13.00	0.00	13.00
595-252-31-00	595-252-31-00		13.00	0.00	13.00
595-252-32-00	595-252-32-00		13.00	0.00	13.00
595-252-33-00	595-252-33-00		13.00	0.00	13.00
595-252-34-00	595-252-34-00		13.00	0.00	13.00
595-252-35-00	595-252-35-00		13.00	0.00	13.00
595-252-36-00	595-252-36-00		13.00	0.00	13.00
595-253-01-00	595-253-01-00		13.00	0.00	13.00
595-253-02-00	595-253-02-00		13.00	0.00	13.00
595-253-03-00	595-253-03-00		13.00	0.00	13.00
595-253-04-00	595-253-04-00		13.00	0.00	13.00
595-253-05-00	595-253-05-00		13.00	0.00	13.00
595-253-06-00	595-253-06-00		13.00	0.00	13.00
595-253-07-00	595-253-07-00		13.00	0.00	13.00
595-253-08-00	595-253-08-00		13.00	0.00	13.00
595-253-09-00	595-253-09-00		13.00	0.00	13.00
595-253-10-00	595-253-10-00		13.00	0.00	13.00
595-253-11-00	595-253-11-00		13.00	0.00	13.00
595-253-12-00	595-253-12-00		13.00	0.00	13.00
595-253-13-00	595-253-13-00		13.00	0.00	13.00
595-253-14-00	595-253-14-00		13.00	0.00	13.00
595-253-15-00	595-253-15-00		13.00	0.00	13.00
595-253-16-00	595-253-16-00		13.00	0.00	13.00
595-253-19-00	595-253-19-00		13.00	0.00	13.00
595-253-20-00	595-253-20-00		13.00	0.00	13.00
595-253-21-00	595-253-21-00		13.00	0.00	13.00
595-253-22-00	595-253-22-00		13.00	0.00	13.00



**City of Chula Vista**  
**Eastlake Maintenance District No. 1 - Zone A**  
**Final Detail Report for the 2014/15 Billing**

Account ID	Property ID	DB	Levy	Misc Adjs	Total
595-253-23-00	595-253-23-00		13.00	0.00	13.00
595-253-24-00	595-253-24-00		13.00	0.00	13.00
595-253-25-00	595-253-25-00		13.00	0.00	13.00
595-253-26-00	595-253-26-00		13.00	0.00	13.00
595-253-27-00	595-253-27-00		13.00	0.00	13.00
595-253-28-00	595-253-28-00		13.00	0.00	13.00
595-253-29-00	595-253-29-00		13.00	0.00	13.00
595-253-30-00	595-253-30-00		13.00	0.00	13.00
595-253-31-00	595-253-31-00		13.00	0.00	13.00
595-253-32-00	595-253-32-00		13.00	0.00	13.00
595-253-33-00	595-253-33-00		13.00	0.00	13.00
595-253-34-00	595-253-34-00		13.00	0.00	13.00
595-253-35-00	595-253-35-00		13.00	0.00	13.00
595-253-36-00	595-253-36-00		13.00	0.00	13.00
595-253-37-00	595-253-37-00		13.00	0.00	13.00
595-253-38-00	595-253-38-00		13.00	0.00	13.00
595-253-39-00	595-253-39-00		13.00	0.00	13.00
595-253-40-00	595-253-40-00		13.00	0.00	13.00
595-253-41-00	595-253-41-00		13.00	0.00	13.00
595-253-42-00	595-253-42-00		13.00	0.00	13.00
595-253-43-00	595-253-43-00		13.00	0.00	13.00
595-253-44-00	595-253-44-00		13.00	0.00	13.00
595-253-45-00	595-253-45-00		13.00	0.00	13.00
595-253-46-00	595-253-46-00		13.00	0.00	13.00
595-253-47-00	595-253-47-00		13.00	0.00	13.00
595-253-48-00	595-253-48-00		13.00	0.00	13.00
595-253-49-00	595-253-49-00		13.00	0.00	13.00
595-253-50-00	595-253-50-00		13.00	0.00	13.00
595-261-01-00	595-261-01-00		13.00	0.00	13.00
595-261-02-00	595-261-02-00		13.00	0.00	13.00
595-261-03-00	595-261-03-00		13.00	0.00	13.00
595-261-04-00	595-261-04-00		13.00	0.00	13.00
595-261-05-00	595-261-05-00		13.00	0.00	13.00
595-261-06-00	595-261-06-00		13.00	0.00	13.00
595-261-07-00	595-261-07-00		13.00	0.00	13.00
595-261-08-00	595-261-08-00		13.00	0.00	13.00
595-261-09-00	595-261-09-00		13.00	0.00	13.00
595-261-10-00	595-261-10-00		13.00	0.00	13.00
595-261-11-00	595-261-11-00		13.00	0.00	13.00
595-261-12-00	595-261-12-00		13.00	0.00	13.00
595-261-13-00	595-261-13-00		13.00	0.00	13.00
595-261-14-00	595-261-14-00		13.00	0.00	13.00
595-261-15-00	595-261-15-00		13.00	0.00	13.00
595-261-16-00	595-261-16-00		13.00	0.00	13.00
595-261-17-00	595-261-17-00		13.00	0.00	13.00

**City of Chula Vista**  
**Eastlake Maintenance District No. 1 - Zone A**  
**Final Detail Report for the 2014/15 Billing**

Account ID	Property ID	DB	Levy	Misc Adjs	Total
595-261-18-00	595-261-18-00		13.00	0.00	13.00
595-261-19-00	595-261-19-00		13.00	0.00	13.00
595-261-20-00	595-261-20-00		13.00	0.00	13.00
595-261-21-00	595-261-21-00		13.00	0.00	13.00
595-261-22-00	595-261-22-00		13.00	0.00	13.00
595-261-23-00	595-261-23-00		13.00	0.00	13.00
595-261-24-00	595-261-24-00		13.00	0.00	13.00
595-261-25-00	595-261-25-00		13.00	0.00	13.00
595-261-26-00	595-261-26-00		13.00	0.00	13.00
595-261-27-00	595-261-27-00		13.00	0.00	13.00
595-261-28-00	595-261-28-00		13.00	0.00	13.00
595-261-29-00	595-261-29-00		13.00	0.00	13.00
595-261-30-00	595-261-30-00		13.00	0.00	13.00
595-261-31-00	595-261-31-00		13.00	0.00	13.00
595-261-32-00	595-261-32-00		13.00	0.00	13.00
595-261-33-00	595-261-33-00		13.00	0.00	13.00
595-261-34-00	595-261-34-00		13.00	0.00	13.00
595-261-35-00	595-261-35-00		13.00	0.00	13.00
595-261-36-00	595-261-36-00		13.00	0.00	13.00
595-261-37-00	595-261-37-00		13.00	0.00	13.00
595-261-38-00	595-261-38-00		13.00	0.00	13.00
595-261-39-00	595-261-39-00		13.00	0.00	13.00
595-261-40-00	595-261-40-00		13.00	0.00	13.00
595-261-41-00	595-261-41-00		13.00	0.00	13.00
595-261-42-00	595-261-42-00		13.00	0.00	13.00
595-261-43-00	595-261-43-00		13.00	0.00	13.00
595-261-44-00	595-261-44-00		13.00	0.00	13.00
595-261-45-00	595-261-45-00		13.00	0.00	13.00
595-261-46-00	595-261-46-00		13.00	0.00	13.00
595-261-47-00	595-261-47-00		13.00	0.00	13.00
595-261-48-00	595-261-48-00		13.00	0.00	13.00
595-261-49-00	595-261-49-00		13.00	0.00	13.00
595-261-50-00	595-261-50-00		13.00	0.00	13.00
595-261-51-00	595-261-51-00		13.00	0.00	13.00
595-261-52-00	595-261-52-00		13.00	0.00	13.00
595-261-53-00	595-261-53-00		13.00	0.00	13.00
595-261-54-00	595-261-54-00		13.00	0.00	13.00
595-261-55-00	595-261-55-00		13.00	0.00	13.00
595-261-56-00	595-261-56-00		13.00	0.00	13.00
595-261-57-00	595-261-57-00		13.00	0.00	13.00
595-261-58-00	595-261-58-00		13.00	0.00	13.00
595-261-59-00	595-261-59-00		13.00	0.00	13.00
595-261-60-00	595-261-60-00		13.00	0.00	13.00
595-261-61-00	595-261-61-00		13.00	0.00	13.00
595-261-62-00	595-261-62-00		13.00	0.00	13.00

**City of Chula Vista**  
**Eastlake Maintenance District No. 1 - Zone A**  
**Final Detail Report for the 2014/15 Billing**

Account ID	Property ID	DB	Levy	Misc Adjs	Total
595-261-63-00	595-261-63-00		13.00	0.00	13.00
595-262-01-00	595-262-01-00		13.00	0.00	13.00
595-262-02-00	595-262-02-00		13.00	0.00	13.00
595-262-03-00	595-262-03-00		13.00	0.00	13.00
595-262-04-00	595-262-04-00		13.00	0.00	13.00
595-262-05-00	595-262-05-00		13.00	0.00	13.00
595-262-06-00	595-262-06-00		13.00	0.00	13.00
595-262-07-00	595-262-07-00		13.00	0.00	13.00
595-262-08-00	595-262-08-00		13.00	0.00	13.00
595-262-09-00	595-262-09-00		13.00	0.00	13.00
595-262-10-00	595-262-10-00		13.00	0.00	13.00
595-262-11-00	595-262-11-00		13.00	0.00	13.00
595-262-12-00	595-262-12-00		13.00	0.00	13.00
595-262-13-00	595-262-13-00		13.00	0.00	13.00
595-262-14-00	595-262-14-00		13.00	0.00	13.00
595-262-15-00	595-262-15-00		13.00	0.00	13.00
595-262-16-00	595-262-16-00		13.00	0.00	13.00
595-262-17-00	595-262-17-00		13.00	0.00	13.00
595-262-18-00	595-262-18-00		13.00	0.00	13.00
595-262-19-00	595-262-19-00		13.00	0.00	13.00
595-262-20-00	595-262-20-00		13.00	0.00	13.00
595-262-21-00	595-262-21-00		13.00	0.00	13.00
595-262-22-00	595-262-22-00		13.00	0.00	13.00
595-262-23-00	595-262-23-00		13.00	0.00	13.00
595-262-24-00	595-262-24-00		13.00	0.00	13.00
595-262-25-00	595-262-25-00		13.00	0.00	13.00
595-262-26-00	595-262-26-00		13.00	0.00	13.00
595-262-27-00	595-262-27-00		13.00	0.00	13.00
595-262-29-00	595-262-29-00		13.00	0.00	13.00
595-262-30-00	595-262-30-00		13.00	0.00	13.00
595-262-31-00	595-262-31-00		13.00	0.00	13.00
595-262-32-00	595-262-32-00		13.00	0.00	13.00
595-262-33-00	595-262-33-00		13.00	0.00	13.00
595-262-34-00	595-262-34-00		13.00	0.00	13.00
595-262-35-00	595-262-35-00		13.00	0.00	13.00
595-262-36-00	595-262-36-00		13.00	0.00	13.00
595-262-37-00	595-262-37-00		13.00	0.00	13.00
595-271-01-00	595-271-01-00		13.00	0.00	13.00
595-271-02-00	595-271-02-00		13.00	0.00	13.00
595-271-03-00	595-271-03-00		13.00	0.00	13.00
595-271-04-00	595-271-04-00		13.00	0.00	13.00
595-271-05-00	595-271-05-00		13.00	0.00	13.00
595-271-06-00	595-271-06-00		13.00	0.00	13.00
595-271-07-00	595-271-07-00		13.00	0.00	13.00
595-271-08-00	595-271-08-00		13.00	0.00	13.00

**City of Chula Vista**  
**Eastlake Maintenance District No. 1 - Zone A**  
**Final Detail Report for the 2014/15 Billing**

Account ID	Property ID	DB	Levy	Misc Adjs	Total
595-271-11-00	595-271-11-00		13.00	0.00	13.00
595-271-12-00	595-271-12-00		13.00	0.00	13.00
595-271-13-00	595-271-13-00		13.00	0.00	13.00
595-271-14-00	595-271-14-00		13.00	0.00	13.00
595-271-15-00	595-271-15-00		13.00	0.00	13.00
595-271-16-00	595-271-16-00		13.00	0.00	13.00
595-271-17-00	595-271-17-00		13.00	0.00	13.00
595-271-18-00	595-271-18-00		13.00	0.00	13.00
595-271-19-00	595-271-19-00		13.00	0.00	13.00
595-271-20-00	595-271-20-00		13.00	0.00	13.00
595-271-21-00	595-271-21-00		13.00	0.00	13.00
595-271-24-00	595-271-24-00		13.00	0.00	13.00
595-271-25-00	595-271-25-00		13.00	0.00	13.00
595-271-26-00	595-271-26-00		13.00	0.00	13.00
595-271-27-00	595-271-27-00		13.00	0.00	13.00
595-271-28-00	595-271-28-00		13.00	0.00	13.00
595-271-29-00	595-271-29-00		13.00	0.00	13.00
595-271-30-00	595-271-30-00		13.00	0.00	13.00
595-271-32-00	595-271-32-00		13.00	0.00	13.00
595-271-33-00	595-271-33-00		13.00	0.00	13.00
595-271-35-00	595-271-35-00		13.00	0.00	13.00
595-271-36-00	595-271-36-00		13.00	0.00	13.00
595-272-01-00	595-272-01-00		13.00	0.00	13.00
595-272-02-00	595-272-02-00		13.00	0.00	13.00
595-272-03-00	595-272-03-00		13.00	0.00	13.00
595-272-04-00	595-272-04-00		13.00	0.00	13.00
595-272-05-00	595-272-05-00		13.00	0.00	13.00
595-272-06-00	595-272-06-00		13.00	0.00	13.00
595-272-07-00	595-272-07-00		13.00	0.00	13.00
595-272-08-00	595-272-08-00		13.00	0.00	13.00
595-272-09-00	595-272-09-00		13.00	0.00	13.00
595-272-10-00	595-272-10-00		13.00	0.00	13.00
595-272-11-00	595-272-11-00		13.00	0.00	13.00
595-272-12-00	595-272-12-00		13.00	0.00	13.00
595-272-13-00	595-272-13-00		13.00	0.00	13.00
595-272-14-00	595-272-14-00		13.00	0.00	13.00
595-272-15-00	595-272-15-00		13.00	0.00	13.00
595-272-16-00	595-272-16-00		13.00	0.00	13.00
595-272-17-00	595-272-17-00		13.00	0.00	13.00
595-272-18-00	595-272-18-00		13.00	0.00	13.00
595-272-19-00	595-272-19-00		13.00	0.00	13.00
595-272-20-00	595-272-20-00		13.00	0.00	13.00
595-272-21-00	595-272-21-00		13.00	0.00	13.00
595-272-22-00	595-272-22-00		13.00	0.00	13.00
595-272-23-00	595-272-23-00		13.00	0.00	13.00

**City of Chula Vista**  
**Eastlake Maintenance District No. 1 - Zone A**  
**Final Detail Report for the 2014/15 Billing**

Account ID	Property ID	DB	Levy	Misc Adjs	Total
595-272-24-00	595-272-24-00		13.00	0.00	13.00
595-272-25-00	595-272-25-00		13.00	0.00	13.00
595-272-26-00	595-272-26-00		13.00	0.00	13.00
595-272-27-00	595-272-27-00		13.00	0.00	13.00
595-272-28-00	595-272-28-00		13.00	0.00	13.00
595-272-29-00	595-272-29-00		13.00	0.00	13.00
595-272-30-00	595-272-30-00		13.00	0.00	13.00
595-272-31-00	595-272-31-00		13.00	0.00	13.00
595-272-32-00	595-272-32-00		13.00	0.00	13.00
595-272-33-00	595-272-33-00		13.00	0.00	13.00
595-272-34-00	595-272-34-00		13.00	0.00	13.00
595-272-35-00	595-272-35-00		13.00	0.00	13.00
595-272-36-00	595-272-36-00		13.00	0.00	13.00
595-272-37-00	595-272-37-00		13.00	0.00	13.00
595-272-38-00	595-272-38-00		13.00	0.00	13.00
595-280-01-00	595-280-01-00		13.00	0.00	13.00
595-280-02-00	595-280-02-00		13.00	0.00	13.00
595-280-03-00	595-280-03-00		13.00	0.00	13.00
595-280-04-00	595-280-04-00		13.00	0.00	13.00
595-280-05-00	595-280-05-00		13.00	0.00	13.00
595-280-06-00	595-280-06-00		13.00	0.00	13.00
595-280-07-00	595-280-07-00		13.00	0.00	13.00
595-280-08-00	595-280-08-00		13.00	0.00	13.00
595-280-09-00	595-280-09-00		13.00	0.00	13.00
595-280-10-00	595-280-10-00		13.00	0.00	13.00
595-280-11-00	595-280-11-00		13.00	0.00	13.00
595-280-12-00	595-280-12-00		13.00	0.00	13.00
595-280-13-00	595-280-13-00		13.00	0.00	13.00
595-280-14-00	595-280-14-00		13.00	0.00	13.00
595-280-15-00	595-280-15-00		13.00	0.00	13.00
595-280-16-00	595-280-16-00		13.00	0.00	13.00
595-280-17-00	595-280-17-00		13.00	0.00	13.00
595-280-18-00	595-280-18-00		13.00	0.00	13.00
595-280-19-00	595-280-19-00		13.00	0.00	13.00
595-280-20-00	595-280-20-00		13.00	0.00	13.00
595-280-21-00	595-280-21-00		13.00	0.00	13.00
595-280-22-00	595-280-22-00		13.00	0.00	13.00
595-280-23-00	595-280-23-00		13.00	0.00	13.00
595-280-24-00	595-280-24-00		13.00	0.00	13.00
595-280-25-00	595-280-25-00		13.00	0.00	13.00
595-280-26-00	595-280-26-00		13.00	0.00	13.00
595-280-27-00	595-280-27-00		13.00	0.00	13.00
595-280-28-00	595-280-28-00		13.00	0.00	13.00
595-280-29-00	595-280-29-00		13.00	0.00	13.00
595-280-30-00	595-280-30-00		13.00	0.00	13.00

**City of Chula Vista**  
**Eastlake Maintenance District No. 1 - Zone A**  
**Final Detail Report for the 2014/15 Billing**

Account ID	Property ID	DB	Levy	Misc Adjs	Total
595-280-31-00	595-280-31-00		13.00	0.00	13.00
595-280-32-00	595-280-32-00		13.00	0.00	13.00
595-280-33-00	595-280-33-00		13.00	0.00	13.00
595-280-34-00	595-280-34-00		13.00	0.00	13.00
595-280-35-00	595-280-35-00		13.00	0.00	13.00
595-280-36-00	595-280-36-00		13.00	0.00	13.00
595-280-37-00	595-280-37-00		13.00	0.00	13.00
595-280-38-00	595-280-38-00		13.00	0.00	13.00
595-280-39-00	595-280-39-00		13.00	0.00	13.00
595-280-40-00	595-280-40-00		13.00	0.00	13.00
595-280-41-00	595-280-41-00		13.00	0.00	13.00
595-280-42-00	595-280-42-00		13.00	0.00	13.00
595-280-43-00	595-280-43-00		13.00	0.00	13.00
595-280-44-00	595-280-44-00		13.00	0.00	13.00
595-280-45-00	595-280-45-00		13.00	0.00	13.00
595-280-46-00	595-280-46-00		13.00	0.00	13.00
595-280-47-00	595-280-47-00		13.00	0.00	13.00
595-280-48-00	595-280-48-00		13.00	0.00	13.00
595-280-49-00	595-280-49-00		13.00	0.00	13.00
595-280-50-00	595-280-50-00		13.00	0.00	13.00
595-280-51-00	595-280-51-00		13.00	0.00	13.00
595-280-52-00	595-280-52-00		13.00	0.00	13.00
595-280-53-00	595-280-53-00		13.00	0.00	13.00
595-280-54-00	595-280-54-00		13.00	0.00	13.00
595-280-55-00	595-280-55-00		13.00	0.00	13.00
595-280-56-00	595-280-56-00		13.00	0.00	13.00
595-280-57-00	595-280-57-00		13.00	0.00	13.00
595-280-58-00	595-280-58-00		13.00	0.00	13.00
595-280-59-00	595-280-59-00		13.00	0.00	13.00
595-280-60-00	595-280-60-00		13.00	0.00	13.00
595-291-01-00	595-291-01-00		13.00	0.00	13.00
595-291-02-00	595-291-02-00		13.00	0.00	13.00
595-291-03-00	595-291-03-00		13.00	0.00	13.00
595-291-04-00	595-291-04-00		13.00	0.00	13.00
595-291-05-00	595-291-05-00		13.00	0.00	13.00
595-291-06-00	595-291-06-00		13.00	0.00	13.00
595-291-07-00	595-291-07-00		13.00	0.00	13.00
595-291-08-00	595-291-08-00		13.00	0.00	13.00
595-291-09-00	595-291-09-00		13.00	0.00	13.00
595-291-10-00	595-291-10-00		13.00	0.00	13.00
595-291-11-00	595-291-11-00		13.00	0.00	13.00
595-291-12-00	595-291-12-00		13.00	0.00	13.00
595-291-13-00	595-291-13-00		13.00	0.00	13.00
595-291-14-00	595-291-14-00		13.00	0.00	13.00
595-291-15-00	595-291-15-00		13.00	0.00	13.00

**City of Chula Vista**  
**Eastlake Maintenance District No. 1 - Zone A**  
**Final Detail Report for the 2014/15 Billing**

Account ID	Property ID	DB	Levy	Misc Adjs	Total
595-291-16-00	595-291-16-00		13.00	0.00	13.00
595-291-17-00	595-291-17-00		13.00	0.00	13.00
595-291-18-00	595-291-18-00		13.00	0.00	13.00
595-291-19-00	595-291-19-00		13.00	0.00	13.00
595-291-20-00	595-291-20-00		13.00	0.00	13.00
595-291-21-00	595-291-21-00		13.00	0.00	13.00
595-291-22-00	595-291-22-00		13.00	0.00	13.00
595-291-23-00	595-291-23-00		13.00	0.00	13.00
595-291-24-00	595-291-24-00		13.00	0.00	13.00
595-291-25-00	595-291-25-00		13.00	0.00	13.00
595-291-28-00	595-291-28-00		13.00	0.00	13.00
595-292-02-00	595-292-02-00		13.00	0.00	13.00
595-292-03-00	595-292-03-00		13.00	0.00	13.00
595-292-04-00	595-292-04-00		13.00	0.00	13.00
595-292-05-00	595-292-05-00		13.00	0.00	13.00
595-292-06-00	595-292-06-00		13.00	0.00	13.00
595-292-07-00	595-292-07-00		13.00	0.00	13.00
595-292-08-00	595-292-08-00		13.00	0.00	13.00
595-292-09-00	595-292-09-00		13.00	0.00	13.00
595-292-10-00	595-292-10-00		13.00	0.00	13.00
595-292-11-00	595-292-11-00		13.00	0.00	13.00
595-292-12-00	595-292-12-00		13.00	0.00	13.00
595-292-13-00	595-292-13-00		13.00	0.00	13.00
595-292-14-00	595-292-14-00		13.00	0.00	13.00
595-292-15-00	595-292-15-00		13.00	0.00	13.00
595-292-16-00	595-292-16-00		13.00	0.00	13.00
595-292-17-00	595-292-17-00		13.00	0.00	13.00
595-292-18-00	595-292-18-00		13.00	0.00	13.00
595-292-19-00	595-292-19-00		13.00	0.00	13.00
595-292-20-00	595-292-20-00		13.00	0.00	13.00
595-292-21-00	595-292-21-00		13.00	0.00	13.00
595-292-22-00	595-292-22-00		13.00	0.00	13.00
595-292-23-00	595-292-23-00		13.00	0.00	13.00
595-292-24-00	595-292-24-00		13.00	0.00	13.00
595-292-25-00	595-292-25-00		13.00	0.00	13.00
595-292-26-00	595-292-26-00		13.00	0.00	13.00
595-292-27-00	595-292-27-00		13.00	0.00	13.00
595-292-28-00	595-292-28-00		13.00	0.00	13.00
595-292-29-00	595-292-29-00		13.00	0.00	13.00
595-292-30-00	595-292-30-00		13.00	0.00	13.00
595-292-31-00	595-292-31-00		13.00	0.00	13.00
595-292-32-00	595-292-32-00		13.00	0.00	13.00
595-292-33-00	595-292-33-00		13.00	0.00	13.00
595-292-34-00	595-292-34-00		13.00	0.00	13.00
595-292-35-00	595-292-35-00		13.00	0.00	13.00

**City of Chula Vista**  
**Eastlake Maintenance District No. 1 - Zone A**  
**Final Detail Report for the 2014/15 Billing**

Account ID	Property ID	DB	Levy	Misc Adjs	Total
595-292-36-00	595-292-36-00		13.00	0.00	13.00
595-292-37-00	595-292-37-00		13.00	0.00	13.00
595-292-38-00	595-292-38-00		13.00	0.00	13.00
595-292-39-00	595-292-39-00		13.00	0.00	13.00
595-292-40-00	595-292-40-00		13.00	0.00	13.00
595-292-41-00	595-292-41-00		13.00	0.00	13.00
595-292-42-00	595-292-42-00		13.00	0.00	13.00
595-292-43-00	595-292-43-00		13.00	0.00	13.00
595-292-44-00	595-292-44-00		13.00	0.00	13.00
595-292-45-00	595-292-45-00		13.00	0.00	13.00
595-292-46-00	595-292-46-00		13.00	0.00	13.00
595-292-47-00	595-292-47-00		13.00	0.00	13.00
595-292-48-00	595-292-48-00		13.00	0.00	13.00
595-292-49-00	595-292-49-00		13.00	0.00	13.00
595-292-50-00	595-292-50-00		13.00	0.00	13.00
595-292-51-00	595-292-51-00		13.00	0.00	13.00
595-292-52-00	595-292-52-00		13.00	0.00	13.00
595-292-53-00	595-292-53-00		13.00	0.00	13.00
595-292-54-00	595-292-54-00		13.00	0.00	13.00
595-292-55-00	595-292-55-00		13.00	0.00	13.00
595-292-56-00	595-292-56-00		13.00	0.00	13.00
595-292-57-00	595-292-57-00		13.00	0.00	13.00
595-292-58-00	595-292-58-00		13.00	0.00	13.00
595-292-59-00	595-292-59-00		13.00	0.00	13.00
595-292-60-00	595-292-60-00		13.00	0.00	13.00
595-292-61-00	595-292-61-00		13.00	0.00	13.00
595-292-62-00	595-292-62-00		13.00	0.00	13.00
595-292-63-00	595-292-63-00		13.00	0.00	13.00
595-292-64-00	595-292-64-00		13.00	0.00	13.00
595-292-65-00	595-292-65-00		13.00	0.00	13.00
595-292-66-00	595-292-66-00		13.00	0.00	13.00
595-292-67-00	595-292-67-00		13.00	0.00	13.00
595-292-68-00	595-292-68-00		13.00	0.00	13.00
595-292-69-00	595-292-69-00		13.00	0.00	13.00
595-292-71-00	595-292-71-00		13.00	0.00	13.00
595-293-01-00	595-293-01-00		13.00	0.00	13.00
595-293-02-00	595-293-02-00		13.00	0.00	13.00
595-293-03-00	595-293-03-00		13.00	0.00	13.00
595-293-04-00	595-293-04-00		13.00	0.00	13.00
595-293-05-00	595-293-05-00		13.00	0.00	13.00
595-293-06-00	595-293-06-00		13.00	0.00	13.00
595-293-07-00	595-293-07-00		13.00	0.00	13.00
595-293-08-00	595-293-08-00		13.00	0.00	13.00
595-293-09-00	595-293-09-00		13.00	0.00	13.00
595-293-10-00	595-293-10-00		13.00	0.00	13.00



**City of Chula Vista**  
**Eastlake Maintenance District No. 1 - Zone A**  
**Final Detail Report for the 2014/15 Billing**

Account ID	Property ID	DB	Levy	Misc Adjs	Total
595-293-11-00	595-293-11-00		13.00	0.00	13.00
595-293-12-00	595-293-12-00		13.00	0.00	13.00
595-293-13-00	595-293-13-00		13.00	0.00	13.00
595-293-14-00	595-293-14-00		13.00	0.00	13.00
595-293-15-00	595-293-15-00		13.00	0.00	13.00
595-293-16-00	595-293-16-00		13.00	0.00	13.00
595-293-17-00	595-293-17-00		13.00	0.00	13.00
595-293-18-00	595-293-18-00		13.00	0.00	13.00
595-293-19-00	595-293-19-00		13.00	0.00	13.00
595-293-20-00	595-293-20-00		13.00	0.00	13.00
595-293-21-00	595-293-21-00		13.00	0.00	13.00
595-293-22-00	595-293-22-00		13.00	0.00	13.00
595-293-23-00	595-293-23-00		13.00	0.00	13.00
595-293-24-00	595-293-24-00		13.00	0.00	13.00
595-293-25-00	595-293-25-00		13.00	0.00	13.00
595-293-26-00	595-293-26-00		13.00	0.00	13.00
595-293-27-00	595-293-27-00		13.00	0.00	13.00
595-293-28-00	595-293-28-00		13.00	0.00	13.00
595-293-29-00	595-293-29-00		13.00	0.00	13.00
595-293-30-00	595-293-30-00		13.00	0.00	13.00
595-293-31-00	595-293-31-00		13.00	0.00	13.00
595-293-32-00	595-293-32-00		13.00	0.00	13.00
595-293-33-00	595-293-33-00		13.00	0.00	13.00
595-293-34-00	595-293-34-00		13.00	0.00	13.00
595-293-35-00	595-293-35-00		13.00	0.00	13.00
595-293-36-00	595-293-36-00		13.00	0.00	13.00
595-293-37-00	595-293-37-00		13.00	0.00	13.00
595-293-38-00	595-293-38-00		13.00	0.00	13.00
595-293-39-00	595-293-39-00		13.00	0.00	13.00
595-293-40-00	595-293-40-00		13.00	0.00	13.00
595-293-41-00	595-293-41-00		13.00	0.00	13.00
595-293-42-00	595-293-42-00		13.00	0.00	13.00
595-293-43-00	595-293-43-00		13.00	0.00	13.00
595-293-44-00	595-293-44-00		13.00	0.00	13.00
595-293-45-00	595-293-45-00		13.00	0.00	13.00
595-293-46-00	595-293-46-00		13.00	0.00	13.00
595-293-47-00	595-293-47-00		13.00	0.00	13.00
595-293-48-00	595-293-48-00		13.00	0.00	13.00
595-293-49-00	595-293-49-00		13.00	0.00	13.00
595-293-50-00	595-293-50-00		13.00	0.00	13.00
595-293-51-00	595-293-51-00		13.00	0.00	13.00
595-293-52-00	595-293-52-00		13.00	0.00	13.00
595-293-53-00	595-293-53-00		13.00	0.00	13.00
595-293-54-00	595-293-54-00		13.00	0.00	13.00
595-293-55-00	595-293-55-00		13.00	0.00	13.00

**City of Chula Vista**  
**Eastlake Maintenance District No. 1 - Zone A**  
**Final Detail Report for the 2014/15 Billing**

Account ID	Property ID	DB	Levy	Misc Adjs	Total
595-293-56-00	595-293-56-00		13.00	0.00	13.00
595-293-57-00	595-293-57-00		13.00	0.00	13.00
595-293-58-00	595-293-58-00		13.00	0.00	13.00
595-293-59-00	595-293-59-00		13.00	0.00	13.00
595-293-60-00	595-293-60-00		13.00	0.00	13.00
595-293-61-00	595-293-61-00		13.00	0.00	13.00
595-293-62-00	595-293-62-00		13.00	0.00	13.00
595-293-63-00	595-293-63-00		13.00	0.00	13.00
595-293-64-00	595-293-64-00		13.00	0.00	13.00
595-293-65-00	595-293-65-00		13.00	0.00	13.00
595-300-05-00	595-300-05-00		3,463.20	0.00	3,463.20
595-300-06-00	595-300-06-00		432.90	0.00	432.90
595-300-09-00	595-300-09-00		1,579.50	0.00	1,579.50
595-300-10-00	595-300-10-00		10,713.30	0.00	10,713.30
595-380-01-00	595-380-01-00		13.00	0.00	13.00
595-380-02-00	595-380-02-00		13.00	0.00	13.00
595-380-03-00	595-380-03-00		13.00	0.00	13.00
595-380-04-00	595-380-04-00		13.00	0.00	13.00
595-380-05-00	595-380-05-00		13.00	0.00	13.00
595-380-06-00	595-380-06-00		13.00	0.00	13.00
595-380-07-00	595-380-07-00		13.00	0.00	13.00
595-380-08-00	595-380-08-00		13.00	0.00	13.00
595-380-09-00	595-380-09-00		13.00	0.00	13.00
595-380-10-00	595-380-10-00		13.00	0.00	13.00
595-380-11-00	595-380-11-00		13.00	0.00	13.00
595-380-12-00	595-380-12-00		13.00	0.00	13.00
595-380-13-00	595-380-13-00		13.00	0.00	13.00
595-380-14-00	595-380-14-00		13.00	0.00	13.00
595-380-15-00	595-380-15-00		13.00	0.00	13.00
595-380-16-00	595-380-16-00		13.00	0.00	13.00
595-380-17-00	595-380-17-00		13.00	0.00	13.00
595-380-18-00	595-380-18-00		13.00	0.00	13.00
595-380-19-00	595-380-19-00		13.00	0.00	13.00
595-380-20-00	595-380-20-00		13.00	0.00	13.00
595-380-21-00	595-380-21-00		13.00	0.00	13.00
595-380-22-00	595-380-22-00		13.00	0.00	13.00
595-380-23-00	595-380-23-00		13.00	0.00	13.00
595-380-24-00	595-380-24-00		13.00	0.00	13.00
595-380-25-00	595-380-25-00		13.00	0.00	13.00
595-380-26-00	595-380-26-00		13.00	0.00	13.00
595-380-27-00	595-380-27-00		13.00	0.00	13.00
595-380-28-00	595-380-28-00		13.00	0.00	13.00
595-380-29-00	595-380-29-00		13.00	0.00	13.00
595-380-30-00	595-380-30-00		13.00	0.00	13.00
595-380-31-00	595-380-31-00		13.00	0.00	13.00

**City of Chula Vista**  
**Eastlake Maintenance District No. 1 - Zone A**  
**Final Detail Report for the 2014/15 Billing**

Account ID	Property ID	DB	Levy	Misc Adjs	Total
595-380-32-00	595-380-32-00		13.00	0.00	13.00
595-380-33-00	595-380-33-00		13.00	0.00	13.00
595-380-34-00	595-380-34-00		13.00	0.00	13.00
595-380-35-00	595-380-35-00		13.00	0.00	13.00
595-380-36-00	595-380-36-00		13.00	0.00	13.00
595-380-37-00	595-380-37-00		13.00	0.00	13.00
595-380-38-00	595-380-38-00		13.00	0.00	13.00
595-380-39-00	595-380-39-00		13.00	0.00	13.00
595-380-40-00	595-380-40-00		13.00	0.00	13.00
595-380-41-00	595-380-41-00		13.00	0.00	13.00
595-380-42-00	595-380-42-00		13.00	0.00	13.00
595-380-43-00	595-380-43-00		13.00	0.00	13.00
595-380-44-00	595-380-44-00		13.00	0.00	13.00
595-380-45-00	595-380-45-00		13.00	0.00	13.00
595-380-46-00	595-380-46-00		13.00	0.00	13.00
595-380-47-00	595-380-47-00		13.00	0.00	13.00
595-380-48-00	595-380-48-00		13.00	0.00	13.00
595-380-49-00	595-380-49-00		13.00	0.00	13.00
595-380-50-00	595-380-50-00		13.00	0.00	13.00
595-380-51-00	595-380-51-00		13.00	0.00	13.00
595-381-01-00	595-381-01-00		13.00	0.00	13.00
595-381-02-00	595-381-02-00		13.00	0.00	13.00
595-381-03-00	595-381-03-00		13.00	0.00	13.00
595-381-04-00	595-381-04-00		13.00	0.00	13.00
595-381-05-00	595-381-05-00		13.00	0.00	13.00
595-381-06-00	595-381-06-00		13.00	0.00	13.00
595-381-07-00	595-381-07-00		13.00	0.00	13.00
595-381-08-00	595-381-08-00		13.00	0.00	13.00
595-381-09-00	595-381-09-00		13.00	0.00	13.00
595-381-10-00	595-381-10-00		13.00	0.00	13.00
595-381-11-00	595-381-11-00		13.00	0.00	13.00
595-381-12-00	595-381-12-00		13.00	0.00	13.00
595-381-13-00	595-381-13-00		13.00	0.00	13.00
595-381-14-00	595-381-14-00		13.00	0.00	13.00
595-381-15-00	595-381-15-00		13.00	0.00	13.00
595-381-16-00	595-381-16-00		13.00	0.00	13.00
595-381-17-00	595-381-17-00		13.00	0.00	13.00
595-381-18-00	595-381-18-00		13.00	0.00	13.00
595-381-19-00	595-381-19-00		13.00	0.00	13.00
595-390-01-00	595-390-01-00		13.00	0.00	13.00
595-390-02-00	595-390-02-00		13.00	0.00	13.00
595-390-03-00	595-390-03-00		13.00	0.00	13.00
595-390-04-00	595-390-04-00		13.00	0.00	13.00
595-390-05-00	595-390-05-00		13.00	0.00	13.00
595-390-06-00	595-390-06-00		13.00	0.00	13.00

**City of Chula Vista**  
**Eastlake Maintenance District No. 1 - Zone A**  
**Final Detail Report for the 2014/15 Billing**

Account ID	Property ID	DB	Levy	Misc Adjs	Total
595-390-07-00	595-390-07-00		13.00	0.00	13.00
595-390-08-00	595-390-08-00		13.00	0.00	13.00
595-390-09-00	595-390-09-00		13.00	0.00	13.00
595-390-10-00	595-390-10-00		13.00	0.00	13.00
595-390-11-00	595-390-11-00		13.00	0.00	13.00
595-390-12-00	595-390-12-00		13.00	0.00	13.00
595-390-13-00	595-390-13-00		13.00	0.00	13.00
595-390-14-00	595-390-14-00		13.00	0.00	13.00
595-390-15-00	595-390-15-00		13.00	0.00	13.00
595-390-16-00	595-390-16-00		13.00	0.00	13.00
595-390-17-00	595-390-17-00		13.00	0.00	13.00
595-390-18-00	595-390-18-00		13.00	0.00	13.00
595-390-19-00	595-390-19-00		13.00	0.00	13.00
595-390-20-00	595-390-20-00		13.00	0.00	13.00
595-390-21-00	595-390-21-00		13.00	0.00	13.00
595-390-22-00	595-390-22-00		13.00	0.00	13.00
595-390-23-00	595-390-23-00		13.00	0.00	13.00
595-390-24-00	595-390-24-00		13.00	0.00	13.00
595-390-25-00	595-390-25-00		13.00	0.00	13.00
595-390-26-00	595-390-26-00		13.00	0.00	13.00
595-390-27-00	595-390-27-00		13.00	0.00	13.00
595-390-28-00	595-390-28-00		13.00	0.00	13.00
595-390-29-00	595-390-29-00		13.00	0.00	13.00
595-390-30-00	595-390-30-00		13.00	0.00	13.00
595-390-31-00	595-390-31-00		13.00	0.00	13.00
595-390-32-00	595-390-32-00		13.00	0.00	13.00
595-390-33-00	595-390-33-00		13.00	0.00	13.00
595-390-34-00	595-390-34-00		13.00	0.00	13.00
595-390-35-00	595-390-35-00		13.00	0.00	13.00
595-390-36-00	595-390-36-00		13.00	0.00	13.00
595-390-37-00	595-390-37-00		13.00	0.00	13.00
595-390-38-00	595-390-38-00		13.00	0.00	13.00
595-400-01-00	595-400-01-00		13.00	0.00	13.00
595-400-02-00	595-400-02-00		13.00	0.00	13.00
595-400-03-00	595-400-03-00		13.00	0.00	13.00
595-400-04-00	595-400-04-00		13.00	0.00	13.00
595-400-05-00	595-400-05-00		13.00	0.00	13.00
595-400-06-00	595-400-06-00		13.00	0.00	13.00
595-400-07-00	595-400-07-00		13.00	0.00	13.00
595-400-08-00	595-400-08-00		13.00	0.00	13.00
595-400-09-00	595-400-09-00		13.00	0.00	13.00
595-400-10-00	595-400-10-00		13.00	0.00	13.00
595-400-11-00	595-400-11-00		13.00	0.00	13.00
595-400-12-00	595-400-12-00		13.00	0.00	13.00
595-400-13-00	595-400-13-00		13.00	0.00	13.00

**City of Chula Vista**  
**Eastlake Maintenance District No. 1 - Zone A**  
**Final Detail Report for the 2014/15 Billing**

Account ID	Property ID	DB	Levy	Misc Adjs	Total
595-400-14-00	595-400-14-00		13.00	0.00	13.00
595-400-15-00	595-400-15-00		13.00	0.00	13.00
595-400-16-00	595-400-16-00		13.00	0.00	13.00
595-400-17-00	595-400-17-00		13.00	0.00	13.00
595-400-18-00	595-400-18-00		13.00	0.00	13.00
595-400-19-00	595-400-19-00		13.00	0.00	13.00
595-400-20-00	595-400-20-00		13.00	0.00	13.00
595-400-21-00	595-400-21-00		13.00	0.00	13.00
595-400-22-00	595-400-22-00		13.00	0.00	13.00
595-400-23-00	595-400-23-00		13.00	0.00	13.00
595-400-24-00	595-400-24-00		13.00	0.00	13.00
595-400-25-00	595-400-25-00		13.00	0.00	13.00
595-400-26-00	595-400-26-00		13.00	0.00	13.00
595-400-27-00	595-400-27-00		13.00	0.00	13.00
595-400-28-00	595-400-28-00		13.00	0.00	13.00
595-400-29-00	595-400-29-00		13.00	0.00	13.00
595-400-30-00	595-400-30-00		13.00	0.00	13.00
595-400-31-00	595-400-31-00		13.00	0.00	13.00
595-400-32-00	595-400-32-00		13.00	0.00	13.00
595-400-33-00	595-400-33-00		13.00	0.00	13.00
595-400-34-00	595-400-34-00		13.00	0.00	13.00
595-400-35-00	595-400-35-00		13.00	0.00	13.00
595-400-36-00	595-400-36-00		13.00	0.00	13.00
595-400-37-00	595-400-37-00		13.00	0.00	13.00
595-400-38-00	595-400-38-00		13.00	0.00	13.00
595-400-39-00	595-400-39-00		13.00	0.00	13.00
595-400-40-00	595-400-40-00		13.00	0.00	13.00
595-400-41-00	595-400-41-00		13.00	0.00	13.00
595-400-42-00	595-400-42-00		13.00	0.00	13.00
595-400-43-00	595-400-43-00		13.00	0.00	13.00
595-400-44-00	595-400-44-00		13.00	0.00	13.00
595-400-45-00	595-400-45-00		13.00	0.00	13.00
595-400-46-00	595-400-46-00		13.00	0.00	13.00
595-400-47-00	595-400-47-00		13.00	0.00	13.00
595-400-48-00	595-400-48-00		13.00	0.00	13.00
595-400-49-00	595-400-49-00		13.00	0.00	13.00
595-400-50-00	595-400-50-00		13.00	0.00	13.00
595-400-51-00	595-400-51-00		13.00	0.00	13.00
595-400-52-00	595-400-52-00		13.00	0.00	13.00
595-400-53-00	595-400-53-00		13.00	0.00	13.00
595-400-54-00	595-400-54-00		13.00	0.00	13.00
595-400-55-00	595-400-55-00		13.00	0.00	13.00
595-400-56-00	595-400-56-00		13.00	0.00	13.00
595-400-57-00	595-400-57-00		13.00	0.00	13.00
595-400-58-00	595-400-58-00		13.00	0.00	13.00

**City of Chula Vista**  
**Eastlake Maintenance District No. 1 - Zone A**  
**Final Detail Report for the 2014/15 Billing**

Account ID	Property ID	DB	Levy	Misc Adjs	Total
595-410-02-01	595-410-02-01		10.40	0.00	10.40
595-410-02-02	595-410-02-02		10.40	0.00	10.40
595-410-02-03	595-410-02-03		10.40	0.00	10.40
595-410-02-04	595-410-02-04		10.40	0.00	10.40
595-410-02-05	595-410-02-05		10.40	0.00	10.40
595-410-02-06	595-410-02-06		10.40	0.00	10.40
595-410-02-07	595-410-02-07		10.40	0.00	10.40
595-410-02-08	595-410-02-08		10.40	0.00	10.40
595-410-02-09	595-410-02-09		10.40	0.00	10.40
595-410-02-10	595-410-02-10		10.40	0.00	10.40
595-410-02-11	595-410-02-11		10.40	0.00	10.40
595-410-02-12	595-410-02-12		10.40	0.00	10.40
595-410-02-13	595-410-02-13		10.40	0.00	10.40
595-410-02-14	595-410-02-14		10.40	0.00	10.40
595-410-02-15	595-410-02-15		10.40	0.00	10.40
595-410-02-16	595-410-02-16		10.40	0.00	10.40
595-410-02-17	595-410-02-17		10.40	0.00	10.40
595-410-02-18	595-410-02-18		10.40	0.00	10.40
595-410-02-19	595-410-02-19		10.40	0.00	10.40
595-410-02-20	595-410-02-20		10.40	0.00	10.40
595-410-02-21	595-410-02-21		10.40	0.00	10.40
595-410-02-22	595-410-02-22		10.40	0.00	10.40
595-410-02-23	595-410-02-23		10.40	0.00	10.40
595-410-02-24	595-410-02-24		10.40	0.00	10.40
595-410-02-25	595-410-02-25		10.40	0.00	10.40
595-410-03-01	595-410-03-01		10.40	0.00	10.40
595-410-03-02	595-410-03-02		10.40	0.00	10.40
595-410-03-03	595-410-03-03		10.40	0.00	10.40
595-410-03-04	595-410-03-04		10.40	0.00	10.40
595-410-03-05	595-410-03-05		10.40	0.00	10.40
595-410-03-06	595-410-03-06		10.40	0.00	10.40
595-410-03-07	595-410-03-07		10.40	0.00	10.40
595-410-03-08	595-410-03-08		10.40	0.00	10.40
595-410-03-09	595-410-03-09		10.40	0.00	10.40
595-410-03-10	595-410-03-10		10.40	0.00	10.40
595-410-03-11	595-410-03-11		10.40	0.00	10.40
595-410-03-12	595-410-03-12		10.40	0.00	10.40
595-410-03-13	595-410-03-13		10.40	0.00	10.40
595-410-03-14	595-410-03-14		10.40	0.00	10.40
595-410-03-15	595-410-03-15		10.40	0.00	10.40
595-410-03-16	595-410-03-16		10.40	0.00	10.40
595-410-03-17	595-410-03-17		10.40	0.00	10.40
595-410-03-18	595-410-03-18		10.40	0.00	10.40
595-410-03-19	595-410-03-19		10.40	0.00	10.40
595-410-03-20	595-410-03-20		10.40	0.00	10.40

**City of Chula Vista**  
**Eastlake Maintenance District No. 1 - Zone A**  
**Final Detail Report for the 2014/15 Billing**

Account ID	Property ID	DB	Levy	Misc Adjs	Total
595-410-03-21	595-410-03-21		10.40	0.00	10.40
595-410-03-22	595-410-03-22		10.40	0.00	10.40
595-410-04-01	595-410-04-01		10.40	0.00	10.40
595-410-04-02	595-410-04-02		10.40	0.00	10.40
595-410-04-03	595-410-04-03		10.40	0.00	10.40
595-410-04-04	595-410-04-04		10.40	0.00	10.40
595-410-04-05	595-410-04-05		10.40	0.00	10.40
595-410-04-06	595-410-04-06		10.40	0.00	10.40
595-410-04-07	595-410-04-07		10.40	0.00	10.40
595-410-04-08	595-410-04-08		10.40	0.00	10.40
595-410-04-09	595-410-04-09		10.40	0.00	10.40
595-410-04-10	595-410-04-10		10.40	0.00	10.40
595-410-04-11	595-410-04-11		10.40	0.00	10.40
595-410-04-12	595-410-04-12		10.40	0.00	10.40
595-410-04-13	595-410-04-13		10.40	0.00	10.40
595-410-04-14	595-410-04-14		10.40	0.00	10.40
595-410-04-15	595-410-04-15		10.40	0.00	10.40
595-410-04-16	595-410-04-16		10.40	0.00	10.40
595-410-04-17	595-410-04-17		10.40	0.00	10.40
595-410-04-18	595-410-04-18		10.40	0.00	10.40
595-410-05-01	595-410-05-01		10.40	0.00	10.40
595-410-05-02	595-410-05-02		10.40	0.00	10.40
595-410-05-03	595-410-05-03		10.40	0.00	10.40
595-410-05-04	595-410-05-04		10.40	0.00	10.40
595-410-05-05	595-410-05-05		10.40	0.00	10.40
595-410-05-06	595-410-05-06		10.40	0.00	10.40
595-410-05-07	595-410-05-07		10.40	0.00	10.40
595-410-05-08	595-410-05-08		10.40	0.00	10.40
595-410-05-09	595-410-05-09		10.40	0.00	10.40
595-410-05-10	595-410-05-10		10.40	0.00	10.40
595-410-05-11	595-410-05-11		10.40	0.00	10.40
595-410-05-12	595-410-05-12		10.40	0.00	10.40
595-410-05-13	595-410-05-13		10.40	0.00	10.40
595-410-05-14	595-410-05-14		10.40	0.00	10.40
595-410-05-15	595-410-05-15		10.40	0.00	10.40
595-410-05-16	595-410-05-16		10.40	0.00	10.40
595-410-11-01	595-410-11-01		10.40	0.00	10.40
595-410-11-02	595-410-11-02		10.40	0.00	10.40
595-410-11-03	595-410-11-03		10.40	0.00	10.40
595-410-11-04	595-410-11-04		10.40	0.00	10.40
595-410-11-05	595-410-11-05		10.40	0.00	10.40
595-410-11-06	595-410-11-06		10.40	0.00	10.40
595-410-11-07	595-410-11-07		10.40	0.00	10.40
595-410-11-08	595-410-11-08		10.40	0.00	10.40
595-410-11-09	595-410-11-09		10.40	0.00	10.40

**City of Chula Vista**  
**Eastlake Maintenance District No. 1 - Zone A**  
**Final Detail Report for the 2014/15 Billing**

Account ID	Property ID	DB	Levy	Misc Adjs	Total
595-410-11-10	595-410-11-10		10.40	0.00	10.40
595-410-11-11	595-410-11-11		10.40	0.00	10.40
595-410-11-12	595-410-11-12		10.40	0.00	10.40
595-410-11-13	595-410-11-13		10.40	0.00	10.40
595-410-11-14	595-410-11-14		10.40	0.00	10.40
595-410-11-15	595-410-11-15		10.40	0.00	10.40
595-410-20-01	595-410-20-01		10.40	0.00	10.40
595-410-20-02	595-410-20-02		10.40	0.00	10.40
595-410-20-03	595-410-20-03		10.40	0.00	10.40
595-410-20-04	595-410-20-04		10.40	0.00	10.40
595-410-20-05	595-410-20-05		10.40	0.00	10.40
595-410-20-06	595-410-20-06		10.40	0.00	10.40
595-410-20-07	595-410-20-07		10.40	0.00	10.40
595-410-20-08	595-410-20-08		10.40	0.00	10.40
595-410-20-09	595-410-20-09		10.40	0.00	10.40
595-410-20-10	595-410-20-10		10.40	0.00	10.40
595-410-20-11	595-410-20-11		10.40	0.00	10.40
595-410-20-12	595-410-20-12		10.40	0.00	10.40
595-410-20-13	595-410-20-13		10.40	0.00	10.40
595-410-20-14	595-410-20-14		10.40	0.00	10.40
595-410-20-15	595-410-20-15		10.40	0.00	10.40
595-410-20-16	595-410-20-16		10.40	0.00	10.40
595-410-20-17	595-410-20-17		10.40	0.00	10.40
595-410-23-01	595-410-23-01		10.40	0.00	10.40
595-410-23-02	595-410-23-02		10.40	0.00	10.40
595-410-23-03	595-410-23-03		10.40	0.00	10.40
595-410-23-04	595-410-23-04		10.40	0.00	10.40
595-410-23-05	595-410-23-05		10.40	0.00	10.40
595-410-23-06	595-410-23-06		10.40	0.00	10.40
595-410-23-07	595-410-23-07		10.40	0.00	10.40
595-410-23-08	595-410-23-08		10.40	0.00	10.40
595-410-23-09	595-410-23-09		10.40	0.00	10.40
595-410-23-10	595-410-23-10		10.40	0.00	10.40
595-410-23-11	595-410-23-11		10.40	0.00	10.40
595-410-23-12	595-410-23-12		10.40	0.00	10.40
595-410-23-13	595-410-23-13		10.40	0.00	10.40
595-410-23-14	595-410-23-14		10.40	0.00	10.40
595-410-23-15	595-410-23-15		10.40	0.00	10.40
595-410-23-16	595-410-23-16		10.40	0.00	10.40
595-410-24-01	595-410-24-01		10.40	0.00	10.40
595-410-24-02	595-410-24-02		10.40	0.00	10.40
595-410-24-03	595-410-24-03		10.40	0.00	10.40
595-410-24-04	595-410-24-04		10.40	0.00	10.40
595-410-24-05	595-410-24-05		10.40	0.00	10.40
595-410-24-06	595-410-24-06		10.40	0.00	10.40



**City of Chula Vista**  
**Eastlake Maintenance District No. 1 - Zone A**  
**Final Detail Report for the 2014/15 Billing**

Account ID	Property ID	DB	Levy	Misc Adjs	Total
595-410-24-07	595-410-24-07		10.40	0.00	10.40
595-410-24-08	595-410-24-08		10.40	0.00	10.40
595-410-24-09	595-410-24-09		10.40	0.00	10.40
595-410-24-10	595-410-24-10		10.40	0.00	10.40
595-410-24-11	595-410-24-11		10.40	0.00	10.40
595-410-24-12	595-410-24-12		10.40	0.00	10.40
595-410-24-13	595-410-24-13		10.40	0.00	10.40
595-410-24-14	595-410-24-14		10.40	0.00	10.40
595-410-24-15	595-410-24-15		10.40	0.00	10.40
595-410-24-16	595-410-24-16		10.40	0.00	10.40
595-410-24-17	595-410-24-17		10.40	0.00	10.40
595-410-24-18	595-410-24-18		10.40	0.00	10.40
595-410-24-19	595-410-24-19		10.40	0.00	10.40
595-410-26-01	595-410-26-01		10.40	0.00	10.40
595-410-26-02	595-410-26-02		10.40	0.00	10.40
595-410-26-03	595-410-26-03		10.40	0.00	10.40
595-410-26-04	595-410-26-04		10.40	0.00	10.40
595-410-26-05	595-410-26-05		10.40	0.00	10.40
595-410-26-06	595-410-26-06		10.40	0.00	10.40
595-410-26-07	595-410-26-07		10.40	0.00	10.40
595-410-26-08	595-410-26-08		10.40	0.00	10.40
595-410-26-09	595-410-26-09		10.40	0.00	10.40
595-410-26-10	595-410-26-10		10.40	0.00	10.40
595-410-26-11	595-410-26-11		10.40	0.00	10.40
595-410-26-12	595-410-26-12		10.40	0.00	10.40
595-410-26-13	595-410-26-13		10.40	0.00	10.40
595-410-26-14	595-410-26-14		10.40	0.00	10.40
595-410-26-15	595-410-26-15		10.40	0.00	10.40
595-410-26-16	595-410-26-16		10.40	0.00	10.40
595-410-26-17	595-410-26-17		10.40	0.00	10.40
595-410-26-18	595-410-26-18		10.40	0.00	10.40
595-410-26-19	595-410-26-19		10.40	0.00	10.40
595-410-26-20	595-410-26-20		10.40	0.00	10.40
595-410-26-21	595-410-26-21		10.40	0.00	10.40
595-410-26-22	595-410-26-22		10.40	0.00	10.40
595-410-26-23	595-410-26-23		10.40	0.00	10.40
595-410-26-24	595-410-26-24		10.40	0.00	10.40
595-410-26-25	595-410-26-25		10.40	0.00	10.40
595-410-26-26	595-410-26-26		10.40	0.00	10.40
595-410-26-27	595-410-26-27		10.40	0.00	10.40
595-410-26-28	595-410-26-28		10.40	0.00	10.40
595-410-26-29	595-410-26-29		10.40	0.00	10.40
595-410-26-30	595-410-26-30		10.40	0.00	10.40
595-410-26-31	595-410-26-31		10.40	0.00	10.40
595-410-26-32	595-410-26-32		10.40	0.00	10.40

**City of Chula Vista**  
**Eastlake Maintenance District No. 1 - Zone A**  
**Final Detail Report for the 2014/15 Billing**

Account ID	Property ID	DB	Levy	Misc Adjs	Total
595-410-26-33	595-410-26-33		10.40	0.00	10.40
595-410-26-34	595-410-26-34		10.40	0.00	10.40
595-410-26-35	595-410-26-35		10.40	0.00	10.40
595-410-26-36	595-410-26-36		10.40	0.00	10.40
595-410-26-37	595-410-26-37		10.40	0.00	10.40
595-410-26-38	595-410-26-38		10.40	0.00	10.40
595-410-26-39	595-410-26-39		10.40	0.00	10.40
595-410-28-01	595-410-28-01		10.40	0.00	10.40
595-410-28-02	595-410-28-02		10.40	0.00	10.40
595-410-28-03	595-410-28-03		10.40	0.00	10.40
595-410-28-04	595-410-28-04		10.40	0.00	10.40
595-410-28-05	595-410-28-05		10.40	0.00	10.40
595-410-28-06	595-410-28-06		10.40	0.00	10.40
595-410-28-07	595-410-28-07		10.40	0.00	10.40
595-410-28-08	595-410-28-08		10.40	0.00	10.40
595-410-28-09	595-410-28-09		10.40	0.00	10.40
595-410-28-10	595-410-28-10		10.40	0.00	10.40
595-410-28-11	595-410-28-11		10.40	0.00	10.40
595-410-28-12	595-410-28-12		10.40	0.00	10.40
595-410-28-13	595-410-28-13		10.40	0.00	10.40
595-410-28-14	595-410-28-14		10.40	0.00	10.40
595-410-28-15	595-410-28-15		10.40	0.00	10.40
595-410-28-16	595-410-28-16		10.40	0.00	10.40
595-410-28-17	595-410-28-17		10.40	0.00	10.40
595-410-28-18	595-410-28-18		10.40	0.00	10.40
595-410-28-19	595-410-28-19		10.40	0.00	10.40
595-410-28-20	595-410-28-20		10.40	0.00	10.40
595-410-28-21	595-410-28-21		10.40	0.00	10.40
595-410-28-22	595-410-28-22		10.40	0.00	10.40
595-410-28-23	595-410-28-23		10.40	0.00	10.40
595-410-28-24	595-410-28-24		10.40	0.00	10.40
595-410-28-25	595-410-28-25		10.40	0.00	10.40
595-410-28-26	595-410-28-26		10.40	0.00	10.40
595-410-28-27	595-410-28-27		10.40	0.00	10.40
595-410-28-28	595-410-28-28		10.40	0.00	10.40
595-410-28-29	595-410-28-29		10.40	0.00	10.40
595-420-02-01	595-420-02-01		7.80	0.00	7.80
595-420-02-02	595-420-02-02		7.80	0.00	7.80
595-420-02-03	595-420-02-03		7.80	0.00	7.80
595-420-02-04	595-420-02-04		7.80	0.00	7.80
595-420-02-05	595-420-02-05		7.80	0.00	7.80
595-420-02-06	595-420-02-06		7.80	0.00	7.80
595-420-03-01	595-420-03-01		7.80	0.00	7.80
595-420-03-02	595-420-03-02		7.80	0.00	7.80
595-420-03-03	595-420-03-03		7.80	0.00	7.80

**City of Chula Vista**  
**Eastlake Maintenance District No. 1 - Zone A**  
**Final Detail Report for the 2014/15 Billing**

Account ID	Property ID	DB	Levy	Misc Adjs	Total
595-420-03-04	595-420-03-04		7.80	0.00	7.80
595-420-03-05	595-420-03-05		7.80	0.00	7.80
595-420-03-06	595-420-03-06		7.80	0.00	7.80
595-420-03-07	595-420-03-07		7.80	0.00	7.80
595-420-03-08	595-420-03-08		7.80	0.00	7.80
595-420-03-09	595-420-03-09		7.80	0.00	7.80
595-420-03-10	595-420-03-10		7.80	0.00	7.80
595-420-03-11	595-420-03-11		7.80	0.00	7.80
595-420-03-12	595-420-03-12		7.80	0.00	7.80
595-420-03-13	595-420-03-13		7.80	0.00	7.80
595-420-03-14	595-420-03-14		7.80	0.00	7.80
595-420-03-15	595-420-03-15		7.80	0.00	7.80
595-420-03-16	595-420-03-16		7.80	0.00	7.80
595-420-03-17	595-420-03-17		7.80	0.00	7.80
595-420-03-18	595-420-03-18		7.80	0.00	7.80
595-420-04-01	595-420-04-01		7.80	0.00	7.80
595-420-04-02	595-420-04-02		7.80	0.00	7.80
595-420-04-03	595-420-04-03		7.80	0.00	7.80
595-420-04-04	595-420-04-04		7.80	0.00	7.80
595-420-04-05	595-420-04-05		7.80	0.00	7.80
595-420-04-06	595-420-04-06		7.80	0.00	7.80
595-420-04-07	595-420-04-07		7.80	0.00	7.80
595-420-04-08	595-420-04-08		7.80	0.00	7.80
595-420-04-09	595-420-04-09		7.80	0.00	7.80
595-420-04-10	595-420-04-10		7.80	0.00	7.80
595-420-04-11	595-420-04-11		7.80	0.00	7.80
595-420-04-12	595-420-04-12		7.80	0.00	7.80
595-420-04-13	595-420-04-13		7.80	0.00	7.80
595-420-04-14	595-420-04-14		7.80	0.00	7.80
595-420-04-15	595-420-04-15		7.80	0.00	7.80
595-420-05-01	595-420-05-01		7.80	0.00	7.80
595-420-05-02	595-420-05-02		7.80	0.00	7.80
595-420-05-03	595-420-05-03		7.80	0.00	7.80
595-420-05-04	595-420-05-04		7.80	0.00	7.80
595-420-05-05	595-420-05-05		7.80	0.00	7.80
595-420-05-06	595-420-05-06		7.80	0.00	7.80
595-420-05-07	595-420-05-07		7.80	0.00	7.80
595-420-05-08	595-420-05-08		7.80	0.00	7.80
595-420-05-09	595-420-05-09		7.80	0.00	7.80
595-420-05-10	595-420-05-10		7.80	0.00	7.80
595-420-05-11	595-420-05-11		7.80	0.00	7.80
595-420-05-12	595-420-05-12		7.80	0.00	7.80
595-420-05-13	595-420-05-13		7.80	0.00	7.80
595-420-05-14	595-420-05-14		7.80	0.00	7.80
595-420-05-15	595-420-05-15		7.80	0.00	7.80

**City of Chula Vista**  
**Eastlake Maintenance District No. 1 - Zone A**  
**Final Detail Report for the 2014/15 Billing**

Account ID	Property ID	DB	Levy	Misc Adjs	Total
595-420-06-01	595-420-06-01		7.80	0.00	7.80
595-420-06-02	595-420-06-02		7.80	0.00	7.80
595-420-06-03	595-420-06-03		7.80	0.00	7.80
595-420-06-04	595-420-06-04		7.80	0.00	7.80
595-420-06-05	595-420-06-05		7.80	0.00	7.80
595-420-06-06	595-420-06-06		7.80	0.00	7.80
595-420-06-07	595-420-06-07		7.80	0.00	7.80
595-420-06-08	595-420-06-08		7.80	0.00	7.80
595-420-06-09	595-420-06-09		7.80	0.00	7.80
595-420-06-10	595-420-06-10		7.80	0.00	7.80
595-420-06-11	595-420-06-11		7.80	0.00	7.80
595-420-06-12	595-420-06-12		7.80	0.00	7.80
595-420-07-01	595-420-07-01		7.80	0.00	7.80
595-420-07-02	595-420-07-02		7.80	0.00	7.80
595-420-07-03	595-420-07-03		7.80	0.00	7.80
595-420-07-04	595-420-07-04		7.80	0.00	7.80
595-420-07-05	595-420-07-05		7.80	0.00	7.80
595-420-07-06	595-420-07-06		7.80	0.00	7.80
595-420-07-07	595-420-07-07		7.80	0.00	7.80
595-420-07-08	595-420-07-08		7.80	0.00	7.80
595-420-07-09	595-420-07-09		7.80	0.00	7.80
595-420-07-10	595-420-07-10		7.80	0.00	7.80
595-420-07-11	595-420-07-11		7.80	0.00	7.80
595-420-07-12	595-420-07-12		7.80	0.00	7.80
595-420-07-13	595-420-07-13		7.80	0.00	7.80
595-420-07-14	595-420-07-14		7.80	0.00	7.80
595-420-07-15	595-420-07-15		7.80	0.00	7.80
595-420-07-16	595-420-07-16		7.80	0.00	7.80
595-420-07-17	595-420-07-17		7.80	0.00	7.80
595-420-07-18	595-420-07-18		7.80	0.00	7.80
595-420-08-01	595-420-08-01		7.80	0.00	7.80
595-420-08-02	595-420-08-02		7.80	0.00	7.80
595-420-08-03	595-420-08-03		7.80	0.00	7.80
595-420-08-04	595-420-08-04		7.80	0.00	7.80
595-420-08-05	595-420-08-05		7.80	0.00	7.80
595-420-08-06	595-420-08-06		7.80	0.00	7.80
595-420-08-07	595-420-08-07		7.80	0.00	7.80
595-420-08-08	595-420-08-08		7.80	0.00	7.80
595-420-08-09	595-420-08-09		7.80	0.00	7.80
595-420-08-10	595-420-08-10		7.80	0.00	7.80
595-420-08-11	595-420-08-11		7.80	0.00	7.80
595-420-08-12	595-420-08-12		7.80	0.00	7.80
595-420-08-13	595-420-08-13		7.80	0.00	7.80
595-420-08-14	595-420-08-14		7.80	0.00	7.80
595-420-08-15	595-420-08-15		7.80	0.00	7.80

**City of Chula Vista**  
**Eastlake Maintenance District No. 1 - Zone A**  
**Final Detail Report for the 2014/15 Billing**

Account ID	Property ID	DB	Levy	Misc Adjs	Total
595-420-09-01	595-420-09-01		7.80	0.00	7.80
595-420-09-02	595-420-09-02		7.80	0.00	7.80
595-420-09-03	595-420-09-03		7.80	0.00	7.80
595-420-09-04	595-420-09-04		7.80	0.00	7.80
595-420-09-05	595-420-09-05		7.80	0.00	7.80
595-420-09-06	595-420-09-06		7.80	0.00	7.80
595-420-09-07	595-420-09-07		7.80	0.00	7.80
595-420-09-08	595-420-09-08		7.80	0.00	7.80
595-420-09-09	595-420-09-09		7.80	0.00	7.80
595-420-09-10	595-420-09-10		7.80	0.00	7.80
595-420-09-11	595-420-09-11		7.80	0.00	7.80
595-420-09-12	595-420-09-12		7.80	0.00	7.80
595-420-09-13	595-420-09-13		7.80	0.00	7.80
595-420-09-14	595-420-09-14		7.80	0.00	7.80
595-420-09-15	595-420-09-15		7.80	0.00	7.80
595-420-09-16	595-420-09-16		7.80	0.00	7.80
595-420-09-17	595-420-09-17		7.80	0.00	7.80
595-420-09-18	595-420-09-18		7.80	0.00	7.80
595-420-09-19	595-420-09-19		7.80	0.00	7.80
595-420-09-20	595-420-09-20		7.80	0.00	7.80
595-420-09-21	595-420-09-21		7.80	0.00	7.80
595-420-09-22	595-420-09-22		7.80	0.00	7.80
595-420-09-23	595-420-09-23		7.80	0.00	7.80
595-420-09-24	595-420-09-24		7.80	0.00	7.80
595-420-09-25	595-420-09-25		7.80	0.00	7.80
595-420-09-26	595-420-09-26		7.80	0.00	7.80
595-420-09-27	595-420-09-27		7.80	0.00	7.80
595-420-09-28	595-420-09-28		7.80	0.00	7.80
595-420-09-29	595-420-09-29		7.80	0.00	7.80
595-420-09-30	595-420-09-30		7.80	0.00	7.80
595-420-10-01	595-420-10-01		7.80	0.00	7.80
595-420-10-02	595-420-10-02		7.80	0.00	7.80
595-420-10-03	595-420-10-03		7.80	0.00	7.80
595-420-10-04	595-420-10-04		7.80	0.00	7.80
595-420-10-05	595-420-10-05		7.80	0.00	7.80
595-420-10-06	595-420-10-06		7.80	0.00	7.80
595-420-10-07	595-420-10-07		7.80	0.00	7.80
595-420-10-08	595-420-10-08		7.80	0.00	7.80
595-420-10-09	595-420-10-09		7.80	0.00	7.80
595-420-10-10	595-420-10-10		7.80	0.00	7.80
595-420-10-11	595-420-10-11		7.80	0.00	7.80
595-420-10-12	595-420-10-12		7.80	0.00	7.80
<b>2,427 Accounts</b>			<b>\$113,086.55</b>	<b>\$(0.21)</b>	<b>\$113,086.34</b>

**City of Chula Vista**  
**Eastlake Maintenance District No. 1 - Zone B**  
**Final Detail Report for the 2014/15 Billing**

Account ID	Property ID	DB	Levy	Total
595-320-30-00	595-320-30-00		\$2,391.72	\$2,391.72
595-321-14-39	595-321-14-39		19.00	19.00
595-321-14-40	595-321-14-40		19.00	19.00
595-321-14-41	595-321-14-41		19.00	19.00
595-321-14-42	595-321-14-42		19.00	19.00
595-321-14-43	595-321-14-43		19.00	19.00
595-321-14-44	595-321-14-44		19.00	19.00
595-321-14-45	595-321-14-45		19.00	19.00
595-321-14-46	595-321-14-46		19.00	19.00
595-321-14-47	595-321-14-47		19.00	19.00
595-321-14-48	595-321-14-48		19.00	19.00
595-321-14-49	595-321-14-49		19.00	19.00
595-321-14-50	595-321-14-50		19.00	19.00
595-321-14-51	595-321-14-51		19.00	19.00
595-321-14-52	595-321-14-52		19.00	19.00
595-321-14-53	595-321-14-53		19.00	19.00
595-321-14-54	595-321-14-54		19.00	19.00
595-321-14-55	595-321-14-55		19.00	19.00
595-321-14-56	595-321-14-56		19.00	19.00
595-321-14-57	595-321-14-57		19.00	19.00
595-321-14-58	595-321-14-58		19.00	19.00
595-321-14-59	595-321-14-59		19.00	19.00
595-321-14-60	595-321-14-60		19.00	19.00
595-321-14-61	595-321-14-61		19.00	19.00
595-321-14-62	595-321-14-62		19.00	19.00
595-321-14-63	595-321-14-63		19.00	19.00
595-321-14-64	595-321-14-64		19.00	19.00
595-321-14-65	595-321-14-65		19.00	19.00
595-321-14-66	595-321-14-66		19.00	19.00
595-321-14-67	595-321-14-67		19.00	19.00
595-321-14-68	595-321-14-68		19.00	19.00
595-321-14-69	595-321-14-69		19.00	19.00
595-321-14-70	595-321-14-70		19.00	19.00
595-321-14-71	595-321-14-71		19.00	19.00
595-321-14-72	595-321-14-72		19.00	19.00
595-321-26-30	595-321-26-30		15.20	15.20
595-321-26-31	595-321-26-31		15.20	15.20
595-321-26-32	595-321-26-32		15.20	15.20
595-321-26-33	595-321-26-33		15.20	15.20
595-321-26-34	595-321-26-34		15.20	15.20
595-321-26-35	595-321-26-35		15.20	15.20
595-321-26-36	595-321-26-36		15.20	15.20
595-321-26-37	595-321-26-37		15.20	15.20
595-321-28-38	595-321-28-38		15.20	15.20
595-321-28-39	595-321-28-39		15.20	15.20

**City of Chula Vista**  
**Eastlake Maintenance District No. 1 - Zone B**  
**Final Detail Report for the 2014/15 Billing**

Account ID	Property ID	DB	Levy	Total
595-321-28-40	595-321-28-40		15.20	15.20
595-321-28-41	595-321-28-41		15.20	15.20
595-321-28-42	595-321-28-42		15.20	15.20
595-321-28-43	595-321-28-43		15.20	15.20
595-321-28-44	595-321-28-44		15.20	15.20
595-321-28-45	595-321-28-45		15.20	15.20
595-321-28-46	595-321-28-46		15.20	15.20
595-321-28-47	595-321-28-47		15.20	15.20
595-321-28-48	595-321-28-48		15.20	15.20
595-321-28-49	595-321-28-49		15.20	15.20
595-321-28-50	595-321-28-50		15.20	15.20
595-321-28-51	595-321-28-51		15.20	15.20
595-321-28-52	595-321-28-52		15.20	15.20
595-321-28-53	595-321-28-53		15.20	15.20
595-321-28-54	595-321-28-54		15.20	15.20
595-321-28-55	595-321-28-55		15.20	15.20
595-321-28-56	595-321-28-56		15.20	15.20
595-321-28-57	595-321-28-57		15.20	15.20
595-321-28-58	595-321-28-58		15.20	15.20
595-321-28-59	595-321-28-59		15.20	15.20
595-321-28-60	595-321-28-60		15.20	15.20
595-321-28-61	595-321-28-61		15.20	15.20
595-321-28-62	595-321-28-62		15.20	15.20
595-321-28-63	595-321-28-63		15.20	15.20
595-321-28-64	595-321-28-64		15.20	15.20
595-321-28-65	595-321-28-65		15.20	15.20
595-321-28-66	595-321-28-66		15.20	15.20
595-321-28-67	595-321-28-67		15.20	15.20
595-321-28-68	595-321-28-68		15.20	15.20
595-321-28-69	595-321-28-69		15.20	15.20
595-321-28-70	595-321-28-70		15.20	15.20
595-321-28-71	595-321-28-71		15.20	15.20
595-321-28-72	595-321-28-72		15.20	15.20
595-321-28-73	595-321-28-73		15.20	15.20
595-321-28-74	595-321-28-74		15.20	15.20
595-321-29-01	595-321-29-01		15.20	15.20
595-321-29-02	595-321-29-02		15.20	15.20
595-321-29-03	595-321-29-03		15.20	15.20
595-321-29-04	595-321-29-04		15.20	15.20
595-321-29-05	595-321-29-05		15.20	15.20
595-321-29-06	595-321-29-06		15.20	15.20
595-321-29-07	595-321-29-07		15.20	15.20
595-321-29-08	595-321-29-08		15.20	15.20
595-321-29-09	595-321-29-09		15.20	15.20
595-321-29-10	595-321-29-10		15.20	15.20

**City of Chula Vista**  
**Eastlake Maintenance District No. 1 - Zone B**  
**Final Detail Report for the 2014/15 Billing**

Account ID	Property ID	DB	Levy	Total
595-321-29-11	595-321-29-11		15.20	15.20
595-321-29-12	595-321-29-12		15.20	15.20
595-321-29-13	595-321-29-13		15.20	15.20
595-321-29-14	595-321-29-14		15.20	15.20
595-321-29-15	595-321-29-15		15.20	15.20
595-321-29-16	595-321-29-16		15.20	15.20
595-321-29-17	595-321-29-17		15.20	15.20
595-321-29-18	595-321-29-18		15.20	15.20
595-321-29-19	595-321-29-19		15.20	15.20
595-321-29-20	595-321-29-20		15.20	15.20
595-321-29-21	595-321-29-21		15.20	15.20
595-321-29-22	595-321-29-22		15.20	15.20
595-321-29-23	595-321-29-23		15.20	15.20
595-321-29-24	595-321-29-24		15.20	15.20
595-321-29-25	595-321-29-25		15.20	15.20
595-321-29-26	595-321-29-26		15.20	15.20
595-321-29-27	595-321-29-27		15.20	15.20
595-321-29-28	595-321-29-28		15.20	15.20
595-321-29-29	595-321-29-29		15.20	15.20
595-321-29-30	595-321-29-30		15.20	15.20
595-321-29-31	595-321-29-31		15.20	15.20
595-321-30-01	595-321-30-01		15.20	15.20
595-321-30-02	595-321-30-02		15.20	15.20
595-321-30-03	595-321-30-03		15.20	15.20
595-321-30-04	595-321-30-04		15.20	15.20
595-321-30-05	595-321-30-05		15.20	15.20
595-321-30-06	595-321-30-06		15.20	15.20
595-321-30-07	595-321-30-07		15.20	15.20
595-321-30-08	595-321-30-08		15.20	15.20
595-321-30-09	595-321-30-09		15.20	15.20
595-321-30-10	595-321-30-10		15.20	15.20
595-321-30-11	595-321-30-11		15.20	15.20
595-321-30-12	595-321-30-12		15.20	15.20
595-321-30-13	595-321-30-13		15.20	15.20
595-321-30-14	595-321-30-14		15.20	15.20
595-321-30-15	595-321-30-15		15.20	15.20
595-321-30-16	595-321-30-16		15.20	15.20
595-321-30-17	595-321-30-17		15.20	15.20
595-321-30-18	595-321-30-18		15.20	15.20
595-321-30-19	595-321-30-19		15.20	15.20
595-321-30-20	595-321-30-20		15.20	15.20
595-321-30-21	595-321-30-21		15.20	15.20
595-321-30-22	595-321-30-22		15.20	15.20
595-321-30-23	595-321-30-23		15.20	15.20
595-321-30-24	595-321-30-24		15.20	15.20



**City of Chula Vista**  
**Eastlake Maintenance District No. 1 - Zone B**  
**Final Detail Report for the 2014/15 Billing**

Account ID	Property ID	DB	Levy	Total
595-321-30-25	595-321-30-25		15.20	15.20
595-321-30-26	595-321-30-26		15.20	15.20
595-321-30-27	595-321-30-27		15.20	15.20
595-321-30-28	595-321-30-28		15.20	15.20
595-321-30-29	595-321-30-29		15.20	15.20
595-321-30-30	595-321-30-30		15.20	15.20
595-321-30-31	595-321-30-31		15.20	15.20
595-321-30-32	595-321-30-32		15.20	15.20
595-321-36-01	595-321-36-01		19.00	19.00
595-321-36-02	595-321-36-02		19.00	19.00
595-321-36-03	595-321-36-03		19.00	19.00
595-321-36-04	595-321-36-04		19.00	19.00
595-321-36-05	595-321-36-05		19.00	19.00
595-321-36-06	595-321-36-06		19.00	19.00
595-321-36-07	595-321-36-07		19.00	19.00
595-321-36-08	595-321-36-08		19.00	19.00
595-321-36-09	595-321-36-09		19.00	19.00
595-321-36-10	595-321-36-10		19.00	19.00
595-321-36-11	595-321-36-11		19.00	19.00
595-321-36-12	595-321-36-12		19.00	19.00
595-321-37-01	595-321-37-01		19.00	19.00
595-321-37-02	595-321-37-02		19.00	19.00
595-321-37-03	595-321-37-03		19.00	19.00
595-321-37-04	595-321-37-04		19.00	19.00
595-321-37-05	595-321-37-05		19.00	19.00
595-321-37-06	595-321-37-06		19.00	19.00
595-321-37-07	595-321-37-07		19.00	19.00
595-321-37-08	595-321-37-08		19.00	19.00
595-321-37-09	595-321-37-09		19.00	19.00
595-321-37-10	595-321-37-10		19.00	19.00
595-321-38-01	595-321-38-01		19.00	19.00
595-321-38-02	595-321-38-02		19.00	19.00
595-321-38-03	595-321-38-03		19.00	19.00
595-321-38-04	595-321-38-04		19.00	19.00
595-321-38-05	595-321-38-05		19.00	19.00
595-321-38-06	595-321-38-06		19.00	19.00
595-321-38-07	595-321-38-07		19.00	19.00
595-321-38-08	595-321-38-08		19.00	19.00
595-321-38-09	595-321-38-09		19.00	19.00
595-321-38-10	595-321-38-10		19.00	19.00
595-321-38-11	595-321-38-11		19.00	19.00
595-321-38-12	595-321-38-12		19.00	19.00
595-321-39-01	595-321-39-01		19.00	19.00
595-321-39-02	595-321-39-02		19.00	19.00
595-321-39-03	595-321-39-03		19.00	19.00

**City of Chula Vista**  
**Eastlake Maintenance District No. 1 - Zone B**  
**Final Detail Report for the 2014/15 Billing**

Account ID	Property ID	DB	Levy	Total
595-321-39-04	595-321-39-04		19.00	19.00
595-321-39-05	595-321-39-05		19.00	19.00
595-321-39-06	595-321-39-06		19.00	19.00
595-321-39-07	595-321-39-07		19.00	19.00
595-321-39-08	595-321-39-08		19.00	19.00
595-321-39-09	595-321-39-09		19.00	19.00
595-321-39-10	595-321-39-10		19.00	19.00
595-321-39-11	595-321-39-11		19.00	19.00
595-321-39-12	595-321-39-12		19.00	19.00
595-321-48-07	595-321-48-07		19.00	19.00
595-321-48-08	595-321-48-08		19.00	19.00
595-321-48-09	595-321-48-09		19.00	19.00
595-321-48-10	595-321-48-10		19.00	19.00
595-321-48-11	595-321-48-11		19.00	19.00
595-321-48-12	595-321-48-12		19.00	19.00
595-321-48-13	595-321-48-13		19.00	19.00
595-321-48-14	595-321-48-14		19.00	19.00
595-321-48-15	595-321-48-15		19.00	19.00
595-321-48-16	595-321-48-16		19.00	19.00
595-321-48-17	595-321-48-17		19.00	19.00
595-321-48-18	595-321-48-18		19.00	19.00
595-321-49-27	595-321-49-27		19.00	19.00
595-321-49-28	595-321-49-28		19.00	19.00
595-321-49-29	595-321-49-29		19.00	19.00
595-321-49-30	595-321-49-30		19.00	19.00
595-321-49-31	595-321-49-31		19.00	19.00
595-321-49-32	595-321-49-32		19.00	19.00
595-321-49-33	595-321-49-33		19.00	19.00
595-321-49-34	595-321-49-34		19.00	19.00
595-321-49-35	595-321-49-35		19.00	19.00
595-321-49-36	595-321-49-36		19.00	19.00
595-321-49-37	595-321-49-37		19.00	19.00
595-321-49-38	595-321-49-38		19.00	19.00
595-321-50-01	595-321-50-01		19.00	19.00
595-321-50-02	595-321-50-02		19.00	19.00
595-321-50-03	595-321-50-03		19.00	19.00
595-321-50-04	595-321-50-04		19.00	19.00
595-321-50-05	595-321-50-05		19.00	19.00
595-321-50-06	595-321-50-06		19.00	19.00
595-321-50-19	595-321-50-19		19.00	19.00
595-321-50-20	595-321-50-20		19.00	19.00
595-321-50-21	595-321-50-21		19.00	19.00
595-321-50-22	595-321-50-22		19.00	19.00
595-321-50-23	595-321-50-23		19.00	19.00
595-321-50-24	595-321-50-24		19.00	19.00

**City of Chula Vista**  
**Eastlake Maintenance District No. 1 - Zone B**  
**Final Detail Report for the 2014/15 Billing**

Account ID	Property ID	DB	Levy	Total
595-321-50-25	595-321-50-25		19.00	19.00
595-321-50-26	595-321-50-26		19.00	19.00
595-321-51-01	595-321-51-01		19.00	19.00
595-321-51-02	595-321-51-02		19.00	19.00
595-321-51-03	595-321-51-03		19.00	19.00
595-321-51-04	595-321-51-04		19.00	19.00
595-321-51-05	595-321-51-05		19.00	19.00
595-321-51-06	595-321-51-06		19.00	19.00
595-321-51-07	595-321-51-07		19.00	19.00
595-321-51-08	595-321-51-08		19.00	19.00
595-321-51-09	595-321-51-09		19.00	19.00
595-321-51-10	595-321-51-10		19.00	19.00
595-321-51-11	595-321-51-11		19.00	19.00
595-321-51-12	595-321-51-12		19.00	19.00
595-321-51-13	595-321-51-13		19.00	19.00
595-321-52-01	595-321-52-01		19.00	19.00
595-321-52-02	595-321-52-02		19.00	19.00
595-321-52-03	595-321-52-03		19.00	19.00
595-321-52-04	595-321-52-04		19.00	19.00
595-321-52-05	595-321-52-05		19.00	19.00
595-321-52-06	595-321-52-06		19.00	19.00
595-321-52-07	595-321-52-07		19.00	19.00
595-321-52-08	595-321-52-08		19.00	19.00
595-321-52-09	595-321-52-09		19.00	19.00
595-321-52-10	595-321-52-10		19.00	19.00
595-321-52-11	595-321-52-11		19.00	19.00
595-321-52-12	595-321-52-12		19.00	19.00
595-321-52-13	595-321-52-13		19.00	19.00
595-321-53-01	595-321-53-01		19.00	19.00
595-321-53-02	595-321-53-02		19.00	19.00
595-321-53-03	595-321-53-03		19.00	19.00
595-321-53-04	595-321-53-04		19.00	19.00
595-321-53-05	595-321-53-05		19.00	19.00
595-321-53-06	595-321-53-06		19.00	19.00
595-321-53-07	595-321-53-07		19.00	19.00
595-321-53-08	595-321-53-08		19.00	19.00
595-321-53-09	595-321-53-09		19.00	19.00
595-321-53-10	595-321-53-10		19.00	19.00
595-321-53-11	595-321-53-11		19.00	19.00
595-321-53-12	595-321-53-12		19.00	19.00
595-321-53-13	595-321-53-13		19.00	19.00
595-321-53-14	595-321-53-14		19.00	19.00
595-321-53-15	595-321-53-15		19.00	19.00
595-321-53-16	595-321-53-16		19.00	19.00
595-321-53-17	595-321-53-17		19.00	19.00

**City of Chula Vista**  
**Eastlake Maintenance District No. 1 - Zone B**  
**Final Detail Report for the 2014/15 Billing**

Account ID	Property ID	DB	Levy	Total
595-321-53-18	595-321-53-18		19.00	19.00
595-321-53-19	595-321-53-19		19.00	19.00
595-321-53-20	595-321-53-20		19.00	19.00
595-321-54-01	595-321-54-01		19.00	19.00
595-321-54-02	595-321-54-02		19.00	19.00
595-321-54-03	595-321-54-03		19.00	19.00
595-321-54-04	595-321-54-04		19.00	19.00
595-321-54-05	595-321-54-05		19.00	19.00
595-321-54-06	595-321-54-06		19.00	19.00
595-321-54-07	595-321-54-07		19.00	19.00
595-321-54-08	595-321-54-08		19.00	19.00
595-321-54-09	595-321-54-09		19.00	19.00
595-321-54-10	595-321-54-10		19.00	19.00
595-321-54-11	595-321-54-11		19.00	19.00
595-321-57-01	595-321-57-01		19.00	19.00
595-321-57-02	595-321-57-02		19.00	19.00
595-321-57-03	595-321-57-03		19.00	19.00
595-321-57-04	595-321-57-04		19.00	19.00
595-321-57-05	595-321-57-05		19.00	19.00
595-321-57-06	595-321-57-06		19.00	19.00
595-321-57-07	595-321-57-07		19.00	19.00
595-321-57-08	595-321-57-08		19.00	19.00
595-321-57-09	595-321-57-09		19.00	19.00
595-321-57-10	595-321-57-10		19.00	19.00
595-321-57-11	595-321-57-11		19.00	19.00
595-321-57-12	595-321-57-12		19.00	19.00
595-321-57-13	595-321-57-13		19.00	19.00
595-321-57-14	595-321-57-14		19.00	19.00
595-321-57-15	595-321-57-15		19.00	19.00
595-321-57-16	595-321-57-16		19.00	19.00
595-321-57-17	595-321-57-17		19.00	19.00
595-321-57-18	595-321-57-18		19.00	19.00
595-321-60-01	595-321-60-01		19.00	19.00
595-321-60-02	595-321-60-02		19.00	19.00
595-321-60-03	595-321-60-03		19.00	19.00
595-321-60-04	595-321-60-04		19.00	19.00
595-321-60-05	595-321-60-05		19.00	19.00
595-321-60-06	595-321-60-06		19.00	19.00
595-321-60-07	595-321-60-07		19.00	19.00
595-321-60-08	595-321-60-08		19.00	19.00
595-321-60-09	595-321-60-09		19.00	19.00
595-321-60-10	595-321-60-10		19.00	19.00
595-321-60-11	595-321-60-11		19.00	19.00
595-321-61-19	595-321-61-19		15.20	15.20
595-321-61-20	595-321-61-20		15.20	15.20

**City of Chula Vista**  
**Eastlake Maintenance District No. 1 - Zone B**  
**Final Detail Report for the 2014/15 Billing**

Account ID	Property ID	DB	Levy	Total
595-321-61-21	595-321-61-21		15.20	15.20
595-321-61-22	595-321-61-22		15.20	15.20
595-321-61-23	595-321-61-23		15.20	15.20
595-321-61-24	595-321-61-24		15.20	15.20
595-321-61-25	595-321-61-25		15.20	15.20
595-321-61-26	595-321-61-26		15.20	15.20
595-321-61-27	595-321-61-27		15.20	15.20
595-321-61-28	595-321-61-28		15.20	15.20
595-321-61-29	595-321-61-29		15.20	15.20
595-321-63-01	595-321-63-01		15.20	15.20
595-321-63-02	595-321-63-02		15.20	15.20
595-321-63-03	595-321-63-03		15.20	15.20
595-321-63-04	595-321-63-04		15.20	15.20
595-321-63-05	595-321-63-05		15.20	15.20
595-321-63-06	595-321-63-06		15.20	15.20
595-321-63-07	595-321-63-07		15.20	15.20
595-321-63-08	595-321-63-08		15.20	15.20
595-321-63-13	595-321-63-13		15.20	15.20
595-321-63-14	595-321-63-14		15.20	15.20
595-321-63-15	595-321-63-15		15.20	15.20
595-321-63-16	595-321-63-16		15.20	15.20
595-321-63-17	595-321-63-17		15.20	15.20
595-321-63-18	595-321-63-18		15.20	15.20
595-321-64-09	595-321-64-09		15.20	15.20
595-321-64-10	595-321-64-10		15.20	15.20
595-321-64-11	595-321-64-11		15.20	15.20
595-321-64-12	595-321-64-12		15.20	15.20
595-321-65-01	595-321-65-01		15.20	15.20
595-321-65-02	595-321-65-02		15.20	15.20
595-321-65-03	595-321-65-03		15.20	15.20
595-321-65-04	595-321-65-04		15.20	15.20
595-321-65-05	595-321-65-05		15.20	15.20
595-321-65-06	595-321-65-06		15.20	15.20
595-321-65-07	595-321-65-07		15.20	15.20
595-321-65-08	595-321-65-08		15.20	15.20
595-321-65-09	595-321-65-09		15.20	15.20
595-321-65-10	595-321-65-10		15.20	15.20
595-321-65-11	595-321-65-11		15.20	15.20
595-321-66-01	595-321-66-01		15.20	15.20
595-321-66-02	595-321-66-02		15.20	15.20
595-321-66-03	595-321-66-03		15.20	15.20
595-321-66-04	595-321-66-04		15.20	15.20
595-321-66-05	595-321-66-05		15.20	15.20
595-321-66-06	595-321-66-06		15.20	15.20
595-321-66-07	595-321-66-07		15.20	15.20

**City of Chula Vista**  
**Eastlake Maintenance District No. 1 - Zone B**  
**Final Detail Report for the 2014/15 Billing**

Account ID	Property ID	DB	Levy	Total
595-321-66-08	595-321-66-08		15.20	15.20
595-321-66-09	595-321-66-09		15.20	15.20
595-321-66-10	595-321-66-10		15.20	15.20
595-321-68-01	595-321-68-01		19.00	19.00
595-321-68-02	595-321-68-02		19.00	19.00
595-321-68-03	595-321-68-03		19.00	19.00
595-321-68-04	595-321-68-04		19.00	19.00
595-321-68-05	595-321-68-05		19.00	19.00
595-321-68-06	595-321-68-06		19.00	19.00
595-321-68-07	595-321-68-07		19.00	19.00
595-321-68-08	595-321-68-08		19.00	19.00
595-321-68-09	595-321-68-09		19.00	19.00
595-321-68-10	595-321-68-10		19.00	19.00
595-322-01-00	595-322-01-00		1,976.00	1,976.00
595-322-02-00	595-322-02-00		5,671.50	5,671.50
595-322-03-00	595-322-03-00		1,149.50	1,149.50
595-322-08-00	595-322-08-00		665.00	665.00
595-322-09-00	595-322-09-00		807.50	807.50
595-322-10-00	595-322-10-00		646.00	646.00
595-322-11-00	595-322-11-00		788.50	788.50
595-322-12-00	595-322-12-00		541.50	541.50
595-322-16-00	595-322-16-00		826.50	826.50
595-322-18-00	595-322-18-00		1,083.00	1,083.00
595-322-21-00	595-322-21-00		3,182.50	3,182.50
595-322-22-00	595-322-22-00		874.00	874.00
595-330-01-00	595-330-01-00		19.00	19.00
595-330-02-00	595-330-02-00		19.00	19.00
595-330-03-00	595-330-03-00		19.00	19.00
595-330-04-00	595-330-04-00		19.00	19.00
595-330-05-00	595-330-05-00		19.00	19.00
595-330-06-00	595-330-06-00		19.00	19.00
595-330-07-00	595-330-07-00		19.00	19.00
595-330-08-00	595-330-08-00		19.00	19.00
595-330-09-00	595-330-09-00		19.00	19.00
595-330-10-00	595-330-10-00		19.00	19.00
595-330-11-00	595-330-11-00		19.00	19.00
595-330-12-00	595-330-12-00		19.00	19.00
595-330-13-00	595-330-13-00		19.00	19.00
595-330-14-00	595-330-14-00		19.00	19.00
595-330-15-00	595-330-15-00		19.00	19.00
595-330-16-00	595-330-16-00		19.00	19.00
595-330-17-00	595-330-17-00		19.00	19.00
595-330-18-00	595-330-18-00		19.00	19.00
595-330-19-00	595-330-19-00		19.00	19.00
595-330-20-00	595-330-20-00		19.00	19.00

**City of Chula Vista**  
**Eastlake Maintenance District No. 1 - Zone B**  
**Final Detail Report for the 2014/15 Billing**

Account ID	Property ID	DB	Levy	Total
595-330-21-00	595-330-21-00		19.00	19.00
595-330-22-00	595-330-22-00		19.00	19.00
595-330-23-00	595-330-23-00		19.00	19.00
595-330-24-00	595-330-24-00		19.00	19.00
595-330-25-00	595-330-25-00		19.00	19.00
595-330-26-00	595-330-26-00		19.00	19.00
595-330-27-00	595-330-27-00		19.00	19.00
595-330-28-00	595-330-28-00		19.00	19.00
595-330-29-00	595-330-29-00		19.00	19.00
595-330-30-00	595-330-30-00		19.00	19.00
595-330-31-00	595-330-31-00		19.00	19.00
595-330-32-00	595-330-32-00		19.00	19.00
595-330-33-00	595-330-33-00		19.00	19.00
595-330-34-00	595-330-34-00		19.00	19.00
595-330-35-00	595-330-35-00		19.00	19.00
595-330-36-00	595-330-36-00		19.00	19.00
595-330-37-00	595-330-37-00		19.00	19.00
595-330-38-00	595-330-38-00		19.00	19.00
595-330-39-00	595-330-39-00		19.00	19.00
595-330-40-00	595-330-40-00		19.00	19.00
595-330-41-00	595-330-41-00		19.00	19.00
595-330-42-00	595-330-42-00		19.00	19.00
595-330-43-00	595-330-43-00		19.00	19.00
595-330-44-00	595-330-44-00		19.00	19.00
595-330-45-00	595-330-45-00		19.00	19.00
595-330-46-00	595-330-46-00		19.00	19.00
595-330-47-00	595-330-47-00		19.00	19.00
595-331-01-00	595-331-01-00		19.00	19.00
595-331-02-00	595-331-02-00		19.00	19.00
595-331-03-00	595-331-03-00		19.00	19.00
595-331-04-00	595-331-04-00		19.00	19.00
595-331-05-00	595-331-05-00		19.00	19.00
595-331-06-00	595-331-06-00		19.00	19.00
595-331-07-00	595-331-07-00		19.00	19.00
595-331-08-00	595-331-08-00		19.00	19.00
595-331-09-00	595-331-09-00		19.00	19.00
595-331-10-00	595-331-10-00		19.00	19.00
595-331-11-00	595-331-11-00		19.00	19.00
595-331-12-00	595-331-12-00		19.00	19.00
595-331-13-00	595-331-13-00		19.00	19.00
595-331-14-00	595-331-14-00		19.00	19.00
595-331-15-00	595-331-15-00		19.00	19.00
595-331-16-00	595-331-16-00		19.00	19.00
595-331-17-00	595-331-17-00		19.00	19.00
595-331-18-00	595-331-18-00		19.00	19.00

**City of Chula Vista**  
**Eastlake Maintenance District No. 1 - Zone B**  
**Final Detail Report for the 2014/15 Billing**

Account ID	Property ID	DB	Levy	Total
595-331-19-00	595-331-19-00		19.00	19.00
595-331-20-00	595-331-20-00		19.00	19.00
595-331-21-00	595-331-21-00		19.00	19.00
595-331-22-00	595-331-22-00		19.00	19.00
595-331-23-00	595-331-23-00		19.00	19.00
595-331-24-00	595-331-24-00		19.00	19.00
595-331-25-00	595-331-25-00		19.00	19.00
595-331-26-00	595-331-26-00		19.00	19.00
595-331-27-00	595-331-27-00		19.00	19.00
595-331-28-00	595-331-28-00		19.00	19.00
595-331-29-00	595-331-29-00		19.00	19.00
595-331-30-00	595-331-30-00		19.00	19.00
595-331-31-00	595-331-31-00		19.00	19.00
595-331-32-00	595-331-32-00		19.00	19.00
595-331-33-00	595-331-33-00		19.00	19.00
595-331-34-00	595-331-34-00		19.00	19.00
595-331-35-00	595-331-35-00		19.00	19.00
595-331-36-00	595-331-36-00		19.00	19.00
595-331-37-00	595-331-37-00		19.00	19.00
595-331-38-00	595-331-38-00		19.00	19.00
595-331-39-00	595-331-39-00		19.00	19.00
595-331-40-00	595-331-40-00		19.00	19.00
595-331-41-00	595-331-41-00		19.00	19.00
595-331-42-00	595-331-42-00		19.00	19.00
595-331-43-00	595-331-43-00		19.00	19.00
595-331-44-00	595-331-44-00		19.00	19.00
595-331-45-00	595-331-45-00		19.00	19.00
595-331-46-00	595-331-46-00		19.00	19.00
595-331-47-00	595-331-47-00		19.00	19.00
595-331-48-00	595-331-48-00		19.00	19.00
595-331-49-00	595-331-49-00		19.00	19.00
595-331-50-00	595-331-50-00		19.00	19.00
595-331-51-00	595-331-51-00		19.00	19.00
595-331-52-00	595-331-52-00		19.00	19.00
595-331-53-00	595-331-53-00		19.00	19.00
595-331-54-00	595-331-54-00		19.00	19.00
595-331-55-00	595-331-55-00		19.00	19.00
595-331-56-00	595-331-56-00		19.00	19.00
595-331-57-00	595-331-57-00		19.00	19.00
595-331-58-00	595-331-58-00		19.00	19.00
595-340-01-00	595-340-01-00		22.80	22.80
595-340-02-00	595-340-02-00		22.80	22.80
595-340-03-00	595-340-03-00		22.80	22.80
595-340-04-00	595-340-04-00		22.80	22.80
595-340-05-00	595-340-05-00		22.80	22.80



**City of Chula Vista**  
**Eastlake Maintenance District No. 1 - Zone B**  
**Final Detail Report for the 2014/15 Billing**

Account ID	Property ID	DB	Levy	Total
595-340-06-00	595-340-06-00		22.80	22.80
595-340-07-00	595-340-07-00		22.80	22.80
595-340-08-00	595-340-08-00		22.80	22.80
595-340-09-00	595-340-09-00		22.80	22.80
595-340-10-00	595-340-10-00		22.80	22.80
595-340-11-00	595-340-11-00		22.80	22.80
595-340-12-00	595-340-12-00		22.80	22.80
595-340-13-00	595-340-13-00		22.80	22.80
595-340-14-00	595-340-14-00		22.80	22.80
595-340-15-00	595-340-15-00		22.80	22.80
595-340-16-00	595-340-16-00		22.80	22.80
595-340-17-00	595-340-17-00		22.80	22.80
595-340-18-00	595-340-18-00		22.80	22.80
595-341-01-00	595-341-01-00		22.80	22.80
595-341-02-00	595-341-02-00		22.80	22.80
595-341-03-00	595-341-03-00		22.80	22.80
595-341-04-00	595-341-04-00		22.80	22.80
595-341-05-00	595-341-05-00		22.80	22.80
595-341-06-00	595-341-06-00		22.80	22.80
595-341-07-00	595-341-07-00		22.80	22.80
595-341-08-00	595-341-08-00		22.80	22.80
595-341-09-00	595-341-09-00		22.80	22.80
595-341-10-00	595-341-10-00		22.80	22.80
595-341-11-00	595-341-11-00		22.80	22.80
595-341-12-00	595-341-12-00		22.80	22.80
595-341-13-00	595-341-13-00		22.80	22.80
595-341-14-00	595-341-14-00		22.80	22.80
595-341-15-00	595-341-15-00		22.80	22.80
595-341-16-00	595-341-16-00		22.80	22.80
595-341-17-00	595-341-17-00		22.80	22.80
595-341-18-00	595-341-18-00		22.80	22.80
595-341-19-00	595-341-19-00		22.80	22.80
595-341-20-00	595-341-20-00		22.80	22.80
595-341-21-00	595-341-21-00		22.80	22.80
595-341-22-00	595-341-22-00		22.80	22.80
595-350-01-00	595-350-01-00		19.00	19.00
595-350-02-00	595-350-02-00		19.00	19.00
595-350-03-00	595-350-03-00		19.00	19.00
595-350-04-00	595-350-04-00		19.00	19.00
595-350-05-00	595-350-05-00		19.00	19.00
595-350-06-00	595-350-06-00		19.00	19.00
595-350-07-00	595-350-07-00		19.00	19.00
595-350-08-00	595-350-08-00		19.00	19.00
595-350-09-00	595-350-09-00		19.00	19.00
595-350-10-00	595-350-10-00		19.00	19.00

**City of Chula Vista**  
**Eastlake Maintenance District No. 1 - Zone B**  
**Final Detail Report for the 2014/15 Billing**

Account ID	Property ID	DB	Levy	Total
595-350-11-00	595-350-11-00		19.00	19.00
595-350-12-00	595-350-12-00		19.00	19.00
595-350-13-00	595-350-13-00		19.00	19.00
595-350-14-00	595-350-14-00		19.00	19.00
595-350-15-00	595-350-15-00		19.00	19.00
595-350-16-00	595-350-16-00		19.00	19.00
595-350-17-00	595-350-17-00		19.00	19.00
595-350-18-00	595-350-18-00		19.00	19.00
595-350-19-00	595-350-19-00		19.00	19.00
595-350-20-00	595-350-20-00		19.00	19.00
595-350-21-00	595-350-21-00		19.00	19.00
595-350-22-00	595-350-22-00		19.00	19.00
595-350-23-00	595-350-23-00		19.00	19.00
595-350-24-00	595-350-24-00		19.00	19.00
595-350-25-00	595-350-25-00		19.00	19.00
595-350-26-00	595-350-26-00		19.00	19.00
595-350-27-00	595-350-27-00		19.00	19.00
595-350-28-00	595-350-28-00		19.00	19.00
595-350-29-00	595-350-29-00		19.00	19.00
595-350-30-00	595-350-30-00		19.00	19.00
595-350-31-00	595-350-31-00		19.00	19.00
595-350-32-00	595-350-32-00		19.00	19.00
595-350-33-00	595-350-33-00		19.00	19.00
595-350-34-00	595-350-34-00		19.00	19.00
595-350-35-00	595-350-35-00		19.00	19.00
595-350-36-00	595-350-36-00		19.00	19.00
595-350-37-00	595-350-37-00		19.00	19.00
595-350-38-00	595-350-38-00		19.00	19.00
595-350-39-00	595-350-39-00		19.00	19.00
595-350-40-00	595-350-40-00		19.00	19.00
595-350-41-00	595-350-41-00		19.00	19.00
595-350-42-00	595-350-42-00		19.00	19.00
595-350-43-00	595-350-43-00		19.00	19.00
595-350-44-00	595-350-44-00		19.00	19.00
595-350-45-00	595-350-45-00		19.00	19.00
595-350-46-00	595-350-46-00		19.00	19.00
595-350-47-00	595-350-47-00		19.00	19.00
595-350-48-00	595-350-48-00		19.00	19.00
595-350-49-00	595-350-49-00		19.00	19.00
595-350-50-00	595-350-50-00		19.00	19.00
595-350-51-00	595-350-51-00		19.00	19.00
595-350-52-00	595-350-52-00		19.00	19.00
595-350-53-00	595-350-53-00		19.00	19.00
595-350-54-00	595-350-54-00		19.00	19.00
595-350-55-00	595-350-55-00		19.00	19.00

**City of Chula Vista**  
**Eastlake Maintenance District No. 1 - Zone B**  
**Final Detail Report for the 2014/15 Billing**

Account ID	Property ID	DB	Levy	Total
595-350-56-00	595-350-56-00		19.00	19.00
595-350-57-00	595-350-57-00		19.00	19.00
595-350-58-00	595-350-58-00		19.00	19.00
595-350-59-00	595-350-59-00		19.00	19.00
595-350-60-00	595-350-60-00		19.00	19.00
595-360-01-00	595-360-01-00		19.00	19.00
595-360-02-00	595-360-02-00		19.00	19.00
595-360-03-00	595-360-03-00		19.00	19.00
595-360-04-00	595-360-04-00		19.00	19.00
595-360-05-00	595-360-05-00		19.00	19.00
595-360-06-00	595-360-06-00		19.00	19.00
595-360-07-00	595-360-07-00		19.00	19.00
595-360-08-00	595-360-08-00		19.00	19.00
595-360-09-00	595-360-09-00		19.00	19.00
595-360-10-00	595-360-10-00		19.00	19.00
595-360-11-00	595-360-11-00		19.00	19.00
595-360-12-00	595-360-12-00		19.00	19.00
595-360-13-00	595-360-13-00		19.00	19.00
595-360-14-00	595-360-14-00		19.00	19.00
595-360-15-00	595-360-15-00		19.00	19.00
595-360-16-00	595-360-16-00		19.00	19.00
595-360-17-00	595-360-17-00		19.00	19.00
595-360-18-00	595-360-18-00		19.00	19.00
595-360-19-00	595-360-19-00		19.00	19.00
595-360-20-00	595-360-20-00		19.00	19.00
595-360-21-00	595-360-21-00		19.00	19.00
595-360-22-00	595-360-22-00		19.00	19.00
595-360-23-00	595-360-23-00		19.00	19.00
595-360-24-00	595-360-24-00		19.00	19.00
595-360-25-00	595-360-25-00		19.00	19.00
595-360-26-00	595-360-26-00		19.00	19.00
595-360-27-00	595-360-27-00		19.00	19.00
595-360-28-00	595-360-28-00		19.00	19.00
595-360-29-00	595-360-29-00		19.00	19.00
595-360-30-00	595-360-30-00		19.00	19.00
595-360-31-00	595-360-31-00		19.00	19.00
595-360-32-00	595-360-32-00		19.00	19.00
595-360-33-00	595-360-33-00		19.00	19.00
595-360-34-00	595-360-34-00		19.00	19.00
595-360-35-00	595-360-35-00		19.00	19.00
595-360-36-00	595-360-36-00		19.00	19.00
595-360-37-00	595-360-37-00		19.00	19.00
595-360-38-00	595-360-38-00		19.00	19.00
595-360-39-00	595-360-39-00		19.00	19.00
595-360-40-00	595-360-40-00		19.00	19.00

**City of Chula Vista**  
**Eastlake Maintenance District No. 1 - Zone B**  
**Final Detail Report for the 2014/15 Billing**

Account ID	Property ID	DB	Levy	Total
595-360-41-00	595-360-41-00		19.00	19.00
595-360-42-00	595-360-42-00		19.00	19.00
595-360-43-00	595-360-43-00		19.00	19.00
595-360-44-00	595-360-44-00		19.00	19.00
595-360-45-00	595-360-45-00		19.00	19.00
595-360-46-00	595-360-46-00		19.00	19.00
595-360-47-00	595-360-47-00		19.00	19.00
595-360-48-00	595-360-48-00		19.00	19.00
595-360-49-00	595-360-49-00		19.00	19.00
595-360-50-00	595-360-50-00		19.00	19.00
595-360-51-00	595-360-51-00		19.00	19.00
595-360-52-00	595-360-52-00		19.00	19.00
595-360-53-00	595-360-53-00		19.00	19.00
595-360-54-00	595-360-54-00		19.00	19.00
595-360-55-00	595-360-55-00		19.00	19.00
595-360-56-00	595-360-56-00		19.00	19.00
595-360-57-00	595-360-57-00		19.00	19.00
595-360-58-00	595-360-58-00		19.00	19.00
595-360-59-00	595-360-59-00		19.00	19.00
595-360-60-00	595-360-60-00		19.00	19.00
595-360-61-00	595-360-61-00		19.00	19.00
595-360-62-00	595-360-62-00		19.00	19.00
595-360-63-00	595-360-63-00		19.00	19.00
595-360-64-00	595-360-64-00		19.00	19.00
595-360-65-00	595-360-65-00		19.00	19.00
595-360-66-00	595-360-66-00		19.00	19.00
595-360-67-00	595-360-67-00		19.00	19.00
595-360-68-00	595-360-68-00		19.00	19.00
595-360-69-00	595-360-69-00		19.00	19.00
595-360-70-00	595-360-70-00		19.00	19.00
595-360-71-00	595-360-71-00		19.00	19.00
595-361-01-00	595-361-01-00		19.00	19.00
595-361-02-00	595-361-02-00		19.00	19.00
595-361-03-00	595-361-03-00		19.00	19.00
595-361-04-00	595-361-04-00		19.00	19.00
595-361-05-00	595-361-05-00		19.00	19.00
595-361-06-00	595-361-06-00		19.00	19.00
595-361-07-00	595-361-07-00		19.00	19.00
595-361-08-00	595-361-08-00		19.00	19.00
595-361-09-00	595-361-09-00		19.00	19.00
595-361-10-00	595-361-10-00		19.00	19.00
595-361-11-00	595-361-11-00		19.00	19.00
595-361-12-00	595-361-12-00		19.00	19.00
595-361-13-00	595-361-13-00		19.00	19.00
595-361-14-00	595-361-14-00		19.00	19.00

**City of Chula Vista**  
**Eastlake Maintenance District No. 1 - Zone B**  
**Final Detail Report for the 2014/15 Billing**

Account ID	Property ID	DB	Levy	Total
595-361-15-00	595-361-15-00		19.00	19.00
595-361-16-00	595-361-16-00		19.00	19.00
595-361-17-00	595-361-17-00		19.00	19.00
595-361-18-00	595-361-18-00		19.00	19.00
595-361-19-00	595-361-19-00		19.00	19.00
595-361-20-00	595-361-20-00		19.00	19.00
595-361-21-00	595-361-21-00		19.00	19.00
595-361-22-00	595-361-22-00		19.00	19.00
595-361-23-00	595-361-23-00		19.00	19.00
595-361-24-00	595-361-24-00		19.00	19.00
595-361-25-00	595-361-25-00		19.00	19.00
595-361-26-00	595-361-26-00		19.00	19.00
595-361-27-00	595-361-27-00		19.00	19.00
595-361-28-00	595-361-28-00		19.00	19.00
595-361-29-00	595-361-29-00		19.00	19.00
595-361-30-00	595-361-30-00		19.00	19.00
595-361-31-00	595-361-31-00		19.00	19.00
595-361-32-00	595-361-32-00		19.00	19.00
595-361-33-00	595-361-33-00		19.00	19.00
595-361-34-00	595-361-34-00		19.00	19.00
595-361-35-00	595-361-35-00		19.00	19.00
595-361-36-00	595-361-36-00		19.00	19.00
595-361-37-00	595-361-37-00		19.00	19.00
595-361-38-00	595-361-38-00		19.00	19.00
595-361-39-00	595-361-39-00		19.00	19.00
595-361-40-00	595-361-40-00		19.00	19.00
595-361-41-00	595-361-41-00		19.00	19.00
595-361-42-00	595-361-42-00		19.00	19.00
595-361-43-00	595-361-43-00		19.00	19.00
595-361-44-00	595-361-44-00		19.00	19.00
595-361-45-00	595-361-45-00		19.00	19.00
595-361-46-00	595-361-46-00		19.00	19.00
595-361-47-00	595-361-47-00		19.00	19.00
595-361-48-00	595-361-48-00		19.00	19.00
595-361-49-00	595-361-49-00		19.00	19.00
595-361-50-00	595-361-50-00		19.00	19.00
595-361-51-00	595-361-51-00		19.00	19.00
595-361-52-00	595-361-52-00		19.00	19.00
595-361-53-00	595-361-53-00		19.00	19.00
595-361-54-00	595-361-54-00		19.00	19.00
595-361-55-00	595-361-55-00		19.00	19.00
595-361-56-00	595-361-56-00		19.00	19.00
595-361-57-00	595-361-57-00		19.00	19.00
595-361-58-00	595-361-58-00		19.00	19.00
595-361-59-00	595-361-59-00		19.00	19.00

**City of Chula Vista**  
**Eastlake Maintenance District No. 1 - Zone B**  
**Final Detail Report for the 2014/15 Billing**

Account ID	Property ID	DB	Levy	Total
595-361-60-00	595-361-60-00		19.00	19.00
595-361-61-00	595-361-61-00		19.00	19.00
595-361-62-00	595-361-62-00		19.00	19.00
595-361-63-00	595-361-63-00		19.00	19.00
595-361-64-00	595-361-64-00		19.00	19.00
595-361-65-00	595-361-65-00		19.00	19.00
595-361-66-00	595-361-66-00		19.00	19.00
595-361-67-00	595-361-67-00		19.00	19.00
595-361-68-00	595-361-68-00		19.00	19.00
595-361-69-00	595-361-69-00		19.00	19.00
595-361-70-00	595-361-70-00		19.00	19.00
595-361-71-00	595-361-71-00		19.00	19.00
595-370-01-00	595-370-01-00		19.00	19.00
595-370-02-00	595-370-02-00		19.00	19.00
595-370-03-00	595-370-03-00		19.00	19.00
595-370-04-00	595-370-04-00		19.00	19.00
595-370-05-00	595-370-05-00		19.00	19.00
595-370-06-00	595-370-06-00		19.00	19.00
595-370-07-00	595-370-07-00		19.00	19.00
595-370-08-00	595-370-08-00		19.00	19.00
595-370-09-00	595-370-09-00		19.00	19.00
595-370-10-00	595-370-10-00		19.00	19.00
595-370-11-00	595-370-11-00		19.00	19.00
595-370-12-00	595-370-12-00		19.00	19.00
595-370-13-00	595-370-13-00		19.00	19.00
595-370-14-00	595-370-14-00		19.00	19.00
595-370-15-00	595-370-15-00		19.00	19.00
595-370-16-00	595-370-16-00		19.00	19.00
595-370-18-00	595-370-18-00		19.00	19.00
595-370-19-00	595-370-19-00		19.00	19.00
595-370-20-00	595-370-20-00		19.00	19.00
595-370-21-00	595-370-21-00		19.00	19.00
595-370-27-00	595-370-27-00		19.00	19.00
595-370-28-00	595-370-28-00		19.00	19.00
595-370-29-00	595-370-29-00		19.00	19.00
595-370-30-00	595-370-30-00		19.00	19.00
595-370-31-00	595-370-31-00		19.00	19.00
595-370-32-00	595-370-32-00		19.00	19.00
595-370-33-00	595-370-33-00		19.00	19.00
595-370-34-00	595-370-34-00		19.00	19.00
595-370-35-00	595-370-35-00		19.00	19.00
595-370-36-00	595-370-36-00		19.00	19.00
595-370-37-00	595-370-37-00		19.00	19.00
595-370-42-00	595-370-42-00		19.00	19.00
595-370-43-00	595-370-43-00		19.00	19.00

**City of Chula Vista**  
**Eastlake Maintenance District No. 1 - Zone B**  
**Final Detail Report for the 2014/15 Billing**

Account ID	Property ID	DB	Levy	Total
595-370-44-00	595-370-44-00		19.00	19.00
595-370-45-00	595-370-45-00		19.00	19.00
595-370-46-00	595-370-46-00		19.00	19.00
595-370-47-00	595-370-47-00		19.00	19.00
595-370-48-00	595-370-48-00		19.00	19.00
595-370-55-00	595-370-55-00		19.00	19.00
595-370-57-00	595-370-57-00		19.00	19.00
595-370-58-00	595-370-58-00		19.00	19.00
595-370-59-00	595-370-59-00		19.00	19.00
595-370-60-00	595-370-60-00		19.00	19.00
595-370-62-00	595-370-62-00		19.00	19.00
595-370-63-00	595-370-63-00		19.00	19.00
595-370-64-00	595-370-64-00		19.00	19.00
595-370-65-00	595-370-65-00		19.00	19.00
595-370-67-00	595-370-67-00		19.00	19.00
595-371-01-00	595-371-01-00		19.00	19.00
595-371-02-00	595-371-02-00		19.00	19.00
595-371-03-00	595-371-03-00		19.00	19.00
595-371-04-00	595-371-04-00		19.00	19.00
595-371-05-00	595-371-05-00		19.00	19.00
595-371-06-00	595-371-06-00		19.00	19.00
595-371-07-00	595-371-07-00		19.00	19.00
595-371-08-00	595-371-08-00		19.00	19.00
595-371-09-00	595-371-09-00		19.00	19.00
595-371-10-00	595-371-10-00		19.00	19.00
595-371-11-00	595-371-11-00		19.00	19.00
595-371-12-00	595-371-12-00		19.00	19.00
595-371-13-00	595-371-13-00		19.00	19.00
595-371-14-00	595-371-14-00		19.00	19.00
595-371-15-00	595-371-15-00		19.00	19.00
595-371-16-00	595-371-16-00		19.00	19.00
595-371-17-00	595-371-17-00		19.00	19.00
595-371-18-00	595-371-18-00		19.00	19.00
595-371-19-00	595-371-19-00		19.00	19.00
595-371-20-00	595-371-20-00		19.00	19.00
595-371-21-00	595-371-21-00		19.00	19.00
595-371-22-00	595-371-22-00		19.00	19.00
595-371-23-00	595-371-23-00		19.00	19.00
595-371-24-00	595-371-24-00		19.00	19.00
595-371-25-00	595-371-25-00		19.00	19.00
595-371-26-00	595-371-26-00		19.00	19.00
595-371-27-00	595-371-27-00		19.00	19.00
595-371-28-00	595-371-28-00		19.00	19.00
595-371-29-00	595-371-29-00		19.00	19.00
595-371-30-00	595-371-30-00		19.00	19.00

**City of Chula Vista**  
**Eastlake Maintenance District No. 1 - Zone B**  
**Final Detail Report for the 2014/15 Billing**

Account ID	Property ID	DB	Levy	Total
595-371-31-00	595-371-31-00		19.00	19.00
595-371-32-00	595-371-32-00		19.00	19.00
595-371-33-00	595-371-33-00		19.00	19.00
595-371-34-00	595-371-34-00		19.00	19.00
595-371-35-00	595-371-35-00		19.00	19.00
595-371-36-00	595-371-36-00		19.00	19.00
595-371-37-00	595-371-37-00		19.00	19.00
595-371-38-00	595-371-38-00		19.00	19.00
595-371-39-00	595-371-39-00		19.00	19.00
595-430-01-01	595-430-01-01		15.20	15.20
595-430-01-02	595-430-01-02		15.20	15.20
595-430-01-03	595-430-01-03		15.20	15.20
595-430-01-04	595-430-01-04		15.20	15.20
595-430-01-05	595-430-01-05		15.20	15.20
595-430-04-01	595-430-04-01		15.20	15.20
595-430-04-02	595-430-04-02		15.20	15.20
595-430-04-03	595-430-04-03		15.20	15.20
595-430-04-04	595-430-04-04		15.20	15.20
595-430-04-05	595-430-04-05		15.20	15.20
595-430-04-06	595-430-04-06		15.20	15.20
595-430-04-07	595-430-04-07		15.20	15.20
595-430-04-08	595-430-04-08		15.20	15.20
595-430-04-09	595-430-04-09		15.20	15.20
595-430-04-10	595-430-04-10		15.20	15.20
595-430-04-11	595-430-04-11		15.20	15.20
595-430-05-01	595-430-05-01		15.20	15.20
595-430-05-02	595-430-05-02		15.20	15.20
595-430-05-03	595-430-05-03		15.20	15.20
595-430-05-04	595-430-05-04		15.20	15.20
595-430-05-05	595-430-05-05		15.20	15.20
595-430-05-06	595-430-05-06		15.20	15.20
595-430-17-01	595-430-17-01		15.20	15.20
595-430-17-02	595-430-17-02		15.20	15.20
595-430-17-03	595-430-17-03		15.20	15.20
595-430-17-04	595-430-17-04		15.20	15.20
595-430-17-05	595-430-17-05		15.20	15.20
595-430-17-06	595-430-17-06		15.20	15.20
595-430-17-07	595-430-17-07		15.20	15.20
595-430-17-08	595-430-17-08		15.20	15.20
595-430-17-09	595-430-17-09		15.20	15.20
595-430-17-10	595-430-17-10		15.20	15.20
595-430-18-01	595-430-18-01		15.20	15.20
595-430-18-02	595-430-18-02		15.20	15.20
595-430-18-03	595-430-18-03		15.20	15.20
595-430-18-04	595-430-18-04		15.20	15.20



**City of Chula Vista**  
**Eastlake Maintenance District No. 1 - Zone B**  
**Final Detail Report for the 2014/15 Billing**

Account ID	Property ID	DB	Levy	Total
595-430-18-05	595-430-18-05		15.20	15.20
595-430-18-06	595-430-18-06		15.20	15.20
595-430-18-07	595-430-18-07		15.20	15.20
595-430-18-08	595-430-18-08		15.20	15.20
595-430-18-09	595-430-18-09		15.20	15.20
595-430-18-10	595-430-18-10		15.20	15.20
595-430-18-11	595-430-18-11		15.20	15.20
595-430-18-12	595-430-18-12		15.20	15.20
595-430-18-13	595-430-18-13		15.20	15.20
595-430-18-14	595-430-18-14		15.20	15.20
595-440-01-00	595-440-01-00		19.00	19.00
595-440-02-00	595-440-02-00		19.00	19.00
595-440-03-00	595-440-03-00		19.00	19.00
595-440-04-00	595-440-04-00		19.00	19.00
595-440-05-00	595-440-05-00		19.00	19.00
595-440-06-00	595-440-06-00		19.00	19.00
595-440-07-00	595-440-07-00		19.00	19.00
595-440-08-00	595-440-08-00		19.00	19.00
595-440-09-00	595-440-09-00		19.00	19.00
595-440-10-00	595-440-10-00		19.00	19.00
595-440-11-00	595-440-11-00		19.00	19.00
595-440-12-00	595-440-12-00		19.00	19.00
595-440-13-00	595-440-13-00		19.00	19.00
595-440-14-00	595-440-14-00		19.00	19.00
595-440-15-00	595-440-15-00		19.00	19.00
595-440-16-00	595-440-16-00		19.00	19.00
595-440-17-00	595-440-17-00		19.00	19.00
595-440-18-00	595-440-18-00		19.00	19.00
595-440-19-00	595-440-19-00		19.00	19.00
595-440-20-00	595-440-20-00		19.00	19.00
595-440-21-00	595-440-21-00		19.00	19.00
595-440-22-00	595-440-22-00		19.00	19.00
595-440-23-00	595-440-23-00		19.00	19.00
595-440-24-00	595-440-24-00		19.00	19.00
595-440-25-00	595-440-25-00		19.00	19.00
595-440-26-00	595-440-26-00		19.00	19.00
595-440-27-00	595-440-27-00		19.00	19.00
595-440-28-00	595-440-28-00		19.00	19.00
595-440-29-00	595-440-29-00		19.00	19.00
595-440-30-00	595-440-30-00		19.00	19.00
595-440-31-00	595-440-31-00		19.00	19.00
595-440-32-00	595-440-32-00		19.00	19.00
595-440-33-00	595-440-33-00		19.00	19.00
595-440-34-00	595-440-34-00		19.00	19.00
595-440-35-00	595-440-35-00		19.00	19.00

**City of Chula Vista**  
**Eastlake Maintenance District No. 1 - Zone B**  
**Final Detail Report for the 2014/15 Billing**

Account ID	Property ID	DB	Levy	Total
595-440-36-00	595-440-36-00		19.00	19.00
595-440-37-00	595-440-37-00		19.00	19.00
595-440-38-00	595-440-38-00		19.00	19.00
595-440-39-00	595-440-39-00		19.00	19.00
595-440-40-00	595-440-40-00		19.00	19.00
595-440-41-00	595-440-41-00		19.00	19.00
595-440-42-00	595-440-42-00		19.00	19.00
595-440-43-00	595-440-43-00		19.00	19.00
595-440-44-00	595-440-44-00		19.00	19.00
595-440-45-00	595-440-45-00		19.00	19.00
595-440-46-00	595-440-46-00		19.00	19.00
595-440-47-00	595-440-47-00		19.00	19.00
595-440-48-00	595-440-48-00		19.00	19.00
595-440-49-00	595-440-49-00		19.00	19.00
595-440-50-00	595-440-50-00		19.00	19.00
595-440-51-00	595-440-51-00		19.00	19.00
595-440-52-00	595-440-52-00		19.00	19.00
595-440-53-00	595-440-53-00		19.00	19.00
595-440-54-00	595-440-54-00		19.00	19.00
595-440-55-00	595-440-55-00		19.00	19.00
595-440-56-00	595-440-56-00		19.00	19.00
595-440-57-00	595-440-57-00		19.00	19.00
595-440-58-00	595-440-58-00		19.00	19.00
595-440-59-00	595-440-59-00		19.00	19.00
595-440-60-00	595-440-60-00		19.00	19.00
595-440-61-00	595-440-61-00		19.00	19.00
595-440-62-00	595-440-62-00		19.00	19.00
595-440-63-00	595-440-63-00		19.00	19.00
595-440-64-00	595-440-64-00		19.00	19.00
595-440-65-00	595-440-65-00		19.00	19.00
595-440-66-00	595-440-66-00		19.00	19.00
595-440-67-00	595-440-67-00		19.00	19.00
595-440-68-00	595-440-68-00		19.00	19.00
595-440-69-00	595-440-69-00		19.00	19.00
595-440-70-00	595-440-70-00		19.00	19.00
595-440-71-00	595-440-71-00		19.00	19.00
595-440-72-00	595-440-72-00		19.00	19.00
595-440-73-00	595-440-73-00		19.00	19.00
595-440-74-00	595-440-74-00		19.00	19.00
595-440-75-00	595-440-75-00		19.00	19.00
595-440-76-00	595-440-76-00		19.00	19.00
595-440-77-00	595-440-77-00		19.00	19.00
595-440-78-00	595-440-78-00		19.00	19.00
595-440-79-00	595-440-79-00		19.00	19.00
595-440-80-00	595-440-80-00		19.00	19.00

**City of Chula Vista**  
**Eastlake Maintenance District No. 1 - Zone B**  
**Final Detail Report for the 2014/15 Billing**

Account ID	Property ID	DB	Levy	Total
595-440-81-00	595-440-81-00		19.00	19.00
595-440-82-00	595-440-82-00		19.00	19.00
595-440-83-00	595-440-83-00		19.00	19.00
595-440-84-00	595-440-84-00		19.00	19.00
595-440-85-00	595-440-85-00		19.00	19.00
595-440-86-00	595-440-86-00		19.00	19.00
595-500-01-01	595-500-01-01		19.00	19.00
595-500-01-02	595-500-01-02		19.00	19.00
595-500-01-03	595-500-01-03		19.00	19.00
595-500-01-04	595-500-01-04		19.00	19.00
595-500-01-05	595-500-01-05		19.00	19.00
595-500-01-06	595-500-01-06		19.00	19.00
595-500-01-07	595-500-01-07		19.00	19.00
595-500-01-08	595-500-01-08		19.00	19.00
595-500-01-09	595-500-01-09		19.00	19.00
595-500-01-10	595-500-01-10		19.00	19.00
595-500-01-11	595-500-01-11		19.00	19.00
595-500-01-12	595-500-01-12		19.00	19.00
595-500-02-01	595-500-02-01		19.00	19.00
595-500-02-02	595-500-02-02		19.00	19.00
595-500-02-03	595-500-02-03		19.00	19.00
595-500-02-04	595-500-02-04		19.00	19.00
595-500-02-05	595-500-02-05		19.00	19.00
595-500-02-06	595-500-02-06		19.00	19.00
595-500-02-07	595-500-02-07		19.00	19.00
595-500-02-08	595-500-02-08		19.00	19.00
595-500-02-09	595-500-02-09		19.00	19.00
595-500-02-10	595-500-02-10		19.00	19.00
595-500-02-11	595-500-02-11		19.00	19.00
595-500-02-12	595-500-02-12		19.00	19.00
595-500-02-13	595-500-02-13		19.00	19.00
595-500-02-14	595-500-02-14		19.00	19.00
595-500-02-15	595-500-02-15		19.00	19.00
595-500-02-16	595-500-02-16		19.00	19.00
595-500-02-17	595-500-02-17		19.00	19.00
595-500-02-18	595-500-02-18		19.00	19.00
595-500-03-01	595-500-03-01		19.00	19.00
595-500-03-02	595-500-03-02		19.00	19.00
595-500-03-03	595-500-03-03		19.00	19.00
595-500-03-04	595-500-03-04		19.00	19.00
595-500-03-05	595-500-03-05		19.00	19.00
595-500-03-06	595-500-03-06		19.00	19.00
595-500-03-07	595-500-03-07		19.00	19.00
595-500-03-08	595-500-03-08		19.00	19.00
595-500-03-09	595-500-03-09		19.00	19.00

**City of Chula Vista**  
**Eastlake Maintenance District No. 1 - Zone B**  
**Final Detail Report for the 2014/15 Billing**

Account ID	Property ID	DB	Levy	Total
595-500-03-10	595-500-03-10		19.00	19.00
595-500-03-11	595-500-03-11		19.00	19.00
595-500-03-12	595-500-03-12		19.00	19.00
595-500-04-01	595-500-04-01		19.00	19.00
595-500-04-02	595-500-04-02		19.00	19.00
595-500-04-03	595-500-04-03		19.00	19.00
595-500-04-04	595-500-04-04		19.00	19.00
595-500-04-05	595-500-04-05		19.00	19.00
595-500-04-06	595-500-04-06		19.00	19.00
595-500-04-07	595-500-04-07		19.00	19.00
595-500-04-08	595-500-04-08		19.00	19.00
595-500-04-09	595-500-04-09		19.00	19.00
595-510-01-01	595-510-01-01		15.20	15.20
595-510-01-02	595-510-01-02		15.20	15.20
595-510-01-03	595-510-01-03		15.20	15.20
595-510-01-04	595-510-01-04		15.20	15.20
595-510-01-05	595-510-01-05		15.20	15.20
595-510-01-06	595-510-01-06		15.20	15.20
595-510-01-07	595-510-01-07		15.20	15.20
595-510-01-08	595-510-01-08		15.20	15.20
595-510-01-09	595-510-01-09		15.20	15.20
595-510-01-10	595-510-01-10		15.20	15.20
595-510-01-11	595-510-01-11		15.20	15.20
595-510-01-12	595-510-01-12		15.20	15.20
595-510-01-13	595-510-01-13		15.20	15.20
595-510-01-14	595-510-01-14		15.20	15.20
595-510-01-15	595-510-01-15		15.20	15.20
595-510-01-16	595-510-01-16		15.20	15.20
595-510-01-17	595-510-01-17		15.20	15.20
595-510-02-01	595-510-02-01		15.20	15.20
595-510-02-02	595-510-02-02		15.20	15.20
595-510-02-03	595-510-02-03		15.20	15.20
595-510-02-04	595-510-02-04		15.20	15.20
595-510-02-05	595-510-02-05		15.20	15.20
595-510-02-06	595-510-02-06		15.20	15.20
595-510-02-07	595-510-02-07		15.20	15.20
595-510-02-08	595-510-02-08		15.20	15.20
595-510-02-09	595-510-02-09		15.20	15.20
595-510-02-10	595-510-02-10		15.20	15.20
595-510-02-11	595-510-02-11		15.20	15.20
595-510-02-12	595-510-02-12		15.20	15.20
595-510-02-13	595-510-02-13		15.20	15.20
595-510-02-14	595-510-02-14		15.20	15.20
595-510-02-15	595-510-02-15		15.20	15.20
595-510-02-16	595-510-02-16		15.20	15.20

**City of Chula Vista**  
**Eastlake Maintenance District No. 1 - Zone B**  
**Final Detail Report for the 2014/15 Billing**

Account ID	Property ID	DB	Levy	Total
595-510-02-17	595-510-02-17		15.20	15.20
595-510-02-18	595-510-02-18		15.20	15.20
595-510-03-01	595-510-03-01		15.20	15.20
595-510-03-02	595-510-03-02		15.20	15.20
595-510-03-03	595-510-03-03		15.20	15.20
595-510-03-04	595-510-03-04		15.20	15.20
595-510-03-05	595-510-03-05		15.20	15.20
595-510-03-06	595-510-03-06		15.20	15.20
595-510-03-07	595-510-03-07		15.20	15.20
595-510-03-08	595-510-03-08		15.20	15.20
595-510-03-09	595-510-03-09		15.20	15.20
595-510-03-10	595-510-03-10		15.20	15.20
595-510-03-11	595-510-03-11		15.20	15.20
595-510-03-12	595-510-03-12		15.20	15.20
595-510-03-13	595-510-03-13		15.20	15.20
595-510-03-14	595-510-03-14		15.20	15.20
595-510-03-15	595-510-03-15		15.20	15.20
595-510-03-16	595-510-03-16		15.20	15.20
595-510-04-01	595-510-04-01		15.20	15.20
595-510-04-02	595-510-04-02		15.20	15.20
595-510-04-03	595-510-04-03		15.20	15.20
595-510-04-04	595-510-04-04		15.20	15.20
595-510-04-05	595-510-04-05		15.20	15.20
595-510-04-06	595-510-04-06		15.20	15.20
595-510-04-07	595-510-04-07		15.20	15.20
595-510-04-08	595-510-04-08		15.20	15.20
595-510-04-09	595-510-04-09		15.20	15.20
595-510-04-10	595-510-04-10		15.20	15.20
595-510-05-01	595-510-05-01		15.20	15.20
595-510-05-02	595-510-05-02		15.20	15.20
595-510-05-03	595-510-05-03		15.20	15.20
595-510-05-04	595-510-05-04		15.20	15.20
595-510-05-05	595-510-05-05		15.20	15.20
595-510-05-06	595-510-05-06		15.20	15.20
595-510-05-07	595-510-05-07		15.20	15.20
595-510-05-08	595-510-05-08		15.20	15.20
595-510-05-09	595-510-05-09		15.20	15.20
595-510-05-10	595-510-05-10		15.20	15.20
595-510-05-11	595-510-05-11		15.20	15.20
595-510-05-12	595-510-05-12		15.20	15.20
595-510-05-13	595-510-05-13		15.20	15.20
595-510-05-14	595-510-05-14		15.20	15.20
595-510-05-15	595-510-05-15		15.20	15.20
595-510-05-16	595-510-05-16		15.20	15.20
595-510-06-01	595-510-06-01		15.20	15.20

**City of Chula Vista**  
**Eastlake Maintenance District No. 1 - Zone B**  
**Final Detail Report for the 2014/15 Billing**

Account ID	Property ID	DB	Levy	Total
595-510-06-02	595-510-06-02		15.20	15.20
595-510-06-03	595-510-06-03		15.20	15.20
595-510-06-04	595-510-06-04		15.20	15.20
595-510-06-05	595-510-06-05		15.20	15.20
595-510-06-06	595-510-06-06		15.20	15.20
595-510-06-07	595-510-06-07		15.20	15.20
595-510-06-08	595-510-06-08		15.20	15.20
595-510-06-09	595-510-06-09		15.20	15.20
595-510-06-10	595-510-06-10		15.20	15.20
595-510-06-11	595-510-06-11		15.20	15.20
595-510-06-12	595-510-06-12		15.20	15.20
595-510-06-13	595-510-06-13		15.20	15.20
595-510-06-14	595-510-06-14		15.20	15.20
595-510-06-15	595-510-06-15		15.20	15.20
595-510-06-16	595-510-06-16		15.20	15.20
595-510-07-01	595-510-07-01		15.20	15.20
595-510-07-02	595-510-07-02		15.20	15.20
595-510-07-03	595-510-07-03		15.20	15.20
595-510-07-04	595-510-07-04		15.20	15.20
595-510-07-05	595-510-07-05		15.20	15.20
595-510-07-06	595-510-07-06		15.20	15.20
595-510-07-07	595-510-07-07		15.20	15.20
595-510-07-08	595-510-07-08		15.20	15.20
595-510-07-09	595-510-07-09		15.20	15.20
595-510-08-01	595-510-08-01		15.20	15.20
595-510-08-02	595-510-08-02		15.20	15.20
595-510-08-03	595-510-08-03		15.20	15.20
595-510-08-04	595-510-08-04		15.20	15.20
595-510-08-05	595-510-08-05		15.20	15.20
595-510-08-06	595-510-08-06		15.20	15.20
595-510-08-07	595-510-08-07		15.20	15.20
595-510-08-08	595-510-08-08		15.20	15.20
595-510-08-09	595-510-08-09		15.20	15.20
595-510-08-10	595-510-08-10		15.20	15.20
595-510-08-11	595-510-08-11		15.20	15.20
595-510-08-12	595-510-08-12		15.20	15.20
595-510-08-13	595-510-08-13		15.20	15.20
595-510-08-14	595-510-08-14		15.20	15.20
595-510-08-15	595-510-08-15		15.20	15.20
595-510-08-16	595-510-08-16		15.20	15.20
595-510-08-17	595-510-08-17		15.20	15.20
595-510-09-01	595-510-09-01		15.20	15.20
595-510-09-02	595-510-09-02		15.20	15.20
595-510-09-03	595-510-09-03		15.20	15.20
595-510-09-04	595-510-09-04		15.20	15.20

**City of Chula Vista**  
**Eastlake Maintenance District No. 1 - Zone B**  
**Final Detail Report for the 2014/15 Billing**

Account ID	Property ID	DB	Levy	Total
595-510-09-05	595-510-09-05		15.20	15.20
595-510-09-06	595-510-09-06		15.20	15.20
595-510-09-07	595-510-09-07		15.20	15.20
595-510-09-08	595-510-09-08		15.20	15.20
595-510-09-09	595-510-09-09		15.20	15.20
595-510-09-10	595-510-09-10		15.20	15.20
595-510-09-11	595-510-09-11		15.20	15.20
595-510-09-12	595-510-09-12		15.20	15.20
595-510-09-13	595-510-09-13		15.20	15.20
595-510-09-14	595-510-09-14		15.20	15.20
595-510-09-15	595-510-09-15		15.20	15.20
595-510-09-16	595-510-09-16		15.20	15.20
643-090-01-00	643-090-01-00		19.00	19.00
643-090-02-00	643-090-02-00		19.00	19.00
643-090-03-00	643-090-03-00		19.00	19.00
643-090-04-00	643-090-04-00		19.00	19.00
643-090-05-00	643-090-05-00		19.00	19.00
643-090-06-00	643-090-06-00		19.00	19.00
643-090-07-00	643-090-07-00		19.00	19.00
643-090-08-00	643-090-08-00		19.00	19.00
643-090-09-00	643-090-09-00		19.00	19.00
643-090-10-00	643-090-10-00		19.00	19.00
643-090-11-00	643-090-11-00		19.00	19.00
643-090-12-00	643-090-12-00		19.00	19.00
643-090-13-00	643-090-13-00		19.00	19.00
643-090-14-00	643-090-14-00		19.00	19.00
643-090-15-00	643-090-15-00		19.00	19.00
643-090-16-00	643-090-16-00		19.00	19.00
643-090-17-00	643-090-17-00		19.00	19.00
643-090-18-00	643-090-18-00		19.00	19.00
643-090-19-00	643-090-19-00		19.00	19.00
643-090-20-00	643-090-20-00		19.00	19.00
643-090-21-00	643-090-21-00		19.00	19.00
643-090-22-00	643-090-22-00		19.00	19.00
643-090-23-00	643-090-23-00		19.00	19.00
643-090-24-00	643-090-24-00		19.00	19.00
643-090-25-00	643-090-25-00		19.00	19.00
643-090-26-00	643-090-26-00		19.00	19.00
643-090-27-00	643-090-27-00		19.00	19.00
643-090-28-00	643-090-28-00		19.00	19.00
643-090-29-00	643-090-29-00		19.00	19.00
643-090-30-00	643-090-30-00		19.00	19.00
643-090-31-00	643-090-31-00		19.00	19.00
643-090-32-00	643-090-32-00		19.00	19.00
643-090-33-00	643-090-33-00		19.00	19.00

**City of Chula Vista**  
**Eastlake Maintenance District No. 1 - Zone B**  
**Final Detail Report for the 2014/15 Billing**

Account ID	Property ID	DB	Levy	Total
643-090-34-00	643-090-34-00		19.00	19.00
643-090-35-00	643-090-35-00		19.00	19.00
643-090-36-00	643-090-36-00		19.00	19.00
643-090-37-00	643-090-37-00		19.00	19.00
643-090-38-00	643-090-38-00		19.00	19.00
643-090-39-00	643-090-39-00		19.00	19.00
643-090-40-00	643-090-40-00		19.00	19.00
643-090-41-00	643-090-41-00		19.00	19.00
643-090-42-00	643-090-42-00		19.00	19.00
643-090-43-00	643-090-43-00		19.00	19.00
643-090-44-00	643-090-44-00		19.00	19.00
643-090-45-00	643-090-45-00		19.00	19.00
643-090-46-00	643-090-46-00		19.00	19.00
643-090-47-00	643-090-47-00		19.00	19.00
643-090-48-00	643-090-48-00		19.00	19.00
643-091-01-00	643-091-01-00		19.00	19.00
643-091-02-00	643-091-02-00		19.00	19.00
643-091-03-00	643-091-03-00		19.00	19.00
643-091-04-00	643-091-04-00		19.00	19.00
643-091-05-00	643-091-05-00		19.00	19.00
643-091-06-00	643-091-06-00		19.00	19.00
643-091-07-00	643-091-07-00		19.00	19.00
643-091-08-00	643-091-08-00		19.00	19.00
643-091-09-00	643-091-09-00		19.00	19.00
643-091-10-00	643-091-10-00		19.00	19.00
643-091-11-00	643-091-11-00		19.00	19.00
643-091-12-00	643-091-12-00		19.00	19.00
643-091-13-00	643-091-13-00		19.00	19.00
643-091-14-00	643-091-14-00		19.00	19.00
643-091-15-00	643-091-15-00		19.00	19.00
643-091-16-00	643-091-16-00		19.00	19.00
643-091-17-00	643-091-17-00		19.00	19.00
643-091-18-00	643-091-18-00		19.00	19.00
643-091-19-00	643-091-19-00		19.00	19.00
643-091-20-00	643-091-20-00		19.00	19.00
643-091-21-00	643-091-21-00		19.00	19.00
643-091-22-00	643-091-22-00		19.00	19.00
643-091-23-00	643-091-23-00		19.00	19.00
643-091-24-00	643-091-24-00		19.00	19.00
643-091-25-00	643-091-25-00		19.00	19.00
643-091-26-00	643-091-26-00		19.00	19.00
643-091-27-00	643-091-27-00		19.00	19.00
643-091-28-00	643-091-28-00		19.00	19.00
643-091-29-00	643-091-29-00		19.00	19.00
643-091-30-00	643-091-30-00		19.00	19.00



**City of Chula Vista**  
**Eastlake Maintenance District No. 1 - Zone B**  
**Final Detail Report for the 2014/15 Billing**

Account ID	Property ID	DB	Levy	Total
643-091-31-00	643-091-31-00		19.00	19.00
643-091-32-00	643-091-32-00		19.00	19.00
643-091-33-00	643-091-33-00		19.00	19.00
643-091-34-00	643-091-34-00		19.00	19.00
643-091-35-00	643-091-35-00		19.00	19.00
643-091-36-00	643-091-36-00		19.00	19.00
643-091-37-00	643-091-37-00		19.00	19.00
643-091-38-00	643-091-38-00		19.00	19.00
643-091-39-00	643-091-39-00		19.00	19.00
643-091-40-00	643-091-40-00		19.00	19.00
643-091-41-00	643-091-41-00		19.00	19.00
643-091-42-00	643-091-42-00		19.00	19.00
643-091-43-00	643-091-43-00		19.00	19.00
643-091-44-00	643-091-44-00		19.00	19.00
643-091-45-00	643-091-45-00		19.00	19.00
643-091-46-00	643-091-46-00		19.00	19.00
643-091-47-00	643-091-47-00		19.00	19.00
643-091-48-00	643-091-48-00		19.00	19.00
643-100-05-01	643-100-05-01		15.20	15.20
643-100-05-02	643-100-05-02		15.20	15.20
643-100-05-03	643-100-05-03		15.20	15.20
643-100-05-04	643-100-05-04		15.20	15.20
643-100-05-05	643-100-05-05		15.20	15.20
643-100-08-01	643-100-08-01		15.20	15.20
643-100-08-02	643-100-08-02		15.20	15.20
643-100-08-03	643-100-08-03		15.20	15.20
643-100-08-04	643-100-08-04		15.20	15.20
643-100-08-05	643-100-08-05		15.20	15.20
643-100-08-06	643-100-08-06		15.20	15.20
643-100-08-07	643-100-08-07		15.20	15.20
643-100-08-08	643-100-08-08		15.20	15.20
643-100-08-09	643-100-08-09		15.20	15.20
643-100-08-10	643-100-08-10		15.20	15.20
643-100-20-01	643-100-20-01		15.20	15.20
643-100-20-02	643-100-20-02		15.20	15.20
643-100-20-03	643-100-20-03		15.20	15.20
643-100-20-04	643-100-20-04		15.20	15.20
643-100-20-05	643-100-20-05		15.20	15.20
643-100-20-06	643-100-20-06		15.20	15.20
643-100-20-07	643-100-20-07		15.20	15.20
643-100-20-08	643-100-20-08		15.20	15.20
643-100-20-09	643-100-20-09		15.20	15.20
643-100-20-10	643-100-20-10		15.20	15.20
643-100-20-11	643-100-20-11		15.20	15.20
643-100-20-12	643-100-20-12		15.20	15.20

**City of Chula Vista**  
**Eastlake Maintenance District No. 1 - Zone B**  
**Final Detail Report for the 2014/15 Billing**

Account ID	Property ID	DB	Levy	Total
643-100-20-13	643-100-20-13		15.20	15.20
643-100-20-14	643-100-20-14		15.20	15.20
643-100-20-15	643-100-20-15		15.20	15.20
643-100-20-16	643-100-20-16		15.20	15.20
643-100-20-17	643-100-20-17		15.20	15.20
643-100-20-18	643-100-20-18		15.20	15.20
643-100-20-19	643-100-20-19		15.20	15.20
643-100-20-20	643-100-20-20		15.20	15.20
643-100-21-01	643-100-21-01		15.20	15.20
643-100-21-02	643-100-21-02		15.20	15.20
643-100-21-03	643-100-21-03		15.20	15.20
643-100-21-04	643-100-21-04		15.20	15.20
643-100-21-05	643-100-21-05		15.20	15.20
643-100-21-06	643-100-21-06		15.20	15.20
643-100-21-07	643-100-21-07		15.20	15.20
643-100-21-08	643-100-21-08		15.20	15.20
643-100-21-09	643-100-21-09		15.20	15.20
643-100-21-10	643-100-21-10		15.20	15.20
643-100-21-11	643-100-21-11		15.20	15.20
643-100-21-12	643-100-21-12		15.20	15.20
643-100-21-13	643-100-21-13		15.20	15.20
643-100-21-14	643-100-21-14		15.20	15.20
643-100-21-15	643-100-21-15		15.20	15.20
643-100-21-16	643-100-21-16		15.20	15.20
643-100-21-17	643-100-21-17		15.20	15.20
643-100-21-18	643-100-21-18		15.20	15.20
643-100-22-01	643-100-22-01		15.20	15.20
643-100-22-02	643-100-22-02		15.20	15.20
643-100-22-03	643-100-22-03		15.20	15.20
643-100-22-04	643-100-22-04		15.20	15.20
643-100-22-05	643-100-22-05		15.20	15.20
643-100-22-06	643-100-22-06		15.20	15.20
643-100-22-07	643-100-22-07		15.20	15.20
643-100-22-08	643-100-22-08		15.20	15.20
643-100-22-09	643-100-22-09		15.20	15.20
643-100-23-01	643-100-23-01		19.00	19.00
643-100-23-02	643-100-23-02		19.00	19.00
643-100-23-03	643-100-23-03		19.00	19.00
643-100-23-04	643-100-23-04		19.00	19.00
643-100-23-05	643-100-23-05		19.00	19.00
643-100-23-06	643-100-23-06		19.00	19.00
643-100-23-07	643-100-23-07		19.00	19.00
643-100-23-08	643-100-23-08		19.00	19.00
643-100-23-09	643-100-23-09		19.00	19.00
643-100-23-10	643-100-23-10		19.00	19.00

**City of Chula Vista**  
**Eastlake Maintenance District No. 1 - Zone B**  
**Final Detail Report for the 2014/15 Billing**

Account ID	Property ID	DB	Levy	Total
643-100-23-11	643-100-23-11		15.20	15.20
643-100-23-12	643-100-23-12		15.20	15.20
643-100-23-13	643-100-23-13		15.20	15.20
643-100-23-14	643-100-23-14		15.20	15.20
643-100-23-15	643-100-23-15		15.20	15.20
643-100-23-16	643-100-23-16		15.20	15.20
643-110-01-00	643-110-01-00		19.00	19.00
643-110-02-00	643-110-02-00		19.00	19.00
643-110-03-00	643-110-03-00		19.00	19.00
643-110-04-00	643-110-04-00		19.00	19.00
643-110-05-00	643-110-05-00		19.00	19.00
643-110-06-00	643-110-06-00		19.00	19.00
643-110-07-00	643-110-07-00		19.00	19.00
643-110-08-00	643-110-08-00		19.00	19.00
643-110-09-00	643-110-09-00		19.00	19.00
643-110-10-00	643-110-10-00		19.00	19.00
643-110-11-00	643-110-11-00		19.00	19.00
643-110-12-00	643-110-12-00		19.00	19.00
643-110-13-00	643-110-13-00		19.00	19.00
643-110-14-00	643-110-14-00		19.00	19.00
643-110-15-00	643-110-15-00		19.00	19.00
643-110-16-00	643-110-16-00		19.00	19.00
643-110-17-00	643-110-17-00		19.00	19.00
643-110-18-00	643-110-18-00		19.00	19.00
643-110-19-00	643-110-19-00		19.00	19.00
643-110-20-00	643-110-20-00		19.00	19.00
643-110-21-00	643-110-21-00		19.00	19.00
643-110-22-00	643-110-22-00		19.00	19.00
643-110-23-00	643-110-23-00		19.00	19.00
643-110-24-00	643-110-24-00		19.00	19.00
643-110-25-00	643-110-25-00		19.00	19.00
643-110-26-00	643-110-26-00		19.00	19.00
643-110-27-00	643-110-27-00		19.00	19.00
643-110-28-00	643-110-28-00		19.00	19.00
643-110-29-00	643-110-29-00		19.00	19.00
643-110-30-00	643-110-30-00		19.00	19.00
643-110-31-00	643-110-31-00		19.00	19.00
643-110-32-00	643-110-32-00		19.00	19.00
643-110-33-00	643-110-33-00		19.00	19.00
643-110-34-00	643-110-34-00		19.00	19.00
643-110-35-00	643-110-35-00		19.00	19.00
643-110-36-00	643-110-36-00		19.00	19.00
643-110-37-00	643-110-37-00		19.00	19.00
643-110-38-00	643-110-38-00		19.00	19.00
643-110-39-00	643-110-39-00		19.00	19.00

**City of Chula Vista**  
**Eastlake Maintenance District No. 1 - Zone B**  
**Final Detail Report for the 2014/15 Billing**

Account ID	Property ID	DB	Levy	Total
643-110-40-00	643-110-40-00		19.00	19.00
643-110-41-00	643-110-41-00		19.00	19.00
643-110-42-00	643-110-42-00		19.00	19.00
643-110-43-00	643-110-43-00		19.00	19.00
643-110-44-00	643-110-44-00		19.00	19.00
643-110-45-00	643-110-45-00		19.00	19.00
643-110-46-00	643-110-46-00		19.00	19.00
643-110-47-00	643-110-47-00		19.00	19.00
643-110-48-00	643-110-48-00		19.00	19.00
643-110-49-00	643-110-49-00		19.00	19.00
643-110-50-00	643-110-50-00		19.00	19.00
643-110-51-00	643-110-51-00		19.00	19.00
643-130-01-00	643-130-01-00		19.00	19.00
643-130-02-00	643-130-02-00		19.00	19.00
643-130-03-00	643-130-03-00		19.00	19.00
643-130-04-00	643-130-04-00		19.00	19.00
643-130-05-00	643-130-05-00		19.00	19.00
643-130-06-00	643-130-06-00		19.00	19.00
643-130-07-00	643-130-07-00		19.00	19.00
643-130-08-00	643-130-08-00		19.00	19.00
643-130-09-00	643-130-09-00		19.00	19.00
643-130-10-00	643-130-10-00		19.00	19.00
643-130-11-00	643-130-11-00		19.00	19.00
643-130-12-00	643-130-12-00		19.00	19.00
643-130-13-00	643-130-13-00		19.00	19.00
643-130-14-00	643-130-14-00		19.00	19.00
643-130-15-00	643-130-15-00		19.00	19.00
643-130-16-00	643-130-16-00		19.00	19.00
643-130-17-00	643-130-17-00		19.00	19.00
643-130-18-00	643-130-18-00		19.00	19.00
643-130-19-00	643-130-19-00		19.00	19.00
643-130-20-00	643-130-20-00		19.00	19.00
643-130-21-00	643-130-21-00		19.00	19.00
643-130-22-00	643-130-22-00		19.00	19.00
643-130-23-00	643-130-23-00		19.00	19.00
643-130-24-00	643-130-24-00		19.00	19.00
643-130-25-00	643-130-25-00		19.00	19.00
643-130-26-00	643-130-26-00		19.00	19.00
643-130-27-00	643-130-27-00		19.00	19.00
643-130-28-00	643-130-28-00		19.00	19.00
643-130-29-00	643-130-29-00		19.00	19.00
643-130-30-00	643-130-30-00		19.00	19.00
643-130-31-00	643-130-31-00		19.00	19.00
643-130-32-00	643-130-32-00		19.00	19.00
643-130-33-00	643-130-33-00		19.00	19.00

**City of Chula Vista**  
**Eastlake Maintenance District No. 1 - Zone B**  
**Final Detail Report for the 2014/15 Billing**

Account ID	Property ID	DB	Levy	Total
643-130-34-00	643-130-34-00		19.00	19.00
643-130-35-00	643-130-35-00		19.00	19.00
643-130-36-00	643-130-36-00		19.00	19.00
643-130-37-00	643-130-37-00		19.00	19.00
643-130-38-00	643-130-38-00		19.00	19.00
643-130-39-00	643-130-39-00		19.00	19.00
643-130-40-00	643-130-40-00		19.00	19.00
643-130-41-00	643-130-41-00		19.00	19.00
643-130-42-00	643-130-42-00		19.00	19.00
643-130-43-00	643-130-43-00		19.00	19.00
643-130-44-00	643-130-44-00		19.00	19.00
643-130-45-00	643-130-45-00		19.00	19.00
643-130-46-00	643-130-46-00		19.00	19.00
643-130-47-00	643-130-47-00		19.00	19.00
643-130-48-00	643-130-48-00		19.00	19.00
643-130-49-00	643-130-49-00		19.00	19.00
643-130-50-00	643-130-50-00		19.00	19.00
643-130-51-00	643-130-51-00		19.00	19.00
643-130-52-00	643-130-52-00		19.00	19.00
643-130-53-00	643-130-53-00		19.00	19.00
643-130-54-00	643-130-54-00		19.00	19.00
643-130-55-00	643-130-55-00		19.00	19.00
643-130-56-00	643-130-56-00		19.00	19.00
643-130-57-00	643-130-57-00		19.00	19.00
643-130-58-00	643-130-58-00		19.00	19.00
643-130-59-00	643-130-59-00		19.00	19.00
643-130-60-00	643-130-60-00		19.00	19.00
643-130-61-00	643-130-61-00		19.00	19.00
643-130-62-00	643-130-62-00		19.00	19.00
643-130-63-00	643-130-63-00		19.00	19.00
643-130-64-00	643-130-64-00		19.00	19.00
643-130-65-00	643-130-65-00		19.00	19.00
643-130-66-00	643-130-66-00		19.00	19.00
643-130-67-00	643-130-67-00		19.00	19.00
643-130-68-00	643-130-68-00		19.00	19.00
643-131-01-00	643-131-01-00		19.00	19.00
643-131-02-00	643-131-02-00		19.00	19.00
643-131-03-00	643-131-03-00		19.00	19.00
643-131-04-00	643-131-04-00		19.00	19.00
643-131-05-00	643-131-05-00		19.00	19.00
643-131-06-00	643-131-06-00		19.00	19.00
643-131-07-00	643-131-07-00		19.00	19.00
643-131-08-00	643-131-08-00		19.00	19.00
643-131-09-00	643-131-09-00		19.00	19.00
643-131-10-00	643-131-10-00		19.00	19.00

**City of Chula Vista**  
**Eastlake Maintenance District No. 1 - Zone B**  
**Final Detail Report for the 2014/15 Billing**

Account ID	Property ID	DB	Levy	Total
643-131-11-00	643-131-11-00		19.00	19.00
643-131-12-00	643-131-12-00		19.00	19.00
643-131-13-00	643-131-13-00		19.00	19.00
643-131-14-00	643-131-14-00		19.00	19.00
643-131-15-00	643-131-15-00		19.00	19.00
643-131-16-00	643-131-16-00		19.00	19.00
643-131-17-00	643-131-17-00		19.00	19.00
643-131-18-00	643-131-18-00		19.00	19.00
643-131-19-00	643-131-19-00		19.00	19.00
643-131-20-00	643-131-20-00		19.00	19.00
643-131-21-00	643-131-21-00		19.00	19.00
643-131-22-00	643-131-22-00		19.00	19.00
643-131-23-00	643-131-23-00		19.00	19.00
643-131-24-00	643-131-24-00		19.00	19.00
643-131-25-00	643-131-25-00		19.00	19.00
643-131-30-00	643-131-30-00		19.00	19.00
643-131-31-00	643-131-31-00		19.00	19.00
643-131-32-00	643-131-32-00		19.00	19.00
643-131-33-00	643-131-33-00		19.00	19.00
643-131-34-00	643-131-34-00		19.00	19.00
643-131-35-00	643-131-35-00		19.00	19.00
643-131-36-00	643-131-36-00		19.00	19.00
643-131-37-00	643-131-37-00		19.00	19.00
643-131-38-00	643-131-38-00		19.00	19.00
643-131-39-00	643-131-39-00		19.00	19.00
643-131-40-00	643-131-40-00		19.00	19.00
643-131-41-00	643-131-41-00		19.00	19.00
643-131-42-00	643-131-42-00		19.00	19.00
643-131-43-00	643-131-43-00		19.00	19.00
643-131-44-00	643-131-44-00		19.00	19.00
643-131-45-00	643-131-45-00		19.00	19.00
643-140-04-00	643-140-04-00		19.00	19.00
643-140-05-00	643-140-05-00		19.00	19.00
643-140-06-00	643-140-06-00		19.00	19.00
643-140-07-00	643-140-07-00		19.00	19.00
643-140-08-00	643-140-08-00		19.00	19.00
643-140-09-00	643-140-09-00		19.00	19.00
643-140-10-00	643-140-10-00		19.00	19.00
643-140-11-00	643-140-11-00		19.00	19.00
643-140-12-00	643-140-12-00		19.00	19.00
643-140-13-00	643-140-13-00		19.00	19.00
643-140-14-00	643-140-14-00		19.00	19.00
643-140-15-00	643-140-15-00		19.00	19.00
643-140-16-00	643-140-16-00		19.00	19.00
643-140-17-00	643-140-17-00		19.00	19.00

**City of Chula Vista**  
**Eastlake Maintenance District No. 1 - Zone B**  
**Final Detail Report for the 2014/15 Billing**

Account ID	Property ID	DB	Levy	Total
643-140-18-00	643-140-18-00		19.00	19.00
643-140-19-00	643-140-19-00		19.00	19.00
643-140-20-00	643-140-20-00		19.00	19.00
643-140-21-00	643-140-21-00		19.00	19.00
643-140-22-00	643-140-22-00		19.00	19.00
643-140-23-00	643-140-23-00		19.00	19.00
643-140-24-00	643-140-24-00		19.00	19.00
643-140-25-00	643-140-25-00		19.00	19.00
643-140-26-00	643-140-26-00		19.00	19.00
643-140-27-00	643-140-27-00		19.00	19.00
643-140-28-00	643-140-28-00		19.00	19.00
643-140-29-00	643-140-29-00		19.00	19.00
643-140-30-00	643-140-30-00		19.00	19.00
643-140-31-00	643-140-31-00		19.00	19.00
643-140-32-00	643-140-32-00		19.00	19.00
643-140-33-00	643-140-33-00		19.00	19.00
643-140-34-00	643-140-34-00		19.00	19.00
643-140-46-00	643-140-46-00		19.00	19.00
643-140-47-00	643-140-47-00		19.00	19.00
643-140-48-00	643-140-48-00		19.00	19.00
643-141-01-00	643-141-01-00		19.00	19.00
643-141-02-00	643-141-02-00		19.00	19.00
643-141-03-00	643-141-03-00		19.00	19.00
643-141-04-00	643-141-04-00		19.00	19.00
643-141-05-00	643-141-05-00		19.00	19.00
643-141-06-00	643-141-06-00		19.00	19.00
643-141-07-00	643-141-07-00		19.00	19.00
643-141-08-00	643-141-08-00		19.00	19.00
643-141-09-00	643-141-09-00		19.00	19.00
643-141-10-00	643-141-10-00		19.00	19.00
643-141-11-00	643-141-11-00		19.00	19.00
643-141-12-00	643-141-12-00		19.00	19.00
643-141-13-00	643-141-13-00		19.00	19.00
643-141-14-00	643-141-14-00		19.00	19.00
643-141-15-00	643-141-15-00		19.00	19.00
643-141-16-00	643-141-16-00		19.00	19.00
643-141-17-00	643-141-17-00		19.00	19.00
643-141-18-00	643-141-18-00		19.00	19.00
643-141-19-00	643-141-19-00		19.00	19.00
643-141-20-00	643-141-20-00		19.00	19.00
643-141-21-00	643-141-21-00		19.00	19.00
643-141-22-00	643-141-22-00		19.00	19.00
643-141-23-00	643-141-23-00		19.00	19.00
643-141-24-00	643-141-24-00		19.00	19.00
643-141-25-00	643-141-25-00		19.00	19.00

**City of Chula Vista**  
**Eastlake Maintenance District No. 1 - Zone B**  
**Final Detail Report for the 2014/15 Billing**

Account ID	Property ID	DB	Levy	Total
643-141-26-00	643-141-26-00		19.00	19.00
643-141-27-00	643-141-27-00		19.00	19.00
643-141-28-00	643-141-28-00		19.00	19.00
643-141-29-00	643-141-29-00		19.00	19.00
643-141-30-00	643-141-30-00		19.00	19.00
643-150-01-00	643-150-01-00		19.00	19.00
643-150-02-00	643-150-02-00		19.00	19.00
643-150-03-00	643-150-03-00		19.00	19.00
643-150-04-00	643-150-04-00		19.00	19.00
643-150-05-00	643-150-05-00		19.00	19.00
643-150-06-00	643-150-06-00		19.00	19.00
643-150-07-00	643-150-07-00		19.00	19.00
643-150-08-00	643-150-08-00		19.00	19.00
643-150-09-00	643-150-09-00		19.00	19.00
643-150-10-00	643-150-10-00		19.00	19.00
643-150-11-00	643-150-11-00		19.00	19.00
643-150-12-00	643-150-12-00		19.00	19.00
643-150-13-00	643-150-13-00		19.00	19.00
643-150-14-00	643-150-14-00		19.00	19.00
643-150-15-00	643-150-15-00		19.00	19.00
643-150-16-00	643-150-16-00		19.00	19.00
643-150-17-00	643-150-17-00		19.00	19.00
643-150-18-00	643-150-18-00		19.00	19.00
643-150-19-00	643-150-19-00		19.00	19.00
643-150-20-00	643-150-20-00		19.00	19.00
643-150-21-00	643-150-21-00		19.00	19.00
643-150-22-00	643-150-22-00		19.00	19.00
643-150-23-00	643-150-23-00		19.00	19.00
643-150-24-00	643-150-24-00		19.00	19.00
643-150-25-00	643-150-25-00		19.00	19.00
643-150-26-00	643-150-26-00		19.00	19.00
643-150-27-00	643-150-27-00		19.00	19.00
643-150-28-00	643-150-28-00		19.00	19.00
643-150-29-00	643-150-29-00		19.00	19.00
643-150-30-00	643-150-30-00		19.00	19.00
643-150-31-00	643-150-31-00		19.00	19.00
643-150-32-00	643-150-32-00		19.00	19.00
643-150-33-00	643-150-33-00		19.00	19.00
643-150-34-00	643-150-34-00		19.00	19.00
643-150-35-00	643-150-35-00		19.00	19.00
643-150-36-00	643-150-36-00		19.00	19.00
643-150-37-00	643-150-37-00		19.00	19.00
643-150-38-00	643-150-38-00		19.00	19.00
643-150-39-00	643-150-39-00		19.00	19.00
643-150-40-00	643-150-40-00		19.00	19.00



**City of Chula Vista**  
**Eastlake Maintenance District No. 1 - Zone B**  
**Final Detail Report for the 2014/15 Billing**

Account ID	Property ID	DB	Levy	Total
643-160-01-00	643-160-01-00		19.00	19.00
643-160-02-00	643-160-02-00		19.00	19.00
643-160-03-00	643-160-03-00		19.00	19.00
643-160-04-00	643-160-04-00		19.00	19.00
643-160-05-00	643-160-05-00		19.00	19.00
643-160-06-00	643-160-06-00		19.00	19.00
643-160-07-00	643-160-07-00		19.00	19.00
643-160-08-00	643-160-08-00		19.00	19.00
643-160-09-00	643-160-09-00		19.00	19.00
643-160-10-00	643-160-10-00		19.00	19.00
643-160-11-00	643-160-11-00		19.00	19.00
643-160-12-00	643-160-12-00		19.00	19.00
643-160-13-00	643-160-13-00		19.00	19.00
643-160-14-00	643-160-14-00		19.00	19.00
643-160-15-00	643-160-15-00		19.00	19.00
643-160-16-00	643-160-16-00		19.00	19.00
643-160-17-00	643-160-17-00		19.00	19.00
643-160-18-00	643-160-18-00		19.00	19.00
643-160-19-00	643-160-19-00		19.00	19.00
643-160-20-00	643-160-20-00		19.00	19.00
643-160-21-00	643-160-21-00		19.00	19.00
643-160-22-00	643-160-22-00		19.00	19.00
643-160-23-00	643-160-23-00		19.00	19.00
643-160-24-00	643-160-24-00		19.00	19.00
643-160-25-00	643-160-25-00		19.00	19.00
643-160-26-00	643-160-26-00		19.00	19.00
643-160-27-00	643-160-27-00		19.00	19.00
643-160-28-00	643-160-28-00		19.00	19.00
643-160-29-00	643-160-29-00		19.00	19.00
643-160-30-00	643-160-30-00		19.00	19.00
643-160-31-00	643-160-31-00		19.00	19.00
643-160-32-00	643-160-32-00		19.00	19.00
643-160-33-00	643-160-33-00		19.00	19.00
643-160-34-00	643-160-34-00		19.00	19.00
643-160-35-00	643-160-35-00		19.00	19.00
643-160-36-00	643-160-36-00		19.00	19.00
643-160-37-00	643-160-37-00		19.00	19.00
643-160-38-00	643-160-38-00		19.00	19.00
643-160-39-00	643-160-39-00		19.00	19.00
643-160-40-00	643-160-40-00		19.00	19.00
643-161-01-00	643-161-01-00		19.00	19.00
643-161-02-00	643-161-02-00		19.00	19.00
643-161-03-00	643-161-03-00		19.00	19.00
643-161-04-00	643-161-04-00		19.00	19.00
643-161-05-00	643-161-05-00		19.00	19.00

**City of Chula Vista**  
**Eastlake Maintenance District No. 1 - Zone B**  
**Final Detail Report for the 2014/15 Billing**

Account ID	Property ID	DB	Levy	Total
643-161-06-00	643-161-06-00		19.00	19.00
643-161-07-00	643-161-07-00		19.00	19.00
643-161-08-00	643-161-08-00		19.00	19.00
643-161-09-00	643-161-09-00		19.00	19.00
643-161-10-00	643-161-10-00		19.00	19.00
643-161-11-00	643-161-11-00		19.00	19.00
643-161-12-00	643-161-12-00		19.00	19.00
643-161-13-00	643-161-13-00		19.00	19.00
643-161-14-00	643-161-14-00		19.00	19.00
643-161-15-00	643-161-15-00		19.00	19.00
643-161-16-00	643-161-16-00		19.00	19.00
643-161-17-00	643-161-17-00		19.00	19.00
643-161-18-00	643-161-18-00		19.00	19.00
643-161-19-00	643-161-19-00		19.00	19.00
643-161-20-00	643-161-20-00		19.00	19.00
643-161-21-00	643-161-21-00		19.00	19.00
643-161-22-00	643-161-22-00		19.00	19.00
643-161-23-00	643-161-23-00		19.00	19.00
643-161-24-00	643-161-24-00		19.00	19.00
643-161-25-00	643-161-25-00		19.00	19.00
643-161-26-00	643-161-26-00		19.00	19.00
643-161-27-00	643-161-27-00		19.00	19.00
643-161-28-00	643-161-28-00		19.00	19.00
643-161-29-00	643-161-29-00		19.00	19.00
643-161-30-00	643-161-30-00		19.00	19.00
643-161-31-00	643-161-31-00		19.00	19.00
643-161-32-00	643-161-32-00		19.00	19.00
643-161-33-00	643-161-33-00		19.00	19.00
643-161-34-00	643-161-34-00		19.00	19.00
643-161-35-00	643-161-35-00		19.00	19.00
643-161-36-00	643-161-36-00		19.00	19.00
643-161-37-00	643-161-37-00		19.00	19.00
643-161-38-00	643-161-38-00		19.00	19.00
643-161-39-00	643-161-39-00		19.00	19.00
643-161-40-00	643-161-40-00		19.00	19.00
643-161-41-00	643-161-41-00		19.00	19.00
643-161-42-00	643-161-42-00		19.00	19.00
643-161-43-00	643-161-43-00		19.00	19.00
643-161-44-00	643-161-44-00		19.00	19.00
643-161-45-00	643-161-45-00		19.00	19.00
643-161-46-00	643-161-46-00		19.00	19.00
643-161-47-00	643-161-47-00		19.00	19.00
643-161-48-00	643-161-48-00		19.00	19.00
643-161-49-00	643-161-49-00		19.00	19.00
643-161-50-00	643-161-50-00		19.00	19.00

**City of Chula Vista**  
**Eastlake Maintenance District No. 1 - Zone B**  
**Final Detail Report for the 2014/15 Billing**

Account ID	Property ID	DB	Levy	Total
643-161-51-00	643-161-51-00		19.00	19.00
643-161-52-00	643-161-52-00		19.00	19.00
643-180-22-00	643-180-22-00		19.00	19.00
643-180-23-00	643-180-23-00		19.00	19.00
643-180-24-00	643-180-24-00		19.00	19.00
643-180-25-00	643-180-25-00		19.00	19.00
643-180-26-00	643-180-26-00		19.00	19.00
643-180-27-00	643-180-27-00		19.00	19.00
643-180-28-00	643-180-28-00		19.00	19.00
643-180-29-00	643-180-29-00		19.00	19.00
643-180-30-00	643-180-30-00		19.00	19.00
643-180-31-00	643-180-31-00		19.00	19.00
643-180-32-00	643-180-32-00		19.00	19.00
643-180-33-00	643-180-33-00		19.00	19.00
643-180-34-00	643-180-34-00		19.00	19.00
643-180-35-00	643-180-35-00		19.00	19.00
643-180-36-00	643-180-36-00		19.00	19.00
643-180-37-00	643-180-37-00		19.00	19.00
643-180-38-00	643-180-38-00		19.00	19.00
643-180-39-00	643-180-39-00		19.00	19.00
643-180-40-00	643-180-40-00		19.00	19.00
643-180-41-00	643-180-41-00		19.00	19.00
643-180-42-00	643-180-42-00		19.00	19.00
643-180-43-00	643-180-43-00		19.00	19.00
643-180-44-00	643-180-44-00		19.00	19.00
643-180-45-00	643-180-45-00		19.00	19.00
643-180-46-00	643-180-46-00		19.00	19.00
643-180-47-00	643-180-47-00		19.00	19.00
643-180-48-00	643-180-48-00		19.00	19.00
643-180-49-00	643-180-49-00		19.00	19.00
643-180-50-00	643-180-50-00		19.00	19.00
643-180-51-00	643-180-51-00		19.00	19.00
643-180-52-00	643-180-52-00		19.00	19.00
643-180-53-00	643-180-53-00		19.00	19.00
643-180-54-00	643-180-54-00		19.00	19.00
643-180-55-00	643-180-55-00		19.00	19.00
643-180-56-00	643-180-56-00		19.00	19.00
643-180-80-00	643-180-80-00		19.00	19.00
643-180-81-00	643-180-81-00		19.00	19.00
643-180-82-00	643-180-82-00		19.00	19.00
643-180-83-00	643-180-83-00		19.00	19.00
643-180-84-00	643-180-84-00		19.00	19.00
643-180-85-00	643-180-85-00		19.00	19.00
643-180-86-00	643-180-86-00		19.00	19.00
643-181-01-00	643-181-01-00		19.00	19.00

**City of Chula Vista**  
**Eastlake Maintenance District No. 1 - Zone B**  
**Final Detail Report for the 2014/15 Billing**

Account ID	Property ID	DB	Levy	Total
643-181-02-00	643-181-02-00		19.00	19.00
643-181-03-00	643-181-03-00		19.00	19.00
643-181-04-00	643-181-04-00		19.00	19.00
643-181-05-00	643-181-05-00		19.00	19.00
643-181-06-00	643-181-06-00		19.00	19.00
643-181-07-00	643-181-07-00		19.00	19.00
643-181-08-00	643-181-08-00		19.00	19.00
643-181-09-00	643-181-09-00		19.00	19.00
643-181-10-00	643-181-10-00		19.00	19.00
643-181-11-00	643-181-11-00		19.00	19.00
643-181-12-00	643-181-12-00		19.00	19.00
643-181-13-00	643-181-13-00		19.00	19.00
643-181-14-00	643-181-14-00		19.00	19.00
643-181-15-00	643-181-15-00		19.00	19.00
643-181-18-00	643-181-18-00		19.00	19.00
643-181-19-00	643-181-19-00		19.00	19.00
643-181-20-00	643-181-20-00		19.00	19.00
643-181-21-00	643-181-21-00		19.00	19.00
643-181-22-00	643-181-22-00		19.00	19.00
643-181-23-00	643-181-23-00		19.00	19.00
643-181-24-00	643-181-24-00		19.00	19.00
643-181-28-00	643-181-28-00		19.00	19.00
643-181-32-00	643-181-32-00		19.00	19.00
643-181-33-00	643-181-33-00		19.00	19.00
643-181-34-00	643-181-34-00		19.00	19.00
643-181-35-00	643-181-35-00		19.00	19.00
643-181-36-00	643-181-36-00		19.00	19.00
643-182-01-00	643-182-01-00		19.00	19.00
643-182-02-00	643-182-02-00		19.00	19.00
643-182-03-00	643-182-03-00		19.00	19.00
643-182-04-00	643-182-04-00		19.00	19.00
643-182-05-00	643-182-05-00		19.00	19.00
643-182-06-00	643-182-06-00		19.00	19.00
643-182-07-00	643-182-07-00		19.00	19.00
643-182-08-00	643-182-08-00		19.00	19.00
643-182-09-00	643-182-09-00		19.00	19.00
643-182-10-00	643-182-10-00		19.00	19.00
643-182-11-00	643-182-11-00		19.00	19.00
643-182-12-00	643-182-12-00		19.00	19.00
643-182-13-00	643-182-13-00		19.00	19.00
643-182-14-00	643-182-14-00		19.00	19.00
643-182-15-00	643-182-15-00		19.00	19.00
643-182-16-00	643-182-16-00		19.00	19.00
643-182-17-00	643-182-17-00		19.00	19.00
643-182-18-00	643-182-18-00		19.00	19.00

**City of Chula Vista**  
**Eastlake Maintenance District No. 1 - Zone B**  
**Final Detail Report for the 2014/15 Billing**

Account ID	Property ID	DB	Levy	Total
643-182-19-00	643-182-19-00		19.00	19.00
643-182-20-00	643-182-20-00		19.00	19.00
643-182-21-00	643-182-21-00		19.00	19.00
643-182-22-00	643-182-22-00		19.00	19.00
643-182-23-00	643-182-23-00		19.00	19.00
643-182-24-00	643-182-24-00		19.00	19.00
643-182-25-00	643-182-25-00		19.00	19.00
643-182-26-00	643-182-26-00		19.00	19.00
643-182-27-00	643-182-27-00		19.00	19.00
643-182-28-00	643-182-28-00		19.00	19.00
643-182-29-00	643-182-29-00		19.00	19.00
643-182-30-00	643-182-30-00		19.00	19.00
643-182-31-00	643-182-31-00		19.00	19.00
643-182-32-00	643-182-32-00		19.00	19.00
643-182-33-00	643-182-33-00		19.00	19.00
643-182-34-00	643-182-34-00		19.00	19.00
643-182-35-00	643-182-35-00		19.00	19.00
643-182-36-00	643-182-36-00		19.00	19.00
643-182-37-00	643-182-37-00		19.00	19.00
643-182-38-00	643-182-38-00		19.00	19.00
643-182-39-00	643-182-39-00		19.00	19.00
643-182-40-00	643-182-40-00		19.00	19.00
643-182-41-00	643-182-41-00		19.00	19.00
643-182-42-00	643-182-42-00		19.00	19.00
643-182-43-00	643-182-43-00		19.00	19.00
643-190-01-00	643-190-01-00		19.00	19.00
643-190-02-00	643-190-02-00		19.00	19.00
643-190-03-00	643-190-03-00		19.00	19.00
643-190-04-00	643-190-04-00		19.00	19.00
643-190-05-00	643-190-05-00		19.00	19.00
643-190-06-00	643-190-06-00		19.00	19.00
643-190-07-00	643-190-07-00		19.00	19.00
643-190-08-00	643-190-08-00		19.00	19.00
643-190-09-00	643-190-09-00		19.00	19.00
643-190-10-00	643-190-10-00		19.00	19.00
643-190-11-00	643-190-11-00		19.00	19.00
643-190-12-00	643-190-12-00		19.00	19.00
643-190-13-00	643-190-13-00		19.00	19.00
643-190-14-00	643-190-14-00		19.00	19.00
643-190-15-00	643-190-15-00		19.00	19.00
643-190-16-00	643-190-16-00		19.00	19.00
643-190-17-00	643-190-17-00		19.00	19.00
643-190-18-00	643-190-18-00		19.00	19.00
643-190-19-00	643-190-19-00		19.00	19.00
643-190-20-00	643-190-20-00		19.00	19.00

**City of Chula Vista**  
**Eastlake Maintenance District No. 1 - Zone B**  
**Final Detail Report for the 2014/15 Billing**

Account ID	Property ID	DB	Levy	Total
643-190-21-00	643-190-21-00		19.00	19.00
643-190-22-00	643-190-22-00		19.00	19.00
643-190-23-00	643-190-23-00		19.00	19.00
643-190-24-00	643-190-24-00		19.00	19.00
643-190-25-00	643-190-25-00		19.00	19.00
643-190-26-00	643-190-26-00		19.00	19.00
643-190-27-00	643-190-27-00		19.00	19.00
643-190-28-00	643-190-28-00		19.00	19.00
643-190-29-00	643-190-29-00		19.00	19.00
643-190-30-00	643-190-30-00		19.00	19.00
643-190-31-00	643-190-31-00		19.00	19.00
643-190-32-00	643-190-32-00		19.00	19.00
643-190-33-00	643-190-33-00		19.00	19.00
643-190-34-00	643-190-34-00		19.00	19.00
643-190-35-00	643-190-35-00		19.00	19.00
643-190-36-00	643-190-36-00		19.00	19.00
643-190-37-00	643-190-37-00		19.00	19.00
643-190-38-00	643-190-38-00		19.00	19.00
643-190-39-00	643-190-39-00		19.00	19.00
643-190-40-00	643-190-40-00		19.00	19.00
643-190-41-00	643-190-41-00		19.00	19.00
643-190-42-00	643-190-42-00		19.00	19.00
643-190-43-00	643-190-43-00		19.00	19.00
643-190-44-00	643-190-44-00		19.00	19.00
643-190-45-00	643-190-45-00		19.00	19.00
643-190-46-00	643-190-46-00		19.00	19.00
643-190-47-00	643-190-47-00		19.00	19.00
643-190-48-00	643-190-48-00		19.00	19.00
643-190-49-00	643-190-49-00		19.00	19.00
643-190-50-00	643-190-50-00		19.00	19.00
643-190-51-00	643-190-51-00		19.00	19.00
643-190-52-00	643-190-52-00		19.00	19.00
643-190-53-00	643-190-53-00		19.00	19.00
643-190-54-00	643-190-54-00		19.00	19.00
643-191-01-00	643-191-01-00		19.00	19.00
643-191-02-00	643-191-02-00		19.00	19.00
643-191-03-00	643-191-03-00		19.00	19.00
643-191-04-00	643-191-04-00		19.00	19.00
643-191-05-00	643-191-05-00		19.00	19.00
643-191-06-00	643-191-06-00		19.00	19.00
643-191-07-00	643-191-07-00		19.00	19.00
643-191-08-00	643-191-08-00		19.00	19.00
643-191-09-00	643-191-09-00		19.00	19.00
643-191-10-00	643-191-10-00		19.00	19.00
643-191-11-00	643-191-11-00		19.00	19.00

**City of Chula Vista**  
**Eastlake Maintenance District No. 1 - Zone B**  
**Final Detail Report for the 2014/15 Billing**

Account ID	Property ID	DB	Levy	Total
643-191-12-00	643-191-12-00		19.00	19.00
643-191-13-00	643-191-13-00		19.00	19.00
643-191-14-00	643-191-14-00		19.00	19.00
643-191-15-00	643-191-15-00		19.00	19.00
643-191-16-00	643-191-16-00		19.00	19.00
643-191-17-00	643-191-17-00		19.00	19.00
643-191-18-00	643-191-18-00		19.00	19.00
643-191-19-00	643-191-19-00		19.00	19.00
643-191-20-00	643-191-20-00		19.00	19.00
643-191-21-00	643-191-21-00		19.00	19.00
643-191-22-00	643-191-22-00		19.00	19.00
643-200-01-00	643-200-01-00		19.00	19.00
643-200-02-00	643-200-02-00		19.00	19.00
643-200-03-00	643-200-03-00		19.00	19.00
643-200-04-00	643-200-04-00		19.00	19.00
643-200-05-00	643-200-05-00		19.00	19.00
643-200-06-00	643-200-06-00		19.00	19.00
643-200-07-00	643-200-07-00		19.00	19.00
643-200-08-00	643-200-08-00		19.00	19.00
643-200-09-00	643-200-09-00		19.00	19.00
643-200-10-00	643-200-10-00		19.00	19.00
643-200-11-00	643-200-11-00		19.00	19.00
643-200-12-00	643-200-12-00		19.00	19.00
643-200-13-00	643-200-13-00		19.00	19.00
643-200-14-00	643-200-14-00		19.00	19.00
643-200-15-00	643-200-15-00		19.00	19.00
643-200-16-00	643-200-16-00		19.00	19.00
643-200-17-00	643-200-17-00		19.00	19.00
643-200-18-00	643-200-18-00		19.00	19.00
643-200-19-00	643-200-19-00		19.00	19.00
643-200-20-00	643-200-20-00		19.00	19.00
643-200-21-00	643-200-21-00		19.00	19.00
643-200-22-00	643-200-22-00		19.00	19.00
643-200-23-00	643-200-23-00		19.00	19.00
643-200-24-00	643-200-24-00		19.00	19.00
643-200-25-00	643-200-25-00		19.00	19.00
643-200-26-00	643-200-26-00		19.00	19.00
643-200-27-00	643-200-27-00		19.00	19.00
643-200-28-00	643-200-28-00		19.00	19.00
643-200-29-00	643-200-29-00		19.00	19.00
643-200-30-00	643-200-30-00		19.00	19.00
643-200-31-00	643-200-31-00		19.00	19.00
643-200-32-00	643-200-32-00		19.00	19.00
643-200-33-00	643-200-33-00		19.00	19.00
643-200-34-00	643-200-34-00		19.00	19.00

**City of Chula Vista**  
**Eastlake Maintenance District No. 1 - Zone B**  
**Final Detail Report for the 2014/15 Billing**

Account ID	Property ID	DB	Levy	Total
643-200-35-00	643-200-35-00		19.00	19.00
643-200-36-00	643-200-36-00		19.00	19.00
643-200-37-00	643-200-37-00		19.00	19.00
643-200-38-00	643-200-38-00		19.00	19.00
643-200-39-00	643-200-39-00		19.00	19.00
643-201-01-00	643-201-01-00		19.00	19.00
643-201-02-00	643-201-02-00		19.00	19.00
643-201-03-00	643-201-03-00		19.00	19.00
643-201-04-00	643-201-04-00		19.00	19.00
643-201-05-00	643-201-05-00		19.00	19.00
643-201-06-00	643-201-06-00		19.00	19.00
643-201-07-00	643-201-07-00		19.00	19.00
643-201-08-00	643-201-08-00		19.00	19.00
643-201-09-00	643-201-09-00		19.00	19.00
643-201-10-00	643-201-10-00		19.00	19.00
643-201-11-00	643-201-11-00		19.00	19.00
643-201-12-00	643-201-12-00		19.00	19.00
643-201-13-00	643-201-13-00		19.00	19.00
643-201-14-00	643-201-14-00		19.00	19.00
643-201-15-00	643-201-15-00		19.00	19.00
643-201-16-00	643-201-16-00		19.00	19.00
643-201-17-00	643-201-17-00		19.00	19.00
643-201-18-00	643-201-18-00		19.00	19.00
643-201-19-00	643-201-19-00		19.00	19.00
643-201-20-00	643-201-20-00		19.00	19.00
643-201-21-00	643-201-21-00		19.00	19.00
643-201-22-00	643-201-22-00		19.00	19.00
643-201-23-00	643-201-23-00		19.00	19.00
643-201-24-00	643-201-24-00		19.00	19.00
643-201-25-00	643-201-25-00		19.00	19.00
643-201-26-00	643-201-26-00		19.00	19.00
643-201-27-00	643-201-27-00		19.00	19.00
643-201-28-00	643-201-28-00		19.00	19.00
643-201-29-00	643-201-29-00		19.00	19.00
643-201-30-00	643-201-30-00		19.00	19.00
643-201-31-00	643-201-31-00		19.00	19.00
643-210-01-00	643-210-01-00		22.80	22.80
643-210-02-00	643-210-02-00		22.80	22.80
643-210-03-00	643-210-03-00		22.80	22.80
643-210-04-00	643-210-04-00		22.80	22.80
643-210-05-00	643-210-05-00		22.80	22.80
643-210-06-00	643-210-06-00		22.80	22.80
643-210-07-00	643-210-07-00		22.80	22.80
643-210-08-00	643-210-08-00		22.80	22.80
643-210-09-00	643-210-09-00		22.80	22.80



**City of Chula Vista**  
**Eastlake Maintenance District No. 1 - Zone B**  
**Final Detail Report for the 2014/15 Billing**

Account ID	Property ID	DB	Levy	Total
643-210-10-00	643-210-10-00		22.80	22.80
643-210-11-00	643-210-11-00		22.80	22.80
643-210-12-00	643-210-12-00		22.80	22.80
643-210-13-00	643-210-13-00		22.80	22.80
643-210-14-00	643-210-14-00		22.80	22.80
643-210-15-00	643-210-15-00		22.80	22.80
643-210-16-00	643-210-16-00		22.80	22.80
643-210-17-00	643-210-17-00		22.80	22.80
643-210-18-00	643-210-18-00		22.80	22.80
643-210-19-00	643-210-19-00		22.80	22.80
643-210-20-00	643-210-20-00		22.80	22.80
643-210-21-00	643-210-21-00		22.80	22.80
643-210-22-00	643-210-22-00		22.80	22.80
643-210-23-00	643-210-23-00		22.80	22.80
643-210-24-00	643-210-24-00		22.80	22.80
643-210-25-00	643-210-25-00		22.80	22.80
643-210-32-00	643-210-32-00		22.80	22.80
643-210-36-00	643-210-36-00		19.00	19.00
643-210-37-00	643-210-37-00		19.00	19.00
643-210-38-00	643-210-38-00		19.00	19.00
643-210-39-00	643-210-39-00		19.00	19.00
643-210-40-00	643-210-40-00		19.00	19.00
643-210-41-00	643-210-41-00		19.00	19.00
643-210-42-00	643-210-42-00		19.00	19.00
643-210-43-00	643-210-43-00		19.00	19.00
643-210-44-00	643-210-44-00		19.00	19.00
643-210-45-00	643-210-45-00		19.00	19.00
643-210-46-00	643-210-46-00		19.00	19.00
643-210-47-00	643-210-47-00		19.00	19.00
643-210-48-00	643-210-48-00		19.00	19.00
643-210-49-00	643-210-49-00		19.00	19.00
643-210-50-00	643-210-50-00		19.00	19.00
643-210-51-00	643-210-51-00		19.00	19.00
643-210-52-00	643-210-52-00		19.00	19.00
643-210-53-00	643-210-53-00		19.00	19.00
643-210-54-00	643-210-54-00		19.00	19.00
643-210-55-00	643-210-55-00		22.80	22.80
643-210-56-00	643-210-56-00		22.80	22.80
643-210-57-00	643-210-57-00		22.80	22.80
643-210-58-00	643-210-58-00		22.80	22.80
643-210-59-00	643-210-59-00		22.80	22.80
643-210-60-00	643-210-60-00		22.80	22.80
643-210-61-00	643-210-61-00		22.80	22.80
643-211-01-00	643-211-01-00		22.80	22.80
643-211-02-00	643-211-02-00		22.80	22.80

**City of Chula Vista**  
**Eastlake Maintenance District No. 1 - Zone B**  
**Final Detail Report for the 2014/15 Billing**

Account ID	Property ID	DB	Levy	Total
643-211-03-00	643-211-03-00		22.80	22.80
643-211-04-00	643-211-04-00		22.80	22.80
643-211-05-00	643-211-05-00		22.80	22.80
643-211-06-00	643-211-06-00		22.80	22.80
643-211-07-00	643-211-07-00		22.80	22.80
643-211-08-00	643-211-08-00		22.80	22.80
643-211-09-00	643-211-09-00		22.80	22.80
643-211-10-00	643-211-10-00		22.80	22.80
643-211-17-00	643-211-17-00		22.80	22.80
643-211-18-00	643-211-18-00		22.80	22.80
643-211-19-00	643-211-19-00		22.80	22.80
643-211-22-00	643-211-22-00		19.00	19.00
643-211-23-00	643-211-23-00		19.00	19.00
643-211-24-00	643-211-24-00		19.00	19.00
643-211-25-00	643-211-25-00		19.00	19.00
643-211-26-00	643-211-26-00		19.00	19.00
643-211-27-00	643-211-27-00		19.00	19.00
643-211-28-00	643-211-28-00		19.00	19.00
643-211-29-00	643-211-29-00		19.00	19.00
643-211-30-00	643-211-30-00		19.00	19.00
643-211-31-00	643-211-31-00		19.00	19.00
643-211-32-00	643-211-32-00		19.00	19.00
643-211-33-00	643-211-33-00		19.00	19.00
643-211-34-00	643-211-34-00		19.00	19.00
643-211-35-00	643-211-35-00		19.00	19.00
643-211-36-00	643-211-36-00		19.00	19.00
643-211-39-00	643-211-39-00		19.00	19.00
643-211-40-00	643-211-40-00		19.00	19.00
643-211-41-00	643-211-41-00		19.00	19.00
643-211-42-00	643-211-42-00		19.00	19.00
643-211-43-00	643-211-43-00		19.00	19.00
643-211-44-00	643-211-44-00		19.00	19.00
643-211-45-00	643-211-45-00		19.00	19.00
643-211-46-00	643-211-46-00		19.00	19.00
643-211-47-00	643-211-47-00		19.00	19.00
643-211-48-00	643-211-48-00		19.00	19.00
643-211-49-00	643-211-49-00		19.00	19.00
643-211-50-00	643-211-50-00		19.00	19.00
643-211-51-00	643-211-51-00		22.80	22.80
643-211-52-00	643-211-52-00		22.80	22.80
643-211-53-00	643-211-53-00		22.80	22.80
643-211-54-00	643-211-54-00		22.80	22.80
643-211-55-00	643-211-55-00		22.80	22.80
643-211-56-00	643-211-56-00		22.80	22.80
643-211-59-00	643-211-59-00		19.00	19.00

**City of Chula Vista**  
**Eastlake Maintenance District No. 1 - Zone B**  
**Final Detail Report for the 2014/15 Billing**

Account ID	Property ID	DB	Levy	Total
643-211-63-00	643-211-63-00		19.00	19.00
643-220-01-00	643-220-01-00		19.00	19.00
643-220-02-00	643-220-02-00		19.00	19.00
643-220-03-00	643-220-03-00		19.00	19.00
643-220-04-00	643-220-04-00		19.00	19.00
643-220-05-00	643-220-05-00		19.00	19.00
643-220-06-00	643-220-06-00		19.00	19.00
643-220-07-00	643-220-07-00		19.00	19.00
643-220-08-00	643-220-08-00		19.00	19.00
643-220-09-00	643-220-09-00		19.00	19.00
643-220-10-00	643-220-10-00		19.00	19.00
643-220-11-00	643-220-11-00		19.00	19.00
643-220-12-00	643-220-12-00		19.00	19.00
643-220-13-00	643-220-13-00		19.00	19.00
643-220-14-00	643-220-14-00		19.00	19.00
643-220-15-00	643-220-15-00		19.00	19.00
643-220-16-00	643-220-16-00		19.00	19.00
643-220-17-00	643-220-17-00		19.00	19.00
643-220-18-00	643-220-18-00		19.00	19.00
643-220-19-00	643-220-19-00		19.00	19.00
643-220-20-00	643-220-20-00		19.00	19.00
643-220-21-00	643-220-21-00		19.00	19.00
643-220-22-00	643-220-22-00		19.00	19.00
643-220-23-00	643-220-23-00		19.00	19.00
643-220-24-00	643-220-24-00		19.00	19.00
643-220-25-00	643-220-25-00		19.00	19.00
643-220-26-00	643-220-26-00		19.00	19.00
643-220-27-00	643-220-27-00		19.00	19.00
643-220-28-00	643-220-28-00		19.00	19.00
643-220-29-00	643-220-29-00		19.00	19.00
643-220-30-00	643-220-30-00		19.00	19.00
643-220-31-00	643-220-31-00		19.00	19.00
643-220-32-00	643-220-32-00		19.00	19.00
643-221-01-00	643-221-01-00		19.00	19.00
643-221-02-00	643-221-02-00		19.00	19.00
643-221-03-00	643-221-03-00		19.00	19.00
643-221-04-00	643-221-04-00		19.00	19.00
643-221-05-00	643-221-05-00		19.00	19.00
643-221-06-00	643-221-06-00		19.00	19.00
643-221-07-00	643-221-07-00		19.00	19.00
643-221-08-00	643-221-08-00		19.00	19.00
643-221-09-00	643-221-09-00		19.00	19.00
643-221-10-00	643-221-10-00		19.00	19.00
643-221-11-00	643-221-11-00		19.00	19.00
643-221-12-00	643-221-12-00		19.00	19.00

**City of Chula Vista**  
**Eastlake Maintenance District No. 1 - Zone B**  
**Final Detail Report for the 2014/15 Billing**

Account ID	Property ID	DB	Levy	Total
643-221-13-00	643-221-13-00		19.00	19.00
643-221-14-00	643-221-14-00		19.00	19.00
643-221-15-00	643-221-15-00		19.00	19.00
643-221-16-00	643-221-16-00		19.00	19.00
643-221-17-00	643-221-17-00		19.00	19.00
643-221-18-00	643-221-18-00		19.00	19.00
643-221-19-00	643-221-19-00		19.00	19.00
643-221-20-00	643-221-20-00		19.00	19.00
643-221-21-00	643-221-21-00		19.00	19.00
643-221-22-00	643-221-22-00		19.00	19.00
643-221-23-00	643-221-23-00		19.00	19.00
643-221-24-00	643-221-24-00		19.00	19.00
643-221-25-00	643-221-25-00		19.00	19.00
643-221-26-00	643-221-26-00		19.00	19.00
643-221-27-00	643-221-27-00		19.00	19.00
643-221-28-00	643-221-28-00		19.00	19.00
643-230-01-00	643-230-01-00		19.00	19.00
643-230-02-00	643-230-02-00		19.00	19.00
643-230-03-00	643-230-03-00		19.00	19.00
643-230-04-00	643-230-04-00		19.00	19.00
643-230-05-00	643-230-05-00		19.00	19.00
643-230-06-00	643-230-06-00		19.00	19.00
643-230-07-00	643-230-07-00		19.00	19.00
643-230-08-00	643-230-08-00		19.00	19.00
643-230-09-00	643-230-09-00		19.00	19.00
643-230-10-00	643-230-10-00		19.00	19.00
643-230-11-00	643-230-11-00		19.00	19.00
643-230-12-00	643-230-12-00		19.00	19.00
643-230-13-00	643-230-13-00		19.00	19.00
643-230-14-00	643-230-14-00		19.00	19.00
643-230-15-00	643-230-15-00		19.00	19.00
643-230-16-00	643-230-16-00		19.00	19.00
643-230-17-00	643-230-17-00		19.00	19.00
643-230-18-00	643-230-18-00		19.00	19.00
643-230-19-00	643-230-19-00		19.00	19.00
643-230-20-00	643-230-20-00		19.00	19.00
643-230-21-00	643-230-21-00		19.00	19.00
643-230-22-00	643-230-22-00		19.00	19.00
643-230-23-00	643-230-23-00		19.00	19.00
643-230-24-00	643-230-24-00		19.00	19.00
643-230-25-00	643-230-25-00		19.00	19.00
643-230-26-00	643-230-26-00		19.00	19.00
643-230-27-00	643-230-27-00		19.00	19.00
643-230-28-00	643-230-28-00		19.00	19.00
643-230-29-00	643-230-29-00		19.00	19.00

**City of Chula Vista**  
**Eastlake Maintenance District No. 1 - Zone B**  
**Final Detail Report for the 2014/15 Billing**

Account ID	Property ID	DB	Levy	Total
643-230-30-00	643-230-30-00		19.00	19.00
643-230-31-00	643-230-31-00		19.00	19.00
643-230-32-00	643-230-32-00		19.00	19.00
643-230-33-00	643-230-33-00		19.00	19.00
643-230-34-00	643-230-34-00		19.00	19.00
643-230-35-00	643-230-35-00		19.00	19.00
643-230-36-00	643-230-36-00		19.00	19.00
643-230-37-00	643-230-37-00		19.00	19.00
643-230-38-00	643-230-38-00		19.00	19.00
643-230-39-00	643-230-39-00		19.00	19.00
643-230-40-00	643-230-40-00		19.00	19.00
643-230-41-00	643-230-41-00		19.00	19.00
643-230-42-00	643-230-42-00		19.00	19.00
643-230-43-00	643-230-43-00		19.00	19.00
643-230-44-00	643-230-44-00		19.00	19.00
643-230-45-00	643-230-45-00		19.00	19.00
643-230-46-00	643-230-46-00		19.00	19.00
643-230-47-00	643-230-47-00		19.00	19.00
643-230-48-00	643-230-48-00		19.00	19.00
643-230-49-00	643-230-49-00		19.00	19.00
643-230-50-00	643-230-50-00		19.00	19.00
643-230-51-00	643-230-51-00		19.00	19.00
643-230-52-00	643-230-52-00		19.00	19.00
643-230-53-00	643-230-53-00		19.00	19.00
643-230-54-00	643-230-54-00		19.00	19.00
643-230-55-00	643-230-55-00		19.00	19.00
643-230-56-00	643-230-56-00		19.00	19.00
643-230-57-00	643-230-57-00		19.00	19.00
643-230-58-00	643-230-58-00		19.00	19.00
643-230-59-00	643-230-59-00		19.00	19.00
643-230-60-00	643-230-60-00		19.00	19.00
643-230-61-00	643-230-61-00		19.00	19.00
643-231-01-00	643-231-01-00		19.00	19.00
643-231-02-00	643-231-02-00		19.00	19.00
643-231-03-00	643-231-03-00		19.00	19.00
643-231-04-00	643-231-04-00		19.00	19.00
643-231-05-00	643-231-05-00		19.00	19.00
643-231-06-00	643-231-06-00		19.00	19.00
643-231-07-00	643-231-07-00		19.00	19.00
643-231-08-00	643-231-08-00		19.00	19.00
643-231-09-00	643-231-09-00		19.00	19.00
643-231-10-00	643-231-10-00		19.00	19.00
643-231-11-00	643-231-11-00		19.00	19.00
643-231-12-00	643-231-12-00		19.00	19.00
643-231-13-00	643-231-13-00		19.00	19.00

**City of Chula Vista**  
**Eastlake Maintenance District No. 1 - Zone B**  
**Final Detail Report for the 2014/15 Billing**

Account ID	Property ID	DB	Levy	Total
643-231-14-00	643-231-14-00		19.00	19.00
643-231-15-00	643-231-15-00		19.00	19.00
643-231-16-00	643-231-16-00		19.00	19.00
643-231-17-00	643-231-17-00		19.00	19.00
643-231-18-00	643-231-18-00		19.00	19.00
643-231-19-00	643-231-19-00		19.00	19.00
643-231-20-00	643-231-20-00		19.00	19.00
643-231-21-00	643-231-21-00		19.00	19.00
643-231-22-00	643-231-22-00		19.00	19.00
643-231-23-00	643-231-23-00		19.00	19.00
643-231-24-00	643-231-24-00		19.00	19.00
643-231-25-00	643-231-25-00		19.00	19.00
643-231-26-00	643-231-26-00		19.00	19.00
643-231-27-00	643-231-27-00		19.00	19.00
643-231-28-00	643-231-28-00		19.00	19.00
643-231-29-00	643-231-29-00		19.00	19.00
643-231-30-00	643-231-30-00		19.00	19.00
643-231-31-00	643-231-31-00		19.00	19.00
643-231-32-00	643-231-32-00		19.00	19.00
643-231-33-00	643-231-33-00		19.00	19.00
643-231-34-00	643-231-34-00		19.00	19.00
643-231-35-00	643-231-35-00		19.00	19.00
643-231-36-00	643-231-36-00		19.00	19.00
643-231-37-00	643-231-37-00		19.00	19.00
643-231-38-00	643-231-38-00		19.00	19.00
643-231-39-00	643-231-39-00		19.00	19.00
643-231-40-00	643-231-40-00		19.00	19.00
643-231-41-00	643-231-41-00		19.00	19.00
643-231-42-00	643-231-42-00		19.00	19.00
643-231-43-00	643-231-43-00		19.00	19.00
643-231-44-00	643-231-44-00		19.00	19.00
643-231-45-00	643-231-45-00		19.00	19.00
643-231-46-00	643-231-46-00		19.00	19.00
643-231-47-00	643-231-47-00		19.00	19.00
643-231-48-00	643-231-48-00		19.00	19.00
643-231-49-00	643-231-49-00		19.00	19.00
643-231-50-00	643-231-50-00		19.00	19.00
643-231-51-00	643-231-51-00		19.00	19.00
643-231-52-00	643-231-52-00		19.00	19.00
643-231-53-00	643-231-53-00		19.00	19.00
643-231-54-00	643-231-54-00		19.00	19.00
643-231-55-00	643-231-55-00		19.00	19.00
643-231-56-00	643-231-56-00		19.00	19.00
643-231-57-00	643-231-57-00		19.00	19.00
643-231-58-00	643-231-58-00		19.00	19.00

**City of Chula Vista**  
**Eastlake Maintenance District No. 1 - Zone B**  
**Final Detail Report for the 2014/15 Billing**

Account ID	Property ID	DB	Levy	Total
643-231-59-00	643-231-59-00		19.00	19.00
643-231-60-00	643-231-60-00		19.00	19.00
643-231-61-00	643-231-61-00		19.00	19.00
643-231-63-00	643-231-63-00		19.00	19.00
643-231-64-00	643-231-64-00		19.00	19.00
643-231-65-00	643-231-65-00		19.00	19.00
643-231-66-00	643-231-66-00		19.00	19.00
643-231-67-00	643-231-67-00		19.00	19.00
643-231-68-00	643-231-68-00		19.00	19.00
643-231-69-00	643-231-69-00		19.00	19.00
643-231-70-00	643-231-70-00		19.00	19.00
643-231-71-00	643-231-71-00		19.00	19.00
643-232-01-00	643-232-01-00		19.00	19.00
643-232-02-00	643-232-02-00		19.00	19.00
643-232-03-00	643-232-03-00		19.00	19.00
643-232-04-00	643-232-04-00		19.00	19.00
643-232-05-00	643-232-05-00		19.00	19.00
643-232-06-00	643-232-06-00		19.00	19.00
643-232-07-00	643-232-07-00		19.00	19.00
643-232-08-00	643-232-08-00		19.00	19.00
643-232-09-00	643-232-09-00		19.00	19.00
643-232-10-00	643-232-10-00		19.00	19.00
643-232-11-00	643-232-11-00		19.00	19.00
643-232-12-00	643-232-12-00		19.00	19.00
643-232-13-00	643-232-13-00		19.00	19.00
643-232-14-00	643-232-14-00		19.00	19.00
643-232-15-00	643-232-15-00		19.00	19.00
643-232-16-00	643-232-16-00		19.00	19.00
643-232-17-00	643-232-17-00		19.00	19.00
643-232-18-00	643-232-18-00		19.00	19.00
643-232-19-00	643-232-19-00		19.00	19.00
643-232-20-00	643-232-20-00		19.00	19.00
643-232-21-00	643-232-21-00		19.00	19.00
643-232-22-00	643-232-22-00		19.00	19.00
643-232-23-00	643-232-23-00		19.00	19.00
643-232-24-00	643-232-24-00		19.00	19.00
643-232-25-00	643-232-25-00		19.00	19.00
643-232-26-00	643-232-26-00		19.00	19.00
643-232-27-00	643-232-27-00		19.00	19.00
643-232-28-00	643-232-28-00		19.00	19.00
643-232-29-00	643-232-29-00		19.00	19.00
643-232-30-00	643-232-30-00		19.00	19.00
643-232-31-00	643-232-31-00		19.00	19.00
643-232-32-00	643-232-32-00		19.00	19.00
643-232-33-00	643-232-33-00		19.00	19.00

**City of Chula Vista**  
**Eastlake Maintenance District No. 1 - Zone B**  
**Final Detail Report for the 2014/15 Billing**

Account ID	Property ID	DB	Levy	Total
643-232-34-00	643-232-34-00		19.00	19.00
643-232-35-00	643-232-35-00		19.00	19.00
643-232-36-00	643-232-36-00		19.00	19.00
643-232-37-00	643-232-37-00		19.00	19.00
643-232-38-00	643-232-38-00		19.00	19.00
643-232-39-00	643-232-39-00		19.00	19.00
643-232-40-00	643-232-40-00		19.00	19.00
643-232-41-00	643-232-41-00		19.00	19.00
643-232-42-00	643-232-42-00		19.00	19.00
643-232-43-00	643-232-43-00		19.00	19.00
643-232-44-00	643-232-44-00		19.00	19.00
643-232-45-00	643-232-45-00		19.00	19.00
643-232-46-00	643-232-46-00		19.00	19.00
643-232-47-00	643-232-47-00		19.00	19.00
643-232-48-00	643-232-48-00		19.00	19.00
643-232-49-00	643-232-49-00		19.00	19.00
643-232-50-00	643-232-50-00		19.00	19.00
643-233-01-00	643-233-01-00		19.00	19.00
643-233-02-00	643-233-02-00		19.00	19.00
643-233-03-00	643-233-03-00		19.00	19.00
643-233-04-00	643-233-04-00		19.00	19.00
643-233-05-00	643-233-05-00		19.00	19.00
643-233-06-00	643-233-06-00		19.00	19.00
643-233-07-00	643-233-07-00		19.00	19.00
643-233-08-00	643-233-08-00		19.00	19.00
643-233-09-00	643-233-09-00		19.00	19.00
643-233-10-00	643-233-10-00		19.00	19.00
643-233-11-00	643-233-11-00		19.00	19.00
643-233-12-00	643-233-12-00		19.00	19.00
643-233-13-00	643-233-13-00		19.00	19.00
643-233-14-00	643-233-14-00		19.00	19.00
643-233-15-00	643-233-15-00		19.00	19.00
643-233-16-00	643-233-16-00		19.00	19.00
643-233-17-00	643-233-17-00		19.00	19.00
643-233-18-00	643-233-18-00		19.00	19.00
643-233-19-00	643-233-19-00		19.00	19.00
643-233-20-00	643-233-20-00		19.00	19.00
643-233-21-00	643-233-21-00		19.00	19.00
643-233-22-00	643-233-22-00		19.00	19.00
643-233-23-00	643-233-23-00		19.00	19.00
643-233-24-00	643-233-24-00		19.00	19.00
643-233-25-00	643-233-25-00		19.00	19.00
643-233-26-00	643-233-26-00		19.00	19.00
643-233-27-00	643-233-27-00		19.00	19.00
643-233-28-00	643-233-28-00		19.00	19.00



**City of Chula Vista**  
**Eastlake Maintenance District No. 1 - Zone B**  
**Final Detail Report for the 2014/15 Billing**

Account ID	Property ID	DB	Levy	Total
643-233-29-00	643-233-29-00		19.00	19.00
643-233-30-00	643-233-30-00		19.00	19.00
643-233-31-00	643-233-31-00		19.00	19.00
643-233-32-00	643-233-32-00		19.00	19.00
643-233-33-00	643-233-33-00		19.00	19.00
643-233-34-00	643-233-34-00		19.00	19.00
643-233-35-00	643-233-35-00		19.00	19.00
643-233-36-00	643-233-36-00		19.00	19.00
643-233-37-00	643-233-37-00		19.00	19.00
643-233-38-00	643-233-38-00		19.00	19.00
643-233-39-00	643-233-39-00		19.00	19.00
643-233-40-00	643-233-40-00		19.00	19.00
643-233-41-00	643-233-41-00		19.00	19.00
643-233-42-00	643-233-42-00		19.00	19.00
643-233-43-00	643-233-43-00		19.00	19.00
643-233-44-00	643-233-44-00		19.00	19.00
643-233-45-00	643-233-45-00		19.00	19.00
643-233-46-00	643-233-46-00		19.00	19.00
643-233-47-00	643-233-47-00		19.00	19.00
643-233-48-00	643-233-48-00		19.00	19.00
643-233-49-00	643-233-49-00		19.00	19.00
643-250-01-00	643-250-01-00		19.00	19.00
643-250-02-00	643-250-02-00		19.00	19.00
643-250-03-00	643-250-03-00		19.00	19.00
643-250-04-00	643-250-04-00		19.00	19.00
643-250-05-00	643-250-05-00		19.00	19.00
643-250-06-00	643-250-06-00		19.00	19.00
643-250-07-00	643-250-07-00		19.00	19.00
643-250-08-00	643-250-08-00		19.00	19.00
643-250-09-00	643-250-09-00		19.00	19.00
643-250-10-00	643-250-10-00		19.00	19.00
643-250-11-00	643-250-11-00		19.00	19.00
643-250-12-00	643-250-12-00		19.00	19.00
643-250-13-00	643-250-13-00		19.00	19.00
643-250-14-00	643-250-14-00		19.00	19.00
643-250-15-00	643-250-15-00		19.00	19.00
643-250-16-00	643-250-16-00		19.00	19.00
643-250-17-00	643-250-17-00		19.00	19.00
643-250-18-00	643-250-18-00		19.00	19.00
643-250-19-00	643-250-19-00		19.00	19.00
643-250-20-00	643-250-20-00		19.00	19.00
643-250-21-00	643-250-21-00		19.00	19.00
643-250-22-00	643-250-22-00		19.00	19.00
643-250-23-00	643-250-23-00		19.00	19.00
643-250-24-00	643-250-24-00		19.00	19.00

**City of Chula Vista**  
**Eastlake Maintenance District No. 1 - Zone B**  
**Final Detail Report for the 2014/15 Billing**

Account ID	Property ID	DB	Levy	Total
643-250-25-00	643-250-25-00		19.00	19.00
643-250-26-00	643-250-26-00		19.00	19.00
643-250-27-00	643-250-27-00		19.00	19.00
643-250-28-00	643-250-28-00		19.00	19.00
643-250-29-00	643-250-29-00		19.00	19.00
643-250-30-00	643-250-30-00		19.00	19.00
643-250-31-00	643-250-31-00		19.00	19.00
643-251-01-00	643-251-01-00		19.00	19.00
643-251-02-00	643-251-02-00		19.00	19.00
643-251-03-00	643-251-03-00		19.00	19.00
643-251-04-00	643-251-04-00		19.00	19.00
643-251-05-00	643-251-05-00		19.00	19.00
643-251-06-00	643-251-06-00		19.00	19.00
643-251-07-00	643-251-07-00		19.00	19.00
643-251-08-00	643-251-08-00		19.00	19.00
643-251-09-00	643-251-09-00		19.00	19.00
643-251-10-00	643-251-10-00		19.00	19.00
643-251-11-00	643-251-11-00		19.00	19.00
643-251-12-00	643-251-12-00		19.00	19.00
643-251-13-00	643-251-13-00		19.00	19.00
643-251-14-00	643-251-14-00		19.00	19.00
643-251-15-00	643-251-15-00		19.00	19.00
643-251-16-00	643-251-16-00		19.00	19.00
643-251-17-00	643-251-17-00		19.00	19.00
643-251-18-00	643-251-18-00		19.00	19.00
643-251-19-00	643-251-19-00		19.00	19.00
643-251-20-00	643-251-20-00		19.00	19.00
643-251-21-00	643-251-21-00		19.00	19.00
<b>2,368 Accounts</b>			<b>\$64,151.22</b>	<b>\$64,151.22</b>

**City of Chula Vista**  
**Eastlake Maintenance District No. 1 - Zone C**  
**Final Detail Report for the 2014/15 Billing**

<b>Account ID</b>	<b>Property ID</b>	<b>DB</b>	<b>Levy</b>	<b>Misc Adjs</b>	<b>Total</b>
643-040-24-00	643-040-24-00		\$5,613.97	\$(0.01)	\$5,613.96
643-040-25-00	643-040-25-00		461.91	(0.01)	461.90
<b>2 Accounts</b>			<b>\$6,075.88</b>	<b>\$(0.02)</b>	<b>\$6,075.86</b>

**City of Chula Vista**  
**Eastlake Maintenance District No. 1 - Zone D**  
**Final Detail Report for the 2014/15 Billing**

Account ID	Property ID	DB	Levy	Total
595-380-01-00	595-380-01-00		\$247.00	\$247.00
595-380-02-00	595-380-02-00		247.00	247.00
595-380-03-00	595-380-03-00		247.00	247.00
595-380-04-00	595-380-04-00		247.00	247.00
595-380-05-00	595-380-05-00		247.00	247.00
595-380-06-00	595-380-06-00		247.00	247.00
595-380-07-00	595-380-07-00		247.00	247.00
595-380-08-00	595-380-08-00		247.00	247.00
595-380-09-00	595-380-09-00		247.00	247.00
595-380-10-00	595-380-10-00		247.00	247.00
595-380-11-00	595-380-11-00		247.00	247.00
595-380-12-00	595-380-12-00		247.00	247.00
595-380-13-00	595-380-13-00		247.00	247.00
595-380-14-00	595-380-14-00		247.00	247.00
595-380-15-00	595-380-15-00		247.00	247.00
595-380-16-00	595-380-16-00		247.00	247.00
595-380-17-00	595-380-17-00		247.00	247.00
595-380-18-00	595-380-18-00		247.00	247.00
595-380-19-00	595-380-19-00		247.00	247.00
595-380-20-00	595-380-20-00		247.00	247.00
595-380-21-00	595-380-21-00		247.00	247.00
595-380-22-00	595-380-22-00		247.00	247.00
595-380-23-00	595-380-23-00		247.00	247.00
595-380-24-00	595-380-24-00		247.00	247.00
595-380-25-00	595-380-25-00		247.00	247.00
595-380-26-00	595-380-26-00		247.00	247.00
595-380-27-00	595-380-27-00		247.00	247.00
595-380-28-00	595-380-28-00		247.00	247.00
595-380-29-00	595-380-29-00		247.00	247.00
595-380-30-00	595-380-30-00		247.00	247.00
595-380-31-00	595-380-31-00		247.00	247.00
595-380-32-00	595-380-32-00		247.00	247.00
595-380-33-00	595-380-33-00		247.00	247.00
595-380-34-00	595-380-34-00		247.00	247.00
595-380-35-00	595-380-35-00		247.00	247.00
595-380-36-00	595-380-36-00		247.00	247.00
595-380-37-00	595-380-37-00		247.00	247.00
595-380-38-00	595-380-38-00		247.00	247.00
595-380-39-00	595-380-39-00		247.00	247.00
595-380-40-00	595-380-40-00		247.00	247.00
595-380-41-00	595-380-41-00		247.00	247.00
595-380-42-00	595-380-42-00		247.00	247.00
595-380-43-00	595-380-43-00		247.00	247.00
595-380-44-00	595-380-44-00		247.00	247.00
595-380-45-00	595-380-45-00		247.00	247.00

**City of Chula Vista**  
**Eastlake Maintenance District No. 1 - Zone D**  
**Final Detail Report for the 2014/15 Billing**

Account ID	Property ID	DB	Levy	Total
595-380-46-00	595-380-46-00		247.00	247.00
595-380-47-00	595-380-47-00		247.00	247.00
595-380-48-00	595-380-48-00		247.00	247.00
595-380-49-00	595-380-49-00		247.00	247.00
595-380-50-00	595-380-50-00		247.00	247.00
595-380-51-00	595-380-51-00		247.00	247.00
595-381-01-00	595-381-01-00		247.00	247.00
595-381-02-00	595-381-02-00		247.00	247.00
595-381-03-00	595-381-03-00		247.00	247.00
595-381-04-00	595-381-04-00		247.00	247.00
595-381-05-00	595-381-05-00		247.00	247.00
595-381-06-00	595-381-06-00		247.00	247.00
595-381-07-00	595-381-07-00		247.00	247.00
595-381-08-00	595-381-08-00		247.00	247.00
595-381-09-00	595-381-09-00		247.00	247.00
595-381-10-00	595-381-10-00		247.00	247.00
595-381-11-00	595-381-11-00		247.00	247.00
595-381-12-00	595-381-12-00		247.00	247.00
595-381-13-00	595-381-13-00		247.00	247.00
595-381-14-00	595-381-14-00		247.00	247.00
595-381-15-00	595-381-15-00		247.00	247.00
595-381-16-00	595-381-16-00		247.00	247.00
595-381-17-00	595-381-17-00		247.00	247.00
595-381-18-00	595-381-18-00		247.00	247.00
595-381-19-00	595-381-19-00		247.00	247.00
595-390-01-00	595-390-01-00		247.00	247.00
595-390-02-00	595-390-02-00		247.00	247.00
595-390-03-00	595-390-03-00		247.00	247.00
595-390-04-00	595-390-04-00		247.00	247.00
595-390-05-00	595-390-05-00		247.00	247.00
595-390-06-00	595-390-06-00		247.00	247.00
595-390-07-00	595-390-07-00		247.00	247.00
595-390-08-00	595-390-08-00		247.00	247.00
595-390-09-00	595-390-09-00		247.00	247.00
595-390-10-00	595-390-10-00		247.00	247.00
595-390-11-00	595-390-11-00		247.00	247.00
595-390-12-00	595-390-12-00		247.00	247.00
595-390-13-00	595-390-13-00		247.00	247.00
595-390-14-00	595-390-14-00		247.00	247.00
595-390-15-00	595-390-15-00		247.00	247.00
595-390-16-00	595-390-16-00		247.00	247.00
595-390-17-00	595-390-17-00		247.00	247.00
595-390-18-00	595-390-18-00		247.00	247.00
595-390-19-00	595-390-19-00		247.00	247.00
595-390-20-00	595-390-20-00		247.00	247.00

**City of Chula Vista**  
**Eastlake Maintenance District No. 1 - Zone D**  
**Final Detail Report for the 2014/15 Billing**

Account ID	Property ID	DB	Levy	Total
595-390-21-00	595-390-21-00		247.00	247.00
595-390-22-00	595-390-22-00		247.00	247.00
595-390-23-00	595-390-23-00		247.00	247.00
595-390-24-00	595-390-24-00		247.00	247.00
595-390-25-00	595-390-25-00		247.00	247.00
595-390-26-00	595-390-26-00		247.00	247.00
595-390-27-00	595-390-27-00		247.00	247.00
595-390-28-00	595-390-28-00		247.00	247.00
595-390-29-00	595-390-29-00		247.00	247.00
595-390-30-00	595-390-30-00		247.00	247.00
595-390-31-00	595-390-31-00		247.00	247.00
595-390-32-00	595-390-32-00		247.00	247.00
595-390-33-00	595-390-33-00		247.00	247.00
595-390-34-00	595-390-34-00		247.00	247.00
595-390-35-00	595-390-35-00		247.00	247.00
595-390-36-00	595-390-36-00		247.00	247.00
595-390-37-00	595-390-37-00		247.00	247.00
595-390-38-00	595-390-38-00		247.00	247.00
595-400-01-00	595-400-01-00		247.00	247.00
595-400-02-00	595-400-02-00		247.00	247.00
595-400-03-00	595-400-03-00		247.00	247.00
595-400-04-00	595-400-04-00		247.00	247.00
595-400-05-00	595-400-05-00		247.00	247.00
595-400-06-00	595-400-06-00		247.00	247.00
595-400-07-00	595-400-07-00		247.00	247.00
595-400-08-00	595-400-08-00		247.00	247.00
595-400-09-00	595-400-09-00		247.00	247.00
595-400-10-00	595-400-10-00		247.00	247.00
595-400-11-00	595-400-11-00		247.00	247.00
595-400-12-00	595-400-12-00		247.00	247.00
595-400-13-00	595-400-13-00		247.00	247.00
595-400-14-00	595-400-14-00		247.00	247.00
595-400-15-00	595-400-15-00		247.00	247.00
595-400-16-00	595-400-16-00		247.00	247.00
595-400-17-00	595-400-17-00		247.00	247.00
595-400-18-00	595-400-18-00		247.00	247.00
595-400-19-00	595-400-19-00		247.00	247.00
595-400-20-00	595-400-20-00		247.00	247.00
595-400-21-00	595-400-21-00		247.00	247.00
595-400-22-00	595-400-22-00		247.00	247.00
595-400-23-00	595-400-23-00		247.00	247.00
595-400-24-00	595-400-24-00		247.00	247.00
595-400-25-00	595-400-25-00		247.00	247.00
595-400-26-00	595-400-26-00		247.00	247.00
595-400-27-00	595-400-27-00		247.00	247.00

**City of Chula Vista**  
**Eastlake Maintenance District No. 1 - Zone D**  
**Final Detail Report for the 2014/15 Billing**

Account ID	Property ID	DB	Levy	Total
595-400-28-00	595-400-28-00		247.00	247.00
595-400-29-00	595-400-29-00		247.00	247.00
595-400-30-00	595-400-30-00		247.00	247.00
595-400-31-00	595-400-31-00		247.00	247.00
595-400-32-00	595-400-32-00		247.00	247.00
595-400-33-00	595-400-33-00		247.00	247.00
595-400-34-00	595-400-34-00		247.00	247.00
595-400-35-00	595-400-35-00		247.00	247.00
595-400-36-00	595-400-36-00		247.00	247.00
595-400-37-00	595-400-37-00		247.00	247.00
595-400-38-00	595-400-38-00		247.00	247.00
595-400-39-00	595-400-39-00		247.00	247.00
595-400-40-00	595-400-40-00		247.00	247.00
595-400-41-00	595-400-41-00		247.00	247.00
595-400-42-00	595-400-42-00		247.00	247.00
595-400-43-00	595-400-43-00		247.00	247.00
595-400-44-00	595-400-44-00		247.00	247.00
595-400-45-00	595-400-45-00		247.00	247.00
595-400-46-00	595-400-46-00		247.00	247.00
595-400-47-00	595-400-47-00		247.00	247.00
595-400-48-00	595-400-48-00		247.00	247.00
595-400-49-00	595-400-49-00		247.00	247.00
595-400-50-00	595-400-50-00		247.00	247.00
595-400-51-00	595-400-51-00		247.00	247.00
595-400-52-00	595-400-52-00		247.00	247.00
595-400-53-00	595-400-53-00		247.00	247.00
595-400-54-00	595-400-54-00		247.00	247.00
595-400-55-00	595-400-55-00		247.00	247.00
595-400-56-00	595-400-56-00		247.00	247.00
595-400-57-00	595-400-57-00		247.00	247.00
595-400-58-00	595-400-58-00		247.00	247.00
595-410-02-01	595-410-02-01		197.60	197.60
595-410-02-02	595-410-02-02		197.60	197.60
595-410-02-03	595-410-02-03		197.60	197.60
595-410-02-04	595-410-02-04		197.60	197.60
595-410-02-05	595-410-02-05		197.60	197.60
595-410-02-06	595-410-02-06		197.60	197.60
595-410-02-07	595-410-02-07		197.60	197.60
595-410-02-08	595-410-02-08		197.60	197.60
595-410-02-09	595-410-02-09		197.60	197.60
595-410-02-10	595-410-02-10		197.60	197.60
595-410-02-11	595-410-02-11		197.60	197.60
595-410-02-12	595-410-02-12		197.60	197.60
595-410-02-13	595-410-02-13		197.60	197.60
595-410-02-14	595-410-02-14		197.60	197.60

**City of Chula Vista**  
**Eastlake Maintenance District No. 1 - Zone D**  
**Final Detail Report for the 2014/15 Billing**

Account ID	Property ID	DB	Levy	Total
595-410-02-15	595-410-02-15		197.60	197.60
595-410-02-16	595-410-02-16		197.60	197.60
595-410-02-17	595-410-02-17		197.60	197.60
595-410-02-18	595-410-02-18		197.60	197.60
595-410-02-19	595-410-02-19		197.60	197.60
595-410-02-20	595-410-02-20		197.60	197.60
595-410-02-21	595-410-02-21		197.60	197.60
595-410-02-22	595-410-02-22		197.60	197.60
595-410-02-23	595-410-02-23		197.60	197.60
595-410-02-24	595-410-02-24		197.60	197.60
595-410-02-25	595-410-02-25		197.60	197.60
595-410-03-01	595-410-03-01		197.60	197.60
595-410-03-02	595-410-03-02		197.60	197.60
595-410-03-03	595-410-03-03		197.60	197.60
595-410-03-04	595-410-03-04		197.60	197.60
595-410-03-05	595-410-03-05		197.60	197.60
595-410-03-06	595-410-03-06		197.60	197.60
595-410-03-07	595-410-03-07		197.60	197.60
595-410-03-08	595-410-03-08		197.60	197.60
595-410-03-09	595-410-03-09		197.60	197.60
595-410-03-10	595-410-03-10		197.60	197.60
595-410-03-11	595-410-03-11		197.60	197.60
595-410-03-12	595-410-03-12		197.60	197.60
595-410-03-13	595-410-03-13		197.60	197.60
595-410-03-14	595-410-03-14		197.60	197.60
595-410-03-15	595-410-03-15		197.60	197.60
595-410-03-16	595-410-03-16		197.60	197.60
595-410-03-17	595-410-03-17		197.60	197.60
595-410-03-18	595-410-03-18		197.60	197.60
595-410-03-19	595-410-03-19		197.60	197.60
595-410-03-20	595-410-03-20		197.60	197.60
595-410-03-21	595-410-03-21		197.60	197.60
595-410-03-22	595-410-03-22		197.60	197.60
595-410-04-01	595-410-04-01		197.60	197.60
595-410-04-02	595-410-04-02		197.60	197.60
595-410-04-03	595-410-04-03		197.60	197.60
595-410-04-04	595-410-04-04		197.60	197.60
595-410-04-05	595-410-04-05		197.60	197.60
595-410-04-06	595-410-04-06		197.60	197.60
595-410-04-07	595-410-04-07		197.60	197.60
595-410-04-08	595-410-04-08		197.60	197.60
595-410-04-09	595-410-04-09		197.60	197.60
595-410-04-10	595-410-04-10		197.60	197.60
595-410-04-11	595-410-04-11		197.60	197.60
595-410-04-12	595-410-04-12		197.60	197.60



**City of Chula Vista**  
**Eastlake Maintenance District No. 1 - Zone D**  
**Final Detail Report for the 2014/15 Billing**

Account ID	Property ID	DB	Levy	Total
595-410-04-13	595-410-04-13		197.60	197.60
595-410-04-14	595-410-04-14		197.60	197.60
595-410-04-15	595-410-04-15		197.60	197.60
595-410-04-16	595-410-04-16		197.60	197.60
595-410-04-17	595-410-04-17		197.60	197.60
595-410-04-18	595-410-04-18		197.60	197.60
595-410-05-01	595-410-05-01		197.60	197.60
595-410-05-02	595-410-05-02		197.60	197.60
595-410-05-03	595-410-05-03		197.60	197.60
595-410-05-04	595-410-05-04		197.60	197.60
595-410-05-05	595-410-05-05		197.60	197.60
595-410-05-06	595-410-05-06		197.60	197.60
595-410-05-07	595-410-05-07		197.60	197.60
595-410-05-08	595-410-05-08		197.60	197.60
595-410-05-09	595-410-05-09		197.60	197.60
595-410-05-10	595-410-05-10		197.60	197.60
595-410-05-11	595-410-05-11		197.60	197.60
595-410-05-12	595-410-05-12		197.60	197.60
595-410-05-13	595-410-05-13		197.60	197.60
595-410-05-14	595-410-05-14		197.60	197.60
595-410-05-15	595-410-05-15		197.60	197.60
595-410-05-16	595-410-05-16		197.60	197.60
595-410-11-01	595-410-11-01		197.60	197.60
595-410-11-02	595-410-11-02		197.60	197.60
595-410-11-03	595-410-11-03		197.60	197.60
595-410-11-04	595-410-11-04		197.60	197.60
595-410-11-05	595-410-11-05		197.60	197.60
595-410-11-06	595-410-11-06		197.60	197.60
595-410-11-07	595-410-11-07		197.60	197.60
595-410-11-08	595-410-11-08		197.60	197.60
595-410-11-09	595-410-11-09		197.60	197.60
595-410-11-10	595-410-11-10		197.60	197.60
595-410-11-11	595-410-11-11		197.60	197.60
595-410-11-12	595-410-11-12		197.60	197.60
595-410-11-13	595-410-11-13		197.60	197.60
595-410-11-14	595-410-11-14		197.60	197.60
595-410-11-15	595-410-11-15		197.60	197.60
595-410-20-01	595-410-20-01		197.60	197.60
595-410-20-02	595-410-20-02		197.60	197.60
595-410-20-03	595-410-20-03		197.60	197.60
595-410-20-04	595-410-20-04		197.60	197.60
595-410-20-05	595-410-20-05		197.60	197.60
595-410-20-06	595-410-20-06		197.60	197.60
595-410-20-07	595-410-20-07		197.60	197.60
595-410-20-08	595-410-20-08		197.60	197.60

**City of Chula Vista**  
**Eastlake Maintenance District No. 1 - Zone D**  
**Final Detail Report for the 2014/15 Billing**

Account ID	Property ID	DB	Levy	Total
595-410-20-09	595-410-20-09		197.60	197.60
595-410-20-10	595-410-20-10		197.60	197.60
595-410-20-11	595-410-20-11		197.60	197.60
595-410-20-12	595-410-20-12		197.60	197.60
595-410-20-13	595-410-20-13		197.60	197.60
595-410-20-14	595-410-20-14		197.60	197.60
595-410-20-15	595-410-20-15		197.60	197.60
595-410-20-16	595-410-20-16		197.60	197.60
595-410-20-17	595-410-20-17		197.60	197.60
595-410-23-01	595-410-23-01		197.60	197.60
595-410-23-02	595-410-23-02		197.60	197.60
595-410-23-03	595-410-23-03		197.60	197.60
595-410-23-04	595-410-23-04		197.60	197.60
595-410-23-05	595-410-23-05		197.60	197.60
595-410-23-06	595-410-23-06		197.60	197.60
595-410-23-07	595-410-23-07		197.60	197.60
595-410-23-08	595-410-23-08		197.60	197.60
595-410-23-09	595-410-23-09		197.60	197.60
595-410-23-10	595-410-23-10		197.60	197.60
595-410-23-11	595-410-23-11		197.60	197.60
595-410-23-12	595-410-23-12		197.60	197.60
595-410-23-13	595-410-23-13		197.60	197.60
595-410-23-14	595-410-23-14		197.60	197.60
595-410-23-15	595-410-23-15		197.60	197.60
595-410-23-16	595-410-23-16		197.60	197.60
595-410-24-01	595-410-24-01		197.60	197.60
595-410-24-02	595-410-24-02		197.60	197.60
595-410-24-03	595-410-24-03		197.60	197.60
595-410-24-04	595-410-24-04		197.60	197.60
595-410-24-05	595-410-24-05		197.60	197.60
595-410-24-06	595-410-24-06		197.60	197.60
595-410-24-07	595-410-24-07		197.60	197.60
595-410-24-08	595-410-24-08		197.60	197.60
595-410-24-09	595-410-24-09		197.60	197.60
595-410-24-10	595-410-24-10		197.60	197.60
595-410-24-11	595-410-24-11		197.60	197.60
595-410-24-12	595-410-24-12		197.60	197.60
595-410-24-13	595-410-24-13		197.60	197.60
595-410-24-14	595-410-24-14		197.60	197.60
595-410-24-15	595-410-24-15		197.60	197.60
595-410-24-16	595-410-24-16		197.60	197.60
595-410-24-17	595-410-24-17		197.60	197.60
595-410-24-18	595-410-24-18		197.60	197.60
595-410-24-19	595-410-24-19		197.60	197.60
595-410-26-01	595-410-26-01		197.60	197.60

**City of Chula Vista**  
**Eastlake Maintenance District No. 1 - Zone D**  
**Final Detail Report for the 2014/15 Billing**

Account ID	Property ID	DB	Levy	Total
595-410-26-02	595-410-26-02		197.60	197.60
595-410-26-03	595-410-26-03		197.60	197.60
595-410-26-04	595-410-26-04		197.60	197.60
595-410-26-05	595-410-26-05		197.60	197.60
595-410-26-06	595-410-26-06		197.60	197.60
595-410-26-07	595-410-26-07		197.60	197.60
595-410-26-08	595-410-26-08		197.60	197.60
595-410-26-09	595-410-26-09		197.60	197.60
595-410-26-10	595-410-26-10		197.60	197.60
595-410-26-11	595-410-26-11		197.60	197.60
595-410-26-12	595-410-26-12		197.60	197.60
595-410-26-13	595-410-26-13		197.60	197.60
595-410-26-14	595-410-26-14		197.60	197.60
595-410-26-15	595-410-26-15		197.60	197.60
595-410-26-16	595-410-26-16		197.60	197.60
595-410-26-17	595-410-26-17		197.60	197.60
595-410-26-18	595-410-26-18		197.60	197.60
595-410-26-19	595-410-26-19		197.60	197.60
595-410-26-20	595-410-26-20		197.60	197.60
595-410-26-21	595-410-26-21		197.60	197.60
595-410-26-22	595-410-26-22		197.60	197.60
595-410-26-23	595-410-26-23		197.60	197.60
595-410-26-24	595-410-26-24		197.60	197.60
595-410-26-25	595-410-26-25		197.60	197.60
595-410-26-26	595-410-26-26		197.60	197.60
595-410-26-27	595-410-26-27		197.60	197.60
595-410-26-28	595-410-26-28		197.60	197.60
595-410-26-29	595-410-26-29		197.60	197.60
595-410-26-30	595-410-26-30		197.60	197.60
595-410-26-31	595-410-26-31		197.60	197.60
595-410-26-32	595-410-26-32		197.60	197.60
595-410-26-33	595-410-26-33		197.60	197.60
595-410-26-34	595-410-26-34		197.60	197.60
595-410-26-35	595-410-26-35		197.60	197.60
595-410-26-36	595-410-26-36		197.60	197.60
595-410-26-37	595-410-26-37		197.60	197.60
595-410-26-38	595-410-26-38		197.60	197.60
595-410-26-39	595-410-26-39		197.60	197.60
595-410-28-01	595-410-28-01		197.60	197.60
595-410-28-02	595-410-28-02		197.60	197.60
595-410-28-03	595-410-28-03		197.60	197.60
595-410-28-04	595-410-28-04		197.60	197.60
595-410-28-05	595-410-28-05		197.60	197.60
595-410-28-06	595-410-28-06		197.60	197.60
595-410-28-07	595-410-28-07		197.60	197.60

**City of Chula Vista**  
**Eastlake Maintenance District No. 1 - Zone D**  
**Final Detail Report for the 2014/15 Billing**

Account ID	Property ID	DB	Levy	Total
595-410-28-08	595-410-28-08		197.60	197.60
595-410-28-09	595-410-28-09		197.60	197.60
595-410-28-10	595-410-28-10		197.60	197.60
595-410-28-11	595-410-28-11		197.60	197.60
595-410-28-12	595-410-28-12		197.60	197.60
595-410-28-13	595-410-28-13		197.60	197.60
595-410-28-14	595-410-28-14		197.60	197.60
595-410-28-15	595-410-28-15		197.60	197.60
595-410-28-16	595-410-28-16		197.60	197.60
595-410-28-17	595-410-28-17		197.60	197.60
595-410-28-18	595-410-28-18		197.60	197.60
595-410-28-19	595-410-28-19		197.60	197.60
595-410-28-20	595-410-28-20		197.60	197.60
595-410-28-21	595-410-28-21		197.60	197.60
595-410-28-22	595-410-28-22		197.60	197.60
595-410-28-23	595-410-28-23		197.60	197.60
595-410-28-24	595-410-28-24		197.60	197.60
595-410-28-25	595-410-28-25		197.60	197.60
595-410-28-26	595-410-28-26		197.60	197.60
595-410-28-27	595-410-28-27		197.60	197.60
595-410-28-28	595-410-28-28		197.60	197.60
595-410-28-29	595-410-28-29		197.60	197.60
595-420-02-01	595-420-02-01		148.20	148.20
595-420-02-02	595-420-02-02		148.20	148.20
595-420-02-03	595-420-02-03		148.20	148.20
595-420-02-04	595-420-02-04		148.20	148.20
595-420-02-05	595-420-02-05		148.20	148.20
595-420-02-06	595-420-02-06		148.20	148.20
595-420-03-01	595-420-03-01		148.20	148.20
595-420-03-02	595-420-03-02		148.20	148.20
595-420-03-03	595-420-03-03		148.20	148.20
595-420-03-04	595-420-03-04		148.20	148.20
595-420-03-05	595-420-03-05		148.20	148.20
595-420-03-06	595-420-03-06		148.20	148.20
595-420-03-07	595-420-03-07		148.20	148.20
595-420-03-08	595-420-03-08		148.20	148.20
595-420-03-09	595-420-03-09		148.20	148.20
595-420-03-10	595-420-03-10		148.20	148.20
595-420-03-11	595-420-03-11		148.20	148.20
595-420-03-12	595-420-03-12		148.20	148.20
595-420-03-13	595-420-03-13		148.20	148.20
595-420-03-14	595-420-03-14		148.20	148.20
595-420-03-15	595-420-03-15		148.20	148.20
595-420-03-16	595-420-03-16		148.20	148.20
595-420-03-17	595-420-03-17		148.20	148.20

**City of Chula Vista**  
**Eastlake Maintenance District No. 1 - Zone D**  
**Final Detail Report for the 2014/15 Billing**

Account ID	Property ID	DB	Levy	Total
595-420-03-18	595-420-03-18		148.20	148.20
595-420-04-01	595-420-04-01		148.20	148.20
595-420-04-02	595-420-04-02		148.20	148.20
595-420-04-03	595-420-04-03		148.20	148.20
595-420-04-04	595-420-04-04		148.20	148.20
595-420-04-05	595-420-04-05		148.20	148.20
595-420-04-06	595-420-04-06		148.20	148.20
595-420-04-07	595-420-04-07		148.20	148.20
595-420-04-08	595-420-04-08		148.20	148.20
595-420-04-09	595-420-04-09		148.20	148.20
595-420-04-10	595-420-04-10		148.20	148.20
595-420-04-11	595-420-04-11		148.20	148.20
595-420-04-12	595-420-04-12		148.20	148.20
595-420-04-13	595-420-04-13		148.20	148.20
595-420-04-14	595-420-04-14		148.20	148.20
595-420-04-15	595-420-04-15		148.20	148.20
595-420-05-01	595-420-05-01		148.20	148.20
595-420-05-02	595-420-05-02		148.20	148.20
595-420-05-03	595-420-05-03		148.20	148.20
595-420-05-04	595-420-05-04		148.20	148.20
595-420-05-05	595-420-05-05		148.20	148.20
595-420-05-06	595-420-05-06		148.20	148.20
595-420-05-07	595-420-05-07		148.20	148.20
595-420-05-08	595-420-05-08		148.20	148.20
595-420-05-09	595-420-05-09		148.20	148.20
595-420-05-10	595-420-05-10		148.20	148.20
595-420-05-11	595-420-05-11		148.20	148.20
595-420-05-12	595-420-05-12		148.20	148.20
595-420-05-13	595-420-05-13		148.20	148.20
595-420-05-14	595-420-05-14		148.20	148.20
595-420-05-15	595-420-05-15		148.20	148.20
595-420-06-01	595-420-06-01		148.20	148.20
595-420-06-02	595-420-06-02		148.20	148.20
595-420-06-03	595-420-06-03		148.20	148.20
595-420-06-04	595-420-06-04		148.20	148.20
595-420-06-05	595-420-06-05		148.20	148.20
595-420-06-06	595-420-06-06		148.20	148.20
595-420-06-07	595-420-06-07		148.20	148.20
595-420-06-08	595-420-06-08		148.20	148.20
595-420-06-09	595-420-06-09		148.20	148.20
595-420-06-10	595-420-06-10		148.20	148.20
595-420-06-11	595-420-06-11		148.20	148.20
595-420-06-12	595-420-06-12		148.20	148.20
595-420-07-01	595-420-07-01		148.20	148.20
595-420-07-02	595-420-07-02		148.20	148.20

**City of Chula Vista**  
**Eastlake Maintenance District No. 1 - Zone D**  
**Final Detail Report for the 2014/15 Billing**

Account ID	Property ID	DB	Levy	Total
595-420-07-03	595-420-07-03		148.20	148.20
595-420-07-04	595-420-07-04		148.20	148.20
595-420-07-05	595-420-07-05		148.20	148.20
595-420-07-06	595-420-07-06		148.20	148.20
595-420-07-07	595-420-07-07		148.20	148.20
595-420-07-08	595-420-07-08		148.20	148.20
595-420-07-09	595-420-07-09		148.20	148.20
595-420-07-10	595-420-07-10		148.20	148.20
595-420-07-11	595-420-07-11		148.20	148.20
595-420-07-12	595-420-07-12		148.20	148.20
595-420-07-13	595-420-07-13		148.20	148.20
595-420-07-14	595-420-07-14		148.20	148.20
595-420-07-15	595-420-07-15		148.20	148.20
595-420-07-16	595-420-07-16		148.20	148.20
595-420-07-17	595-420-07-17		148.20	148.20
595-420-07-18	595-420-07-18		148.20	148.20
595-420-08-01	595-420-08-01		148.20	148.20
595-420-08-02	595-420-08-02		148.20	148.20
595-420-08-03	595-420-08-03		148.20	148.20
595-420-08-04	595-420-08-04		148.20	148.20
595-420-08-05	595-420-08-05		148.20	148.20
595-420-08-06	595-420-08-06		148.20	148.20
595-420-08-07	595-420-08-07		148.20	148.20
595-420-08-08	595-420-08-08		148.20	148.20
595-420-08-09	595-420-08-09		148.20	148.20
595-420-08-10	595-420-08-10		148.20	148.20
595-420-08-11	595-420-08-11		148.20	148.20
595-420-08-12	595-420-08-12		148.20	148.20
595-420-08-13	595-420-08-13		148.20	148.20
595-420-08-14	595-420-08-14		148.20	148.20
595-420-08-15	595-420-08-15		148.20	148.20
595-420-09-01	595-420-09-01		148.20	148.20
595-420-09-02	595-420-09-02		148.20	148.20
595-420-09-03	595-420-09-03		148.20	148.20
595-420-09-04	595-420-09-04		148.20	148.20
595-420-09-05	595-420-09-05		148.20	148.20
595-420-09-06	595-420-09-06		148.20	148.20
595-420-09-07	595-420-09-07		148.20	148.20
595-420-09-08	595-420-09-08		148.20	148.20
595-420-09-09	595-420-09-09		148.20	148.20
595-420-09-10	595-420-09-10		148.20	148.20
595-420-09-11	595-420-09-11		148.20	148.20
595-420-09-12	595-420-09-12		148.20	148.20
595-420-09-13	595-420-09-13		148.20	148.20
595-420-09-14	595-420-09-14		148.20	148.20

**City of Chula Vista**  
**Eastlake Maintenance District No. 1 - Zone D**  
**Final Detail Report for the 2014/15 Billing**

Account ID	Property ID	DB	Levy	Total
595-420-09-15	595-420-09-15		148.20	148.20
595-420-09-16	595-420-09-16		148.20	148.20
595-420-09-17	595-420-09-17		148.20	148.20
595-420-09-18	595-420-09-18		148.20	148.20
595-420-09-19	595-420-09-19		148.20	148.20
595-420-09-20	595-420-09-20		148.20	148.20
595-420-09-21	595-420-09-21		148.20	148.20
595-420-09-22	595-420-09-22		148.20	148.20
595-420-09-23	595-420-09-23		148.20	148.20
595-420-09-24	595-420-09-24		148.20	148.20
595-420-09-25	595-420-09-25		148.20	148.20
595-420-09-26	595-420-09-26		148.20	148.20
595-420-09-27	595-420-09-27		148.20	148.20
595-420-09-28	595-420-09-28		148.20	148.20
595-420-09-29	595-420-09-29		148.20	148.20
595-420-09-30	595-420-09-30		148.20	148.20
595-420-10-01	595-420-10-01		148.20	148.20
595-420-10-02	595-420-10-02		148.20	148.20
595-420-10-03	595-420-10-03		148.20	148.20
595-420-10-04	595-420-10-04		148.20	148.20
595-420-10-05	595-420-10-05		148.20	148.20
595-420-10-06	595-420-10-06		148.20	148.20
595-420-10-07	595-420-10-07		148.20	148.20
595-420-10-08	595-420-10-08		148.20	148.20
595-420-10-09	595-420-10-09		148.20	148.20
595-420-10-10	595-420-10-10		148.20	148.20
595-420-10-11	595-420-10-11		247.00	247.00
595-420-10-12	595-420-10-12		148.20	148.20
<b>523 Accounts</b>			<b>\$104,678.60</b>	<b>\$104,678.60</b>

**City of Chula Vista**  
**Eastlake Maintenance District No. 1 - Zone E**  
**Final Detail Report for the 2014/15 Billing**

Account ID	Property ID	DB	Levy	Total
595-071-10-01	595-071-10-01		\$0.00	\$0.00
595-071-10-02	595-071-10-02		0.00	0.00
595-071-10-03	595-071-10-03		0.00	0.00
595-071-10-04	595-071-10-04		0.00	0.00
595-071-10-05	595-071-10-05		0.00	0.00
595-071-10-06	595-071-10-06		0.00	0.00
595-071-10-07	595-071-10-07		0.00	0.00
595-071-10-08	595-071-10-08		0.00	0.00
595-071-10-09	595-071-10-09		0.00	0.00
595-071-10-10	595-071-10-10		0.00	0.00
595-071-10-11	595-071-10-11		0.00	0.00
595-071-10-12	595-071-10-12		0.00	0.00
595-071-10-13	595-071-10-13		0.00	0.00
595-071-10-14	595-071-10-14		0.00	0.00
595-071-10-15	595-071-10-15		0.00	0.00
595-071-10-16	595-071-10-16		0.00	0.00
595-071-15-00	595-071-15-00		0.00	0.00
595-071-16-00	595-071-16-00		0.00	0.00
595-072-01-00	595-072-01-00		0.00	0.00
595-072-02-00	595-072-02-00		0.00	0.00
595-072-03-00	595-072-03-00		0.00	0.00
595-072-04-00	595-072-04-00		0.00	0.00
595-072-05-00	595-072-05-00		0.00	0.00
595-072-06-00	595-072-06-00		0.00	0.00
595-072-07-00	595-072-07-00		0.00	0.00
595-072-08-00	595-072-08-00		0.00	0.00
595-072-09-00	595-072-09-00		0.00	0.00
595-072-10-00	595-072-10-00		0.00	0.00
595-072-11-00	595-072-11-00		0.00	0.00
595-072-12-00	595-072-12-00		0.00	0.00
595-072-13-00	595-072-13-00		0.00	0.00
595-231-01-00	595-231-01-00		0.00	0.00
595-231-02-00	595-231-02-00		0.00	0.00
595-231-08-00	595-231-08-00		0.00	0.00
595-231-09-00	595-231-09-00		0.00	0.00
595-231-12-00	595-231-12-00		0.00	0.00
595-231-13-00	595-231-13-00		0.00	0.00
595-231-21-00	595-231-21-00		0.00	0.00
595-231-22-00	595-231-22-00		0.00	0.00
595-231-23-00	595-231-23-00		0.00	0.00
595-231-24-00	595-231-24-00		0.00	0.00
595-231-29-00	595-231-29-00		0.00	0.00
595-231-31-00	595-231-31-00		0.00	0.00
595-231-32-00	595-231-32-00		0.00	0.00
595-231-33-00	595-231-33-00		0.00	0.00



**City of Chula Vista**  
**Eastlake Maintenance District No. 1 - Zone E**  
**Final Detail Report for the 2014/15 Billing**

Account ID	Property ID	DB	Levy	Total
595-231-34-00	595-231-34-00		0.00	0.00
595-231-35-00	595-231-35-00		0.00	0.00
595-231-36-00	595-231-36-00		0.00	0.00
595-231-37-00	595-231-37-00		0.00	0.00
595-231-39-00	595-231-39-00		0.00	0.00
595-231-40-00	595-231-40-00		0.00	0.00
595-231-41-00	595-231-41-00		0.00	0.00
595-231-42-00	595-231-42-00		0.00	0.00
595-231-43-00	595-231-43-00		0.00	0.00
595-231-44-00	595-231-44-00		0.00	0.00
595-231-45-00	595-231-45-00		0.00	0.00
595-231-46-00	595-231-46-00		0.00	0.00
595-231-47-00	595-231-47-00		0.00	0.00
595-231-48-00	595-231-48-00		0.00	0.00
595-231-49-00	595-231-49-00		0.00	0.00
595-231-50-00	595-231-50-00		0.00	0.00
595-232-04-00	595-232-04-00		0.00	0.00
595-232-05-00	595-232-05-00		0.00	0.00
595-232-06-00	595-232-06-00		0.00	0.00
595-232-11-00	595-232-11-00		0.00	0.00
595-232-25-00	595-232-25-00		0.00	0.00
595-232-34-00	595-232-34-00		0.00	0.00
595-232-37-01	595-232-37-01		0.00	0.00
595-232-37-02	595-232-37-02		0.00	0.00
595-232-37-03	595-232-37-03		0.00	0.00
595-232-37-04	595-232-37-04		0.00	0.00
595-232-37-05	595-232-37-05		0.00	0.00
595-300-05-00	595-300-05-00		0.00	0.00
595-300-06-00	595-300-06-00		0.00	0.00
595-300-09-00	595-300-09-00		0.00	0.00
595-300-10-00	595-300-10-00		0.00	0.00
595-320-30-00	595-320-30-00		0.00	0.00
595-321-26-30	595-321-26-30		0.00	0.00
595-321-26-31	595-321-26-31		0.00	0.00
595-321-26-32	595-321-26-32		0.00	0.00
595-321-26-33	595-321-26-33		0.00	0.00
595-321-26-34	595-321-26-34		0.00	0.00
595-321-26-35	595-321-26-35		0.00	0.00
595-321-26-36	595-321-26-36		0.00	0.00
595-321-26-37	595-321-26-37		0.00	0.00
595-321-28-38	595-321-28-38		0.00	0.00
595-321-28-39	595-321-28-39		0.00	0.00
595-321-28-40	595-321-28-40		0.00	0.00
595-321-28-41	595-321-28-41		0.00	0.00
595-321-28-42	595-321-28-42		0.00	0.00

**City of Chula Vista**  
**Eastlake Maintenance District No. 1 - Zone E**  
**Final Detail Report for the 2014/15 Billing**

Account ID	Property ID	DB	Levy	Total
595-321-28-43	595-321-28-43		0.00	0.00
595-321-28-44	595-321-28-44		0.00	0.00
595-321-28-45	595-321-28-45		0.00	0.00
595-321-28-46	595-321-28-46		0.00	0.00
595-321-28-47	595-321-28-47		0.00	0.00
595-321-28-48	595-321-28-48		0.00	0.00
595-321-28-49	595-321-28-49		0.00	0.00
595-321-28-50	595-321-28-50		0.00	0.00
595-321-28-51	595-321-28-51		0.00	0.00
595-321-28-52	595-321-28-52		0.00	0.00
595-321-28-53	595-321-28-53		0.00	0.00
595-321-28-54	595-321-28-54		0.00	0.00
595-321-28-55	595-321-28-55		0.00	0.00
595-321-28-56	595-321-28-56		0.00	0.00
595-321-28-57	595-321-28-57		0.00	0.00
595-321-28-58	595-321-28-58		0.00	0.00
595-321-28-59	595-321-28-59		0.00	0.00
595-321-28-60	595-321-28-60		0.00	0.00
595-321-28-61	595-321-28-61		0.00	0.00
595-321-28-62	595-321-28-62		0.00	0.00
595-321-28-63	595-321-28-63		0.00	0.00
595-321-28-64	595-321-28-64		0.00	0.00
595-321-28-65	595-321-28-65		0.00	0.00
595-321-28-66	595-321-28-66		0.00	0.00
595-321-28-67	595-321-28-67		0.00	0.00
595-321-28-68	595-321-28-68		0.00	0.00
595-321-28-69	595-321-28-69		0.00	0.00
595-321-28-70	595-321-28-70		0.00	0.00
595-321-28-71	595-321-28-71		0.00	0.00
595-321-28-72	595-321-28-72		0.00	0.00
595-321-28-73	595-321-28-73		0.00	0.00
595-321-28-74	595-321-28-74		0.00	0.00
595-321-29-01	595-321-29-01		0.00	0.00
595-321-29-02	595-321-29-02		0.00	0.00
595-321-29-03	595-321-29-03		0.00	0.00
595-321-29-04	595-321-29-04		0.00	0.00
595-321-29-05	595-321-29-05		0.00	0.00
595-321-29-06	595-321-29-06		0.00	0.00
595-321-29-07	595-321-29-07		0.00	0.00
595-321-29-08	595-321-29-08		0.00	0.00
595-321-29-09	595-321-29-09		0.00	0.00
595-321-29-10	595-321-29-10		0.00	0.00
595-321-29-11	595-321-29-11		0.00	0.00
595-321-29-12	595-321-29-12		0.00	0.00
595-321-29-13	595-321-29-13		0.00	0.00

**City of Chula Vista**  
**Eastlake Maintenance District No. 1 - Zone E**  
**Final Detail Report for the 2014/15 Billing**

Account ID	Property ID	DB	Levy	Total
595-321-29-14	595-321-29-14		0.00	0.00
595-321-29-15	595-321-29-15		0.00	0.00
595-321-29-16	595-321-29-16		0.00	0.00
595-321-29-17	595-321-29-17		0.00	0.00
595-321-29-18	595-321-29-18		0.00	0.00
595-321-29-19	595-321-29-19		0.00	0.00
595-321-29-20	595-321-29-20		0.00	0.00
595-321-29-21	595-321-29-21		0.00	0.00
595-321-29-22	595-321-29-22		0.00	0.00
595-321-29-23	595-321-29-23		0.00	0.00
595-321-29-24	595-321-29-24		0.00	0.00
595-321-29-25	595-321-29-25		0.00	0.00
595-321-29-26	595-321-29-26		0.00	0.00
595-321-29-27	595-321-29-27		0.00	0.00
595-321-29-28	595-321-29-28		0.00	0.00
595-321-29-29	595-321-29-29		0.00	0.00
595-321-29-30	595-321-29-30		0.00	0.00
595-321-29-31	595-321-29-31		0.00	0.00
595-321-30-01	595-321-30-01		0.00	0.00
595-321-30-02	595-321-30-02		0.00	0.00
595-321-30-03	595-321-30-03		0.00	0.00
595-321-30-04	595-321-30-04		0.00	0.00
595-321-30-05	595-321-30-05		0.00	0.00
595-321-30-06	595-321-30-06		0.00	0.00
595-321-30-07	595-321-30-07		0.00	0.00
595-321-30-08	595-321-30-08		0.00	0.00
595-321-30-09	595-321-30-09		0.00	0.00
595-321-30-10	595-321-30-10		0.00	0.00
595-321-30-11	595-321-30-11		0.00	0.00
595-321-30-12	595-321-30-12		0.00	0.00
595-321-30-13	595-321-30-13		0.00	0.00
595-321-30-14	595-321-30-14		0.00	0.00
595-321-30-15	595-321-30-15		0.00	0.00
595-321-30-16	595-321-30-16		0.00	0.00
595-321-30-17	595-321-30-17		0.00	0.00
595-321-30-18	595-321-30-18		0.00	0.00
595-321-30-19	595-321-30-19		0.00	0.00
595-321-30-20	595-321-30-20		0.00	0.00
595-321-30-21	595-321-30-21		0.00	0.00
595-321-30-22	595-321-30-22		0.00	0.00
595-321-30-23	595-321-30-23		0.00	0.00
595-321-30-24	595-321-30-24		0.00	0.00
595-321-30-25	595-321-30-25		0.00	0.00
595-321-30-26	595-321-30-26		0.00	0.00
595-321-30-27	595-321-30-27		0.00	0.00

**City of Chula Vista**  
**Eastlake Maintenance District No. 1 - Zone E**  
**Final Detail Report for the 2014/15 Billing**

Account ID	Property ID	DB	Levy	Total
595-321-30-28	595-321-30-28		0.00	0.00
595-321-30-29	595-321-30-29		0.00	0.00
595-321-30-30	595-321-30-30		0.00	0.00
595-321-30-31	595-321-30-31		0.00	0.00
595-321-30-32	595-321-30-32		0.00	0.00
595-321-52-01	595-321-52-01		0.00	0.00
595-321-52-02	595-321-52-02		0.00	0.00
595-321-52-03	595-321-52-03		0.00	0.00
595-321-52-04	595-321-52-04		0.00	0.00
595-321-52-05	595-321-52-05		0.00	0.00
595-321-52-06	595-321-52-06		0.00	0.00
595-321-52-07	595-321-52-07		0.00	0.00
595-321-52-08	595-321-52-08		0.00	0.00
595-321-52-09	595-321-52-09		0.00	0.00
595-321-52-10	595-321-52-10		0.00	0.00
595-321-52-11	595-321-52-11		0.00	0.00
595-321-52-12	595-321-52-12		0.00	0.00
595-321-52-13	595-321-52-13		0.00	0.00
595-321-53-01	595-321-53-01		0.00	0.00
595-321-53-02	595-321-53-02		0.00	0.00
595-321-53-03	595-321-53-03		0.00	0.00
595-321-53-04	595-321-53-04		0.00	0.00
595-321-53-05	595-321-53-05		0.00	0.00
595-321-53-06	595-321-53-06		0.00	0.00
595-321-53-07	595-321-53-07		0.00	0.00
595-321-53-08	595-321-53-08		0.00	0.00
595-321-53-09	595-321-53-09		0.00	0.00
595-321-53-10	595-321-53-10		0.00	0.00
595-321-53-11	595-321-53-11		0.00	0.00
595-321-53-12	595-321-53-12		0.00	0.00
595-321-53-13	595-321-53-13		0.00	0.00
595-321-53-14	595-321-53-14		0.00	0.00
595-321-53-15	595-321-53-15		0.00	0.00
595-321-53-16	595-321-53-16		0.00	0.00
595-321-53-17	595-321-53-17		0.00	0.00
595-321-53-18	595-321-53-18		0.00	0.00
595-321-53-19	595-321-53-19		0.00	0.00
595-321-53-20	595-321-53-20		0.00	0.00
595-321-54-01	595-321-54-01		0.00	0.00
595-321-54-02	595-321-54-02		0.00	0.00
595-321-54-03	595-321-54-03		0.00	0.00
595-321-54-04	595-321-54-04		0.00	0.00
595-321-54-05	595-321-54-05		0.00	0.00
595-321-54-06	595-321-54-06		0.00	0.00
595-321-54-07	595-321-54-07		0.00	0.00

**City of Chula Vista**  
**Eastlake Maintenance District No. 1 - Zone E**  
**Final Detail Report for the 2014/15 Billing**

Account ID	Property ID	DB	Levy	Total
595-321-54-08	595-321-54-08		0.00	0.00
595-321-54-09	595-321-54-09		0.00	0.00
595-321-54-10	595-321-54-10		0.00	0.00
595-321-54-11	595-321-54-11		0.00	0.00
595-321-57-01	595-321-57-01		0.00	0.00
595-321-57-02	595-321-57-02		0.00	0.00
595-321-57-03	595-321-57-03		0.00	0.00
595-321-57-04	595-321-57-04		0.00	0.00
595-321-57-05	595-321-57-05		0.00	0.00
595-321-57-06	595-321-57-06		0.00	0.00
595-321-57-07	595-321-57-07		0.00	0.00
595-321-57-08	595-321-57-08		0.00	0.00
595-321-57-09	595-321-57-09		0.00	0.00
595-321-57-10	595-321-57-10		0.00	0.00
595-321-57-11	595-321-57-11		0.00	0.00
595-321-57-12	595-321-57-12		0.00	0.00
595-321-57-13	595-321-57-13		0.00	0.00
595-321-57-14	595-321-57-14		0.00	0.00
595-321-57-15	595-321-57-15		0.00	0.00
595-321-57-16	595-321-57-16		0.00	0.00
595-321-57-17	595-321-57-17		0.00	0.00
595-321-57-18	595-321-57-18		0.00	0.00
595-321-60-01	595-321-60-01		0.00	0.00
595-321-60-02	595-321-60-02		0.00	0.00
595-321-60-03	595-321-60-03		0.00	0.00
595-321-60-04	595-321-60-04		0.00	0.00
595-321-60-05	595-321-60-05		0.00	0.00
595-321-60-06	595-321-60-06		0.00	0.00
595-321-60-07	595-321-60-07		0.00	0.00
595-321-60-08	595-321-60-08		0.00	0.00
595-321-60-09	595-321-60-09		0.00	0.00
595-321-60-10	595-321-60-10		0.00	0.00
595-321-60-11	595-321-60-11		0.00	0.00
595-321-61-19	595-321-61-19		0.00	0.00
595-321-61-20	595-321-61-20		0.00	0.00
595-321-61-21	595-321-61-21		0.00	0.00
595-321-61-22	595-321-61-22		0.00	0.00
595-321-61-23	595-321-61-23		0.00	0.00
595-321-61-24	595-321-61-24		0.00	0.00
595-321-61-25	595-321-61-25		0.00	0.00
595-321-61-26	595-321-61-26		0.00	0.00
595-321-61-27	595-321-61-27		0.00	0.00
595-321-61-28	595-321-61-28		0.00	0.00
595-321-61-29	595-321-61-29		0.00	0.00
595-321-63-01	595-321-63-01		0.00	0.00

**City of Chula Vista**  
**Eastlake Maintenance District No. 1 - Zone E**  
**Final Detail Report for the 2014/15 Billing**

Account ID	Property ID	DB	Levy	Total
595-321-63-02	595-321-63-02		0.00	0.00
595-321-63-03	595-321-63-03		0.00	0.00
595-321-63-04	595-321-63-04		0.00	0.00
595-321-63-05	595-321-63-05		0.00	0.00
595-321-63-06	595-321-63-06		0.00	0.00
595-321-63-07	595-321-63-07		0.00	0.00
595-321-63-08	595-321-63-08		0.00	0.00
595-321-63-13	595-321-63-13		0.00	0.00
595-321-63-14	595-321-63-14		0.00	0.00
595-321-63-15	595-321-63-15		0.00	0.00
595-321-63-16	595-321-63-16		0.00	0.00
595-321-63-17	595-321-63-17		0.00	0.00
595-321-63-18	595-321-63-18		0.00	0.00
595-321-64-09	595-321-64-09		0.00	0.00
595-321-64-10	595-321-64-10		0.00	0.00
595-321-64-11	595-321-64-11		0.00	0.00
595-321-64-12	595-321-64-12		0.00	0.00
595-321-65-01	595-321-65-01		0.00	0.00
595-321-65-02	595-321-65-02		0.00	0.00
595-321-65-03	595-321-65-03		0.00	0.00
595-321-65-04	595-321-65-04		0.00	0.00
595-321-65-05	595-321-65-05		0.00	0.00
595-321-65-06	595-321-65-06		0.00	0.00
595-321-65-07	595-321-65-07		0.00	0.00
595-321-65-08	595-321-65-08		0.00	0.00
595-321-65-09	595-321-65-09		0.00	0.00
595-321-65-10	595-321-65-10		0.00	0.00
595-321-65-11	595-321-65-11		0.00	0.00
595-321-66-01	595-321-66-01		0.00	0.00
595-321-66-02	595-321-66-02		0.00	0.00
595-321-66-03	595-321-66-03		0.00	0.00
595-321-66-04	595-321-66-04		0.00	0.00
595-321-66-05	595-321-66-05		0.00	0.00
595-321-66-06	595-321-66-06		0.00	0.00
595-321-66-07	595-321-66-07		0.00	0.00
595-321-66-08	595-321-66-08		0.00	0.00
595-321-66-09	595-321-66-09		0.00	0.00
595-321-66-10	595-321-66-10		0.00	0.00
595-321-68-01	595-321-68-01		0.00	0.00
595-321-68-02	595-321-68-02		0.00	0.00
595-321-68-03	595-321-68-03		0.00	0.00
595-321-68-04	595-321-68-04		0.00	0.00
595-321-68-05	595-321-68-05		0.00	0.00
595-321-68-06	595-321-68-06		0.00	0.00
595-321-68-07	595-321-68-07		0.00	0.00

**City of Chula Vista**  
**Eastlake Maintenance District No. 1 - Zone E**  
**Final Detail Report for the 2014/15 Billing**

Account ID	Property ID	DB	Levy	Total
595-321-68-08	595-321-68-08		0.00	0.00
595-321-68-09	595-321-68-09		0.00	0.00
595-321-68-10	595-321-68-10		0.00	0.00
595-322-01-00	595-322-01-00		0.00	0.00
595-322-02-00	595-322-02-00		0.00	0.00
595-322-03-00	595-322-03-00		0.00	0.00
595-322-08-00	595-322-08-00		0.00	0.00
595-322-09-00	595-322-09-00		0.00	0.00
595-322-10-00	595-322-10-00		0.00	0.00
595-322-11-00	595-322-11-00		0.00	0.00
595-322-12-00	595-322-12-00		0.00	0.00
595-322-16-00	595-322-16-00		0.00	0.00
595-322-18-00	595-322-18-00		0.00	0.00
595-322-21-00	595-322-21-00		0.00	0.00
595-322-22-00	595-322-22-00		0.00	0.00
595-330-01-00	595-330-01-00		0.00	0.00
595-330-02-00	595-330-02-00		0.00	0.00
595-330-03-00	595-330-03-00		0.00	0.00
595-330-04-00	595-330-04-00		0.00	0.00
595-330-05-00	595-330-05-00		0.00	0.00
595-330-06-00	595-330-06-00		0.00	0.00
595-330-07-00	595-330-07-00		0.00	0.00
595-330-08-00	595-330-08-00		0.00	0.00
595-330-09-00	595-330-09-00		0.00	0.00
595-330-10-00	595-330-10-00		0.00	0.00
595-330-11-00	595-330-11-00		0.00	0.00
595-330-12-00	595-330-12-00		0.00	0.00
595-330-13-00	595-330-13-00		0.00	0.00
595-330-14-00	595-330-14-00		0.00	0.00
595-330-15-00	595-330-15-00		0.00	0.00
595-330-16-00	595-330-16-00		0.00	0.00
595-330-17-00	595-330-17-00		0.00	0.00
595-330-18-00	595-330-18-00		0.00	0.00
595-330-19-00	595-330-19-00		0.00	0.00
595-330-20-00	595-330-20-00		0.00	0.00
595-330-21-00	595-330-21-00		0.00	0.00
595-330-40-00	595-330-40-00		0.00	0.00
595-330-41-00	595-330-41-00		0.00	0.00
595-330-42-00	595-330-42-00		0.00	0.00
595-330-43-00	595-330-43-00		0.00	0.00
595-330-44-00	595-330-44-00		0.00	0.00
595-330-45-00	595-330-45-00		0.00	0.00
595-330-46-00	595-330-46-00		0.00	0.00
595-330-47-00	595-330-47-00		0.00	0.00
595-331-01-00	595-331-01-00		0.00	0.00

**City of Chula Vista**  
**Eastlake Maintenance District No. 1 - Zone E**  
**Final Detail Report for the 2014/15 Billing**

Account ID	Property ID	DB	Levy	Total
595-331-02-00	595-331-02-00		0.00	0.00
595-331-03-00	595-331-03-00		0.00	0.00
595-331-04-00	595-331-04-00		0.00	0.00
595-331-05-00	595-331-05-00		0.00	0.00
595-331-06-00	595-331-06-00		0.00	0.00
595-331-07-00	595-331-07-00		0.00	0.00
595-331-08-00	595-331-08-00		0.00	0.00
595-331-09-00	595-331-09-00		0.00	0.00
595-331-10-00	595-331-10-00		0.00	0.00
595-331-11-00	595-331-11-00		0.00	0.00
595-331-12-00	595-331-12-00		0.00	0.00
595-331-13-00	595-331-13-00		0.00	0.00
595-331-14-00	595-331-14-00		0.00	0.00
595-331-15-00	595-331-15-00		0.00	0.00
595-331-16-00	595-331-16-00		0.00	0.00
595-331-17-00	595-331-17-00		0.00	0.00
595-331-18-00	595-331-18-00		0.00	0.00
595-331-19-00	595-331-19-00		0.00	0.00
595-331-20-00	595-331-20-00		0.00	0.00
595-331-21-00	595-331-21-00		0.00	0.00
595-331-22-00	595-331-22-00		0.00	0.00
595-331-23-00	595-331-23-00		0.00	0.00
595-331-24-00	595-331-24-00		0.00	0.00
595-331-25-00	595-331-25-00		0.00	0.00
595-331-26-00	595-331-26-00		0.00	0.00
595-331-27-00	595-331-27-00		0.00	0.00
595-331-28-00	595-331-28-00		0.00	0.00
595-331-29-00	595-331-29-00		0.00	0.00
595-331-30-00	595-331-30-00		0.00	0.00
595-331-31-00	595-331-31-00		0.00	0.00
595-331-32-00	595-331-32-00		0.00	0.00
595-331-33-00	595-331-33-00		0.00	0.00
595-331-34-00	595-331-34-00		0.00	0.00
595-331-35-00	595-331-35-00		0.00	0.00
595-331-36-00	595-331-36-00		0.00	0.00
595-331-37-00	595-331-37-00		0.00	0.00
595-331-38-00	595-331-38-00		0.00	0.00
595-331-39-00	595-331-39-00		0.00	0.00
595-331-40-00	595-331-40-00		0.00	0.00
595-331-41-00	595-331-41-00		0.00	0.00
595-331-42-00	595-331-42-00		0.00	0.00
595-331-43-00	595-331-43-00		0.00	0.00
595-331-44-00	595-331-44-00		0.00	0.00
595-331-45-00	595-331-45-00		0.00	0.00
595-331-46-00	595-331-46-00		0.00	0.00



**City of Chula Vista**  
**Eastlake Maintenance District No. 1 - Zone E**  
**Final Detail Report for the 2014/15 Billing**

Account ID	Property ID	DB	Levy	Total
595-331-47-00	595-331-47-00		0.00	0.00
595-331-48-00	595-331-48-00		0.00	0.00
595-331-49-00	595-331-49-00		0.00	0.00
595-331-50-00	595-331-50-00		0.00	0.00
595-331-51-00	595-331-51-00		0.00	0.00
595-331-52-00	595-331-52-00		0.00	0.00
595-331-53-00	595-331-53-00		0.00	0.00
595-331-54-00	595-331-54-00		0.00	0.00
595-331-55-00	595-331-55-00		0.00	0.00
595-331-56-00	595-331-56-00		0.00	0.00
595-331-57-00	595-331-57-00		0.00	0.00
595-331-58-00	595-331-58-00		0.00	0.00
595-350-01-00	595-350-01-00		0.00	0.00
595-350-02-00	595-350-02-00		0.00	0.00
595-350-03-00	595-350-03-00		0.00	0.00
595-350-04-00	595-350-04-00		0.00	0.00
595-350-05-00	595-350-05-00		0.00	0.00
595-350-06-00	595-350-06-00		0.00	0.00
595-350-07-00	595-350-07-00		0.00	0.00
595-350-08-00	595-350-08-00		0.00	0.00
595-350-09-00	595-350-09-00		0.00	0.00
595-350-10-00	595-350-10-00		0.00	0.00
595-350-11-00	595-350-11-00		0.00	0.00
595-350-12-00	595-350-12-00		0.00	0.00
595-350-13-00	595-350-13-00		0.00	0.00
595-350-14-00	595-350-14-00		0.00	0.00
595-350-15-00	595-350-15-00		0.00	0.00
595-350-16-00	595-350-16-00		0.00	0.00
595-350-17-00	595-350-17-00		0.00	0.00
595-350-18-00	595-350-18-00		0.00	0.00
595-350-19-00	595-350-19-00		0.00	0.00
595-350-20-00	595-350-20-00		0.00	0.00
595-350-21-00	595-350-21-00		0.00	0.00
595-350-22-00	595-350-22-00		0.00	0.00
595-350-23-00	595-350-23-00		0.00	0.00
595-350-24-00	595-350-24-00		0.00	0.00
595-350-25-00	595-350-25-00		0.00	0.00
595-350-26-00	595-350-26-00		0.00	0.00
595-350-27-00	595-350-27-00		0.00	0.00
595-350-28-00	595-350-28-00		0.00	0.00
595-350-29-00	595-350-29-00		0.00	0.00
595-350-30-00	595-350-30-00		0.00	0.00
595-350-31-00	595-350-31-00		0.00	0.00
595-350-32-00	595-350-32-00		0.00	0.00
595-350-33-00	595-350-33-00		0.00	0.00

**City of Chula Vista**  
**Eastlake Maintenance District No. 1 - Zone E**  
**Final Detail Report for the 2014/15 Billing**

Account ID	Property ID	DB	Levy	Total
595-350-34-00	595-350-34-00		0.00	0.00
595-350-35-00	595-350-35-00		0.00	0.00
595-350-36-00	595-350-36-00		0.00	0.00
595-350-37-00	595-350-37-00		0.00	0.00
595-350-38-00	595-350-38-00		0.00	0.00
595-350-39-00	595-350-39-00		0.00	0.00
595-350-40-00	595-350-40-00		0.00	0.00
595-350-41-00	595-350-41-00		0.00	0.00
595-350-42-00	595-350-42-00		0.00	0.00
595-350-43-00	595-350-43-00		0.00	0.00
595-350-44-00	595-350-44-00		0.00	0.00
595-350-45-00	595-350-45-00		0.00	0.00
595-350-46-00	595-350-46-00		0.00	0.00
595-350-47-00	595-350-47-00		0.00	0.00
595-350-48-00	595-350-48-00		0.00	0.00
595-350-49-00	595-350-49-00		0.00	0.00
595-350-50-00	595-350-50-00		0.00	0.00
595-350-51-00	595-350-51-00		0.00	0.00
595-350-52-00	595-350-52-00		0.00	0.00
595-350-53-00	595-350-53-00		0.00	0.00
595-350-54-00	595-350-54-00		0.00	0.00
595-350-55-00	595-350-55-00		0.00	0.00
595-350-56-00	595-350-56-00		0.00	0.00
595-350-57-00	595-350-57-00		0.00	0.00
595-350-58-00	595-350-58-00		0.00	0.00
595-350-59-00	595-350-59-00		0.00	0.00
595-350-60-00	595-350-60-00		0.00	0.00
595-360-01-00	595-360-01-00		0.00	0.00
595-360-02-00	595-360-02-00		0.00	0.00
595-360-03-00	595-360-03-00		0.00	0.00
595-360-04-00	595-360-04-00		0.00	0.00
595-360-05-00	595-360-05-00		0.00	0.00
595-360-06-00	595-360-06-00		0.00	0.00
595-360-07-00	595-360-07-00		0.00	0.00
595-360-08-00	595-360-08-00		0.00	0.00
595-360-09-00	595-360-09-00		0.00	0.00
595-360-10-00	595-360-10-00		0.00	0.00
595-360-11-00	595-360-11-00		0.00	0.00
595-360-12-00	595-360-12-00		0.00	0.00
595-360-13-00	595-360-13-00		0.00	0.00
595-360-14-00	595-360-14-00		0.00	0.00
595-360-15-00	595-360-15-00		0.00	0.00
595-360-16-00	595-360-16-00		0.00	0.00
595-360-17-00	595-360-17-00		0.00	0.00
595-360-18-00	595-360-18-00		0.00	0.00

**City of Chula Vista**  
**Eastlake Maintenance District No. 1 - Zone E**  
**Final Detail Report for the 2014/15 Billing**

Account ID	Property ID	DB	Levy	Total
595-360-19-00	595-360-19-00		0.00	0.00
595-360-20-00	595-360-20-00		0.00	0.00
595-360-21-00	595-360-21-00		0.00	0.00
595-360-22-00	595-360-22-00		0.00	0.00
595-360-23-00	595-360-23-00		0.00	0.00
595-360-24-00	595-360-24-00		0.00	0.00
595-360-25-00	595-360-25-00		0.00	0.00
595-360-26-00	595-360-26-00		0.00	0.00
595-360-27-00	595-360-27-00		0.00	0.00
595-360-28-00	595-360-28-00		0.00	0.00
595-360-29-00	595-360-29-00		0.00	0.00
595-360-30-00	595-360-30-00		0.00	0.00
595-360-31-00	595-360-31-00		0.00	0.00
595-360-32-00	595-360-32-00		0.00	0.00
595-360-33-00	595-360-33-00		0.00	0.00
595-360-34-00	595-360-34-00		0.00	0.00
595-360-35-00	595-360-35-00		0.00	0.00
595-360-36-00	595-360-36-00		0.00	0.00
595-360-37-00	595-360-37-00		0.00	0.00
595-360-38-00	595-360-38-00		0.00	0.00
595-360-39-00	595-360-39-00		0.00	0.00
595-360-40-00	595-360-40-00		0.00	0.00
595-360-41-00	595-360-41-00		0.00	0.00
595-360-42-00	595-360-42-00		0.00	0.00
595-360-43-00	595-360-43-00		0.00	0.00
595-360-44-00	595-360-44-00		0.00	0.00
595-360-45-00	595-360-45-00		0.00	0.00
595-360-46-00	595-360-46-00		0.00	0.00
595-360-47-00	595-360-47-00		0.00	0.00
595-360-48-00	595-360-48-00		0.00	0.00
595-360-49-00	595-360-49-00		0.00	0.00
595-360-50-00	595-360-50-00		0.00	0.00
595-360-51-00	595-360-51-00		0.00	0.00
595-360-52-00	595-360-52-00		0.00	0.00
595-360-53-00	595-360-53-00		0.00	0.00
595-360-54-00	595-360-54-00		0.00	0.00
595-360-55-00	595-360-55-00		0.00	0.00
595-360-56-00	595-360-56-00		0.00	0.00
595-360-57-00	595-360-57-00		0.00	0.00
595-360-58-00	595-360-58-00		0.00	0.00
595-360-59-00	595-360-59-00		0.00	0.00
595-360-60-00	595-360-60-00		0.00	0.00
595-360-61-00	595-360-61-00		0.00	0.00
595-360-62-00	595-360-62-00		0.00	0.00
595-360-63-00	595-360-63-00		0.00	0.00

**City of Chula Vista**  
**Eastlake Maintenance District No. 1 - Zone E**  
**Final Detail Report for the 2014/15 Billing**

Account ID	Property ID	DB	Levy	Total
595-360-64-00	595-360-64-00		0.00	0.00
595-360-65-00	595-360-65-00		0.00	0.00
595-360-66-00	595-360-66-00		0.00	0.00
595-360-67-00	595-360-67-00		0.00	0.00
595-360-68-00	595-360-68-00		0.00	0.00
595-360-69-00	595-360-69-00		0.00	0.00
595-360-70-00	595-360-70-00		0.00	0.00
595-360-71-00	595-360-71-00		0.00	0.00
595-361-01-00	595-361-01-00		0.00	0.00
595-361-02-00	595-361-02-00		0.00	0.00
595-361-03-00	595-361-03-00		0.00	0.00
595-361-04-00	595-361-04-00		0.00	0.00
595-361-05-00	595-361-05-00		0.00	0.00
595-361-06-00	595-361-06-00		0.00	0.00
595-361-07-00	595-361-07-00		0.00	0.00
595-361-08-00	595-361-08-00		0.00	0.00
595-361-09-00	595-361-09-00		0.00	0.00
595-361-10-00	595-361-10-00		0.00	0.00
595-361-11-00	595-361-11-00		0.00	0.00
595-361-12-00	595-361-12-00		0.00	0.00
595-361-13-00	595-361-13-00		0.00	0.00
595-361-14-00	595-361-14-00		0.00	0.00
595-361-15-00	595-361-15-00		0.00	0.00
595-361-16-00	595-361-16-00		0.00	0.00
595-361-17-00	595-361-17-00		0.00	0.00
595-361-18-00	595-361-18-00		0.00	0.00
595-361-19-00	595-361-19-00		0.00	0.00
595-361-20-00	595-361-20-00		0.00	0.00
595-361-21-00	595-361-21-00		0.00	0.00
595-361-22-00	595-361-22-00		0.00	0.00
595-361-23-00	595-361-23-00		0.00	0.00
595-361-24-00	595-361-24-00		0.00	0.00
595-361-25-00	595-361-25-00		0.00	0.00
595-361-26-00	595-361-26-00		0.00	0.00
595-361-27-00	595-361-27-00		0.00	0.00
595-361-28-00	595-361-28-00		0.00	0.00
595-361-29-00	595-361-29-00		0.00	0.00
595-361-30-00	595-361-30-00		0.00	0.00
595-361-31-00	595-361-31-00		0.00	0.00
595-361-32-00	595-361-32-00		0.00	0.00
595-361-33-00	595-361-33-00		0.00	0.00
595-361-34-00	595-361-34-00		0.00	0.00
595-361-35-00	595-361-35-00		0.00	0.00
595-361-36-00	595-361-36-00		0.00	0.00
595-361-37-00	595-361-37-00		0.00	0.00

**City of Chula Vista**  
**Eastlake Maintenance District No. 1 - Zone E**  
**Final Detail Report for the 2014/15 Billing**

Account ID	Property ID	DB	Levy	Total
595-361-38-00	595-361-38-00		0.00	0.00
595-361-39-00	595-361-39-00		0.00	0.00
595-361-40-00	595-361-40-00		0.00	0.00
595-361-41-00	595-361-41-00		0.00	0.00
595-361-42-00	595-361-42-00		0.00	0.00
595-361-43-00	595-361-43-00		0.00	0.00
595-361-44-00	595-361-44-00		0.00	0.00
595-361-45-00	595-361-45-00		0.00	0.00
595-361-46-00	595-361-46-00		0.00	0.00
595-361-47-00	595-361-47-00		0.00	0.00
595-361-48-00	595-361-48-00		0.00	0.00
595-361-49-00	595-361-49-00		0.00	0.00
595-361-50-00	595-361-50-00		0.00	0.00
595-361-51-00	595-361-51-00		0.00	0.00
595-361-52-00	595-361-52-00		0.00	0.00
595-361-53-00	595-361-53-00		0.00	0.00
595-361-54-00	595-361-54-00		0.00	0.00
595-361-55-00	595-361-55-00		0.00	0.00
595-361-56-00	595-361-56-00		0.00	0.00
595-361-57-00	595-361-57-00		0.00	0.00
595-361-58-00	595-361-58-00		0.00	0.00
595-361-59-00	595-361-59-00		0.00	0.00
595-361-60-00	595-361-60-00		0.00	0.00
595-361-61-00	595-361-61-00		0.00	0.00
595-361-62-00	595-361-62-00		0.00	0.00
595-361-63-00	595-361-63-00		0.00	0.00
595-361-64-00	595-361-64-00		0.00	0.00
595-361-65-00	595-361-65-00		0.00	0.00
595-361-66-00	595-361-66-00		0.00	0.00
595-361-67-00	595-361-67-00		0.00	0.00
595-361-68-00	595-361-68-00		0.00	0.00
595-361-69-00	595-361-69-00		0.00	0.00
595-361-70-00	595-361-70-00		0.00	0.00
595-361-71-00	595-361-71-00		0.00	0.00
595-370-30-00	595-370-30-00		0.00	0.00
595-370-31-00	595-370-31-00		0.00	0.00
595-370-32-00	595-370-32-00		0.00	0.00
595-370-33-00	595-370-33-00		0.00	0.00
595-370-34-00	595-370-34-00		0.00	0.00
595-370-35-00	595-370-35-00		0.00	0.00
595-371-01-00	595-371-01-00		0.00	0.00
595-371-02-00	595-371-02-00		0.00	0.00
595-371-03-00	595-371-03-00		0.00	0.00
595-371-04-00	595-371-04-00		0.00	0.00
595-371-05-00	595-371-05-00		0.00	0.00

**City of Chula Vista**  
**Eastlake Maintenance District No. 1 - Zone E**  
**Final Detail Report for the 2014/15 Billing**

Account ID	Property ID	DB	Levy	Total
595-371-06-00	595-371-06-00		0.00	0.00
595-371-07-00	595-371-07-00		0.00	0.00
595-371-08-00	595-371-08-00		0.00	0.00
595-371-09-00	595-371-09-00		0.00	0.00
595-371-10-00	595-371-10-00		0.00	0.00
595-371-11-00	595-371-11-00		0.00	0.00
595-371-12-00	595-371-12-00		0.00	0.00
595-371-13-00	595-371-13-00		0.00	0.00
595-371-14-00	595-371-14-00		0.00	0.00
595-371-15-00	595-371-15-00		0.00	0.00
595-371-16-00	595-371-16-00		0.00	0.00
595-371-17-00	595-371-17-00		0.00	0.00
595-371-18-00	595-371-18-00		0.00	0.00
595-371-19-00	595-371-19-00		0.00	0.00
595-371-20-00	595-371-20-00		0.00	0.00
595-371-21-00	595-371-21-00		0.00	0.00
595-371-22-00	595-371-22-00		0.00	0.00
595-371-23-00	595-371-23-00		0.00	0.00
595-371-24-00	595-371-24-00		0.00	0.00
595-371-25-00	595-371-25-00		0.00	0.00
595-371-26-00	595-371-26-00		0.00	0.00
595-371-27-00	595-371-27-00		0.00	0.00
595-371-28-00	595-371-28-00		0.00	0.00
595-371-29-00	595-371-29-00		0.00	0.00
595-371-30-00	595-371-30-00		0.00	0.00
595-371-31-00	595-371-31-00		0.00	0.00
595-371-32-00	595-371-32-00		0.00	0.00
595-371-33-00	595-371-33-00		0.00	0.00
595-371-34-00	595-371-34-00		0.00	0.00
595-371-35-00	595-371-35-00		0.00	0.00
595-371-36-00	595-371-36-00		0.00	0.00
595-371-37-00	595-371-37-00		0.00	0.00
595-371-38-00	595-371-38-00		0.00	0.00
595-371-39-00	595-371-39-00		0.00	0.00
595-430-01-01	595-430-01-01		0.00	0.00
595-430-01-02	595-430-01-02		0.00	0.00
595-430-01-03	595-430-01-03		0.00	0.00
595-430-01-04	595-430-01-04		0.00	0.00
595-430-01-05	595-430-01-05		0.00	0.00
595-430-04-01	595-430-04-01		0.00	0.00
595-430-04-02	595-430-04-02		0.00	0.00
595-430-04-03	595-430-04-03		0.00	0.00
595-430-04-04	595-430-04-04		0.00	0.00
595-430-04-05	595-430-04-05		0.00	0.00
595-430-04-06	595-430-04-06		0.00	0.00

**City of Chula Vista**  
**Eastlake Maintenance District No. 1 - Zone E**  
**Final Detail Report for the 2014/15 Billing**

Account ID	Property ID	DB	Levy	Total
595-430-04-07	595-430-04-07		0.00	0.00
595-430-04-08	595-430-04-08		0.00	0.00
595-430-04-09	595-430-04-09		0.00	0.00
595-430-04-10	595-430-04-10		0.00	0.00
595-430-04-11	595-430-04-11		0.00	0.00
595-430-05-01	595-430-05-01		0.00	0.00
595-430-05-02	595-430-05-02		0.00	0.00
595-430-05-03	595-430-05-03		0.00	0.00
595-430-05-04	595-430-05-04		0.00	0.00
595-430-05-05	595-430-05-05		0.00	0.00
595-430-05-06	595-430-05-06		0.00	0.00
595-430-17-01	595-430-17-01		0.00	0.00
595-430-17-02	595-430-17-02		0.00	0.00
595-430-17-03	595-430-17-03		0.00	0.00
595-430-17-04	595-430-17-04		0.00	0.00
595-430-17-05	595-430-17-05		0.00	0.00
595-430-17-06	595-430-17-06		0.00	0.00
595-430-17-07	595-430-17-07		0.00	0.00
595-430-17-08	595-430-17-08		0.00	0.00
595-430-17-09	595-430-17-09		0.00	0.00
595-430-17-10	595-430-17-10		0.00	0.00
595-430-18-01	595-430-18-01		0.00	0.00
595-430-18-02	595-430-18-02		0.00	0.00
595-430-18-03	595-430-18-03		0.00	0.00
595-430-18-04	595-430-18-04		0.00	0.00
595-430-18-05	595-430-18-05		0.00	0.00
595-430-18-06	595-430-18-06		0.00	0.00
595-430-18-07	595-430-18-07		0.00	0.00
595-430-18-08	595-430-18-08		0.00	0.00
595-430-18-09	595-430-18-09		0.00	0.00
595-430-18-10	595-430-18-10		0.00	0.00
595-430-18-11	595-430-18-11		0.00	0.00
595-430-18-12	595-430-18-12		0.00	0.00
595-430-18-13	595-430-18-13		0.00	0.00
595-430-18-14	595-430-18-14		0.00	0.00
595-440-01-00	595-440-01-00		0.00	0.00
595-440-02-00	595-440-02-00		0.00	0.00
595-440-03-00	595-440-03-00		0.00	0.00
595-440-04-00	595-440-04-00		0.00	0.00
595-440-05-00	595-440-05-00		0.00	0.00
595-440-06-00	595-440-06-00		0.00	0.00
595-440-07-00	595-440-07-00		0.00	0.00
595-440-08-00	595-440-08-00		0.00	0.00
595-440-09-00	595-440-09-00		0.00	0.00
595-440-10-00	595-440-10-00		0.00	0.00

**City of Chula Vista**  
**Eastlake Maintenance District No. 1 - Zone E**  
**Final Detail Report for the 2014/15 Billing**

Account ID	Property ID	DB	Levy	Total
595-440-11-00	595-440-11-00		0.00	0.00
595-440-12-00	595-440-12-00		0.00	0.00
595-440-13-00	595-440-13-00		0.00	0.00
595-440-14-00	595-440-14-00		0.00	0.00
595-440-15-00	595-440-15-00		0.00	0.00
595-440-16-00	595-440-16-00		0.00	0.00
595-440-17-00	595-440-17-00		0.00	0.00
595-440-18-00	595-440-18-00		0.00	0.00
595-440-19-00	595-440-19-00		0.00	0.00
595-440-44-00	595-440-44-00		0.00	0.00
595-440-50-00	595-440-50-00		0.00	0.00
595-440-51-00	595-440-51-00		0.00	0.00
595-440-52-00	595-440-52-00		0.00	0.00
595-440-53-00	595-440-53-00		0.00	0.00
595-440-54-00	595-440-54-00		0.00	0.00
595-440-55-00	595-440-55-00		0.00	0.00
595-440-56-00	595-440-56-00		0.00	0.00
595-440-57-00	595-440-57-00		0.00	0.00
595-440-58-00	595-440-58-00		0.00	0.00
595-440-59-00	595-440-59-00		0.00	0.00
595-440-60-00	595-440-60-00		0.00	0.00
595-440-61-00	595-440-61-00		0.00	0.00
595-440-62-00	595-440-62-00		0.00	0.00
595-440-63-00	595-440-63-00		0.00	0.00
595-440-74-00	595-440-74-00		0.00	0.00
595-440-75-00	595-440-75-00		0.00	0.00
595-440-76-00	595-440-76-00		0.00	0.00
<b>747 Accounts</b>			<b>\$0.00</b>	<b>\$0.00</b>



**City of Chula Vista**  
**Bay Boulevard Maintenance District**  
**Final Detail Report for the 2014/15 Billing**

<b>Account ID</b>	<b>Property ID</b>	<b>DB</b>	<b>Levy</b>	<b>Total</b>
567-021-29-00	567-021-29-00		\$0.00	\$0.00
567-021-32-01	567-021-32-01		0.00	0.00
567-021-32-02	567-021-32-02		0.00	0.00
567-021-33-00	567-021-33-00		0.00	0.00
567-021-35-00	567-021-35-00		0.00	0.00
567-021-36-00	567-021-36-00		0.00	0.00
567-021-37-00	567-021-37-00		0.00	0.00
567-021-38-00	567-021-38-00		0.00	0.00
<b>8 Accounts</b>			<b>\$0.00</b>	<b>\$0.00</b>