

# ATTACHMENT 1

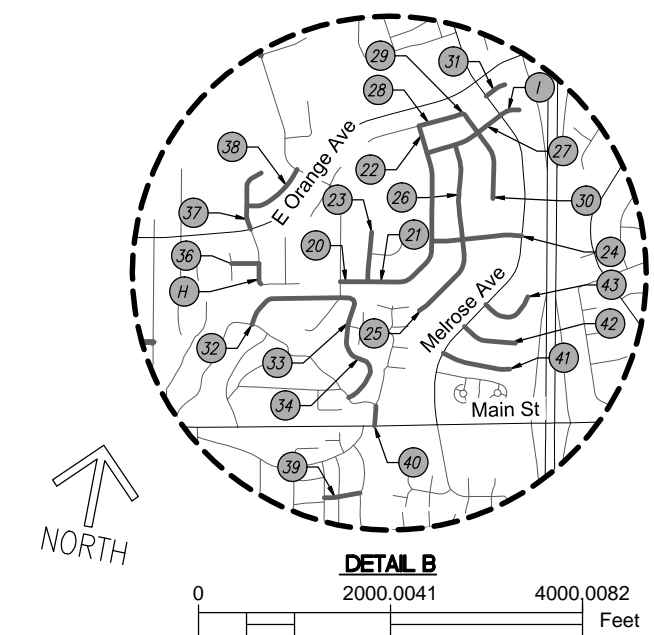
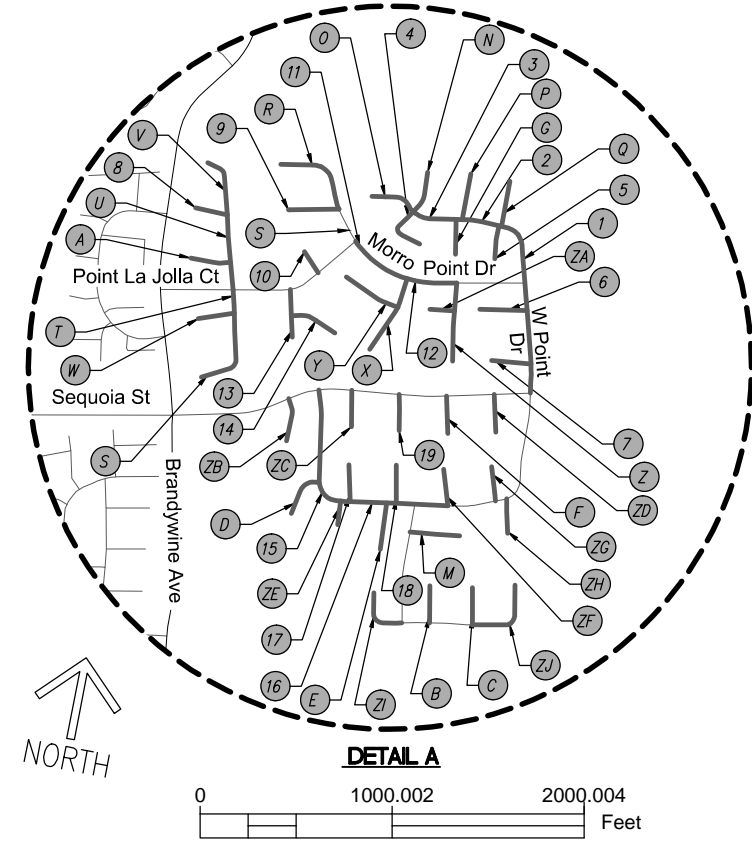
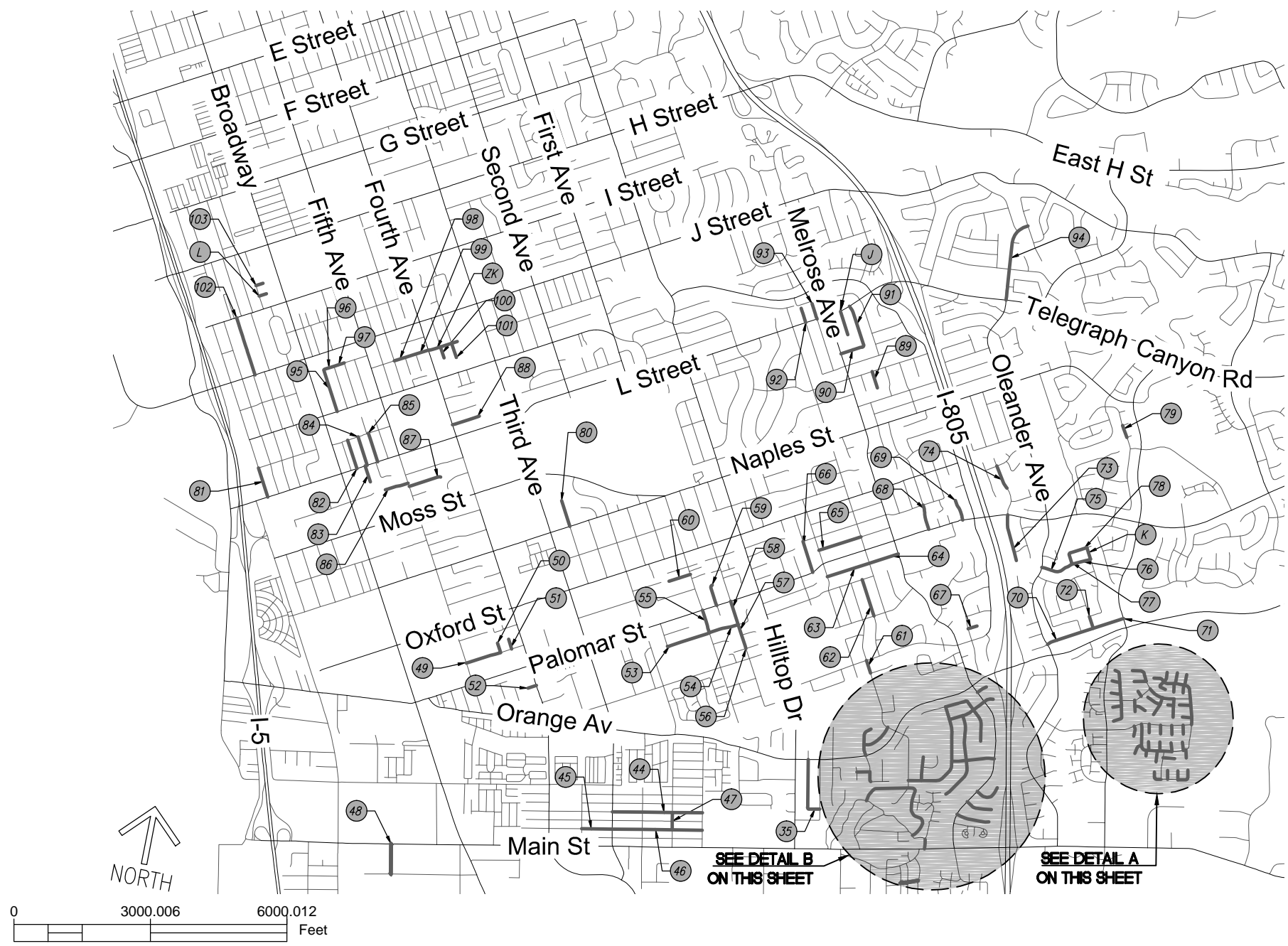

**NOTES**

1. THE CONTRACTOR SHALL VERIFY LOCATIONS AND PROTECT OR ADJUST UTILITIES, SIGNAL LOOPS, AND MONUMENTS PER SPECIAL PROVISIONS-TECHNICAL.
2. THE CONTRACTOR SHALL MATCH EXISTING STRIPING AND MARKINGS AND INCLUDE ALL NEW/REVISED PAVEMENT DELINEATION NOTED IN THE LIST OF LOCATIONS. STRIPING AND MARKINGS SHALL BE PER CALTRANS STANDARD PLANS AND CA MUTCD (EXCEPT CROSSWALKS).
3. ALL CROSSWALKS SHOULD BE PER NEW CITY OF CHULA VISTA DETAIL INCLUDED IN APPENDIX B.
4. ALL CROSSWALKS AND LIMIT LINES ON CONCRETE SHALL BE PERFORMED THERMOPLASTIC PER SPECIAL PROVISIONS.
5. WHERE THE LIMITS OF WORK INCLUDE CONSECUTIVE SEGMENTS WITH ON-STREET PARKING, THE CONTRACTOR SHALL PHASE AND LIMIT WORK TO ONE SEGMENT AT A TIME TO PROVIDE PARKING WITHIN REASONABLE DISTANCE.

G:\Projects\STL427 - Street Pavement Rehab-Measure P\CAD\Phase 1\02\_Addenda\Production\01\_GM.dwg : 12/14/2017 1:28 PM - CLAUDIA ESTUPINAN

DRAWN BY:	CLAUDIA I. ESTUPINAN	CONTRACTOR:		REVISIONS:		CITY OF CHULA VISTA DEPARTMENT OF ENGINEERING AND CAPITAL PROJECTS	SHEET 01 OF 02
PREPARED BY:	CLAUDIA I. ESTUPINAN	INSPECTOR:				STL427 - STREET PAVEMENT REHABILITATION (MEASURE P) CITYWIDE	
APPROVED BY:	GREGORY E. TSCHERCH	DATE COMPLETED:				CIP #: STL427	DATE: 12/14/2017

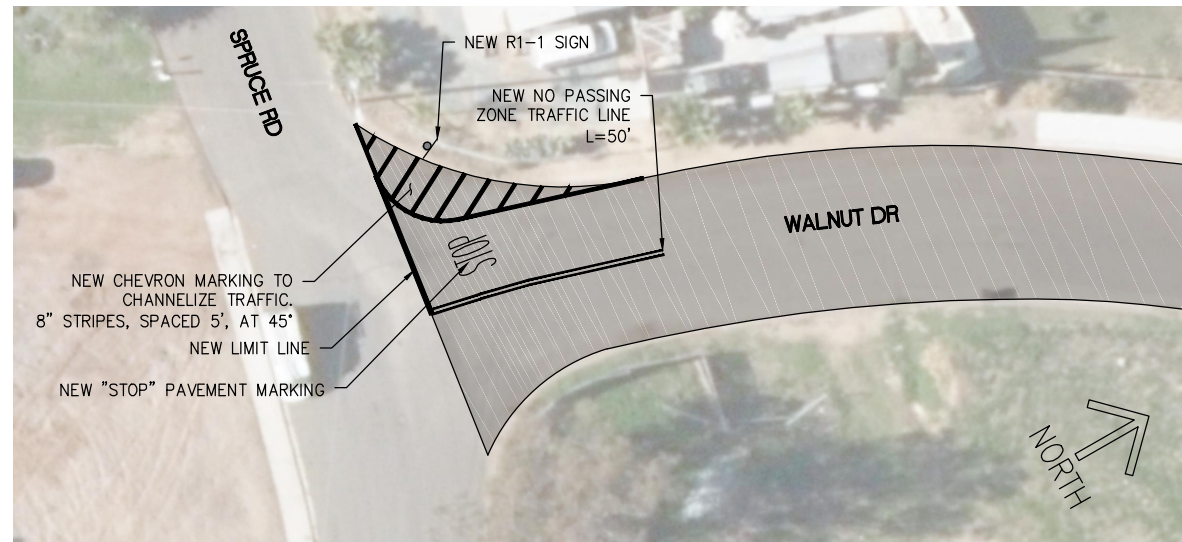

**LOCATION #32**

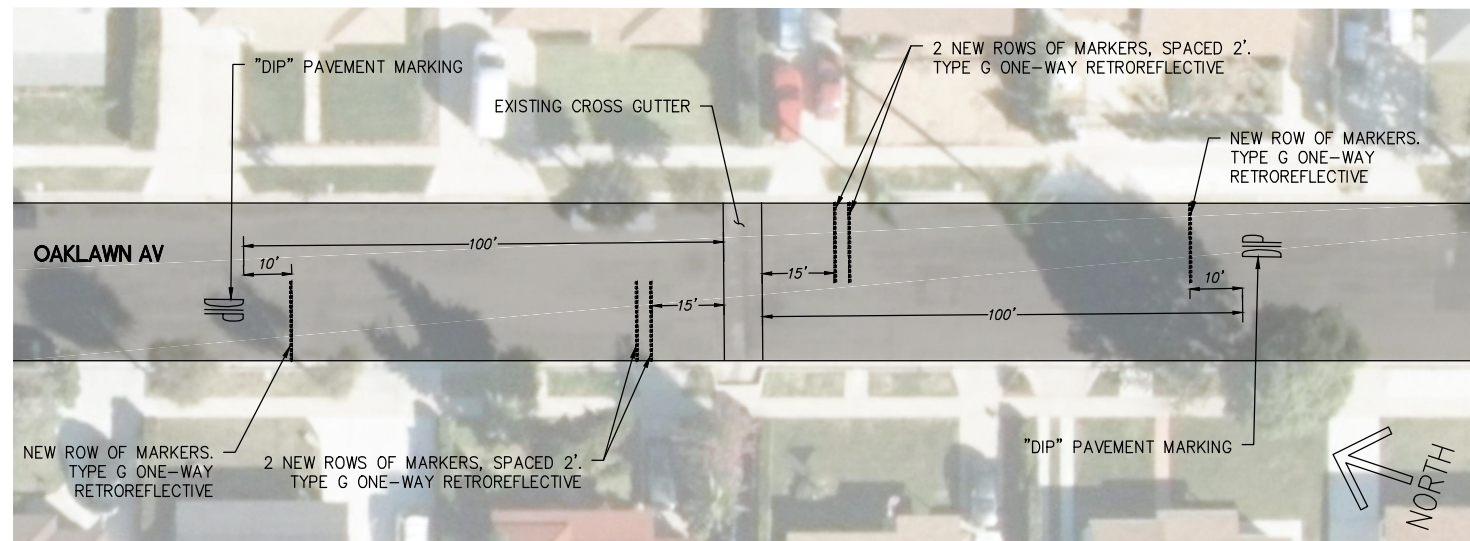
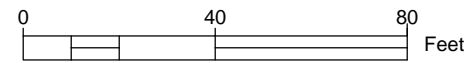

**LOCATION #102**

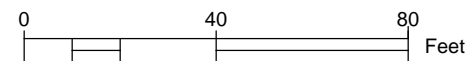

**NOTES**

1. THE CONTRACTOR SHALL VERIFY LOCATIONS AND PROTECT OR ADJUST UTILITIES, SIGNAL LOOPS, AND MONUMENTS PER SPECIAL PROVISIONS-TECHNICAL.
2. THE CONTRACTOR SHALL MATCH EXISTING STRIPING AND MARKINGS AND INCLUDE ALL NEW/REVISED PAVEMENT DELINEATION NOTED IN THE LIST OF LOCATIONS. STRIPING AND MARKINGS SHALL BE PER CALTRANS STANDARD PLANS AND CA MUTCD (EXCEPT CROSSWALKS).
3. ALL CROSSWALKS SHOULD BE PER NEW CITY OF CHULA VISTA DETAIL INCLUDED IN APPENDIX B.
4. ALL CROSSWALKS AND LIMIT LINES ON CONCRETE SHALL BE PERFORMED THERMOPLASTIC PER SPECIAL PROVISIONS.
5. WHERE THE LIMITS OF WORK INCLUDE CONSECUTIVE SEGMENTS WITH ON-STREET PARKING, THE CONTRACTOR SHALL PHASE AND LIMIT WORK TO ONE SEGMENT AT A TIME TO PROVIDE PARKING WITHIN REASONABLE DISTANCE.

G:\Projects\STL427 - Street Pavement Rehab-Measure P\CAD\Phase 1\02\_Addenda\Production\02.dwg : 12/14/2017 1:30 PM : CLAUDIA ESTUPINAN

DRAWN BY:	CLAUDIA I. ESTUPINAN	CONTRACTOR:		REVISIONS:		CITY OF CHULA VISTA DEPARTMENT OF ENGINEERING AND CAPITAL PROJECTS	SHEET 02 OF 02
PREPARED BY:	CLAUDIA I. ESTUPINAN	INSPECTOR:					
APPROVED BY:	GREGORY E. TSCHERCH	DATE COMPLETED:				STL427 - STREET PAVEMENT REHABILITATION (MEASURE P) CITYWIDE	CIP #: STL427      DATE: 12/14/2017

**STL427 - STREET PAVEMENT REHABILITATION (MEASURE P)**  
**LIST OF LOCATIONS**

LOCATION ID	LOCATION					COLD MILLING DEPTH (IN)	AC / OVERLAY THICKNESS (IN)	MISSING ADA RAMPS	REVISIONS TO EXISTING PAVEMENT DELINEATION
	STREET	BEGIN	INCLUDE INTERSECTION?	END	INCLUDE INTERSECTION?				
1	WEST POINT DR	POINT BARROW DR	YES	SEQUOIA ST		2	3.		
2	POINT BARROW DR	SAN PEDRO POINT CT	YES	WEST POINT DR	YES	2	3.		
3	POINT BARROW DR	LAGUNA POINT CT	YES	SAN PEDRO POINT CT	YES	2	3.		
4	DIABLO POINT CT	PT BARROW DR	YES	SE CDS	NA	2	2.		
5	CAVERN POINT CT	POINT BARROW DR	YES	S CDS	NA	2	2.		
6	ARROW POINT CT	W CDS	NA	WEST POINT DR	YES	2	2.		
7	FALSE POINT CT	W CDS	NA	WEST POINT DR	YES	2	2.		
8	RACE POINT CT	W CDS	NA	TORTUGA POINT DR	YES	2	2.		
9	POINT CAIMAN CT	NW CDS	NA	MORRO POINT DR	NO	2	2.		
10	POINT PACIFIC CT	NW CDS	NA	POINT LA JOLLA DR	NO	2	2.		
11	MORRO POINT DR	POINT LA JOLLA DR	NO	SAN MATEO POINT CT	YES	2	3.		
12	MORRO POINT DR	SAN MATEO POINT CT	YES	LONG POINT CT	YES	2	3.		
13	CROWN POINT CT	POINT LA JOLLA DR	NO	S CDS	NA	2	2.		

**STL427 - STREET PAVEMENT REHABILITATION (MEASURE P)**  
**LIST OF LOCATIONS**

LOCATION ID	LOCATION					COLD MILLING DEPTH (IN)	AC / OVERLAY THICKNESS (IN)	MISSING ADA RAMPS	REVISIONS TO EXISTING PAVEMENT DELINEATION
	STREET	BEGIN	INCLUDE INTERSECTION?	END	INCLUDE INTERSECTION?				
14	POINT VICENTE CT	CROWN POINT CT	YES	SE CDS	NA	2	2.		
15	POINT ARGUELLO DR	SEQUOIA ST	NO	BALLAST POINT CT	YES	2	3.		
16	POINT ARGUELLO DR	BALLAST POINT CT	YES	SUNSET POINT CT	NO	2	3.		
17	POINT CONCEPCION CT	N CDS	NA	POINT ARGUELLO DR	YES	2	2.		
18	POINT SUR CT	N CDS	NA	POINT ARGUELLO DR	YES	2	2.		
19	POINT MUGU CT	SEQUOIA ST	NO	S CDS	NA	2	2.		
20	MALTA AV	MAX AV	NO	MYRA CT	YES	2	4.		
21	MALTA AV	MYRA CT	YES	TALUS ST	YES	2	4.		
22	MALTA AV	TALUS ST	YES	SANDSTONE ST	YES	2	4.		
23	MYRA CT	N CDS	NA	MALTA AV	YES	2	2.		
24	TALUS ST	MALTA AV	YES	MELROSE AV	NO	2	4.		
25	MARL AV	TALUS ST	YES	W CDS	NA	2	2.		
26	MARL AV	SLATE ST	YES	TALUS ST	YES	2	3.		

**STL427 - STREET PAVEMENT REHABILITATION (MEASURE P)**  
**LIST OF LOCATIONS**

LOCATION ID	LOCATION					COLD MILLING DEPTH (IN)	AC / OVERLAY THICKNESS (IN)	MISSING ADA RAMPS	REVISIONS TO EXISTING PAVEMENT DELINEATION
	STREET	BEGIN	INCLUDE INTERSECTION?	END	INCLUDE INTERSECTION?				
27	SLATE ST	MALTA AV	YES	MELROSE AV	NO	2	4.		
28	SANDSTONE ST	MALTA AV	YES	MARBLE WY	YES	2	4.		
29	MARBLE WY	SANDSTONE ST	YES	SLATE ST	YES	2	4.		
30	MARBLE CT	SLATE ST	YES	S CDS	NA	2	3.		
31	SANDSTONE CT	MELROSE AV	NO	E CDS	NA	2	2.		
32	WALNUT DR	SPRUCE RD	NO	MAX AV	YES	2	3.		NEW SIGNING AND PAVEMENT DELINEATION PER PLAT
33	WALNUT DR	MAX AV	YES	MAPLE DR	YES	2	4.		
34	WALNUT DR	MAPLE DR	YES	SPRUCE RD	NO	2	4.		SPRUCE RD ; 50' DOUBLE YELLOW
35	JASPER AV	ORANGE AV	NO	JADE AV	NO	2	3.		ORANGE AV ; 50' DOUBLE YELLOW DOUBLE YELLOW AT KNUCKLE
36	WOODLARK LN	WOODLARK CT	NO	LARKHAVEN DR	YES	2	2.	LARKHAVEN DR ; NW/SW	
37	LARKHAVEN DR	N CDS	NA	ORANGE AV	NO	2	2.	MEADOWLARK AV ; NE/SE	
38	MEADOWLARK AV	LARKHAVEN DR	YES	MAX AV	NO	2	3.	MAX AV ; NW/SW	
39	REGENCY CT	REGENCY WY	NO	E CDS	NA	2	3.		

**STL427 - STREET PAVEMENT REHABILITATION (MEASURE P)**  
**LIST OF LOCATIONS**

LOCATION ID	LOCATION					COLD MILLING DEPTH (IN)	AC / OVERLAY THICKNESS (IN)	MISSING ADA RAMPS	REVISIONS TO EXISTING PAVEMENT DELINEATION
	STREET	BEGIN	INCLUDE INTERSECTION?	END	INCLUDE INTERSECTION?				
40	MAPLE DR	SPRUCE RD	YES	MAIN ST	NO	2	3.		MAIN ST ; 50' DOUBLE YELLOW
41	TOURMALINE CT	MELROSE AV	NO	E CDS	NA	2	2.		
42	TOPAZ CT	MELROSE AV	NO	E CDS	NA	2	2.		
43	TURQUOISE CT	MELROSE AV	NO	NE CDS	NA	2	2.		
44	MONTGOMERY ST	THIRD AV	NO	BANNER AV	YES	2	3.	DEL MONTE AV ; NW/SW	
45	ZENITH ST	FRESNO AV	NO	THIRD AV	NO	2	3.		THIRD AV ; 50' DOUBLE YELLOW
46	ZENITH ST	THIRD AV	NO	ALBANY AV	NO	2	3.	DEL MONTE AV ; NW/SW/NE/SE	THIRD AV ; 50' DOUBLE YELLOW
47	BANNER AV	MONTGOMERY ST	YES	ZENITH ST	YES	2	3.		
48	JACQUA ST	MAIN ST	NO	FAIVRE ST	NO	2	3.		FAIVRE ST ; 50' DOUBLE YELLOW
49	ORSETT ST	FIFTH AV	NO	ORDVIEW CT	YES	2	3.		FIFTH AV ; 50' DOUBLE YELLOW
50	ORDVIEW CT	N CDS	NA	ORSETT ST	YES	2	2.		
51	ORDE CT	N CDS	NA	ORSETT ST	NO	2	2.		
52	ANITA JUNE CT	W CDS	NA	FOURTH AV	NO	2	2.		

**STL427 - STREET PAVEMENT REHABILITATION (MEASURE P)**  
**LIST OF LOCATIONS**

LOCATION ID	LOCATION					COLD MILLING DEPTH (IN)	AC / OVERLAY THICKNESS (IN)	MISSING ADA RAMPS	REVISIONS TO EXISTING PAVEMENT DELINEATION
	STREET	BEGIN	INCLUDE INTERSECTION?	END	INCLUDE INTERSECTION?				
53	PROSPECT ST	ELM AV	YES	FIRST AV	YES	2	3.		
54	PROSPECT ST	FIRST AV	YES	TOBIAS DR	YES	2	3.		
55	FIRST AV	PALOMAR ST	NO	PROSPECT ST	YES	2	4.		PALOMAR -SOUTH LEG ; X-WALK WITH NEW LADDER DESIGN
56	TOBIAS DR	PLYMOUTH CT	YES	PICO CT	NO	2	4.		
57	TOBIAS DR	PROSPECT ST	YES	PLYMOUTH CT	YES	2	4.		
58	TOBIAS DR	PALOMAR ST	NO	PROSPECT ST	YES	2	4.		PALOMAR ST ; 50' DOUBLE YELLOW
59	DIXON WY	N CDS	NA	PALOMAR ST	NO	2	2.		PALOMAR ST ; 50' DOUBLE YELLOW
60	LEOMA LN	W CDS	NA	FIRST AV	NO	2	2.		FIRST AV ; 50' DOUBLE YELLOW
61	MAX AV	E RIENSTRA ST	NO	RIVERA CT	YES, 50' SOUTH OF INTERSECTION	2	3.	RIVERA CT ; NE/SE	
62	ECKMAN AV	E PROSPECT ST	NO	E QUINTARD ST	NO	2	3.		
63	E PAISLEY ST	JUDSON WY	NO	MONSERATE AV	NO	2	3.		
64	E PAISLEY ST	MONSERATE AV	NO	MELROSE AV	NO	2	3.		MELROSE AV ; 50' DOUBLE YELLOW
65	E ORLANDO ST	JUDSON WY	NO	MONSERATE AV	NO	2	3.		

**STL427 - STREET PAVEMENT REHABILITATION (MEASURE P)**  
**LIST OF LOCATIONS**

LOCATION ID	LOCATION					COLD MILLING DEPTH (IN)	AC / OVERLAY THICKNESS (IN)	MISSING ADA RAMPS	REVISIONS TO EXISTING PAVEMENT DELINEATION
	STREET	BEGIN	INCLUDE INTERSECTION?	END	INCLUDE INTERSECTION?				
66	JOSELYN AV	E ONEIDA ST	NO	E PALOMAR ST	NO	2	3.		E PALOMAR ST ; 50' DOUBLE YELLOW
67	QUINOA CT	NOLAN AV	NO	E CDS	NA	2	2.	NOLAN AV ; NE/SE	
68	NOLAN AV	E ONEIDA ST	NO	E PALOMAR ST	NO	2	3.		E PALOMAR ST ; 50' DOUBLE YELLOW
69	PECAN PL	N CDS	NA	E PALOMAR ST	NO	2	2.		
70	RIVERA ST	OLEANDER AV	NO	CARISSA AV	YES	2	3.		OLEANDER AV ; 50' DOUBLE YELLOW
71	RIVERA ST	CARISSA AV	YES	BRANDYWINE AV	NO	2	3.		
72	LILAC AV	LAUREL AV	YES	RIVERA ST	YES	2	3.	LAUREL AV ; NE/SE	
73	RAVEN AV	E PALOMAR ST	NO	S CDS	NA	2	3.		E PALOMAR ST ; 50' DOUBLE YELLOW
74	RAVEN AV	THRUSH ST	NO	ROUNDABOUT	NO	2	3.		THRUSH ST ; 50' DOUBLE YELLOW, STOP SIGN, LIMIT LINE, AND STOP LEGEND
75	AZALEA ST	OLEANDER AV	NO	LILAC AV	YES	2	4.		
76	AZALEA ST	LILAC AV	YES	LAUREL AV	YES	2	4.		
77	LILAC AV	JUNIPER ST	YES	AZALEA ST	YES	2	4.		
78	JUNIPER ST	LILAC AV	YES	LAUREL AV	YES	2	4.		



**STL427 - STREET PAVEMENT REHABILITATION (MEASURE P)**  
**LIST OF LOCATIONS**

LOCATION ID	LOCATION					COLD MILLING DEPTH (IN)	AC / OVERLAY THICKNESS (IN)	MISSING ADA RAMPS	REVISIONS TO EXISTING PAVEMENT DELINEATION
	STREET	BEGIN	INCLUDE INTERSECTION?	END	INCLUDE INTERSECTION?				
79	DIAMOND DR	SUNDROP CT	YES	EQUINOX WY	YES	2	3.		
80	DEL MAR AV	N CDS	NA	NAPLES ST	NO	2	3.		NAPLES ST; 50' DOUBLE YELLOW
81	COLORADO AV	SIERRA WY	NO	L ST	NO	2	3.		L ST ; 50' DOUBLE YELLOW
82	ASH AV	SIERRA WY	NO	L ST	NO	2	3.		L ST ; 50' DOUBLE YELLOW
83	BEECH AV	L ST	NO	S CDS	NA	2	3.		
84	BEECH AV	SIERRA WY	NO	L ST	NO	2	3.		L ST ; 50' DOUBLE YELLOW
85	CEDAR AV	SIERRA WY	NO	L ST	NO	2	3.		L ST ; 50' DOUBLE YELLOW
86	ARIZONA ST	W CDS	NA	FIFTH AV	NO	2	2.		
87	ARIZONA ST	FIFTH AV	NO	E CDS	NA	2	2.		
88	PALOMAR DR	FOURTH AV	NO	W CDS	NA	2	3.		
89	MISSION CT	INKOPAH ST	NO	S CDS	NA	2	2.	INKOPAH ST ; SW/SE	
90	NOVA WY	MELROSE AV	NO	MISSION AV	YES	2	3.	MISSION AV ; NW	
91	MISSION AV	E L ST	NO	NOVA WY	YES	2	3.		E L ST ; 50' DOUBLE YELLOW

**STL427 - STREET PAVEMENT REHABILITATION (MEASURE P)**  
**LIST OF LOCATIONS**

LOCATION ID	LOCATION					COLD MILLING DEPTH (IN)	AC / OVERLAY THICKNESS (IN)	MISSING ADA RAMPS	REVISIONS TO EXISTING PAVEMENT DELINEATION
	STREET	BEGIN	INCLUDE INTERSECTION?	END	INCLUDE INTERSECTION?				
92	MYRA AV	N CDS	NA	E L ST	NO	2	2.		
93	MARIA WY	N CDS	NA	E L ST	NO	2	2.		
94	CREST DR	BUEN TIEMPO DR	NO	TELEGRAPH CANYON RD	NO	2	4.		TELEGRAPH CANYON RD - NORTH LEG ; X-WALK WITH NEW LADDER DESIGN DOUGLAS ST - SOUTH AND NORTH LEGS ; X-WALK WITH NEW LADDER DESIGN
95	ASH AV	JAMES ST	YES	K ST	NO	2	3.		K ST ; 50' DOUBLE YELLOW
96	JAMES ST	ASH AV	YES	BEECH AV	YES	2	3.		
97	JAMES ST	BEECH AV	YES	CEDAR AV	YES	2	3.		
98	KEARNEY ST	BRIGHTWOOD AV	YES	FIG AV	YES	2	3.		
99	KEARNEY ST	FIG AV	YES	FOURTH AV	NO	2	3.		FOURTH AV ; 50' DOUBLE YELLOW
100	GLOVER AV	KEARNEY ST	YES	S CDS	NA	2	2.		
101	GARRETT AV	KEARNEY ST	YES	S END	NA	2	2.		
102	OAKLAWN AV	I ST	NO	J ST	NO	2	4.	ON J ST ; NW	I ST AND J ST ; 50' DOUBLE YELLOW NEW MID BLOCK LEGENDS AND DELINEATION PER PLAT
103	MANKATO ST	MADISON AVE	NO	ECDS	NA	2	2.	MADISON AV ; NE/SE	

**STL427 - STREET PAVEMENT REHABILITATION (MEASURE P)**  
LIST OF LOCATIONS

LOCATION ID	LOCATION					COLD MILLING DEPTH (IN)	AC / OVERLAY THICKNESS (IN)	MISSING ADA RAMPS	REVISIONS TO EXISTING PAVEMENT DELINEATION
	STREET	BEGIN	INCLUDE INTERSECTION?	END	INCLUDE INTERSECTION?				
A	POINT ARENA CT	W CDS	NA	TORTUGA POINT DR	YES	2	2.		
B	ABALONE POINT CT	N CDS	NA	CHERRY POINT DR	NO	2	2.		
C	ROCKY POINT CT	N CDS	NA	CHERRY POINT DR	NO	2	2.		
D	POINT REYES CT	POINT ARGUELLO DR	YES	S CDS	NA	2	2.		
E	POINT LOMA CT	POINT ARGUELLO DR	YES	S CDS	NA	2	2.		
F	DANA POINT CT	SEQUOIA ST	NO	S CDS	NA	2	2.		
G	SAN PEDRO POINT CT	POINT BARROW DR	YES	S CDS	NA	2	2.		
H	LARKHAVEN DR	WOODLARK LN	YES	TEAL ST	NO	2	2.		
I	SLATE CT	MELROSE AV	NO	E CDS	NA	2	2.		
J	MONTEREY CT	E L ST	NO	S CDS	NA	2	2.		
K	LAUREL AV	JUNIPER ST	YES	120' SOUTH OF AZALEA ST	YES	2	4.		
L	WHITNEY ST	MADISON AVE	NO	ECDS	NA	2	2.		
M	POINT BUCHON CT	POINT ESTERO DR	NO	E CDS	NA	2	2.		

**STL427 - STREET PAVEMENT REHABILITATION (MEASURE P)**  
**LIST OF LOCATIONS**

LOCATION ID	LOCATION					COLD MILLING DEPTH (IN)	AC / OVERLAY THICKNESS (IN)	MISSING ADA RAMPS	REVISIONS TO EXISTING PAVEMENT DELINEATION
	STREET	BEGIN	INCLUDE INTERSECTION?	END	INCLUDE INTERSECTION?				
N	MALIBU POINT CT	N CDS	NA	PT BARROW DR	YES	EDGE/HEADER GRIND ONLY	1.5		
O	LAGUNA POINT CT	W CDS	NA	LAGUNA POINT CT	YES	EDGE/HEADER GRIND ONLY	1.5		
P	POINT DUME CT	N CDS	NA	POINT BARROW DR	YES	EDGE/HEADER GRIND ONLY	1.5		
Q	POINT HUENEME CT	N CDS	NA	POINT BARROW DR	YES	EDGE/HEADER GRIND ONLY	1.5		
R	POINT DEFIANCE CT	NW CDS	NA	MORRO POINT DR	NO	EDGE/HEADER GRIND ONLY	1.5		
S	POINT DELGADA CT	TORTUGA POINT DR	YES	W CDS	NA	EDGE/HEADER GRIND ONLY	1.5		
T	TORTUGA POINT DR	POINT LA JOLLA DR	NO	POINT DELGADA CT	YES	EDGE/HEADER GRIND ONLY	1.5		
U	TORTUGA POINT DR	SEAL POINT CT	YES	POINT LA JOLLA DR	NO	EDGE/HEADER GRIND ONLY	1.5		
V	SEAL POINT CT	NW CDS	NA	TORTUGA POINT DR	YES	EDGE/HEADER GRIND ONLY	1.5		
W	POINT SAN LUIS CT	W CDS	NA	TORTUGA POINT DR	YES	EDGE/HEADER GRIND ONLY	1.5		
X	SAN MATEO POINT CT	MORRO POINT DR	YES	S CDS	NA	EDGE/HEADER GRIND ONLY	1.5		
Y	POINT MEDANAS CT	NW CDS	NA	SAN MATEO POINT CT	YES	EDGE/HEADER GRIND ONLY	1.5		
Z	LONG POINT CT	MORRO POINT DR	YES	S CDS	NA	EDGE/HEADER GRIND ONLY	1.5		

**STL427 - STREET PAVEMENT REHABILITATION (MEASURE P)**  
**LIST OF LOCATIONS**

LOCATION ID	LOCATION					COLD MILLING DEPTH (IN)	AC / OVERLAY THICKNESS (IN)	MISSING ADA RAMPS	REVISIONS TO EXISTING PAVEMENT DELINEATION
	STREET	BEGIN	INCLUDE INTERSECTION?	END	INCLUDE INTERSECTION?				
ZA	POINT FERMINE CT	W CDS	NA	LONG POINT CT	YES	EDGE/HEADER GRIND ONLY	1.5		
ZB	POINT CABRILLO CT	SEQUOIA ST	NO	S CDS	NA	EDGE/HEADER GRIND ONLY	1.5		
ZC	POINT SAL CT	SEQUOIA ST	NO	S CDS	NA	EDGE/HEADER GRIND ONLY	1.5		
ZD	PRESIDIO POINT CT	SEQUOIA ST	NO	S CDS	NA	EDGE/HEADER GRIND ONLY	1.5		
ZE	BALLAST POINT CT	POINT ARGUELLO DR	YES	S CDS	NA	EDGE/HEADER GRIND ONLY	1.5		
ZF	SUNSET POINT CT	N CDS	NA	POINT ARGUELLO DR	NO	EDGE/HEADER GRIND ONLY	1.5		
ZG	PESCADERO POINT CT	N CDS	NA	POINT ARGUELLO DR	NO	EDGE/HEADER GRIND ONLY	1.5		
ZH	BLUFF POINT CT	POINT ARGUELLO DR	NO	S CDS	NA	EDGE/HEADER GRIND ONLY	1.5		
ZI	PELICAN POINT CT	N CDS	NA	POINT ESTERO DR	NO	2	2.		
ZJ	JEREMY POINT CT	N CDS	NA	ROCKY POINT DR	NO	2	2.		
ZK	KEARNEY ST	FOURTH AV	NO	E END	NA	2	2.		