

ANNEXATION MAP NO. 2018-01
COMMUNITY FACILITIES DISTRICT NO. 17-I
(WESTERN CHULA VISTA DIF FINANCING PROGRAM)
CITY OF CHULA VISTA, COUNTY OF SAN DIEGO, CA

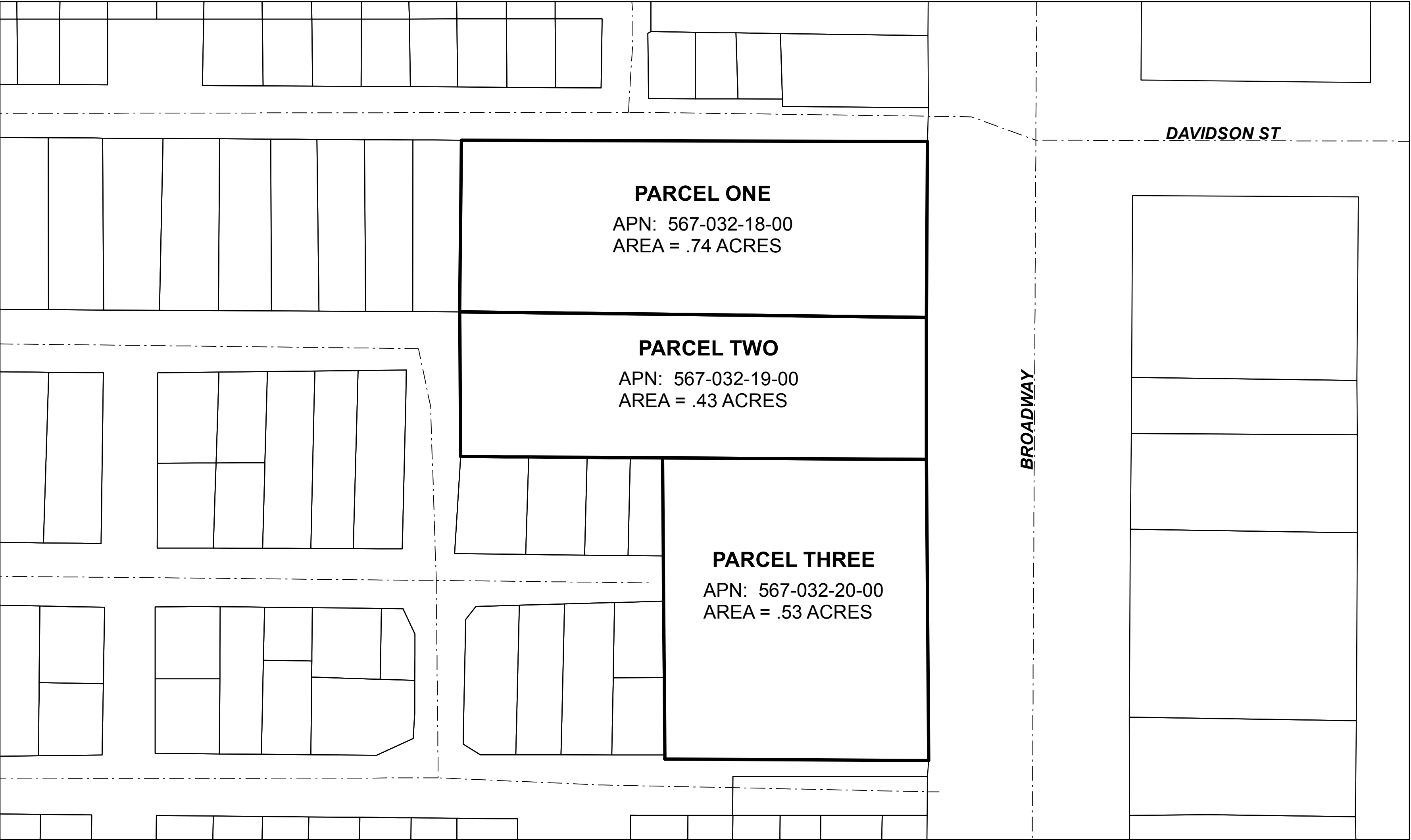

LEGAL DESCRIPTION

PARCEL ONE:
APN 567-032-18-00
The Northerly 90 feet of the Easterly 310 feet of the Northerly half of the Northerly half of the Southeasterly Quarter of the Northeasterly Quarter of Quarter Section 162 of the Rancho De La Nacion, according to Map thereof No. 166, filed in the Office of the Recorder of said San Diego County, May 11, 1869; the Easterly 60 feet of the described property lying within National Avenue.

PARCEL TWO:
APN 567-032-19-00
All of the Easterly 310 feet of the Northerly Half of the Northerly Half of the Southeasterly Quarter of the Northeasterly Quarter of Quarter Section 162 of Rancho De La Nacion, in the City of Chula Vista, County of San Diego, State of California, according to Map thereof No. 166, filed in the Office of the County Recorder of San Diego County, May 11, 1869. Excepting therefrom the Northerly 90 feet thereof.

PARCEL THREE:
APN 567-032-20-00
The of Easterly 200 feet of the Southerly Half of the Northerly Half of the Southeasterly Quarter of the Northeasterly Quarter of Quarter Section 162 of Rancho De La Nacion, City of Chula Vista, County of San Diego, State of California, according to Map thereof No. 166, filed in the Office of the County Recorder of San Diego County May 11, 1869. Excepting the Southerly 6 feet thereof.

CERTIFICATES

Filed in the Office of the City Clerk of the City of Chula Vista, California this _____ day _____, 20__.

CITY CLERK
CITY OF CHULA VISTA
STATE OF CALIFORNIA

I hereby certify that the within Annexation Map showing boundaries of territory annexed to Community Facilities District No. 17-I (Western Chula Vista DIF Financing Program) of the City of Chula Vista, County of San Diego, State of California, was approved by the City Council of the City of Chula Vista at a regular meeting thereof, held on the _____ day of _____, 20__, by its Resolution No. _____. This Annexation Map amends the boundary map for City of Chula Vista Community Facilities District No. 17-I (Western Chula Vista DIF Financing Program), County of San Diego, State of California, previously recorded as Document No. 2016-7000074 in Book 45, Page 26 of Maps of Assessment and Community Facilities Districts in the office of the County Recorder for the County of San Diego, California.

CITY CLERK
CITY OF CHULA VISTA
STATE OF CALIFORNIA

Filed this _____ day of _____, 20__, at the hour of _____ o'clock _____ M. in Book _____ of Maps of Assessment and Community Facilities Districts in the Office of the County Recorder in the County of San Diego, California.

COUNTY RECORDER
COUNTY OF SAN DIEGO
STATE OF CALIFORNIA



LEGAL DESCRIPTION

Boundary of property to be annexed lies within City of Chula Vista Community Facilities District No. 17-1 (Western Chula Vista DIF Financing Program)

APN: 567-032-18-00, 567-032-19-00, and 567-032-20-00

- LEGEND**
- Indicates Boundary Of Property To Be Annexed
 - Indicates Parcel Boundaries
 - Indicates Street Centerline

