

ANNEXATION MAP NO. 2018-02
COMMUNITY FACILITIES DISTRICT NO. 17-I
(WESTERN CHULA VISTA DIF FINANCING PROGRAM)
CITY OF CHULA VISTA, COUNTY OF SAN DIEGO, CA

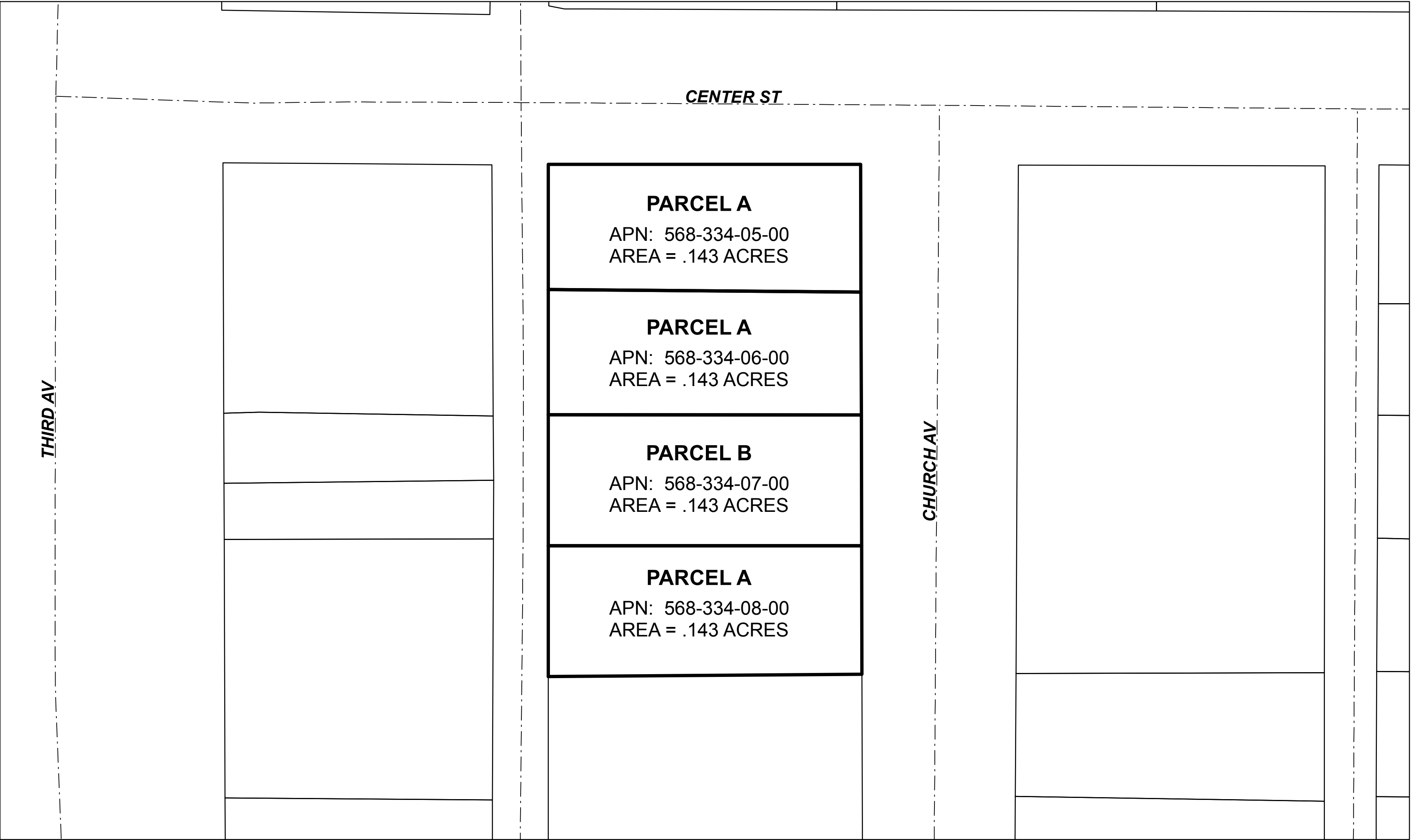

LEGAL DESCRIPTION

THE LAND REFERRED TO HEREIN BELOW IS SITUATED IN THE CITY OF CHULA VISTA, IN THE COUNTY OF SAN DIEGO, STATE OF CALIFORNIA, AND IS DESCRIBED AS FOLLOWS:

PARCEL A:
APN : 568-334-08-00; 568-334-06-00; 568-334-05-00

LOTS 12, 14 AND 15 IN BLOCK 4 OF CHULA VISTA VILLA TRACT NO. 2, IN THE CITY OF CHULA VISTA, COUNTY OF SAN DIEGO, STATE OF CALIFORNIA, ACCORDING TO MAP NO. 1206, FILED IN THE OFFICE OF THE COUNTY RECORDER OF SAN DIEGO COUNTY, SEPTEMBER 14, 1909. EXCEPTING THEREFROM, ALL OIL, GAS, AND OTHER HYDROCARBON SUBSTANCES IN AND UNDER ALL OF THE ABOVE DESCRIBED REAL PROPERTY, BUT WITHOUT ANY RIGHT TO PENETRATE, USE OR DISTURB THE SURFACE OF SAID PROPERTY OR ANY PORTION OF SAID PROPERTY WITHIN FIVE HUNDRED FEET (500') OF THE SURFACE THEREOF, AS RESERVED IN GRANT DEED RECORDED OCTOBER 01, 1990 AS INSTRUMENT NO. 90-534605, OF OFFICIAL RECORDS OF SAID COUNTY.

PARCEL B:
APN : 568-334-07-00

LOTS 13 IN BLOCK 4 OF CHULA VISTA VILLA TRACT NO. 2, IN THE CITY OF CHULA VISTA, COUNTY OF SAN DIEGO, STATE OF CALIFORNIA, ACCORDING TO MAP NO. 1206, FILED IN THE OFFICE OF THE COUNTY RECORDER OF SAN DIEGO COUNTY, SEPTEMBER 14, 1909.

CERTIFICATES

Filed in the Office of the City Clerk of the City of Chula Vista, California this _____ day _____, 20__.

CITY CLERK
CITY OF CHULA VISTA
STATE OF CALIFORNIA

I hereby certify that the within Annexation Map showing boundaries of territory annexed to Community Facilities District No. 17-I (Western Chula Vista DIF Financing Program) of the City of Chula Vista, County of San Diego, State of California, was approved by the City Council of the City of Chula Vista at a regular meeting thereof, held on the _____ day of _____, 20__, by its Resolution No. _____. This Annexation Map amends the boundary map for City of Chula Vista Community Facilities District No. 17-I (Western Chula Vista DIF Financing Program), County of San Diego, State of California, previously recorded on February 16, 2016 as Document No. 2016-7000074 in Book 45, Page 26 of Maps of Assessment and Community Facilities Districts in the office of the County Recorder for the County of San Diego, California.

CITY CLERK
CITY OF CHULA VISTA
STATE OF CALIFORNIA

Filed this _____ day of _____, 20__ at the hour of _____ o'clock _____.M. in Book _____ of Maps of Assessment and Community Facilities Districts at page _____ in the Office of the County Recorder in the County of San Diego, California.

COUNTY RECORDER
COUNTY OF SAN DIEGO
STATE OF CALIFORNIA





VICINITY MAP

LEGAL DESCRIPTION

Boundary of property to be annexed lies within City of Chula Vista Community Facilities District No. 17-1 (Western Chula Vista DIF Financing Program)

APN: 568-334-08-00, 568-334-06-00, 568-334-05-00 and 568-334-07-00

LEGEND

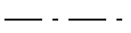
-  Indicates Boundary Of Property To Be Annexed
-  Indicates Parcel Boundaries
-  Indicates Street Centerline

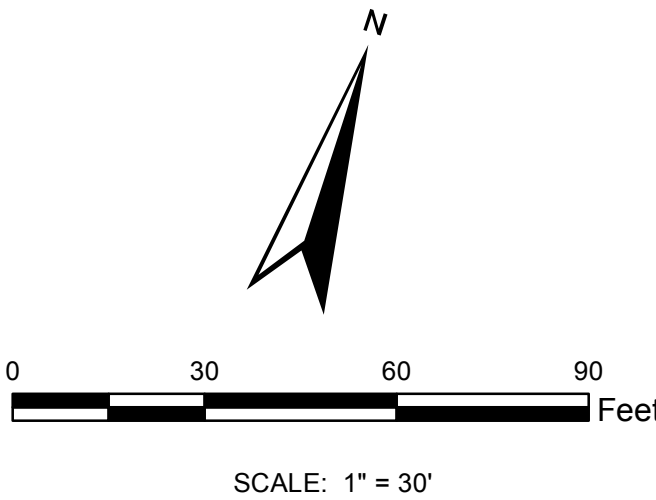

CITY OF CHULA VISTA