

Banita Centre

CHULA VISTA, CA

VONS FACADE REMODEL



SHEET INDEX:

- T COVER SHEET
- 1 PRELIMINARY SITE PLAN
- 2 ELEVATIONS - VONS
- 3 HARDSCAPE/LANDSCAPE PLAN
- 4 PERSPECTIVE RENDERING

DR15-0010

RECEIVED
JUN - 5 2015

DEVELOPMENT SERVICES DEPARTMENT

VONS FACADE REMODEL
CHULA VISTA, CA



DONAHUE SCHRIBER
200 E. BAKER STREET, SUITE 100
COSTA MESA, CA 92626

DATE: JUNE 4, 2015
NADEL JOB#: 15062

NADEL STUDIO ONE, INC.
3050 PULLMAN STREET
COSTA MESA, CA 92626
T.714.540.5000 F.714.755.3013
WWW.NADELARC.COM

NADEL



SITE SUMMARY

Land ±8.694 AC ±378,729 SF
 Building Coverage 98,853 SF
 Zone: 26% CC

Parking Required:
 Retail & Med Office @ 1/200 (63,547sf): 318 stalls
 Office @ 1/300 (9,668sf): 32 stalls
 Bank @ 1/200 (8,983sf): 45 stalls
 Rest. @ 15 min ea. (16,655): 120 stalls
 Parking Required: 515 stalls

Existing Parking : 422 stalls
 Parking Provided: 427 stalls
 (Includes 16 accessible stalls)
 Parking Ratio 4.32/1000

PRELIMINARY SITE PLAN - PS1

BONITA CENTRE
 CHULA VISTA, CA



DONAHUE SCHRIBER
 200 E. BAKER STREET, SUITE 100
 COSTA MESA, CA 92626

DATE: 5-27-15
 NADEL JOB#: 15062

NADEL STUDIO ONE, INC.
 3050 PULLMAN STREET
 COSTA MESA, CA 92626
 T.714.540.5000 F.714.755.3013
 WWW.NADELARC.COM



ALL BUILDINGS, IMPROVEMENTS, THEIR OCCUPANTS AND THE USES AS SHOWN ON THIS PLAN ARE PRELIMINARY AND SUBJECT TO MODIFICATION AT THE OWNERS DISCRETION WITHOUT NOTICE. THIS PRELIMINARY SITE PLAN IS BASED ON INFORMATION FURNISHED TO NADEL STUDIO ONE, INC. AND IS SUBJECT TO VERIFICATION BY LEGALS, SURVEYS AND GOVERNING AGENCIES ETC. THIS EXHIBIT IS NOT NECESSARILY A REPRESENTATION AS TO IDENTITY, TYPE, SIZE, LOCATION, TOWING OR OCCUPANCY OF ANY BUILDING WITHIN THIS CENTER.

----- LIMIT OF SCOPE OF WORK. REFER TO CIVIL.

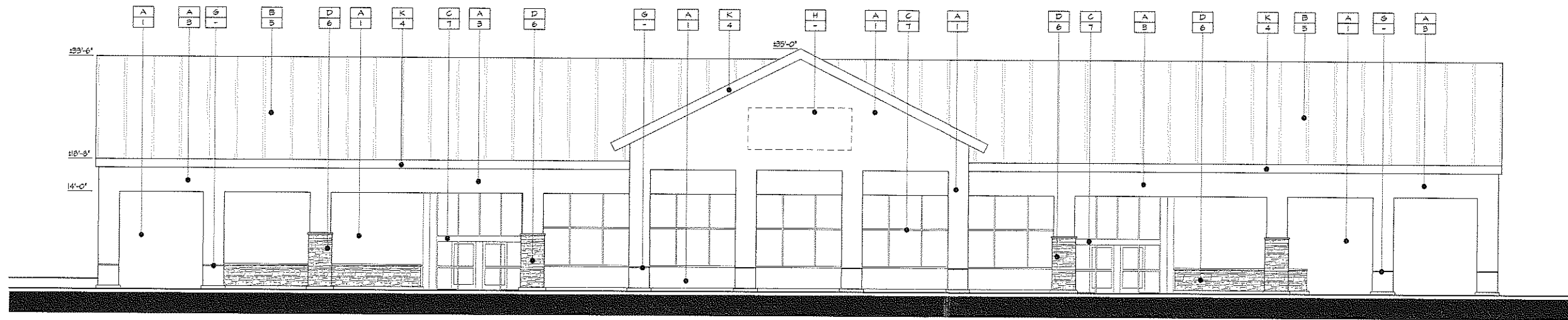

NORTH ELEVATION

EXTERIOR MATERIALS

- A - EXTERIOR CEMENT PLASTER 'LA HABRA STUCCO' SANTA BARBARA MISSION FINISH
- B - STANDING SEAM METAL ROOF
- C - EXISTING ALUMINUM STOREFRONT SYSTEM
- D - FLAGSTONE VENEER
- E - EXISTING BOARD AND BATTEN SIDING FIBER CEMENT
- F - DECORATIVE SCONCE LIGHTS
- G - PLASTER EXPANSION JOINT
- H - TENANT SIGNAGE N.I.C.
- I - KNOX BOX 5270 SERIES RECESSED WITH HINGED DOOR
- J - EXISTING BLOCK WALL
- K - NEW FASCIA

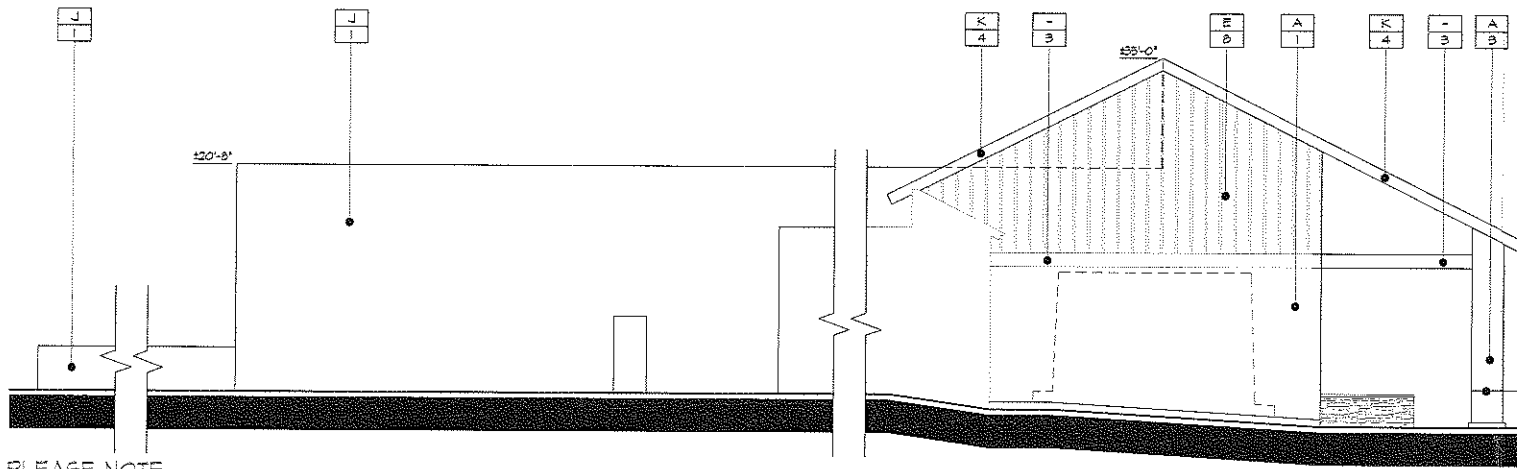

EAST ELEVATION

PLEASE NOTE:
EAST ELEVATION DESIGN IS EXISTING AND HAS
ALREADY BEEN COMPLETED.

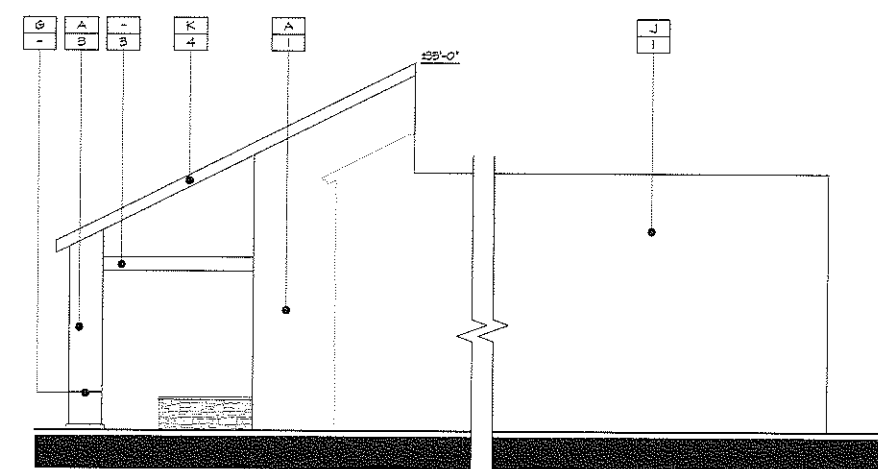

PARTIAL WEST ELEVATION

EXT. COLORS AND FINISHES

- INTEGRAL COLOR X-55 PURE IVORY LIGHT MACHINE APPLIED FINISH WITH 'RAINGUARD' ELASTOMERIC COATING. COLOR TO MATCH 'HISTORIC TAN', ICI #0168.
- 1
- SAME AS 1 EXCEPT COLOR TO BE 'PALO VERDE', ICI #A1882
- 2
- SAME AS 1 EXCEPT COLOR TO BE 'CRISP LINEN', ICI #0051
- B
- SAME AS 1 EXCEPT COLOR TO BE 'CHOCOLATE KISS', ICI #A1894
- 4
- BERRIDGE METAL PRODUCTS. TEE PANEL KYNAR 500 FINISH, COLOR LEAD-COTE
- 5
- CORONADO STONE, TUSCAN VILLA STONE COLOR: 'PRAIRIE MOSS'
- 6
- STOREFRONT TO MATCH COLOR: 'COLONIAL WHITE', UGI0906, BY KAWNEER
- 7
- EXISTING JAMES HARDIE, HARDIPANEL VERTICAL SIDING COLOR: 'HEATHERED MOSS', #J50-20
- 8

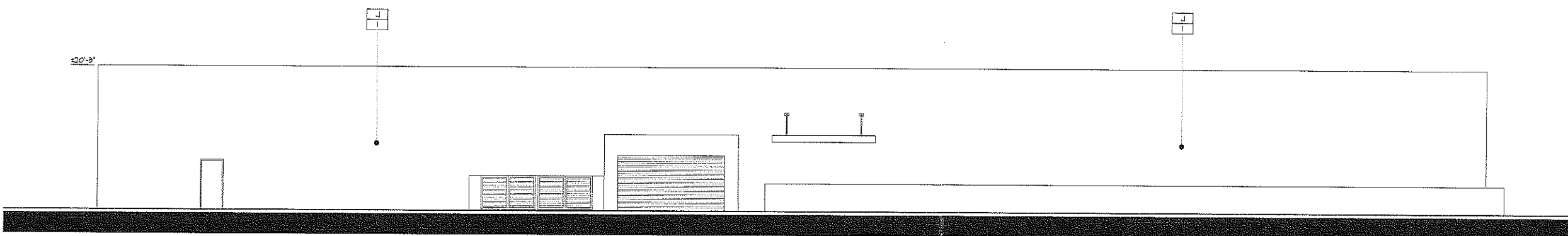

SOUTH ELEVATION

PRELIMINARY ELEVATIONS

BONITA CENTRE
CHULA VISTA, CA



DONAHUE SCHRIBER
200 E. BAKER STREET, SUITE 100
COSTA MESA, CA 92626

DATE: 5-27-15
NADEL JOB#: 15062

NADEL STUDIO ONE, INC.
3050 FULLMAN STREET
COSTA MESA, CA 92626
T.714.540.5000 F.714.755.3013
WWW.NADELARC.COM

2

NADEL

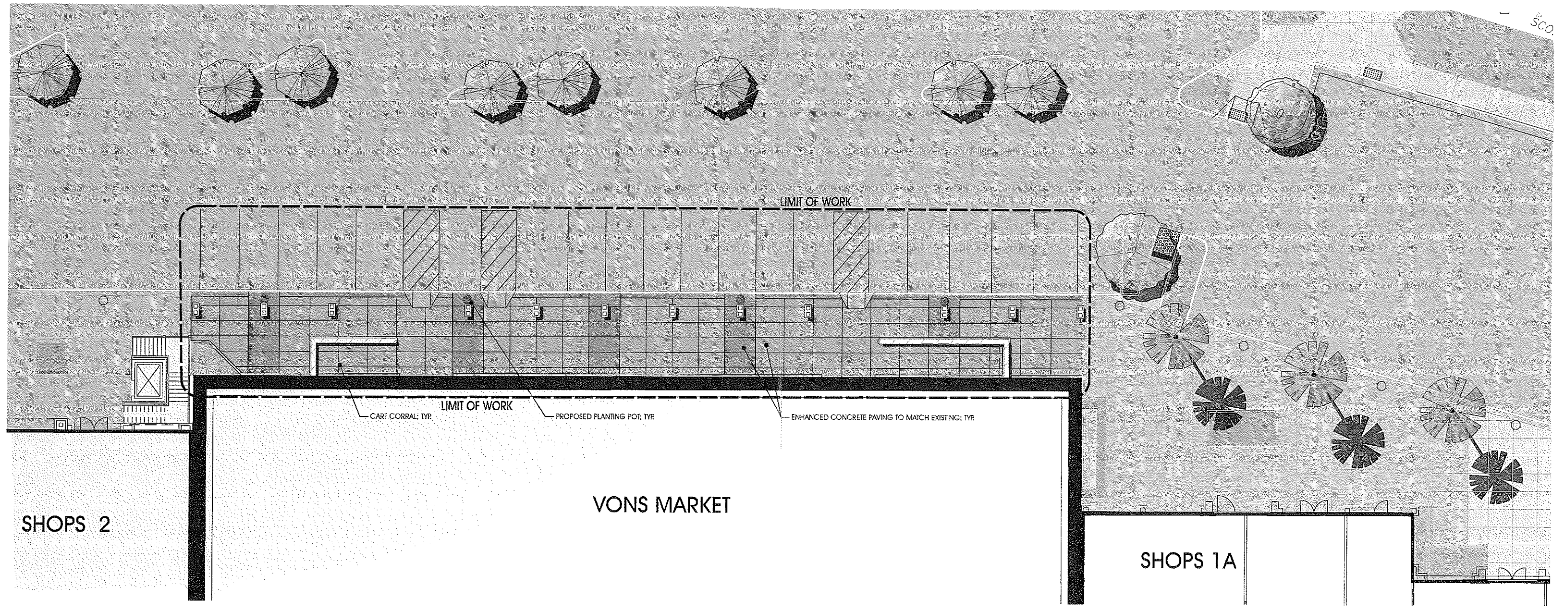

ALL BUILDINGS, IMPROVEMENTS, THEIR OCCUPANTS AND THE USES AS SHOWN ON THIS PLAN ARE PRELIMINARY AND SUBJECT TO MODIFICATION AT THE OWNER'S DISCRETION WITHOUT NOTICE.

THIS PRELIMINARY SITE PLAN IS BASED ON INFORMATION FURNISHED TO NADEL STUDIO ONE, INC. AND IS SUBJECT TO VERIFICATION BY LEGALS, SURVEYS AND GOVERNING AGENCIES ETC. THIS EXHIBIT IS NOT NECESSARILY A REPRESENTATION AS TO IDENTITY, TYPE, SIZE, LOCATION, TIMING OR OCCUPANCY OF ANY BUILDING WITHIN THIS CENTER.

CONCEPTUAL LANDSCAPE PLAN

BONITA CENTRE - VONS MARKET REMODEL
CHULA VISTA, CA



DONAHUE SCHRIEBER
200 E. BAKER STREET, SUITE 100
COSTA MESA, CA 92626



DATE: JUNE, 01 2015
CDPC JOB#: 13021.2

conceptual design & planning company
9950 Research Ave., Irvine, CA 92618
T: 949.399.0870 F: 949.399.0882 www.cdpcnc.com
6659 Mara Road, Atascadero, CA 93422
T: 805.466.3385 F: 805.466.3204

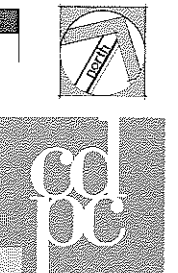



PROPOSED VONS EXTERIOR DESIGN

**BONITA CENTRE
CHULA VISTA, CALIFORNIA**

DATE: MARCH 13, 2014
NADEL JOB#: 13107

NADEL STUDIO ONE, INC.
3050 PULLMAN STREET
COSTA MESA, CA 92626
T.714.540.5000 F.714.755.3013
WWW.NADELARC.COM

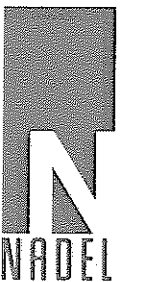



EXISTING SHOPS 1A NORTH ELEVATION

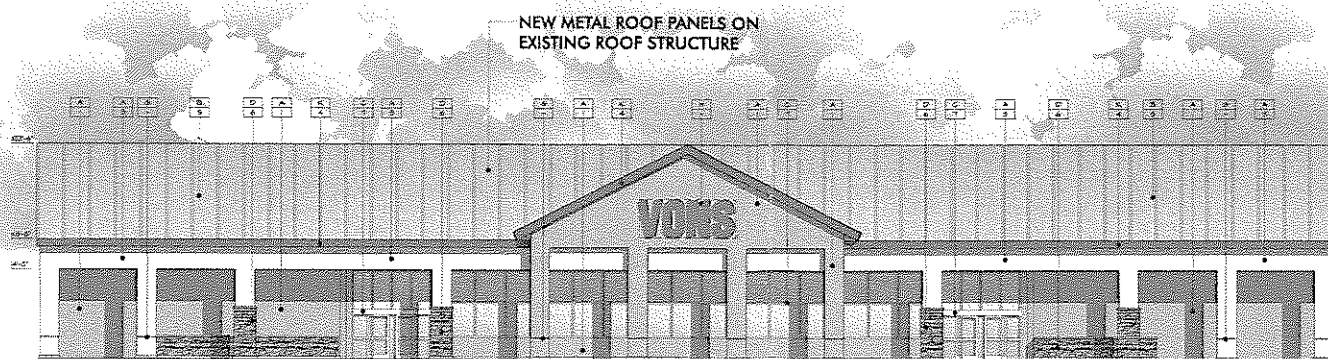

PROPOSED VONS NORTH ELEVATION



EXISTING SHOPS 2 NORTH ELEVATION



EXISTING SHOPS 1A NORTH ELEVATION

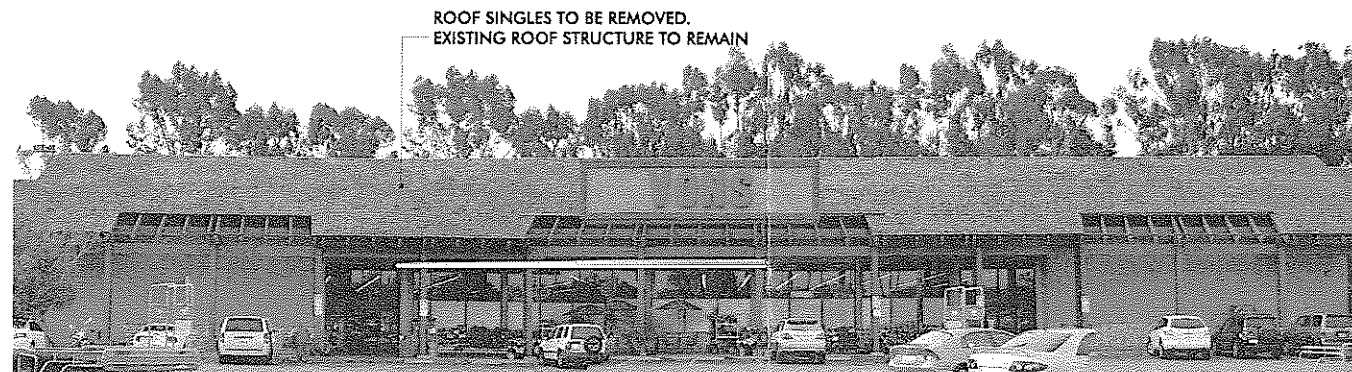

EXISTING VONS NORTH ELEVATION



EXISTING SHOPS 2 NORTH ELEVATION



EXISTING WEST ELEVATION

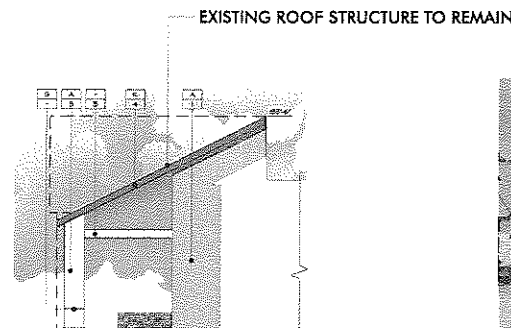

VONS WEST ELEVATION

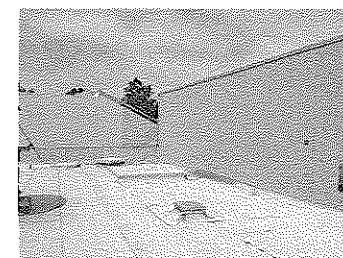

VONS WEST ELEVATION
PARAPET TO REMAIN

RECEIVED

SEP 02 2015

PLANNING

PRELIMINARY ELEVATIONS

BONITA CENTRE
CHULA VISTA, CA



DONAHUE SCHRIBER
200 E. BAKER STREET, SUITE 100
COSTA MESA, CA 92626

DATE: 8-26-15
NADEL JOB#: 15062

NADEL STUDIO ONE, INC.
3050 FULLMAN STREET
COSTA MESA, CA 92626
T. 714.540.5000 F. 714.755.3013
WWW.NADELARC.COM

NADEL