

Item 10- Add'l Info  
(Valdez)

# Exhibit 'A' - Final Proposed District Boundary and Restricted Streets

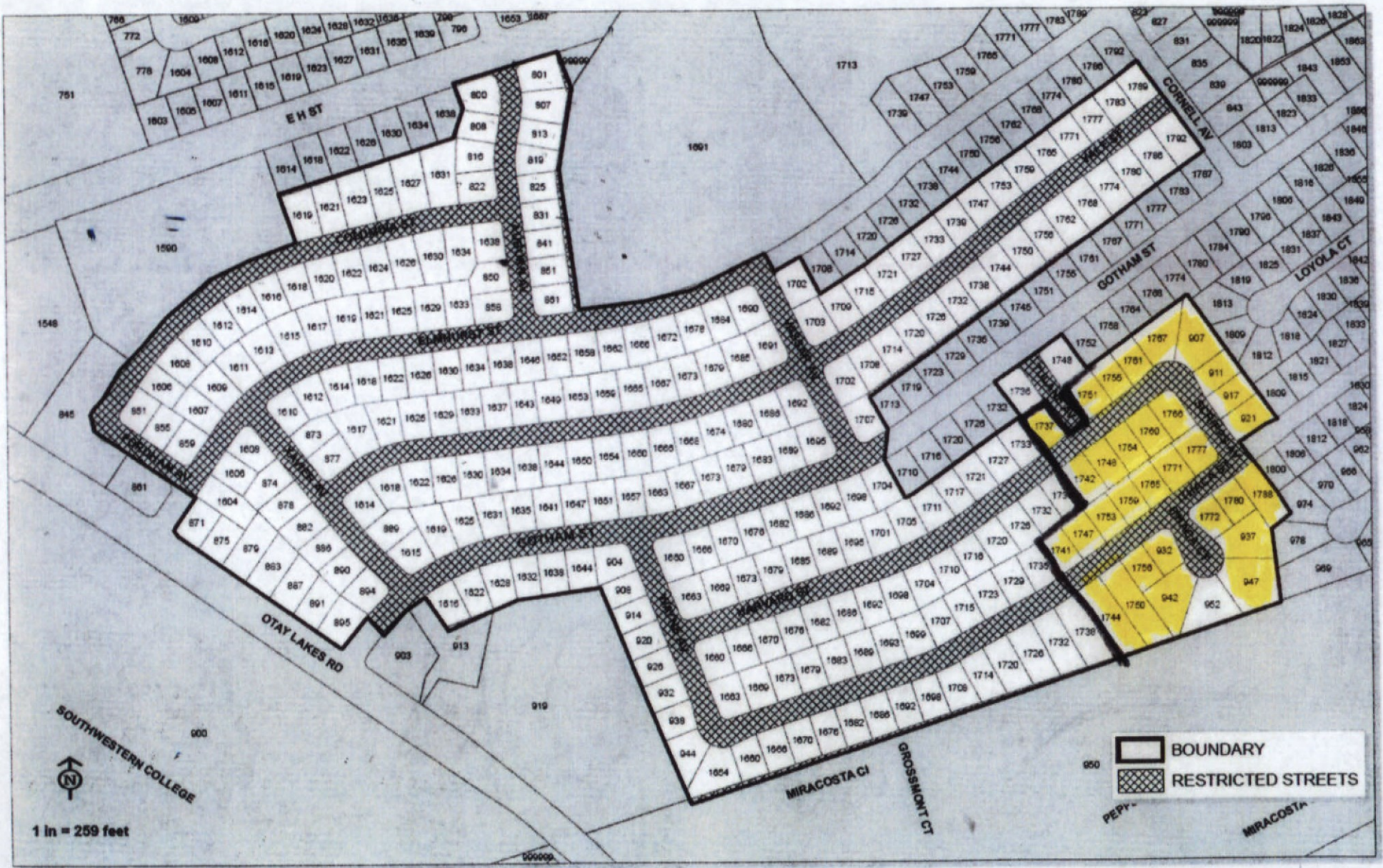

The highlighted residents DO NOT want to be included in the restricted parking area.  
Submitted to the Mayor and Chula Vista City Council on February 23, 2016.



To: Chula Vista City Council

From: Residents of Southwestern College Estates

Re: Parking permits for Southwestern College Estates, Residential Permit Parking District

We, the undersigned, residents of the affected area have decided to change from "In favor" to "against" the proposal for implementing parking permits, and their associated fees.

Print Name	Signature	Address	Date
Gilbert Valdez			2-12-16
Gloria Valdez			2-12-16
Boyd Wilson			2-12-16
DANIEL LELAND			2-12-16
Brad Gable			2-12-16
JACQUE GUERRA			2-13-16
Sonya Pinkerton			2-14-16
FRANK LEON			2-14-16
Tanya Calderon			2/14/16
MICHAEL EDWARDS			2/14/16
PAMELA CRAIG			2-13-16
JUAN COCOTE			2-13-16
GENERO GUERRA			2/13/16
WILLIAM OLIVIERI			2/13/16
PATRICK HAMILTON			2/13/16
Irene Brill			2/14/16
Larry D Wilson			2/14/16
Bernadette Morales			2/14/16
PAULA DOROSH			2/14/16
Suzanne Wedge			2/14/16
FRANK KRASHI			2/20/16
Joshua Foley			2/20/16



# Petition for non parking Permit

[REDACTED] SUZANNE WEDGE [REDACTED]

NO

[REDACTED] PAULA DOROSH [REDACTED]

✓

[REDACTED] PAMELA GRAIG [REDACTED]

✓

[REDACTED] BEATRICE LOWE [REDACTED]

[REDACTED] GRACE HALEY [REDACTED]

[REDACTED] ~~TOM GAINES~~

[REDACTED] MICHAEL EDWARDS [REDACTED]

✓

[REDACTED] ELVA ARCE [REDACTED]

✓

[REDACTED] Salvador e Elma Dswall [REDACTED]

✓

[REDACTED] Nicole Villalobos [REDACTED]

✓

[REDACTED] Debbie Ives [REDACTED]

✓

[REDACTED] Joanna Gaines [REDACTED]

✓

[REDACTED] THOMAS GAINES [REDACTED]

✓

[REDACTED] GREGG & MITCHELLE KALTE [REDACTED]

[REDACTED] Mitchell Kalte [REDACTED]

[REDACTED] WADE GRIGG [REDACTED]

[REDACTED] T. SUZANNE GRIGG [REDACTED]

✓